



NEXTerTM Energy Resources Ashtabula Wind II

NEXTerTM Energy Plan of the Day (POD)



Date: **Thursday, 10/8/09**
High: **46**
Precipitation Chances: **0%**

COD: **10-31-09**
Low: **24**

Days to COD: **24**
Winds: **WNW @ 8 mph**
Weather Forecast: **Mostly Cloudy**

NEXTerTM Energy Resources Otter Tail Blattner Energy GE

Safety/Environmental:

- Be aware of changing weather
- Have spotters when backing up large equipment
- Keep your speed to a minimum
- SWPPP inspection every two weeks

Civil:

- Reclaim topsoil

Foundations:

Erection:

Collection:

Electrical:

- GE Commissioning continuing

Substation:

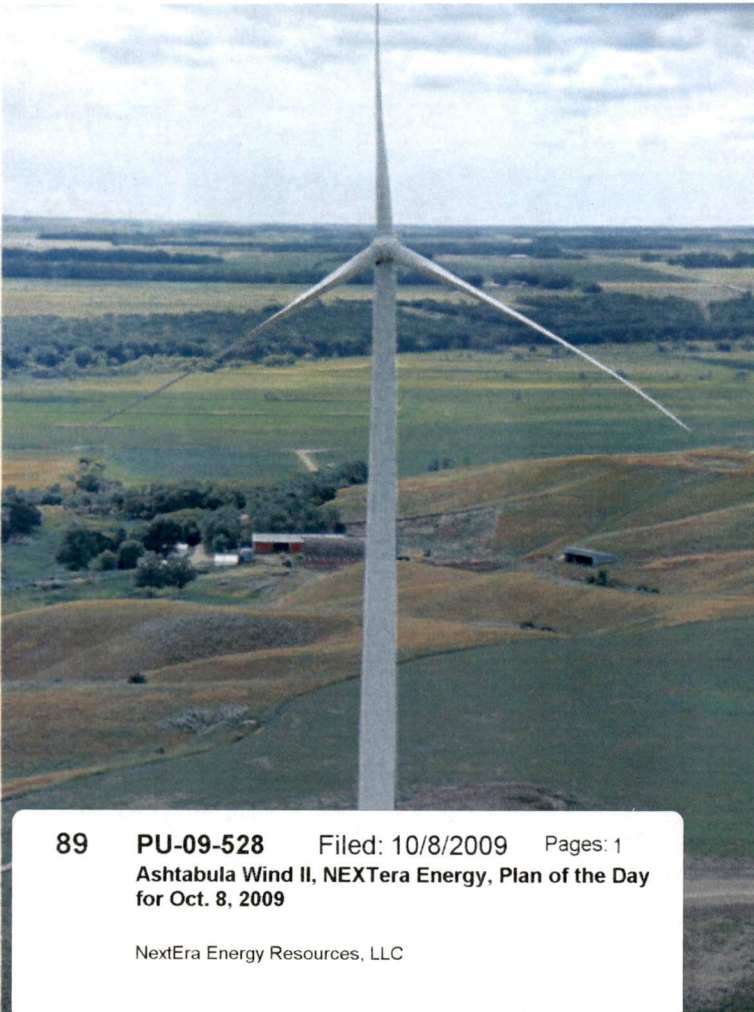

RECEIVING (As of COB yesterday)			
	Total	Received	Balance
PMT XFR	81	81	0
Grounding XFR	5	5	0
4/0 Cable	441,000	453,555	-12,555
500 KCM	36,000	37,036	-1,036
Copperclad	84,000	84,579	-579
1000 KCM	333,000	337,803	-4,803
12 Fiber SM FOC	270,000	270,650	-650
1000-2km (Low Voltage)	30,500	31,330	-830
XFR Box Pads	81	81	0
Controllers	80	80	0
Bases	80	80	0
Mids	80	80	0
Tops	80	80	0
Nacelles	80	80	0
Hubs	80	80	0
Blade Sets	80	80	0

Negative Number Indicates Overage of Cable

General Construction Status			
	Complete	Total	% Complete
Roads Subgraded	88,996	117,188	100.0%
Gravel Roads (6")	88,996	117,188	100.0%
Roads Complete	88,996	117,188	100.0%
Silt Fence Installed	23,230	17,700	131.2%
Foundations Excavated	80	80	100.0%
Foundations Poured	80	80	100.0%
Foundations Backfilled	80	80	100.0%
Crane Pads Completed	80	80	100.0%
Tower Base Sections Erected	80	80	100.0%
Tower Mid Sections Erected	80	80	100.0%
Tower Top Sections Erected	80	80	100.0%
Nacelles Installed	80	80	100.0%
Rotors Installed	80	80	100.0%
Tower Wiring Complete	80	80	100.0%
Mechanically Complete	80	80	100.0%
Pre-Commissioned	6	80	100.0%
Final Commissioned	62	80	77.5%
4/0 Cable Trenched	381,576	441,000	100.0%
500 Cable Trenched	25,592	36,000	100.0%
1000 Cable Trenched	311,217	333,000	100.0%
Copperclad	92,586	84,000	100.0%
1000 Low Voltage installed	30,001	30,500	100.0%
Fiber Optic 12 Fiber SM	217,276	270,000	100.0%
Transformers Set/Terminated	80	80	100.0%

(as of COB yesterday)

89 PU-09-528 Filed: 10/8/2009 Pages: 1
Ashtabula Wind II, NEXTerTM Energy, Plan of the Day
for Oct. 8, 2009

NextEra Energy Resources, LLC