

NOTE: INFORMATION SHOWN, INCLUDING PROPERTY BOUNDARY LINES, IS A GRAPHIC REPRESENTATION OF EXISTING AND PROPOSED FEATURES AND IS NOT BASED ON LAND SURVEYS. ACTUAL PROPERTY BOUNDARY LINES AND EASEMENTS TO BE DETERMINED PRIOR TO CONSTRUCTION. ALL TURBINE, ACCESS ROAD, COLLECTION AND TRANSMISSION LINE LOCATIONS ARE PRELIMINARY AND SUBJECT TO FINAL DESIGN.

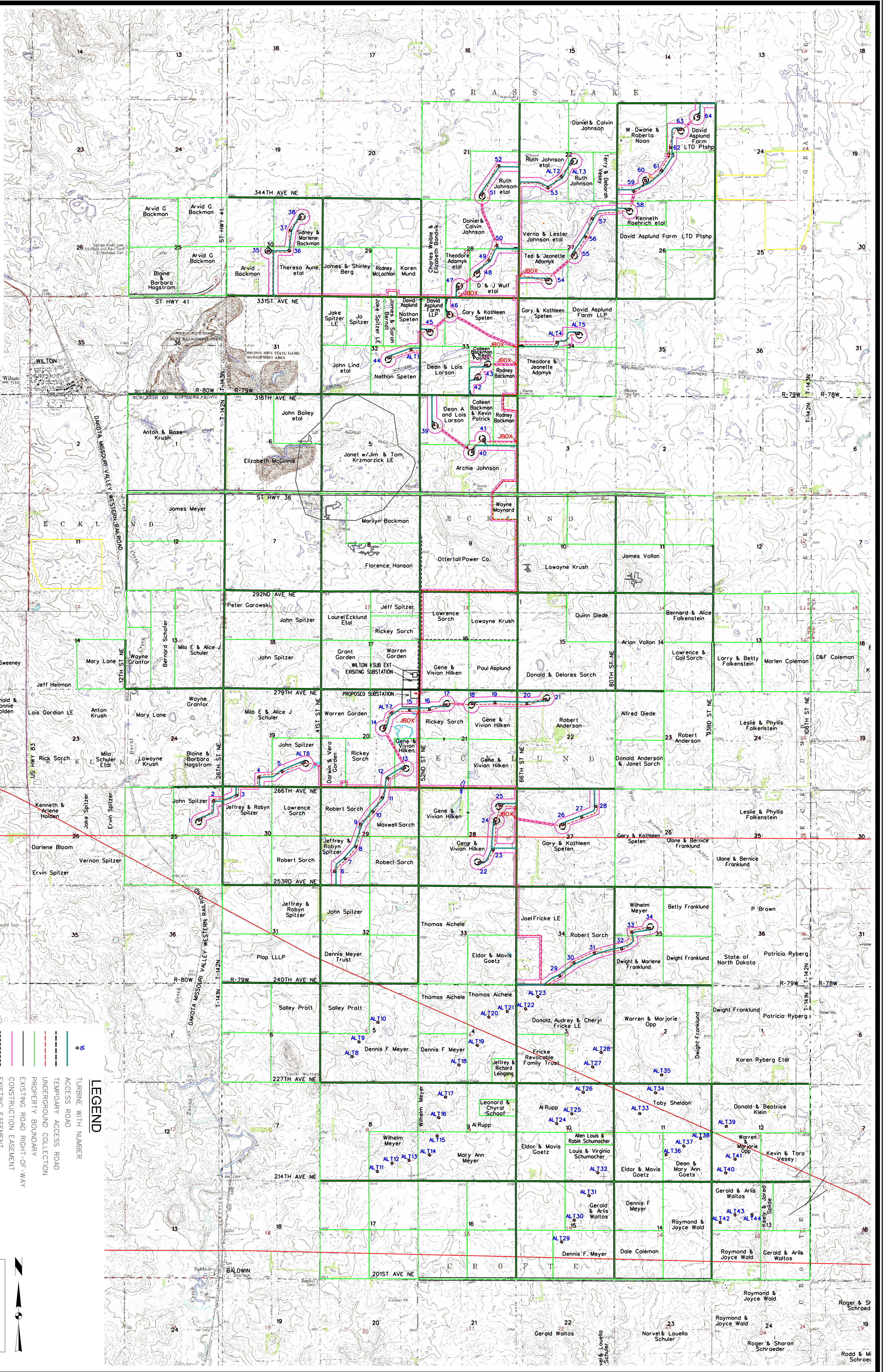

- LEGEND**
- 16 TURBINE WITH NUMBER
 - ACCESS ROAD
 - TEMPORARY ACCESS ROAD
 - UNDERGROUND COLLECTION
 - PROPERTY BOUNDARY
 - EXISTING ROAD RIGHT-OF-WAY
 - CONSTRUCTION EASEMENT
 - EXISTING EASEMENT
 - EXISTING OVERHEAD TRANSMISSION LINE
 - RPW - JURISDICTIONAL USAGE
 - DELIMITED WETLANDS
 - CULTURAL SITE
 - USFWS EASEMENTS
 - WILTON MINE STATE GAME MANAGEMENT AREA
 - UNDERGROUND MINE EXTENTS FROM MAPS

ISSUE DATE: 05-10-2010

SCALE (FEET)

0 2500

NEXTERA ENERGY - BALDWIN WIND

OVERALL PRELIMINARY SITE PLAN

BURLEIGH COUNTY, NORTH DAKOTA

SNYDER & ASSOCIATES

1751 MADISON AVENUE
COUNCIL BLUFFS, IOWA 51503
712-322-3202

ATLANTIC, IA
712-243-6505
CEDAR RAPIDS, IA
319-362-9394

ANKENY, IA
515-964-2020

MARYVILLE, MO
660-682-8888
ST. JOSEPH, MO
816-364-5222

17	UPDATED WITH ARRAY DATED 05-05-10	5/10/10	DW
16	CHANGED ROAD FOR 13-14 & 15 TO ALT12 IN SEC 20 & 21-142-79	5/4/10	DW
15	UPDATED WITH ARRAY DATED 04-26-10 CHANGED COLLECTION AS PER P&E & MOVED WINDS TO ALT2	4/30/10	DW
14	CHANGED RD TO 433 COLLECTION ON OTTERTAIL & FRICKE & MICRO4&8ALT7	4/27/10	DW
MARK	REVISION	DATE	BY
Engineer:	JWK	Checked By:	MGG
Technician:	DW	Date:	
Project No:	1091075	Scale:	1"= 2500'
File No:		Field Bk:	Pg:

Sheet 1 of 1

1091075