

**"ALTA/ACSM LAND TITLE SURVEY"**  
**SW1/4 SECTION 29, T. 143 N., R. 79 W.**  
**BURLEIGH COUNTY, NORTH DAKOTA**

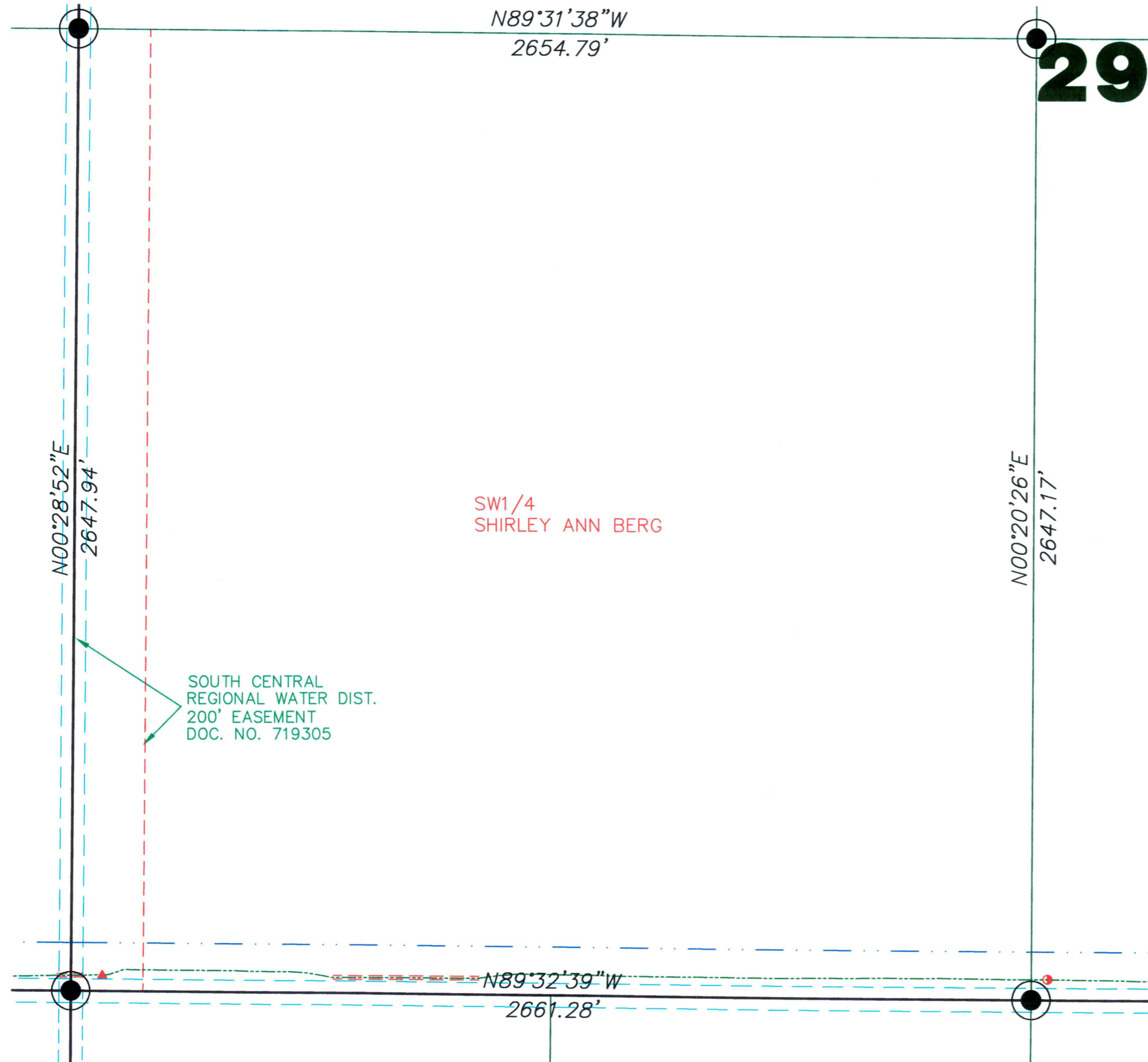

**SECTION 29, T.143N., R.79W. DESCRIPTION**

SHIRLEY ANN BERG - THE SOUTHWEST QUARTER (SW1/4) OF SECTION TWENTY-NINE (29), TOWNSHIP ONE HUNDRED FORTY-THREE (143) NORTH, RANGE SEVENTY-NINE (79) WEST OF THE 5TH PRINCIPAL MERIDIAN, BURLEIGH COUNTY, NORTH DAKOTA.

**SECTION 29 NOTES**

THE LOCATION OF EACH EASEMENT, RIGHT-OF-WAY, SERVITUDE, AND OTHER MATTER AFFECTING THE SUBJECT PROPERTY AND LISTED IN THE AMENDED TITLE INSURANCE COMMITMENT NUMBER B63030.16, DATED JULY 28, 2010, ISSUED BY FIRST AMERICAN TITLE INSURANCE COMPANY, HAS BEEN CORRECTLY PLOTTED OR NOTED ON THE SURVEY, TOGETHER WITH APPROPRIATE RECORDING REFERENCES, TO THE EXTENT THAT SUCH MATTERS CAN BE LOCATED. THE PROPERTY SHOWN ON THE SURVEY IS THE SAME PROPERTY DESCRIBED IN THAT TITLE COMMITMENT.

THE SUBJECT PROPERTY HAS ACCESS TO AND FROM A DEDICATED AND ACCEPTED PUBLIC RIGHT OF WAY, ROAD OR HIGHWAY. ALL UTILITY SERVICES REQUIRED FOR THE OPERATION OF THE PREMISES EITHER ENTER OR WILL ENTER THE PREMISES THROUGH ADJOINING PUBLIC STREET, OR THE SURVEY SHOWS THE POINT OF ENTRY AND LOCATION OF ANY UTILITIES THAT PASS THROUGH OR ARE LOCATED ON ADJOINING LAND.

NO STUDY HAS BEEN PERFORMED IN THE SUBJECT AREA FOR THE FLOOD INSURANCE RATE MAP.

THIS SURVEY DOES NOT CONSTITUTE A TITLE SEARCH BY SURVEYOR. ALL INFORMATION REGARDING RECORD EASEMENTS, ADJOINERS, AND OTHER DOCUMENTS THAT MIGHT AFFECT THE QUALITY OF TITLE TO TRACT SHOWN HEREON WAS GAINED FROM THE AMENDED TITLE COMMITMENT NUMBER B63030.16 AND PREPARED BY FIRST AMERICAN TITLE INSURANCE COMPANY, DATED JULY 28, 2010.

ITEM 3 - STATUTORY RIGHT OF WAY FOR PUBLIC ROAD PURPOSES 33 FEET WIDE ALONG SECTION LINES PURSUANT TO NDCC 24-07-03. AFFECTS SUBJECT PROPERTY.

ITEM 4 - TERMS, CONDITIONS, AGREEMENTS AND RESTRICTIONS AS CONTAINED IN THE GRASS LAKE TOWNSHIP ORDINANCE, FILED AS DOC. NO. 692361 IN THE BURLEIGH COUNTY RECORDERS OFFICE. AFFECTS SUBJECT PROPERTY.

ITEM 5 - COMMUNICATIONS EASEMENT GRANTED UNTO BEK COMMUNICATIONS COOPERATIVE, FILED AS DOCUMENT NO. 697148, FILED IN THE BURLEIGH COUNTY RECORDERS OFFICE. AFFECTS SUBJECT PROPERTY AND LOCATION OF LINE IS INDETERMINATE.

ITEM 6 - RIGHT OF WAY EASEMENT GRANTED UNTO SOUTH CENTRAL REGIONAL WATER DISTRICT, FILED AS DOCUMENT NO. 719305, FILED IN THE BURLEIGH COUNTY RECORDERS OFFICE. AFFECTS SUBJECT PROPERTY AS NOTED AND LOCATION OF LINE IS INDETERMINATE.

ITEM 7 - TERMS, CONDITIONS AND RESTRICTIONS AS CONTAINED IN BURLEIGH COUNTY ZONING ORDINANCE 10-01, FILED AS DOC. NO. 725207 & ORDINANCE 10-02, FILED AS DOC. NO. 728042 IN THE BURLEIGH COUNTY RECORDERS OFFICE. AFFECTS SUBJECT PROPERTY.

SW1/4  
SHIRLEY ANN BERG

SOUTH CENTRAL  
REGIONAL WATER DIST.  
200' EASEMENT  
DOC. NO. 719305

**LEGEND**

	EASEMENTS
	FOUND MONUMENT
	MONUMENT SET
	FOUND STONE
	MONUMENT TO BE SET
	WIND TURBINE
	ROAD FOR TURBINE
	CONSTRUCTION EASEMENT
	EXISTING POWER POLE
	UNDERGROUND COLLECTOR LINE
	J BOX, FIBER VAULT OR XGROUND BOX
	TRANSMISSION LINE
	TRANSMISSION EASEMENT
	UNDERGROUND ELECTRIC
	UNDERGROUND TELEPHONE
	UNDERGROUND GAS
	FIBER OPTIC
	CABLE BORING
	CHAIN LINK FENCE
	SPLICE
	GROUND
	CULVERT

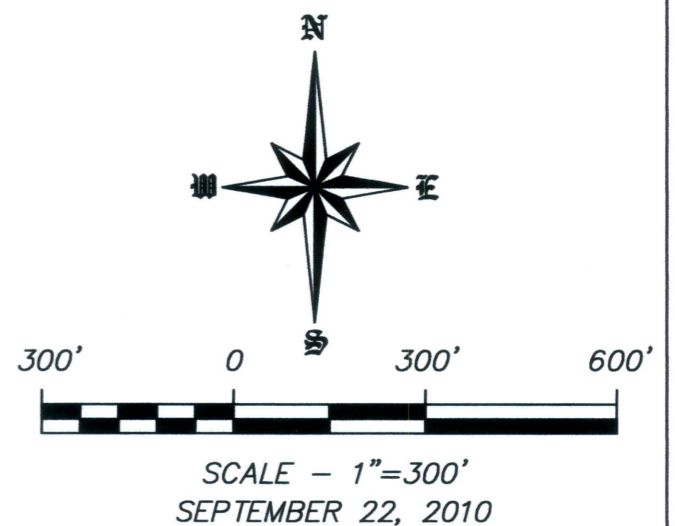

**SURVEYORS CERTIFICATE**

TO BALDWIN WIND, LLC, A DELAWARE LIMITED LIABILITY COMPANY, FIRST AMERICAN TITLE INSURANCE COMPANY AND NORTH DAKOTA GUARANTY AND TITLE COMPANY.

THIS IS TO CERTIFY THAT THIS MAP OR PLAT AND THE SURVEY ON WHICH IT IS BASED WERE MADE IN ACCORDANCE WITH "MINIMUM STANDARD DETAIL REQUIREMENTS FOR ALTA/ACSM LAND TITLE SURVEYS," JOINTLY ESTABLISHED AND ADOPTED BY ALTA AND NSPS IN 2005, AND INCLUDES ITEMS 1 AND 3 OF TABLE A THEREOF. PURSUANT TO THE ACCURACY STANDARDS AS ADOPTED BY ALTA AND NSPS AND IN EFFECT ON THE DATE OF THIS CERTIFICATION, UNDERSIGNED FURTHER CERTIFIES THAT IN MY PROFESSIONAL OPINION, AS A LAND SURVEYOR REGISTERED IN THE STATE OF NORTH DAKOTA, THE RELATIVE POSITIONAL ACCURACY OF THIS SURVEY DOES NOT EXCEED THAT WHICH IS SPECIFIED THEREIN.

ANY ALTERATION OF THE ACCOMPANYING MAP WILL VOID THIS CERTIFICATION.

SURVEY IS VALID ONLY IF PRINT HAS ORIGINAL EMBOSSED SEAL AND SIGNATURE OF SURVEYOR.

DATED: 1-26-11

LARRY J. SMITH  
REGISTERED LAND SURVEYOR  
ND REGISTRATION NO. 2363

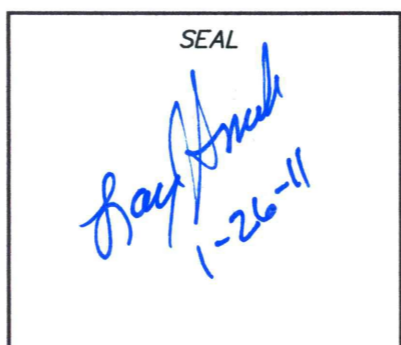

Copyright © 2011 by Swenson, Hagen & Co.  
 All rights reserved. No part of this drawing may be used or reproduced in any form or by any means without the express written permission of Swenson Hagen & Co.

**UTILITY NOTE**

The locations of existing underground utilities are shown in an approximate way only and have not been independently verified by the owner or its representative. The contractor shall determine the exact location of all existing utilities before commencing work, and agrees to be fully responsible for any and all damages which might be occasioned by the contractor's failure to exactly locate and preserve any and all underground utilities.

**SWENSON, HAGEN & COMPANY P.C.**

909 Basin Avenue  
 Bismarck, North Dakota 58504  
 slheng@swensonhagen.com  
 Phone (701) 223-2600  
 Fax (701) 223-2606

Services:  
 Surveying  
 Hydrology  
 Land Planning  
 Civil Engineering  
 Landscape & Site Design  
 Construction Management