

identified in Paragraph 3 above would not impact landowners owning property not otherwise crossed by the proposed Project Corridor.

5. That Exhibit 12a-1, attached hereto, is the same as previously admitted Exhibit 12a, except that it depicts a corridor extending the southern boundary of the proposed Project Corridor south to the north side of the Square Butte DC Transmission Line in the sections identified in Paragraph 3 above.

6. That I have reviewed the ownership information for the following areas:

- South Half of the South Half (S/2S/2) of Sections 7, 8, 9, 10, 11 and 12, Township 147 North, Range 77 West, Sheridan County, North Dakota;
- South Half of the South Half (S/2S/2) of Sections 7, 8, 9, 10, 11 and 12, Township 147 North, Range 76 West, Sheridan County, North Dakota;
- South Half of the South Half (S/2S/2) of Sections 7, 8, 9, 10, 11 and 12, Township 147 North, Range 75 West, Sheridan County, North Dakota;
- South Half of the South Half (S/2S/2) of Sections 7, 8, 9, 10, 11 and 12, Township 147 North, Range 74 West, Sheridan County, North Dakota; and
- South Half of the South Half (S/2S/2) of Sections 7, 8, 9, 10 and 11, Township 147 North, Range 73 West, Wells County, North Dakota.

7. That extending the southern boundary of the Project Corridor south to the section line in the sections identified in Paragraph 6 above would not impact landowners owning property not otherwise crossed by the proposed Project Corridor.

8. That Exhibits 12c-1 and 12d-1, attached hereto, are the same as previously admitted Exhibits 12c and 12d, except that they depict a corridor extending the southern boundary of the proposed Project Corridor south to the section line in the sections identified in Paragraph 6 above.

9. That, although Minnkota believes that the evidence and testimony submitted demonstrate that its proposed Project Corridor satisfies all of the siting requirements set forth in

N.D.C.C. Ch. 49-22 and N.D. Admin. Code § 69-06-08-02, Minnkota does not object to the North Dakota Public Service Commission designating as the corridor for the Center to Grand Forks 345 kV Transmission Line Project the corridor as depicted in Exhibits 12a-1, 12b, 12c-1, 12d-1, 12e, 12f, 12g, 12h, 12i and 12j.

FURTHER AFFIANT SAYETH NOT.

Terry Fasteen

Subscribed and sworn to before me
this 29th day of June, 2011.

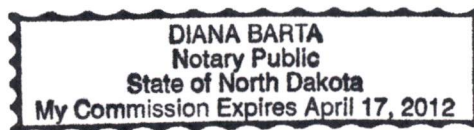

Notary Public



4952270_1.DOC

Exhibit 12a-1

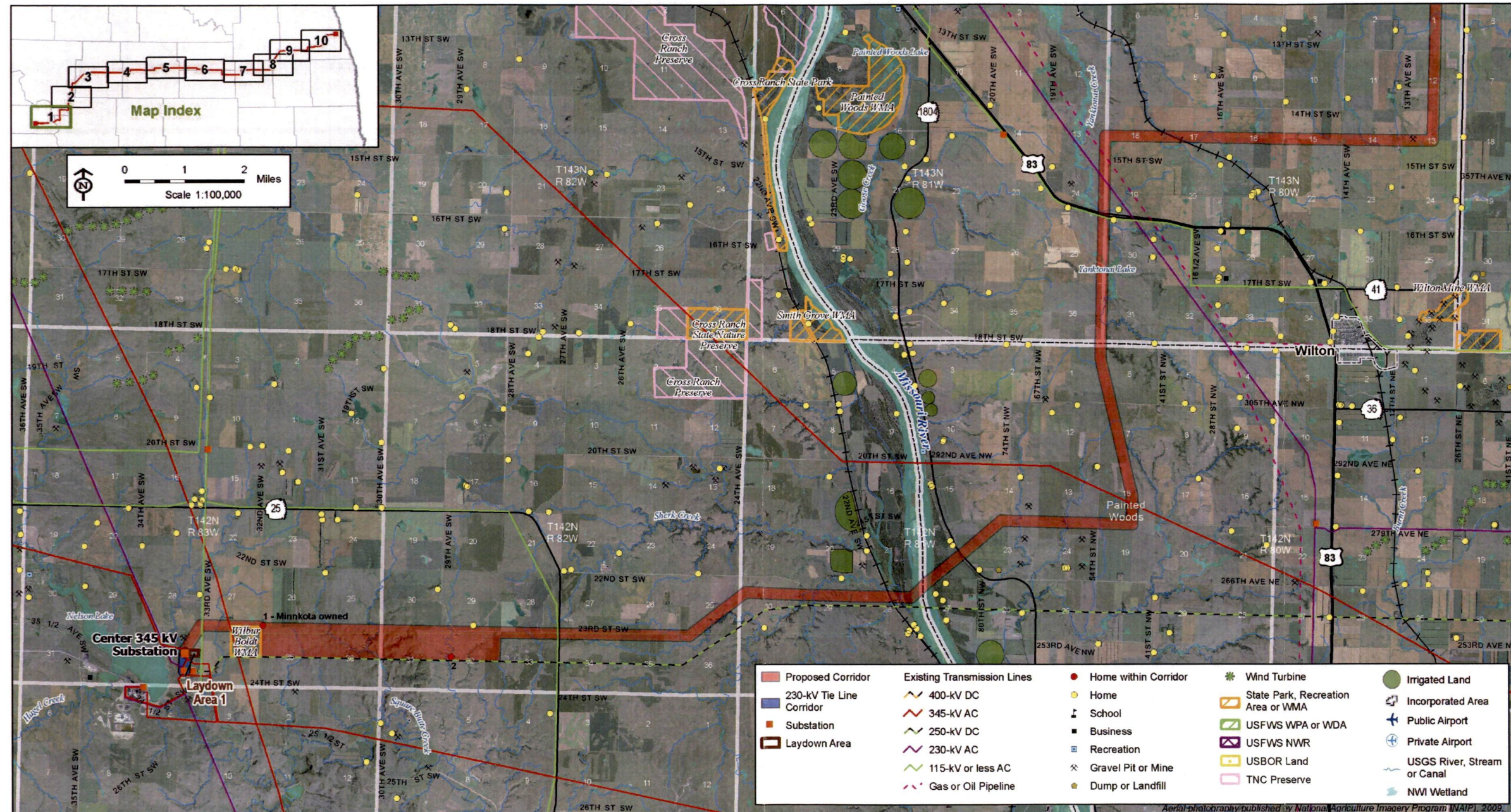
Corridor Maps (1 of 10)



Center to Grand Forks Project

Exhibit 12c-1 Corridor Maps (3 of 10)

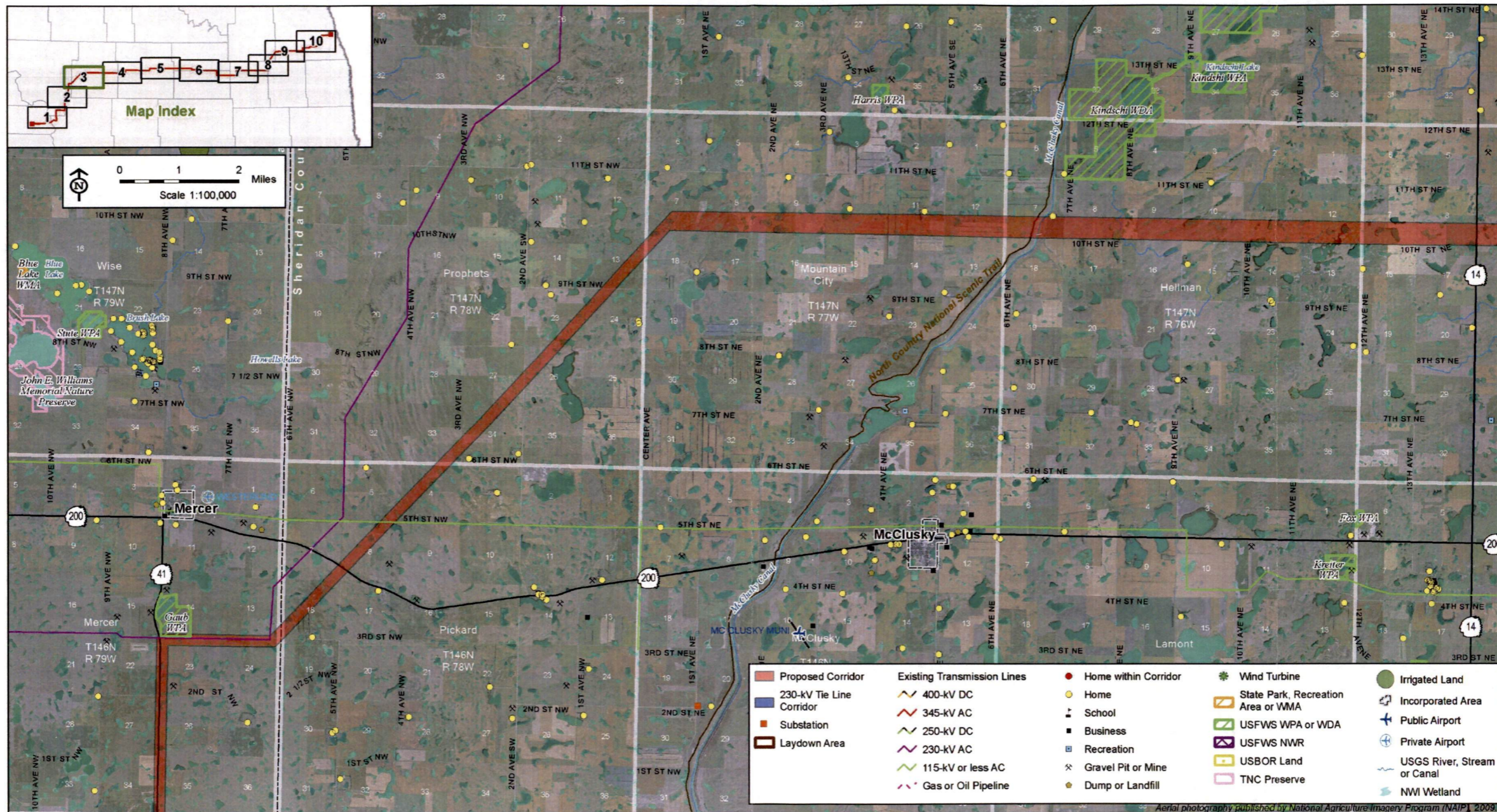

Center to Grand Forks Project

Exhibit 12d-1 Corridor Maps (4 of 10)

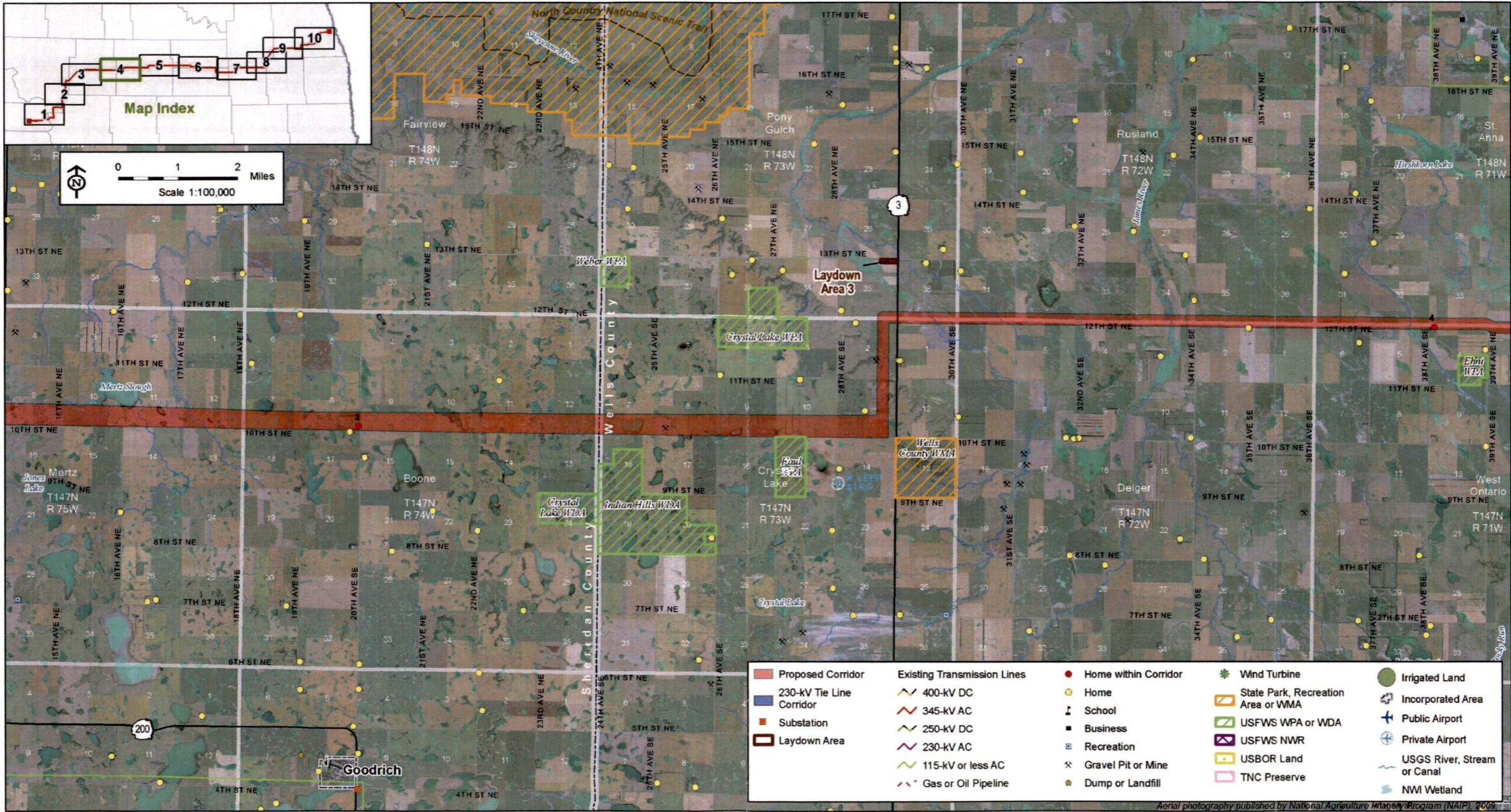

Center to Grand Forks Project



MPC COOPERATIVE, INC.