Date: 1/19/2012

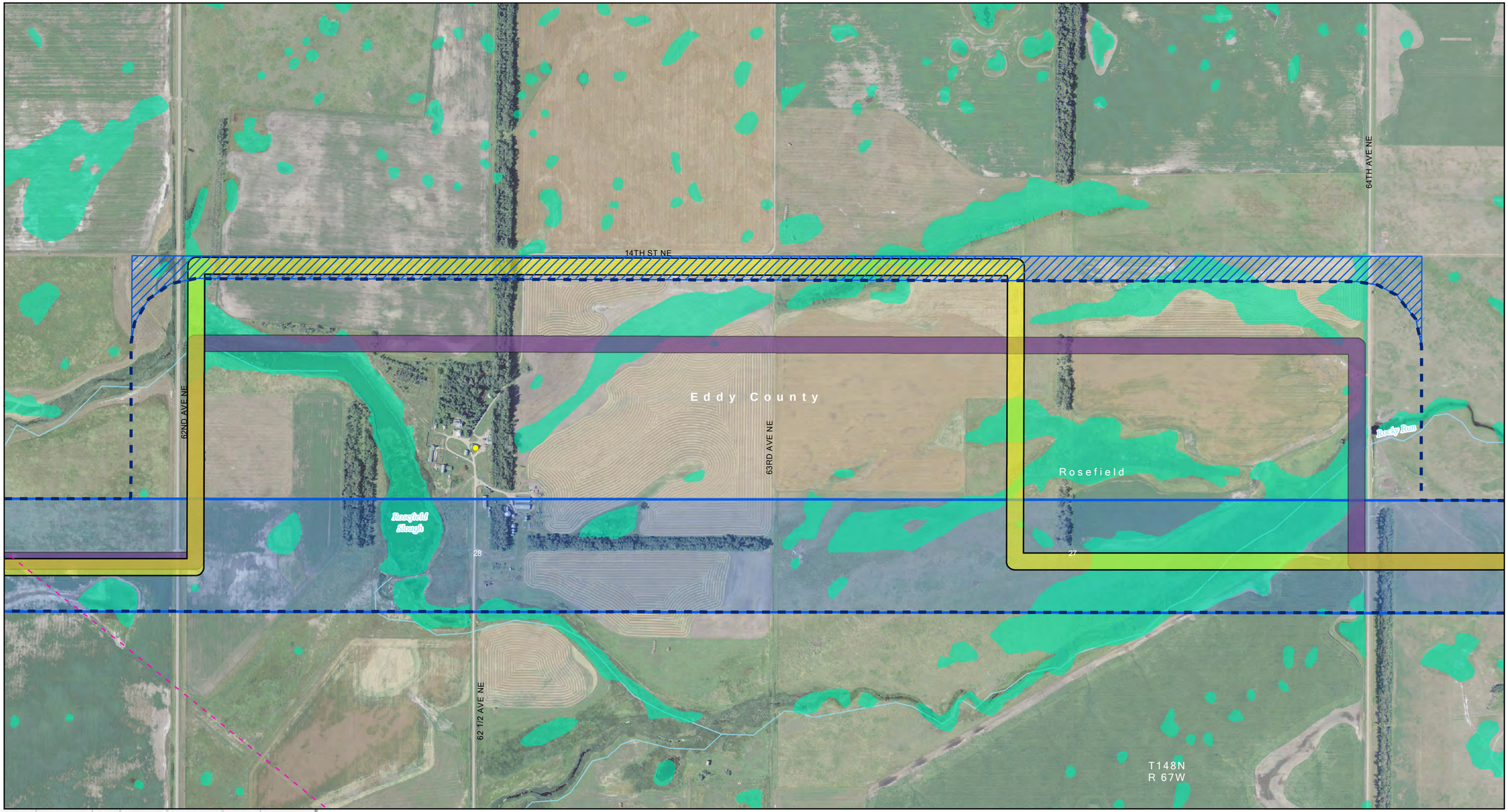

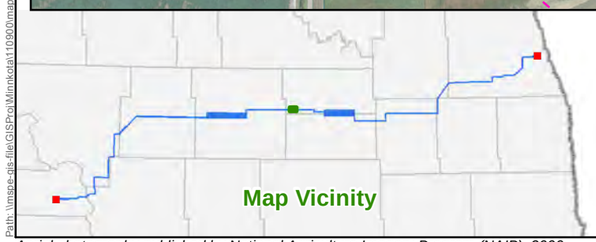

Sensitive location information has been redacted from this Figure.

- Project Corridor (approved September 7, 2011)
- Proposed Modified Corridor – November 18, 2011
- Proposed Modified Corridor Change – January 13, 2012
- Project ROW - November 11, 2011
- Project ROW - January 13, 2012
- Laydown Area
- Fiber Optic Regeneration Station
- Home
- School
- Business
- Recreation
- Gravel Pit
- USFWS WPA or WDA
- State Trust Land
- PLOTS Land
- USGS Mapped Waterway
- Modified Wetland
- USFWS Grassland Easement
- USFWS Wetland Easement

Exhibit 1c: Eddy County
Proposed Project Corridor Modifications
January 13, 2011
Center to Grand Forks Project
Minnkota Power Cooperative, Inc.

N

0 500 1,000 Feet

Scale 1:10,000

Aerial photography published by National Agriculture Imagery Program (NAIP), 2009.

Path: \\msgs-gis-file\GISProj\Minnkota\110900\map_docs\PSC\CorridorWaiver\CGF_11x17L_CorridorWaiver_1c_EddyCoJan2012.mxd