

Hamre, John G.

From: -Info-Public Service Commission
Sent: Friday, May 25, 2012 8:30 AM
To: Hamre, John G.
Subject: FW: CGF - PSC - Structure Relocation Request Form_SR-CGF-GR-001
Attachments: CGF - PSC - Structure Relocation Request Form_SR-CGF-GR-001.doc

From: Mike Hennes [<mailto:mhennes@minnkota.com>]
Sent: Thursday, May 24, 2012 3:01 PM
To: -Info-Public Service Commission; Lein, Jerry R.
Cc: 'Duane Phillips (phillipsduane@stanleygroup.com)'; Smith, Mollie (msmith@fredlaw.com)
Subject: CGF - PSC - Structure Relocation Request Form_SR-CGF-GR-001

Please accept the attached Structure Relocation request for the CGF Project in Griggs County. (SR-CGF-GR-001)

Case No. PU-09-670

Michael Hennes
System Projects Manager
Minnkota Power Cooperative, Inc.
(701) 795-4352

Center to Grand Forks Project



▶ CGF Project – Structure Relocation Approval Request

Case No. PU-09-670

SR-CGF-GR-001

Michael Hennes ▶ Minnkota Power Cooperative, Inc. ▶ 5/24/2012

| | |
|--|---|
| <u>Relocation Request:</u> | <p>Minnkota requests approval of a shift in the location of Structures 888 and 889 in Griggs County (<i>see</i> attached map showing original and new structure locations).</p> <p>Minnkota requests approval of relocations as soon as possible in order enable it to proceed with installation of foundations for structures.</p> |
| <u>Location:</u> | <p>SE/4 and SW/4 of Sections 16 and 17, Township 147 North, Range 61 West, Griggs County, North Dakota.</p> <p>Relocated structures will remain within the approved Route, and on the same landowners' property.</p> |
| <u>Reason for Relocation:</u> | <p>To accommodate landowner request.</p> |
| <u>Environmental Review/Compliance with Siting Criteria:</u> | <p>New structure locations were included in prior surveys for cultural resources and wetlands, and no cultural resources or wetlands will be impacted by structure relocations (<i>see</i> reports submitted as public hearing Exhibits K and M).</p> <p>No exclusion or avoidance areas will be impacted by structure relocations.</p> |

SCALE:

1" = 200'



Center to Grand Forks Project

Minnesota Power
COOPERATIVE, INC.

SR-CGF-GR-001

N

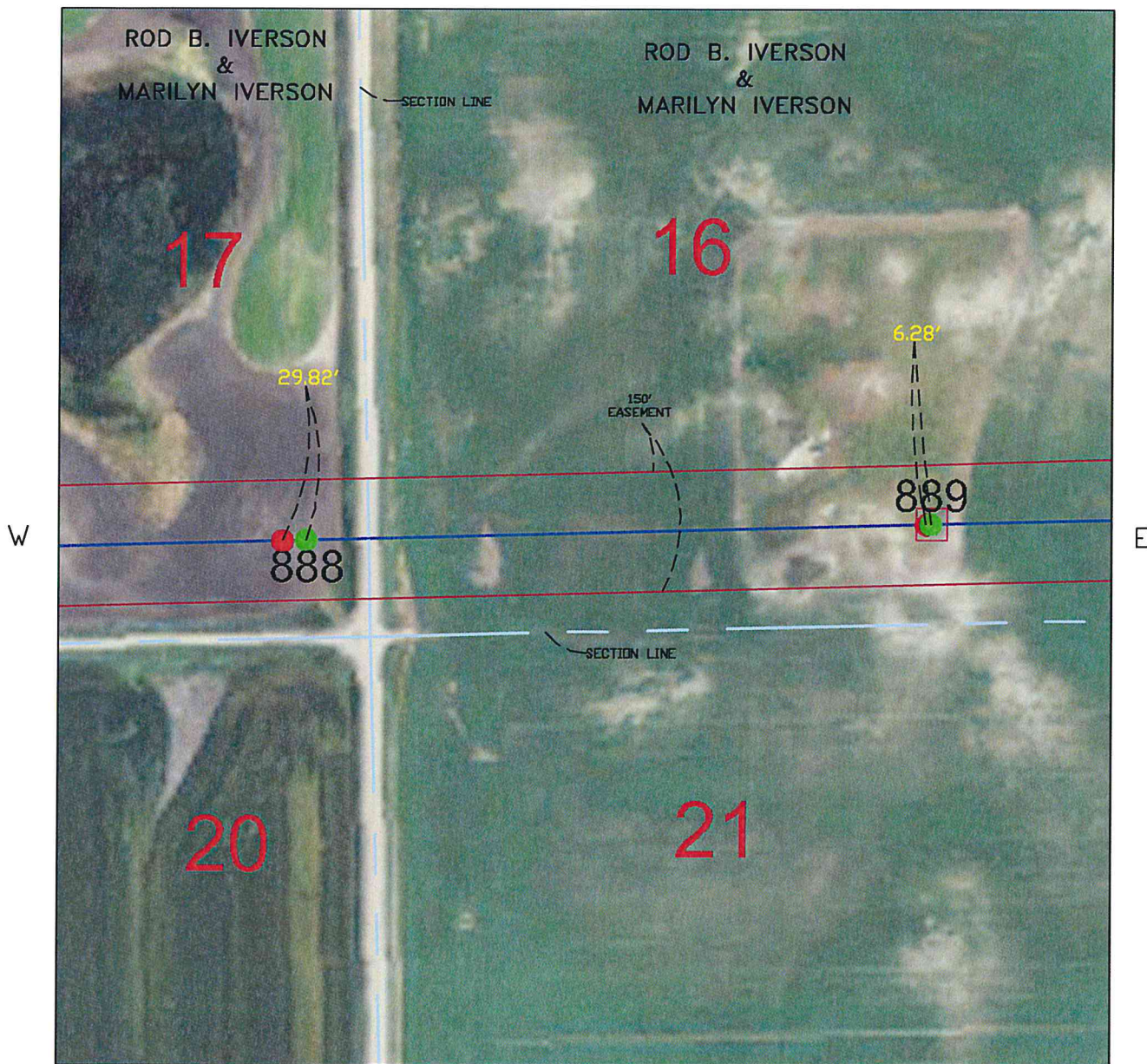

S

PSC POLE RELOCATION REQUEST

DESCRIPTION SE1/4, SW1/4 SEC. 16 & 17 TWP. 147N R. 61W
 COUNTY GRIGGS STATE NORTH DAKOTA
 OWNER ROD B. IVERSON & MARILYN IVERSON ADDRESS 9 BAYSIDE DR BINFORD, ND 58416
 TRANSMISSION FACILITY: CENTER-GRAND FORKS 345 KV

- = OLD POLE LOCATION
- = NEW POLE LOCATION

DATE: 5/22/2012

PROJECT: CENTER TO GRAND FORKS