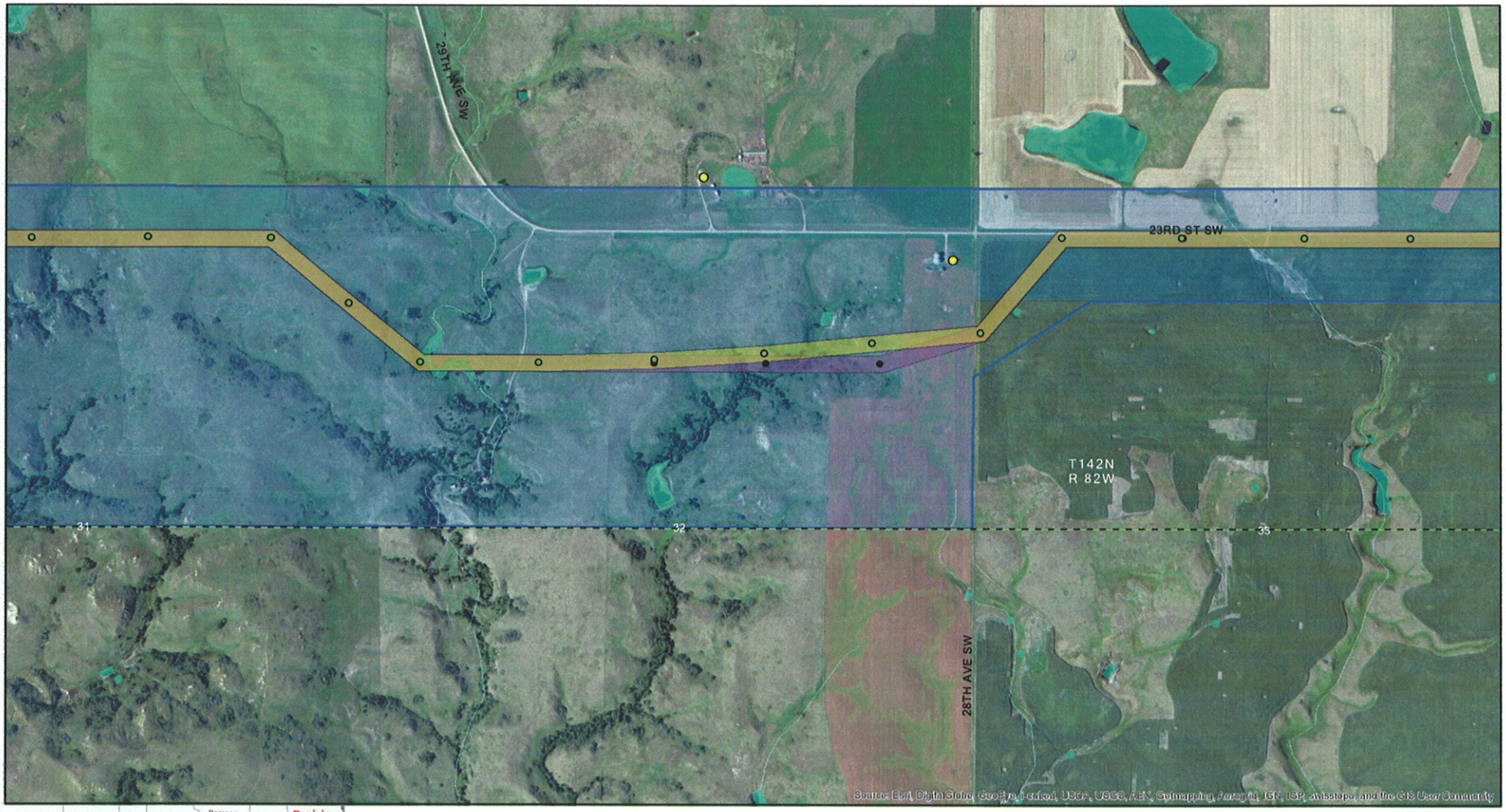

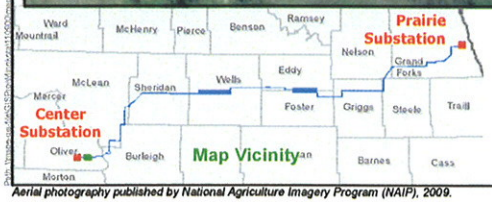

Sensitive location information has been redacted from this Figure.

- Approved Corridor
- Approved Project ROW
- Proposed Project ROW
- Approved Project Structure Location
- Proposed Project Structure Location
- Home
- USGS Mapped Waterway
- Modified Wetland

Existing Transmission Lines

- 250-kV DC

Exhibit 1
Proposed Project Route Modification
Oliver County, North Dakota
Center to Grand Forks Project
Minnkota Power Cooperative, Inc.

0 500 1,000 Feet

Scale 1:10,000

Aerial photography published by National Agriculture Imagery Program (NAIP), 2009.