

October 1, 2015

Via Hand-Delivery

Darrell Nitschke  
North Dakota Public Service Commission  
600 East Boulevard, Dept. 408  
Bismarck, ND 58505-0480



**Re: 2015 Report Regarding Tree/Shrub Replacement Plan:**  
**(1) Survival Rate, Oct. 2015, Trees/Shrubs Planted 2013**  
**(2) Survival Rate, Oct. 2015, Trees/Shrubs Planted 2014**  
**(3) Trees/Shrubs Planted 2015**  
**(4) Trees/Shrubs to be Planted in 2016 and 2017; and**  
**Summary Table**

**Case No. PU-09-670**

Dear Mr. Nitschke:

With this letter, Minnkota Power Cooperative, Inc. submits for filing its 2015 Report Regarding Tree/Shrub Replacement Plan: (1) Survival Rate, Oct. 2015, Trees/Shrubs Planted 2013; (2) Survival Rate, Oct. 2015, Trees/Shrubs Planted 2014; (3) Trees/Shrubs Planted 2015; (4) Trees/Shrubs to be Planted in 2016 and 2017 for PU-09-670 – 345-kV Transmission Line – Center to Grand Forks. Additionally, please find 10 copies of the 2015 Report without the numerous exhibits. If additional copies of the exhibits would be useful, please let me know and I'll promptly provide them. Also enclosed is a Summary Table and an Affidavit of Service.

Should you have any questions with respect to this filing, please contact me.

Sincerely,

MINNKOTA POWER COOPERATIVE, INC.

  
Joel L. Larson  
Staff Attorney  
Phone: (701) 795-4275  
[jl Larson@minnkota.com](mailto:jl Larson@minnkota.com)

STATE OF NORTH DAKOTA  
BEFORE THE PUBLIC SERVICE COMMISSION  
PU-09-670

REPORT REGARDING TREE/SHRUB REPLACEMENT PLAN:  
SURVIVAL RATE, OCT. 2015, TREES/SHRUBS PLANTED 2013  
SURVIVAL RATE, OCT. 2015, TREES/SHRUBS PLANTED 2014  
TREES/SHRUBS PLANTED IN 2015  
TREES/SHRUBS TO BE PLANTED IN 2016 & 2017

The Public Service Commission of North Dakota (the Commission) approved Minnkota Power Cooperative, Inc.'s (Minnkota) Tree and Shrub Replacement Plan for the 345 kV Transmission Line – Center to Grand Forks by Motion dated May 28, 2014. The approved plan provided that Minnkota will replace each tree/shrub removed for the Center to Grand Forks Transmission Line project (the Project) to be mitigated on a 2-for-1 basis. In its Replacement Plan, Minnkota indicated the total trees/shrubs to be replaced is 58,454.

The approved plan provided that planted trees/shrubs will be inspected once each year for three years to determine the survival rate of the trees/shrubs and to determine whether additional plantings of trees/shrubs are necessary based on the survival rate. Minnkota is to submit a report regarding the survival rate of the trees/shrubs. This is the first report Minnkota is submitting to the Commission for this Project to advise as to the status of the trees and shrubs that were planted prior to the completion of the Center to Grand Forks Transmission Line project. Additionally, Minnkota will submit an additional report on or before October 1 of each successive year until three years have elapsed after the final planting season. Minnkota hereby submits this 2015 Report Regarding Tree/Shrub Replacement Plan.

**1. SURVIVAL RATE, OCT. 2015, TREES/SHRUBS PLANTED IN 2013 (FIRST INSPECTION)**

During the construction period of the Project, Minnkota had the opportunity to plant 1000 trees/shrubs in Burleigh County, as shown in Exhibit 1. This Exhibit 1 (and each exhibit hereafter) shows the location of the plantings, the landowner for whom the trees were planted, and the species of trees that were planted. The planting was completed in conjunction with Burleigh County Natural Resources Conservation Service (NRCS). The tree types were agreed upon between the landowner, Minnkota and the NRCS. These trees were inspected in 2015 and Minnkota hereby submits that the survival rate is 95%. Minnkota will report on the survival rate of these trees for two additional years.

**2. SURVIVAL RATE, OCT. 2015, TREES/SHRUBS PLANTED IN 2014 (FIRST INSPECTION)**

As the construction of the Project was nearing completion, Minnkota again had the opportunity to have trees planted along the route. During the 2014 season, 216 trees/shrubs were planted in Grand Forks County as shown in Exhibit 2 and 112 trees/shrubs were planted in Nelson County as shown in Exhibit 3. These Exhibits provide additional details as to location, landowner and tree/shrub type. In 2014, a total of 238 trees/shrubs were planted. Minnkota hereby submits that these trees/shrubs were inspected in 2015 with a 92% survival rate. Minnkota will report on the second inspection of these trees in 2016.

**3. TREES/SHRUBS PLANTED IN 2015**

In 2015, Minnkota had planted a total of 34,563 trees/shrubs in impacted counties along the transmission line. In Eddy County, 3,425 trees/shrubs were planted as shown in Exhibit 4. In

Foster County, 531 trees/shrubs were planted as shown in Exhibit 5. In Grand Forks County, 4,579 trees/shrubs were planted as shown in Exhibit 6. In Griggs County, 6,618 trees/shrubs were planted as shown in Exhibit 7. In McLean County, 1,737 trees/shrubs were planted as shown in Exhibit 8. In Nelson County, 2,425 trees/shrubs were planted as shown in Exhibit 9. In Oliver County, 2,482 trees/shrubs were planted as shown in Exhibit 10. In Sheridan County, 2,692 trees/shrubs were planted as shown in Exhibit 11. In Steele County, 438 trees/shrubs were planted as shown in Exhibit 12. In Wells County, 9,636 trees/shrubs were planted as shown in Exhibit 13.

All of the trees/shrubs mentioned above were planted with cooperation of the landowners and the Natural Resource Conservation offices in the respective counties. Minnkota will have an inspection completed on each area of the newly planted trees and will submit a report to the Commission on the survival rate in 2016.

#### **4. TREES/SHRUBS TO BE PLANTED IN 2016 & 2017**

After 2015, there remain approximately 23,000 trees/shrubs to be planted. During the 2016 and 2017 planting seasons, Minnkota has made arrangements for 4000 more trees/shrubs to be planted in Burleigh County, 2,879 in Eddy County, 1,000 in Foster County, 9,350 in Grand Forks County, 1,500 in Griggs County, 2,288 in McLean County and 1,985 in Sheridan County. In the 2016 Tree Report, Minnkota will report on the status of planted trees/shrubs in each of the listed counties.

**Minnkota Power Cooperative, Inc. respectfully asks the Public Service Commission to accept this 2015 Report as to:**

- 1. The survival rate in October 2015 of trees/shrubs planted in 2013;**
- 2. The survival rate in October 2015 of trees/shrubs planted in 2014;**

3. **Trees/Shrubs planted in 2015; and**
4. **Trees/Shrubs to be planted in 2016 & 2017.**

**DATED this 1<sup>st</sup> day of October, 2015.**

MINNKOTA POWER COOPERATIVE, INC.

By

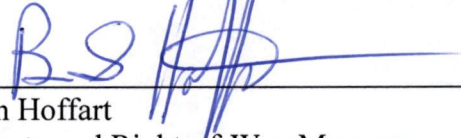

---

Brian Hoffart  
Property and Right-of-Way Manager  
Minnkota Power Cooperative, Inc.  
P.O. 13200  
Grand Forks, ND 58208

Center to Grand Forks – 345 kV Transmission Line

Tree/Shrub Replacement Plan: Plantings and Inspections

PSC Docket PU-09-670

Planting Year	Number of Trees/shrubs Planted	2015 Inspection (% Survival)	2016 Inspection (% Survival)	2017 Inspection (% Survival)	2018 Inspection (% Survival)	2019 Inspection (% Survival)	2020 Inspection (% Survival)
2013 Planting	1000	95%					
2014 Planting	328	90%					
2015 Planting	34,563						
2016 Planting							
2017 Planting							
<b>Total</b>							

Report Filed with PSC	Filed	Docket Item
2015 Inspection	October 1, 2015	
2016 Inspection		
2017 Inspection		
2018 Inspection		
2019 Inspection		
2020 Inspection		

PU-09-670

Exhibit 1

(H) \_\_\_\_\_  
(W) \_\_\_\_\_

Dan Davenport

Address: 271600 U.S. Hwy 1204 Baldwin 58521 - Phone: (C) 400-77660  
9744

Plan 1 of 2

see location on map

Quarter NW Sec 03 Twp. 142 Rng 21

Development \_\_\_\_\_

Planned by: D. Oswald Planted by: \_\_\_\_\_

Date: 11-12-12 Date: \_\_\_\_\_

Farmstead \_\_\_\_\_ Field \_\_\_\_\_ Wildlife X

Type of Land Prep.: S/Fallow \_\_\_\_\_ Other farm land (specify)

New Planting: \_\_\_\_\_ Replants: \_\_\_\_\_ (Date of original planting)

Date Staked: \_\_\_\_\_

EQUIP X CRP \_\_\_\_\_ SIP \_\_\_\_\_ WHIP \_\_\_\_\_ Other \_\_\_\_\_

Contract #: 7466335605 Item #: 8

Between the row spacing 16'

Soil Type MoB, MoC Suitability Group 3

Protected from Grazing yes (Yes or No)

Distance from Road and/or Buildings: OK

(Recommended minimum: 165 feet on north and west, and 125 feet on south and east to nearest row)

Condition of site at planting time: \_\_\_\_\_  
(Good, Fair, Poor)

Approved \_\_\_\_\_ (Yes or No) Date \_\_\_\_\_  
By: \_\_\_\_\_ Title: \_\_\_\_\_  
(Responsible Technician)

Field No.	Planning Length	Planted Length	Planted Width (include 10' on each side of planting)	Acres	Row #	Row #1 is on <u>North</u> or West side of Planting	Spacing in row	Number Planted (Estimated)	Number Planted (Actual)	Grass Seeding: Y or (N)		
						Species of Tree or Shrub				Chem.	Mech.	Fabric (Ft.)
	2400				1.	Rocky Mt. Juniper	6	400				*
	2400				2.	Colorado Blue Spruce / Black Hills Spruce	12	100/100	Alt			↓
	2400				3.	Black chokeberry / Schubert chokeberry / Hardy / May day Apricot / cherry	6	100 of each	West to east			↓
Totals	7200'					Tree D/P: 1962.00		1000				7200'
						Fabric D/P:						
						Total Paid:						

5004.00  
3042.00

PU-09-670

Exhibit 2

## Tree and Shrub Planting Plan and Record

Name: **A. Pederson (M-Power)** Address: **PO Box 19** City/ Zip: **Northwood/58207**  
 Phone: **701-330-1856** Quarter: **NW** Sec: **1** Twp: **149** Range: **54** Township Name: **Northwood**

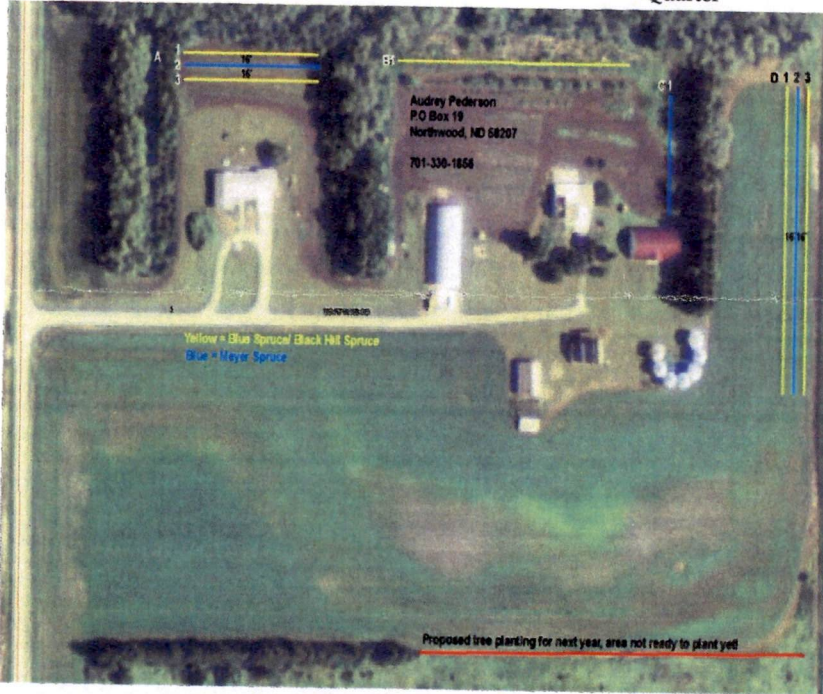

Planned By: **JM** 5/10/2014  
 Planted By: **JM/RT** Date: **5/22/14**  
 F/Stead:  Field:  W/Life:   
 S/Fallow:  Other:   
 New Planting:  Replants:  Org.:   
 Plnt Date:   
 CRP:  EQIP:  CO-0:   
 Other: **Minnkota Power Planting**

Spacing Between Rows: **16'**  
 Soil Type: **I193A**  
 Suitability Group: **1K/1**  
 Protected From Grazing: **Yes**  
 Distance from Road / Building: **140'**

Condition of Site at Planting Time: **11:30 a. m Sunny no wind site was tilled but a bit clumpy. I would rate site as fair**

Approved: \_\_\_\_\_ Date: \_\_\_\_\_  
 By: \_\_\_\_\_ Title: \_\_\_\_\_

(Good, Fair, Poor)

### Put Fabric on fields C and D

Field No.	Planned Length	Planted Length	Planted Width (Inc. 10' on ea. Side of planting)	Acres	Row #	Species of Tree or Shrub	Spacing in Row	Number Planted (Estimated)	Number Planted (Actual)	Notes
A	230	200			1	Blue/ Black Hills Spruce	12	10 & 10	8 & 8	<b>Minnkota is paying for this planting. South planting needs to be approved for next year.</b>
	230	200			2	Meyer Spruce	12	20	16	
	230	200			3	Blue/ Black Hills Spruce	12	10 & 10	8 & 8	
B	400	320			1	Blue/ Black Hills Spruce	12	18 & 18	13 & 13	
C	160	156			1	Meyer Spruce	12	15	13	<b>East rows may get fabric have to make</b>
D	410	420			1	Blue/ Black Hills Spruce	12	18 & 18	17 & 18	<b>sure we have enough and Minnkota approves it.</b>
	410	420			2	Meyer Spruce	12	36	35	
	410	420			3	Blue/ Black Hills Spruce	12	18 & 18	17 & 18	
	2480	2336		1				219	216	

PU-09-670

Exhibit 3

AREA 1  
Hard Plan

Closely mow  
then plant into soil

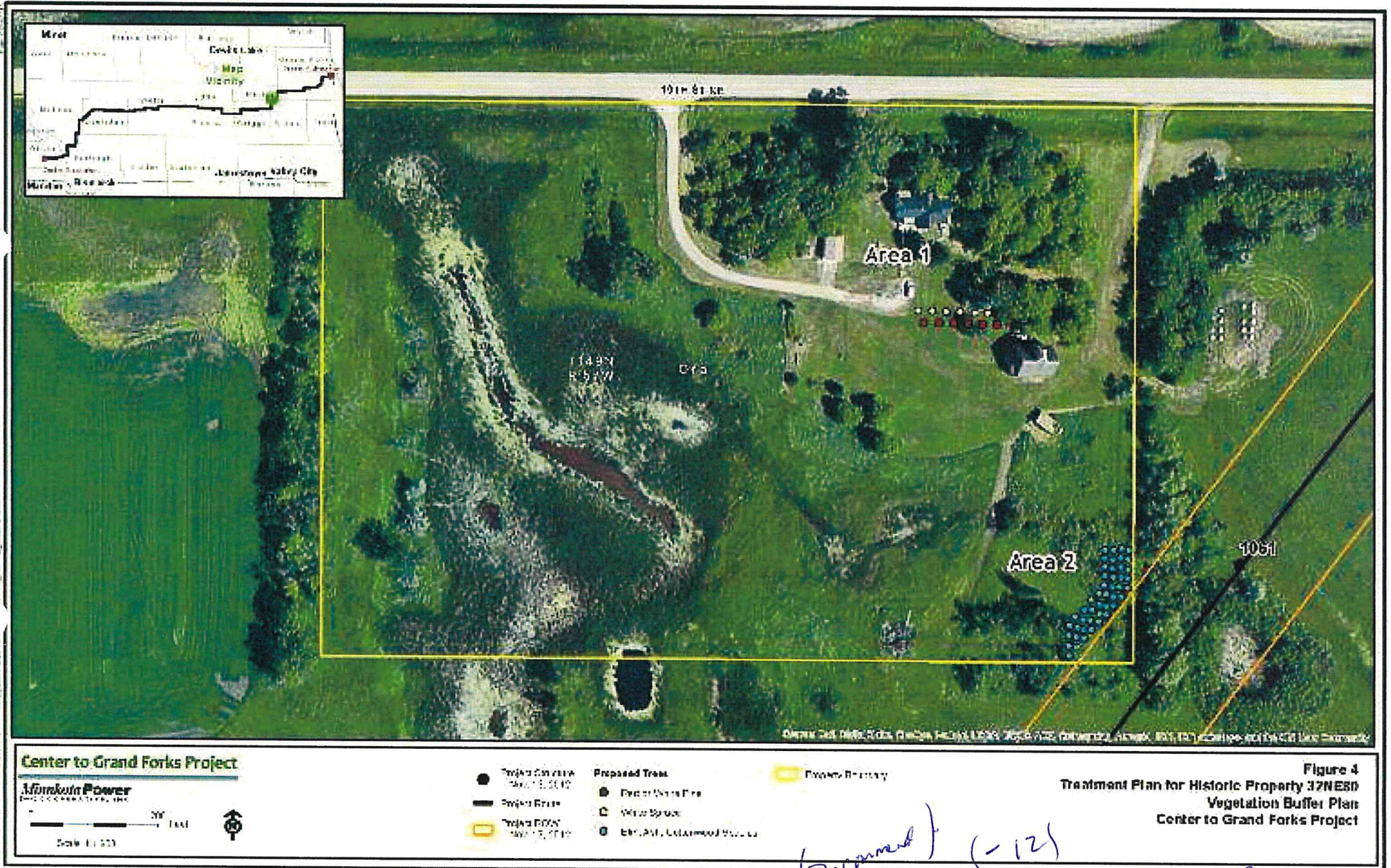

AREA 2 -  
America Li. da

AREA 1 (Recommend) (-12)  
Black Hills Spruce 18-24" Boxes  
- Root -  
3 feet  
3 to 4 ft - 100" dia  
12"

*Planted May 2014*

## Nelson County Soil Conservation District

P.O. Box 249  
Lakota, ND 58344  
701-247-2514

*May 2014*

**Customer:** Minnkota Power Cooperative  
**Address:** PO Box 13200  
Grand Forks, ND 58208  
Attn: Kelly Anderson/Nestegard Project

**Date:** 1/30/2014

Quantity	Description	Price	Amount
100	American Linden 2'-3'	\$1.50	\$150.00
6	Black Hills Spruce 18"-24"	\$3.00	\$18.00
6	Colorado Blue Spruce 18"-24"	\$3.00	\$18.00
	Planting price to be determined in spring dependant upon condions		
	50% Due Upon Receipt of this Bill		
	Sub Total		\$186.00
	Sales Tax (To be Determined)		
	Balance Due when trees are picked up.		
	<b>Total Amount Due</b>		

Please make a check payable to Nelson County SCD and send to the above address as soon as possible. Interest will be charged on accounts not paid within 30 days from the billing date.

Thanks

Stacy Twete, District Manager  
*+ Jennifer Zacha*

**\*\*\*THERE ARE NO GUARANTEES OR REPLACEMENTS ON HANDPLANT TREES\*\***



*Chk 7078 Mailed*

PU-09-670

Exhibit 4

# TREE AND SHRUB PLANTING PLAN AND RECORD

Name Kenneth Reis Address 1380 68th Ave NE, New Rockford Phone 947-2378



NW 28 148 66  
 Quarter Section Township Range  
 Planned by Jackie Planted by Ed  
 Date 8/19/2014 Date 6/3/2015  
 Farmstead \_\_\_\_\_ Field X Wildlife \_\_\_\_\_  
 S/fallow \_\_\_\_\_ If other specify type of land prep \_\_\_\_\_

New Planting X Replants \_\_\_\_\_  
 Date of original planting \_\_\_\_\_  
 CO-01 \_\_\_\_\_ EQIP \_\_\_\_\_ CRP \_\_\_\_\_  
 WHIP \_\_\_\_\_ Other MinKota

Between the row spacing \_\_\_\_\_  
 Soil Type G211A WSG 1K  
 Protected from grazing Yes X No \_\_\_\_\_  
 Distance from road and/or buildings \_\_\_\_\_

(Recommended minimum: South or East of roadways: 5 times the mature height. North and West of road: 200' on windward side, and no less than 100' from road)

Approved Yes \_\_\_\_\_ No \_\_\_\_\_ Date \_\_\_\_\_  
 By: \_\_\_\_\_ Title \_\_\_\_\_

Condition of site at planting time : Good \_\_\_\_\_ Fair \_\_\_\_\_ Poor \_\_\_\_\_

Field Number	Planning Length	Planted Length	Planted Width Include 10' on each Side of planting	Acres	Row Number	Row number 1 is on North or West side of planting Species of Tree or Shrub	Spacing in the row	Estimated number to plant	Actual number planted	Spraying and/or cultivation plan & record. State how weed control to be accomplished-type of spray & rate and/or type of cultivation equipment- indicating when action to take place
	700'	700		0.8	1	Scotch Pine	12	58	60	15' between row 1 & 2
	700	700	15		2	Bur Oak	12	58	63	25' between row 2 & 3
	700	700	25		3	Male Cottonwood	15	46	47	25' between row 3 & 4
	700	700	25		4	Princeton Elm	12	58	60	15' between row 4 & 5
	700	700	15		5	Lilac	6	116	106	row 5 starts 40' from fence
		572	40		6	Alt Lilac & HHRose			15/40	
						Tree Tubes		116	123	Tree tubes on Bur Oak & Elm
									391	
										weed barrier for weed control
Totals	3500	4072		0.8		weedbarrier		3530	4108	

# TREE AND SHRUB PLANTING PLAN AND RECORD

Name T-T Address 1255 82nd Ave NE Phone 652-5156

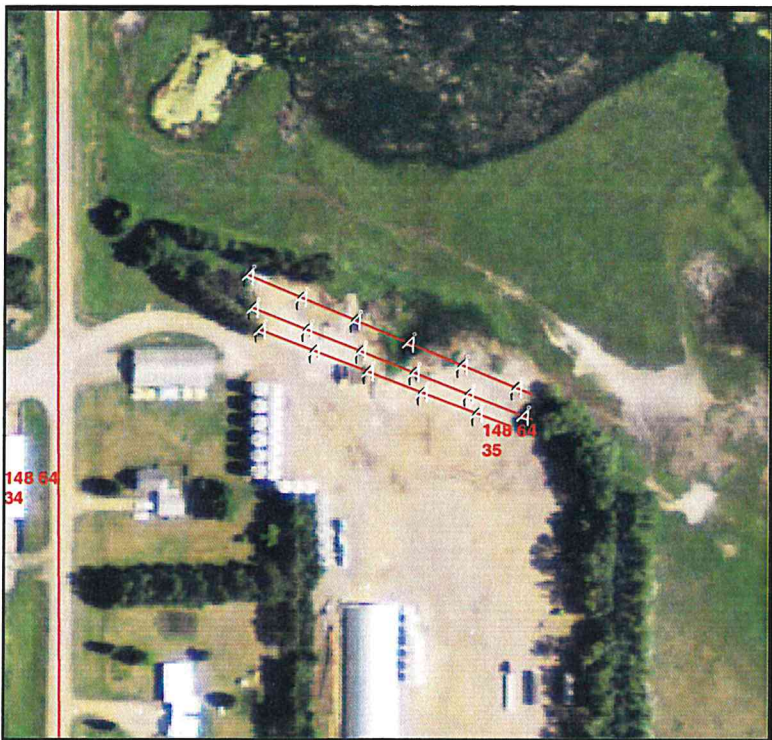

NW 35 148 64  
 Quarter Section Township Range  
 Planned by Jackie Planted by Ed  
 Date 9/23/2014 Date 6/16/2015  
 Farmstead  Field  Wildlife   
 S/fallow  If other specify type of land prep \_\_\_\_\_

New Planting  Replants \_\_\_\_\_  
 Date of original planting \_\_\_\_\_  
 CO-01 EQUIP CRP \_\_\_\_\_  
 WHIP \_\_\_\_\_ Other Minnkota  
 Between the row spacing 25  
 Soil Type G319B WSG 10  
 Protected from grazing Yes  No   
 Distance from road and/or buildings \_\_\_\_\_  
 (Recommended minimum: South or East of roadways: 5 times the mature height. North and West of road: 200' on windward side, and no less than 100' from road)

Approved Yes \_\_\_\_\_ No \_\_\_\_\_ Date \_\_\_\_\_  
 By: \_\_\_\_\_ Title \_\_\_\_\_

Condition of site at planting time : Good \_\_\_\_\_ Fair \_\_\_\_\_ Poor \_\_\_\_\_

Field Number	Planning Length	Planted Length	Planted Width Include 10' on each Side of planting	Acres	Row Number	Row number 1 is on North or West side of planting Species of Tree or Shrub	Spacing in the row	Estimated number to plant	Actual number planted	Spraying and/or cultivation plan & record. State how weed control to be accomplished-type of spray & rate and/or type of cultivation equipment- indicating when action to take place
	400	167	25		1	Golden Willow	12	33	13	
	400	204	25		2	Native Cottonwood	12	33	16	Cottonwoods & Golden Willows
	400	257	25		3	Native Cottonwood	12	33	22	are doing fine East & West
								99	51	of new planting.
						Weed Barrier		1218	646	
Totals	1200	628		0					697	

(51)

# TREE AND SHRUB PLANTING PLAN AND RECORD

Name Travis Steele Address 1750 67th Ave NW New Rockford 58356 Phone 799-2157



S 26 148 66  
 Quarter Section Township Range  
 Planned by Jackie/Ed Planted by Ed  
 Date 3/5/2015 Date 6/26/2015  
 Farmstead \_\_\_\_\_ Field X Wildlife \_\_\_\_\_  
 S/fallow \_\_\_\_\_ If other specify type of land prep \_\_\_\_\_

New Planting Field Replants \_\_\_\_\_  
 Date of original planting \_\_\_\_\_  
 CO-01 \_\_\_\_\_ EQIP \_\_\_\_\_ CRP \_\_\_\_\_  
 WHIP \_\_\_\_\_ Other MinnKota  
 Between the row spacing \_\_\_\_\_  
 Soil Type \_\_\_\_\_ WSG \_\_\_\_\_  
 Protected from grazing Yes \_\_\_\_\_ No \_\_\_\_\_  
 Distance from road and/or buildings \_\_\_\_\_

(Recommended minimum: South or East of roadways: 5 times the mature height. North and West of road: 200' on windward side, and no less than 100' from road)

Approved Yes \_\_\_\_\_ No \_\_\_\_\_ Date \_\_\_\_\_  
 By: \_\_\_\_\_ Title \_\_\_\_\_

Condition of site at planting time : Good \_\_\_\_\_ Fair \_\_\_\_\_ Poor \_\_\_\_\_

Field Number	Planning Length	Planted Length	Planted Width Include 10' on each Side of planting	Acres	Row Number	Row number 1 is on North or West side of planting  Species of Tree or Shrub	Spacing in the row	Estimated number to plant	Actual number planted	Spraying and/or cultivation plan & record. State how weed control to be accomplished- type of spray & rate and/or type of cultivation equipment- indicating when action to take place
1	2540	2052			1	Alt Meyer, BH, CB Spruce	12	213		1 Row N&S 16' E of property
						Meyer			75	line.
						CB			41	
						BH			41	
									157	total
						Weed Barrier	2540		2058	
Totals	2540			0				213	2215	

# TREE AND SHRUB PLANTING PLAN AND RECORD

Name Tom Anderson Address \_\_\_\_\_ Phone \_\_\_\_\_



E1/2 \_\_\_\_\_ 1 \_\_\_\_\_ 148 \_\_\_\_\_ 67 \_\_\_\_\_  
 Quarter Section Township Range  
 Planned by Jackie Planted by Ed  
 Date 12/10/2014 Date 6/23/2015  
 Farmstead \_\_\_\_\_ Field \_\_\_\_\_ Wildlife \_\_\_\_\_  
 S/fallow \_\_\_\_\_ If other specify type of land prep \_\_\_\_\_

New Planting  Replants \_\_\_\_\_  
 Date of original planting \_\_\_\_\_  
 CO-01 \_\_\_\_\_ EQIP \_\_\_\_\_ CRP \_\_\_\_\_  
 WHIP \_\_\_\_\_ Other MinnKota

Between the row spacing \_\_\_\_\_  
 Soil Type 330A, G229C, G23C WSG 1K, 3  
 Protected from grazing Yes \_\_\_\_\_ No \_\_\_\_\_  
 Distance from road and/or buildings \_\_\_\_\_  
 (Recommended minimum: South or East of roadways: 5 times  
 the mature height. North and West of road: 200' on  
 windward side, and no less than 100' from road)

Approved Yes \_\_\_\_\_ No \_\_\_\_\_ Date \_\_\_\_\_  
 By: \_\_\_\_\_ Title \_\_\_\_\_

Condition of site at planting time : Good \_\_\_\_\_ Fair \_\_\_\_\_ Poor \_\_\_\_\_

Field Number	Planning Length	Planted Length	Planted Width Include 10' on each Side of planting	Acres	Row Number	Row number 1 is on North or West side of planting  Species of Tree or Shrub	Spacing in the row	Estimated number to plant	Actual number planted	Spraying and/or cultivation plan & record. State how weed control to be accomplished- type of spray & rate and/or type of cultivation equipment- indicating when action to take place
N	2173	2178	26		1	Meyer spruce	8	272	254	
S	562	535	26		1	Meyer spruce	8	71	64	
									318	<i>totals</i>
						Weed Barrier	2747		2519	
Totals	2735	2513		0				343	2837	

# TREE AND SHRUB PLANTING PLAN AND RECORD

Name Eric Longnecker (Merle) Address 7221 15th St NE New Rockford 58356 Phone 701-947-2939



NW 19 148 65  
 Quarter Section Township Range  
 Planned by Jackie Planted by Ed  
 Date 11/12/2014 Date 6/22/2015  
 Farmstead  Field  Wildlife   
 S/fallow  If other specify type of land prep \_\_\_\_\_

New Planting  Replants \_\_\_\_\_  
 Date of original planting \_\_\_\_\_  
 CO-01 \_\_\_\_\_ EQIP \_\_\_\_\_ CRP \_\_\_\_\_  
 WHIP \_\_\_\_\_ Other MinnKota  
 Between the row spacing \_\_\_\_\_ 13  
 Soil Type G211A WSG \_\_\_\_\_  
 Protected from grazing Yes  No   
 Distance from road and/or buildings 150' S of road  
 (Recommended minimum: South or East of roadways: 5 times the mature height. North and West of road: 200' on windward side, and no less than 100' from road)

Approved Yes  No  Date \_\_\_\_\_  
 By: \_\_\_\_\_ Title \_\_\_\_\_

Condition of site at planting time : Good  Fair  Poor

Field Number	Planning Length	Planted Length	Planted Width Include 10' on each Side of planting	Acres	Row Number	Row number 1 is on North or West side of planting Species of Tree or Shrub	Spacing in the row	Estimated number to plant	Actual number planted	Spraying and/or cultivation plan & record. State how weed control to be accomplished-type of spray & rate and/or type of cultivation equipment-indicating when action to take place
	750	670	50		1	Amur Maple	15	50	44	Row 1 starts 150' S of road
	750	624			2	Alt CB & BH Spruce	15	50	42	
	750	595			3	Alt CB & BH Spruce	15	50	41	Weed barrier for weed control
		580			4	Hansen Hedge Rose	8	95	66	
									193	
						Weed Barrier		2268	2493	
		2469								
Totals	2250			0				2513	2686	

## TREE AND SHRUB PLANTING PLAN AND RECORD

Name Jason Otto Address 8417 13th St NE Grace City, ND 58445 Phone 701-674-3158



SW 30 148 63  
 Quarter Section Township Range  
 Planned by Jackie Planted by Ed  
 Date 8/14/2014 Date 6/19/2015  
 Farmstead  Field  Wildlife \_\_\_\_\_  
 S/fallow \_\_\_\_\_ If other specify type of land prep \_\_\_\_\_

New Planting  Replants \_\_\_\_\_  
 Date of original planting \_\_\_\_\_  
 CO-01 \_\_\_\_\_ EQIP \_\_\_\_\_ CRP \_\_\_\_\_  
 WHIP \_\_\_\_\_ Other MinnKota  
 Between the row spacing 20'  
 Soil Type 327A, 329A, 385C WSG 1,1K,5,7,10  
 Protected from grazing Yes  No \_\_\_\_\_  
 Distance from road and/or buildings 200'  
 (Recommended minimum: South or East of roadways: 5 times the mature height. North and West of road: 200' on windward side, and no less than 100' from road)

Approved Yes \_\_\_\_\_ No \_\_\_\_\_ Date \_\_\_\_\_  
 By: \_\_\_\_\_ Title \_\_\_\_\_

Condition of site at planting time : Good \_\_\_\_\_ Fair \_\_\_\_\_ Poor \_\_\_\_\_

Field Number	Planning Length	Planted Length	Planted Width Include 10' on each Side of planting	Acres	Row Number	Row number 1 is on North or West side of planting Species of Tree or Shrub	Spacing in the row	Estimated number to plant	Actual number planted	Spraying and/or cultivation plan & record. State how weed control to be accomplished-type of spray & rate and/or type of cultivation equipment- indicating when action to take place
A	1800	1743	20	3.34	1	Vilosa Lilac	6	300	236	Continuation of 2007 planting
	1800	1743	20		2	CB/Black Hills Spruce	12	150	141	Lilacs & Spruce are doing well
	1800	1743	20		3	Cottonwood, Native Male	12	150	138	Volunteer Cottonwoods are
	1800	1743	20		4	CB/Black Hills Spruce	12	150	141	growing
B	800	802	20	1.13	1	Golden Willow	12	66	67	
	800	0	20		2	Cottonwood, Native Male	12	66	0	
	800	802	20		3	Golden Willow	12	66	62	Row 3 depends on space
										availability
		8576							785	
Totals	9600			4.5		Weed Barrier		9636	8612	

# TREE AND SHRUB PLANTING PLAN AND RECORD

Name Dale Rosenberg (Roger Topp) Address 7397 13th ST NE New Rockford 58356 Phone 701-947-5983

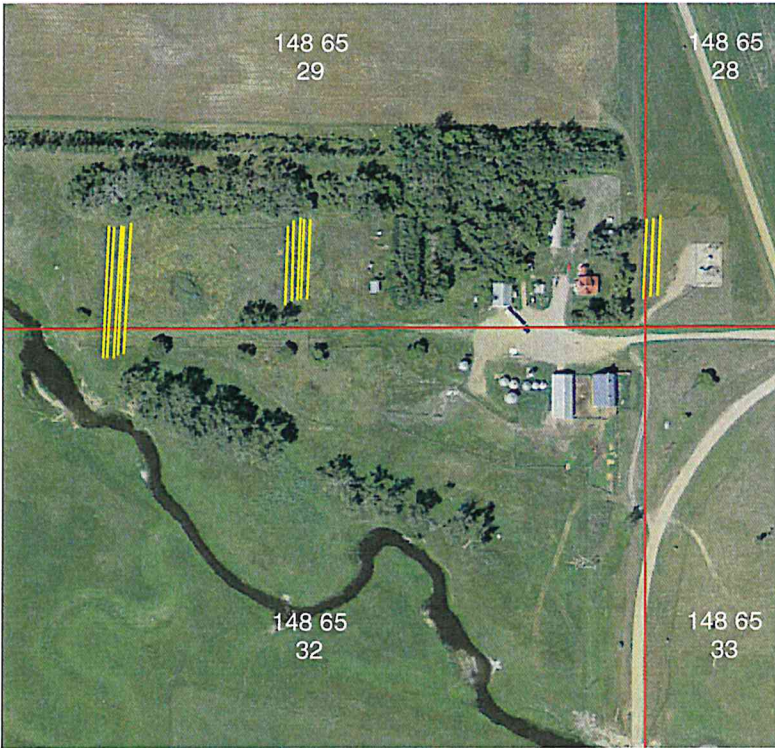

SE 29 148 65  
 Quarter Section Township  
 Planned by Jackie Planted by Ed  
 Date 12/1/2014 Date 6/17/2015  
 Farmstead \_\_\_\_\_ Field \_\_\_\_\_ Wildlife \_\_\_\_\_  
 S/fallow \_\_\_\_\_ If other specify type of land prep \_\_\_\_\_

New Planting X Replants \_\_\_\_\_  
 Date of original planting \_\_\_\_\_  
 CO-01 \_\_\_\_\_ EQIP \_\_\_\_\_ CRP \_\_\_\_\_  
 WHIP \_\_\_\_\_ Other MinnKota  
 Between the row spacing \_\_\_\_\_  
 Soil Type G233 WSG 1K  
 Protected from grazing Yes \_\_\_\_\_ No \_\_\_\_\_  
 Distance from road and/or buildings \_\_\_\_\_  
 (Recommended minimum: South or East of roadways: 5 times the mature height. North and West of road: 200' on windward side, and no less than 100' from road)

Approved Yes \_\_\_\_\_ No \_\_\_\_\_ Date \_\_\_\_\_  
 By: \_\_\_\_\_ Title \_\_\_\_\_

Condition of site at planting time : Good \_\_\_\_\_ Fair \_\_\_\_\_ Poor \_\_\_\_\_

Field Number	Planning Length	Planted Length	Planted Width Include 10' on each Side of planting	Acres	Row Number	Row number 1 is on North or West side of planting  Species of Tree or Shrub	Spacing in the row	Estimated number to plant	Actual number planted	Spraying and/or cultivation plan & record. State how weed control to be accomplished- type of spray & rate and/or type of cultivation equipment- indicating when action to take place
W	172	250			1	Alt BH & Meyer Spruce	12	15	17	separate instructions Attached to SCD map for planting
	172	250			2	Cottonwood Male	15	12	14	
	172	246			3	Amure & Titarian Maple	10	18	26	
middle	172	362			1	Cottonwood Male	15	12	27	
	172	412			2	Alt BH & Meyer Spruce	12	15	34	
	172	307			3	Amure & Titarian Maple	10	18	31	
E	136	142			3	Amur & Titarian Maple	8	18	13	
	136	134			2	Alt BH & Meyer Sruce	12	12	12	
	136	82			1	Scotch Pine	12	12	7	181
Totals	1440	2185		0		Weed Barrier		2206	2260	

# TREE AND SHRUB PLANTING PLAN AND RECORD

Name Merle Longnecker Address 6926 17th St NE, New Rockford Phone 947-2743



Quarter 33 Section 149 Township 66 Range  
Planned by Jackie Planted by Ed  
Date 10/15/2014 Date 6/1/2015  
Farmstead \_\_\_\_\_ Field x Wildlife \_\_\_\_\_  
S/fallow \_\_\_\_\_ If other specify type of land prep \_\_\_\_\_

New Planting x Replants \_\_\_\_\_  
Date of original planting \_\_\_\_\_  
CO-01 \_\_\_\_\_ EQIP \_\_\_\_\_ CRP \_\_\_\_\_  
WHIP \_\_\_\_\_ Other MinnKota  
Between the row spacing 15  
Soil Type G229A WSG 3  
Protected from grazing Yes \_\_\_\_\_ No \_\_\_\_\_  
Distance from road and/or buildings 177

(Recommended minimum: South or East of roadways: 5 times the mature height. North and West of road: 200' on windward side, and no less than 100' from road)

Approved Yes \_\_\_\_\_ No \_\_\_\_\_ Date \_\_\_\_\_  
By: \_\_\_\_\_ Title \_\_\_\_\_

Condition of site at planting time : Good \_\_\_\_\_ Fair \_\_\_\_\_ Poor \_\_\_\_\_

Field Number	Planning Length	Planted Length	Planted Width Include 10' on each Side of planting	Acres	Row Number	Row number 1 is on North or West side of planting  Species of Tree or Shrub	Spacing in the row	Estimated number to plant	Actual number planted	Spraying and/or cultivation plan & record. State how weed control to be accomplished-type of spray & rate and/or type of cultivation equipment- indicating when action to take place
	210	550	50		1	Alt Meyer, CB, BH	12	18	46	
	210	525			2	Alt Meyer, CB, BH	12	18	44	Row 3 is 20' west of driveway
	210	500			3	Alt Meyer, CB, BH	12	18	32	
										Start at N end of Bldg
						Weed Barrier		648	1595	End at S end of grain bins
		1575								
Totals	630			0				702	1717	

# TREE AND SHRUB PLANTING PLAN AND RECORD

Name Mark Rue Address 2053 Hwy 281 New Rockford ND 58356 Phone 701-739-7225

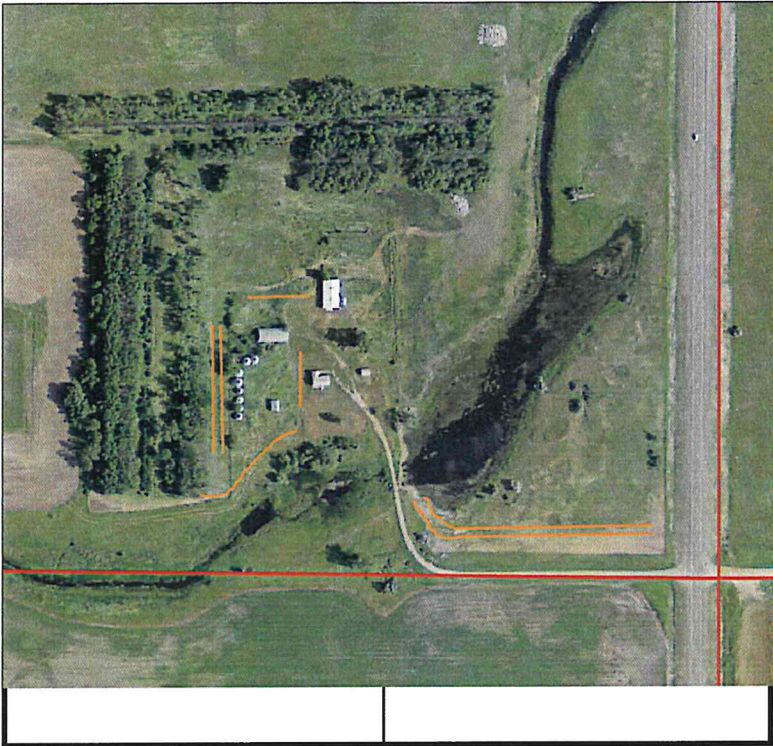

SE 30 148 66  
 Quarter Section Township Range  
 Planned by Ed Planted by \_\_\_\_\_  
 Date 3/23/2015 Date \_\_\_\_\_  
 Farmstead  Field \_\_\_\_\_ Wildlife \_\_\_\_\_  
 S/fallow \_\_\_\_\_ If other specify type of land prep \_\_\_\_\_

New Planting  Replants \_\_\_\_\_  
 Date of original planting \_\_\_\_\_  
 CO-01 \_\_\_\_\_ EQIP \_\_\_\_\_ CRP \_\_\_\_\_  
 WHIP \_\_\_\_\_ Other MinnKota  
 Between the row spacing \_\_\_\_\_  
 Soil Type G229A WSG 1-1K-8  
 Protected from grazing Yes  No \_\_\_\_\_  
 Distance from road and/or buildings \_\_\_\_\_  
 (Recommended minimum: South or East of roadways: 5 times the mature height. North and West of road: 200' on windward side, and no less than 100' from road)

Approved Yes \_\_\_\_\_ No \_\_\_\_\_ Date \_\_\_\_\_  
 By: \_\_\_\_\_ Title \_\_\_\_\_

Condition of site at planting time : Good \_\_\_\_\_ Fair \_\_\_\_\_ Poor \_\_\_\_\_

Field Number	Planning Length	Planted Length	Planted Width Include 10' on each Side of planting	Acres	Row Number	Row number 1 is on North or West side of planting Species of Tree or Shrub	Spacing in the row	Estimated number to plant	Actual number planted	Spraying and/or cultivation plan & record. State how weed control to be accomplished-type of spray & rate and/or type of cultivation equipment-indicating when action to take place
SW	620				1	BH CB Meyers Spruce	10	62		2015 planting
	620		15		2	BH CB Meyers Spruce	10	62		Mark will have rows tilled
SE	325				1	BH CB Meyers Spruce	10	33		for our guideline
E NS	210				1	BH CB Meyers Spruce	10	21		
	210		15		2	BH CB Meyers Spruce	10	21		
Ctr NS	141				1	BH CB Meyers Spruce	10	14		
W NS	384				1	BH CB Meyers Spruce	10	39		
	384		15		2	BH CB Meyers Spruce	10	39		
N EW	175				1	BH CB Meyers Spruce	10	18	30	
						Weed barrier	3125			
Totals	3069			0				309	0	

# TREE AND SHRUB PLANTING PLAN AND RECORD

Name Tim Indergaard Address 1475 2nd St S, Carrington, ND 58421 Phone 701-653-5125



Quarter 30 Section 148 Township 65 Range           
 Planned by Jackie Planted by Ed  
 Date 12/10/2014 Date           
 Farmstead          Field          Wildlife           
 S/fallow          If other specify type of land prep         

New Planting X Replants           
 Date of original planting           
 CO-01          EQIP          CRP           
 WHIP          Other MinnKota  
 Between the row spacing 15  
 Soil Type 11A, G230B, G225 WSG 1K,3  
 Protected from grazing Yes          No           
 Distance from road and/or buildings           
 (Recommended minimum: South or East of roadways: 5 times the mature height. North and West of road: 200' on windward side, and no less than 100' from road)

Approved Yes          No          Date           
 By:          Title         

Condition of site at planting time : Good          Fair          Poor         

Field Number	Planning Length	Planted Length	Planted Width Include 10' on each Side of planting	Acres	Row Number	Row number 1 is on North or West side of planting Species of Tree or Shrub	Spacing in the row	Estimated number to plant	Actual number planted	Spraying and/or cultivation plan & record. State how weed control to be accomplished-type of spray & rate and/or type of cultivation equipment-indicating when action to take place
1	1300	1134	35		1	alt CB BH and Meyer	12	109	91	meet with Tim before staking
	1300	1154			2	alt CB BH and Meyer	12	109	93	
			65							
2	400	430	65		1	alt CB BH	12	34	35	
	400	430			2	Meyer	12	34	36	
	400	430			3	alt CB BH	12	34	34	
	400	430			4	Meyer	12	34	35	
		430			5	Lilac			60	
3	700	613	35		1	alt CB BH and Meyer	12	59	50	
	700	638			2	alt CB BH and Meyer	12	59	52	
								472	480	<i>total</i>
		5689				Weed Barrier	5624		5743	
Totals	5600			0				472	6229	

## TREE AND SHRUB PLANTING PLAN AND RECORD

Name Tom Anderson Address 701 13th St S New Rockford Phone \_\_\_\_\_

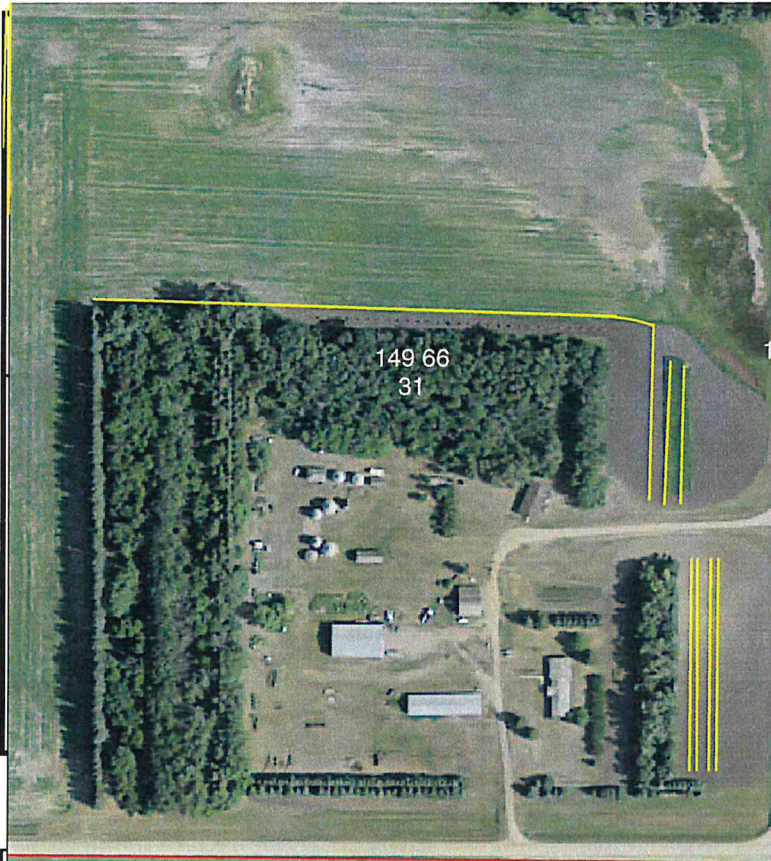

SE 31 149 66  
 Quarter Section Township Range  
 Planned by Jackie Planted by Ed  
 Date 12/10/2014 Date 6/22/2015  
 Farmstead \_\_\_\_\_ Field X Wildlife \_\_\_\_\_  
 S/fallow \_\_\_\_\_ If other specify type of land prep \_\_\_\_\_

New Planting X Replants \_\_\_\_\_  
 Date of original planting \_\_\_\_\_  
 CO-01 \_\_\_\_\_ EQIP \_\_\_\_\_ CRP \_\_\_\_\_  
 WHIP \_\_\_\_\_ Other MinnKota

Between the row spacing \_\_\_\_\_  
 Soil Type G330, G4A, G230E WSG 1K, 2K, 3  
 Protected from grazing Yes \_\_\_\_\_ No \_\_\_\_\_  
 Distance from road and/or buildings 100'  
 (Recommended minimum: South or East of roadways: 5 times the mature height. North and West of road: 200' on windward side, and no less than 100' from road)

Approved Yes \_\_\_\_\_ No \_\_\_\_\_ Date \_\_\_\_\_  
 By: \_\_\_\_\_ Title \_\_\_\_\_

Field Number	Planning Length	Planted Length	Planted Width Include 10' on each Side of planting	Acres	Row Number	Row number 1 is on North or West side of planting  Species of Tree or Shrub	Spacing in the row	Estimated number to plant	Actual number planted	Spraying and/or cultivation plan & record. State how weed control to be accomplished- type of spray & rate and/or type of cultivation equipment- indicating when action to take place
EW	864	830	26		1	Meyer spruce	8	109	95	Meet with Tom before staking
S	352	340	15		1	Am Linden	12	32	26	
	352	334	15		2	Am Linden	12	24	28	
	352	342	15		3	Alt BH & Meyer Spruce	8	24	38	
	352	353			4	Meyer spruce	8	24	41	
N	250	227	15		1	Am Linden	12	44	20	
	187	250	15		2	Am Linden	12	44	21	
	187	260	15		3	Alt CB & BH Spruce	8	44	32	
		270	15		4	Alt Meyer & BH Spruce	8	44	34	
		272			5	Alt CB & Meyer Spruce	8	44	37	
		260			6	Meyer spruce	8	44	31	
		243			7	Alt CB & BH Spruce	12	44	26	

521 432 429

PU-09-670

Exhibit 5

## Tree and Shrub Planting Plan and Record

Name Karla Plautz Address 1305 Elm Ave, Wheaton, MN 56296 Phone (320) 563-8472

NE  
Quarter
14  
Sec
147  
Twp
63  
Range



Planned by: DS Planted by: \_\_\_\_\_  
Date: 08/14/14 Date: \_\_\_\_\_

F/Stead \_\_\_\_\_; Field \_\_\_\_\_; W/Life x  
S/Fallow \_\_\_\_\_; if other, specify type of  
land preparation \_\_\_\_\_

New Planting x; Replants \_\_\_\_\_  
(Indicate date of original  
planting) \_\_\_\_\_

CRP \_\_\_\_\_; EQIP \_\_\_\_\_; CO-0' \_\_\_\_\_  
Other (Indicate) \_\_\_\_\_ CTA \_\_\_\_\_

Between the row spacing 15'

Soil Type G376A/377B Suitability Group 1

Protected from Grazing Y (Yes, No)

Distance from Road and/or Buildings OK

Condition of site  
at planting time: Fair  
(Good, Fair, Poor)

Approved Y (Yes, No) Date 07/07/15  
By: DAS Title Dist. Mgr.

Field No.	Planned Length	Planted Length	Planted Width (Inc. 10' on ea. side of planting)	Acres	Row #	Row #1 is on North or West Side of Planting	Spacing in row	Number Planted (Estimated)	Number Planted (Actual)	Spraying and/or Cultivating Plan and Record. (State how weed control is to be accomplished: - type of spray & rate and/or type of cultivation/equipment - indicating when action is to take place.)
						Species of Tree or Shrub				
1	350'	359			1	G. Currant/HH Rose	4	88	40 41	Alternate in rows 1, 2, 13 Fabric on all Ground to be worked in planting strips Note that site has some sandy soils below surface  <i>Total 521</i>
	350'	361			2	G. Currant/HH Rose	4	88	41 41	
	350'	359			3	Skunkbush sumac	4	88	77	
	350'	359			4	American Plum	6	58	56	
	350'	361			5	American Plum	6	58	55	
	350'	362			6	Buffaloberry	6	58	57	
	350'	361			7	Buffaloberry	6	58	56	
	350'	359			8	RM Juniper	8	44	44	
	350'	361			9	RM Juniper	8	44	44	
	350'	363			10	E Redcedar	8	44	45	
	350'	367			11	Common Chokecherry	6	58	57	
	350'	371			12	Common Chokecherry	6	58	56	
	350'	365			13	Nanking/Tat Honysockl	6	58	27 28	
	350'	357			14	Nanking cherry	6	58	53	

Billed to Minn Kota Power - Rows 7-15 and 229' of Row 6 (Total 3498')



**Foster County Soil Conservation District**

6720 Hiway 200  
Carrington, ND 58421-8701

# Invoice

DATE	INVOICE #
5/1/2015	12203

<b>BILL TO</b>
Jon Johnson 9015 1st St NE Glenfield, ND 58443

TERMS	DUE DATE
Net 30	5/31/2015

QUANTITY	DESCRIPTION	RATE	AMOUNT
10	Handplant trees	2.00	20.00T
	Sales Tax	7.00%	1.40
<b>Total</b>			<b>\$21.40</b>

The Foster County SCD charges an Annual Interest Rate of 9% on all unpaid balances past 30 days.

*Bill to Minn Kota Power*

PU-09-670

Exhibit 6

## Hand Plant Orders M-Z

\$2 each #	Shrubs Minimum 5 per variety	\$2 ea. #	Shrubs Minimum 5 per variety	\$2 ea. #	Med. to Lg. Trees Minimum 5 per variety
	Buffaloberry		Lilac (Late)		Birch (Paper)
	Caragana		Rose (Woods)		Boxelder
	Cherry (Nanking)		Silverberry		Buckeye (Ohio)
	Cherry (Sand)		Sumac (Smooth)		Cottonwood (Native)
	Chokeberry (Black)		Willow (Sandbar)		Cottonwood (Male)
	Chokecherry (Common)				Cottonwood (Siouxland)
	Cotoneaster				Elm (Siberian)
	Cranberry (Highbush)				Hackberry (Common)
	Currant (Golden)				Linden (American)
10	Dogwood (Redosier)				Linden (Littleleaf)
	Elderberry				Maple (Freeman)
	False Indigo				Maple (Silver)
	Honeysuckle (Freedom)				Oak (Bur)
	Juneberry				Poplar (Hybrid)
	Lilac (Common)				Walnut (Black)
	Winterberry, Evonymus				Willow (Golden)
					10 Willow (Laurel)

\$2 each #	Conifers/Evergreens Minimum 5 per variety	\$2 ea #	Conifers/Evergreens Minimum 5 per variety	Specialty Fruit Trees: \$20.00 each No Minimum
	Cedar (Eastern Red)		Spruce (Black Hills)	Frostbite Apple
25	Juniper (Rocky Mountain)	30	Spruce (Colorado Blue)	Haralred Apple
	Pine (Ponderosa)		Spruce (Meyers)	
	Pine (Scotch)			

Quantity				
75	Regular stock trees	x	\$ 2.00	\$ 150.00
0	Raspberry/Princeton Elm	x	\$ 5.00	\$ -
0	Specialty Apples/Cherry	x	\$ 20.00	\$ -

Notes
<b>MINNKOTA POWER</b>

Special Orders	x		\$	-
3'x3' Fabric Mat	x	\$ 2.00	\$	-
4' Tree Tubes	x	\$ 3.50	\$	-
Stakes	x	\$ 1.00	\$	-
Fabric per LF	x	\$ 1.00	\$	-
1 qt. Plantskydd	x	\$ 22.00	\$	-
1.32 gallon Plantskydd	x	\$ 55.00	\$	-
1 lb Plantskydd concentrate	x	\$ 25.00	\$	-
2.2 lb Plantskydd concentrate	x	\$ 40.00	\$	-
Plantskydd-Granular for garden	x	\$ 15.00	\$	-
Hand planting	x	\$ 1.50	\$	-
Tube Installation	x	\$ 2.00	\$	-
Discount/ Bundles	x	\$ 15.00	\$	-

<b>WILL PAY INVOICE</b>
<i>Invoice #7051</i>

<b>Subtotal</b>	\$	<b>150.00</b>
<b>Sales Tax (multiply subtotal x .0675)</b>	\$	<b>10.13</b>
<b>Deposit (50% Required)/Amount Paid</b>		
<b>Balance Due</b>		<b>160.13</b>

*If non-tax sale, enter a 0 into tax box.*

Home/Cel  
Work # 701-741-6986

(Enter Last name below) (Enter First name below)

**Sailer**

**Todd**

Address	City	ST	Zip
6951 Farmstead Dr	Grand Forks	ND	58201

## Tree and Shrub Planting Plan and Record

Name: Derek Lloyd

Address: 659 38th St. NE

City/ Zip: Northwood/ 58267

Phone: 701-587-5191

NE 1/4  
 Quarter

35 150 55 Grace  
 Sec Twp Range Twp. Name

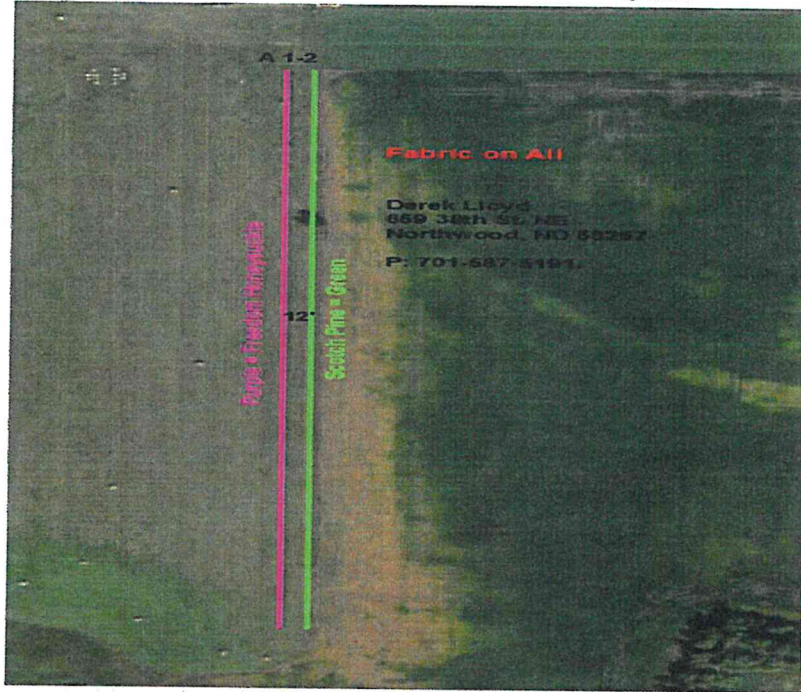

Planned By: JM Date: 1/16/2015

Planted By: JM?RT Date: 5/13/2015

F/Stead: Field:  W/Life:

S/Fallow: Other: Rural Home

Org. Plnt

New Planting:  Date:

CRP: EQIP: CO-0:

Other: **Minnkota Planting**

Spacing Between Rows: 14"

Soil Type: I466B

Suitability Group: 6G

Protected From Grazing: Yes

Distance from Road / Building: 140'

Condition of Site 50 degrees/ cloudy/ 15mph winds  
 at Planting Time: Moist soil/ sod packed nice

Approved: Date:

By: Title:

(Good, Fair, Poor)

**5-25-15 Measured with GPS**

Field No.	Planned Length	Planted Length	Planted Width (Inc. 10' on ea. Side of planting)	Acres	Row #	Species of Tree or Shrub	Spacing between rows	Spacing w/in Row	Number Planted (Estimated)	Number Planted (Actual)	Notes
A	1,260	1,126		0.8	1	Freedom Honeysuckle	12'	4'	325	307	<b>Fabric on all</b>
B	1,260	627		0.8	2	Scotch Pine	12'	12'	125	52	
	2,520	1753		1.6					450	359	

## Tree and Shrub Planting Plan and Record

Name: **A. Pederson (M-Power)** Address: **PO Box 19** City/ Zip: **Northwood/58207**  
 Phone: **701-330-1856** Quarter: **NW** Sec: **1** Twp: **149** Range: **54** Township Name: **Northwood**

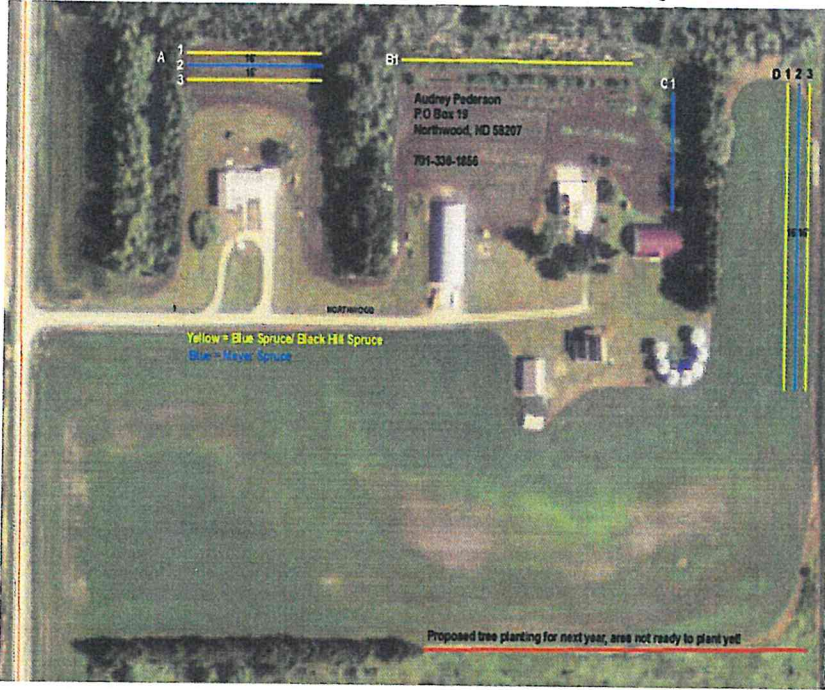

Planned By: **JM** Date: **5/10/2014**  
 Planted By: **RT** Date: **6/1/2015**

F/Stead: **X** Field: **W/Life:**  
 S/Fallow: **Other:**  
 New Planting:  Replants: **Org.**  
 Plnt Date:  
 CRP: **EQIP:** **CO-0:**  
 Other: **Minnkota Power Planting**

Spacing Between Rows: **16'**  
 Soil Type: **I193A**  
 Suitability Group: **1K/1**  
 Protected From Grazing: **Yes**  
 Distance from Road / Building: **140'**

Condition of Site at Planting Time: **8:00a.m/ Cloudy/ 20mph wind/ 50 degrees**  
**Site tilled and moist**

Approved: \_\_\_\_\_ Date: \_\_\_\_\_  
 By: \_\_\_\_\_ Title: \_\_\_\_\_

(Good, Fair, Poor)

### Put Fabric on fields E

Field No.	Planned Length	Planted Length	Planted Width (Inc. 10' on ea. Side of planting)	Acres	Row #	Species of Tree or Shrub	Spacing in Row	Number Planted (Estimated)	Number Planted (Actual)	Notes
A	230	200			1	Blue/ Black Hills Spruce	12	10 & 10	8 & 8	<b>Minnkota is paying for this planting.</b>
	230	200			2	Meyer Spruce	12	20	16	
	230	200			3	Blue/ Black Hills Spruce	12	10 & 10	8 & 8	
B	400	320			1	Blue/ Black Hills Spruce	12	18 & 18	13 & 13	
C	160	156			1	Meyer Spruce	12	15	13	
D	410	420			1	Blue/ Black Hills Spruce	12	18 & 18	17 & 18	<b>fabric have to make sure we have enough and Minnkota approves it.</b>
	410	420			2	Meyer Spruce	12	36	35	
	410	420			3	Blue/ Black Hills Spruce	12	18 & 18	17 & 18	
<b>2015 Planting:</b>										
E	650				1	Blue/ Black Hills Spruce	12	30 & 30	24/23	
	650	575		1				60	47	

## Tree and Shrub Planting Plan and Record

Name: Steve Knipe

Address: 1187 15th St. NE

City/ Zip: Grand Forks/ 58201

Phone: 218-791-4848

NW 1/4  
 Quarter

19 150 52 Fairfield  
 Sec Twp Range Twp. Name

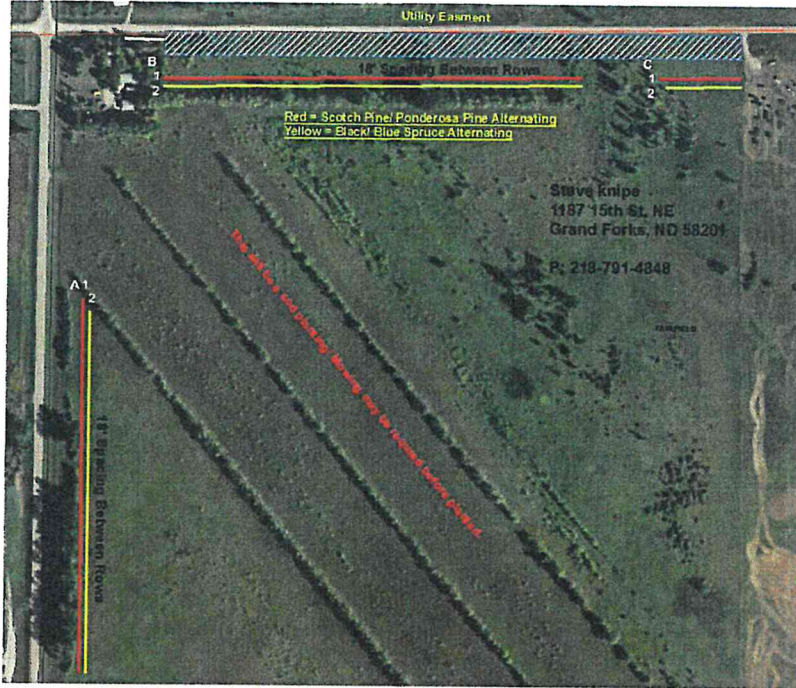

Planned By: JM Date: 2/12/2015

Planted By: JM Date: 5/21/2015

F/Stead: Field:  W/Life:

S/Fallow: Other: Rural Home

New Planting: X Date:

CRP: EQIP: CO-0:

Other: **Minnkota Planting**

Spacing Between Rows: 18"

Soil Type: I360A,I365B,I309A, I312A

Suitability Group: 1k, 1, 6G

Protected From Grazing: Yes

Distance from Road / Building: 140'

Condition of Site at Planting Time: 64 Degrees/ Sunny/ Slight Breeze  
 Planted into Sod/some roots/ soil moist

Approved: Date:

By: Title:

(Good, Fair, Poor)

**5-25-15 Measured with GPS**

Field No.	Planned Length	Planted Length	Planted Width (Inc. 10' on ea. Side of planting)	Acres	Row #	Species of Tree or Shrub	Spacing between rows	Spacing w/in Row	Number Planted (Estimated)	Number Planted (Actual)	Notes
B	1,175	<b>1,297</b>			1	Scotch Pine/ Pnd. Pine	18'	12'	49/19	61/61	<b>No tubes or Fabric.</b>
	1125	<b>1,303</b>			2	Black/Blue Spruce	18'	12'	47/47	57/57	
B	1,360	<b>1,291</b>			1	Scotch Pine/ Pnd. Pine	18'	12"	57/57	57/57	
	1,360	<b>1,295</b>			2	Black/Blue Spruce	18'	12"	57/57	53/53	
C	290	Too wet			1	Scotch Pine/ Pnd. Pine	18'	12'	13/13		
	260	Too wet			2	Black/Blue Spruce	18'	12'	11 & 11		
<b>4 rows of trees were planted on the North end instead!</b>											
<b>No Field A!</b>											
	5,570	<b>5186</b>		~3					468	456	

## Tree and Shrub Planting Plan and Record

Name: Carmen Williams

Address: 1543 18th St. NE

City/ Zip: Grand Forks, 58201

Phone: 701-772-5735

SE 1/2  
 Quarter

18 151 51 Brenna  
 Sec Twp Range Twp. Name

Planned By: JM Date: 10/20/2014  
 Planted By: JM Date: 6/10/2015

F/Stead:  Field: W/Life:  
 S/Fallow: Other: Rural Home

New Planting:  Date:

CRP: EQIP: CO-0:

Other: NDFSG

Spacing Between Rows: 20', 12'

Soil Type: I150B, I176A

Suitability Group: 8,10

Protected From Grazing: Yes

Distance from Road / Building: 140ft



Condition of Site at Planting Time: 6:00a.m/ No wind/ partial cloudy  
 site worked/ very moist still

(Good, Fair, Poor)

Approved: \_\_\_\_\_ Date: \_\_\_\_\_  
 By: \_\_\_\_\_ Title: \_\_\_\_\_

Field No.	Planned Length	Planted Length	Planted Width (Inc. 10' on ea. Side of planting)	Acres	Row #	Species of Tree or Shrub	Spacing between rows	Spacing w/in Row	Number Planted (Estimated)	Number Planted (Actual)	Notes
A	220		Fabric	0.06	1	Siberian Elm	16'	12'	20	17	Fabric on all rows.
A	220			0.06	2	Freedom Honeysuckle	16'	4'	55	46	
B	150		Fabric	0.03		Male Cottonwood	20'	12'	15	12	
C	75		Fabric	0.03		Black Hills Spruce	12'	12'	10	4	
D	75		Fabric	0.03	1	Common Lilac	18'	4'	20	20	
D	75		Fabric	0.03	2	Male Cottonwood	18'	12'	10	8	
E	180		Fabric			Siberian Elm		12'	16	14	
	815	0		0.24					146	121	

## Tree and Shrub Planting Plan and Record

Name: Michael Larsgaard

Address: 4732 7th Ave NE

City/ Zip: Aneta ND 58212

Phone: 701-213-8972

NW 1/4  
 Quarter

5  
 Sec

149  
 Twp

56  
 Range

Loretta  
 Twp. Name



Planned By: JM/RT Date: 2/6/2015  
 Planted By: RT Date: 6/5/2015

F/Stead: Field: W/Life:  
 S/Fallow: Other: Rural Home  
 Org. Plnt  
 New Planting: X Date:  
 CRP: EQIP: CO-0:  
 Other: NDFSG

### Minnkota Power Planting

Spacing Between Rows: 25', 12'  
 Soil Type: G143B  
 Suitability Group: 3  
 Protected From Grazing: Yes  
 Distance from Road / Building:

Condition of Site 70 Degrees/ Sunny/ Breezy/ Tilled nicely  
 at Planting Time:

Approved: Date:  
 By: Title:

(Good, Fair, Poor)

Field No.	Planned Length	Planted Length	Planted Width (Inc. 10' on ea. Side of planting)	Acres	Row #	Species of Tree or Shrub	Spacing between rows	Spacing w/in Row	Number Planted (Estimated)	Number Planted (Actual)	Notes
A	175	140			1	Male Cottonwood		14'	15	9	
	150	140			2	Male Cottonwood	25'	14'	12	9	
	145	110			3	Male Cottonwood	25'	14'	12	7	
	145	110			4	Male Cottonwood	25'	14'	12	6	
	150	100			5	Male Cottonwood	25'	14'	12	5	
	180	280			6	Black Hills Spruce	25'	14'	15	20	
	190	300			7	Common Lilac	12'	4'	50	75	
	140	135			8	M. Cottonwood		14'	10	8	
	140	135			9	M. Cottonwood		14'	10	7	
	1,415	1450		~1.0					148	146	

## Tree and Shrub Planting Plan and Record

Name: Rod Schnebli

Address: 1203 19th St

City/ Zip: Grand Forks ND 58201

Phone: 701-739-2015

SE 1/4  
 Quarter

36 151 52 Oakville  
 Sec Twp Range Twp. Name



Planned By: JM/RT Date: 2/3/2015  
 Planted By: JM/RT Date: 6/10/2015

F/Stead: Field: W/Life:  
 S/Fallow: Other: Rural Home  
 Org. Plnt  
 New Planting: X Date:  
 CRP: EQIP: CO-0:  
 Other: NDFSG

Spacing Between Rows:  
 Soil Type: I157A, I176A  
 Suitability Group:  
 Protected From Grazing: Yes  
 Distance from Road / Building: 100'

Condition of Site Sunny/ 75 Degrees out. Strips for trees  
 at Planting Time: were tilled/ Soil moist

Approved: \_\_\_\_\_ Date: \_\_\_\_\_  
 By: \_\_\_\_\_ Title: \_\_\_\_\_

(Good, Fair, Poor)

Field No.	Planned Length	Planted Length	Planted Width (Inc. 10' on ea. Side of planting)	Acres	Row #	Species of Tree or Shrub	Spacing between rows	Spacing w/in Row	Number Planted (Estimated)	Number Planted (Actual)	Notes
A	210	200			1	Dogwood		4'	55	41	Fabric on All
	200	190			2	Smooth Sumac	12'	4'	50	39	
	175	175			3	Male Cottonwood	15'	12'	15	15	
B	110	100			1	Dogwood		4'	30	25	
	115	110			2	Buffaloberry	12'	4'	30	26	
	120	110			3	Smooth Sumac	12'	4'	32	30	
	130	125			4	Princeton Elm	15'	12'	12	11	
	150	150				Dogwood		4'	34	34	
	1,210	1160		0					258	221	



## Tree and Shrub Planting Plan and Record

Name: Knute Thorsgard

Address: 325 39th St NE

City/ Zip: Northwood, ND 58267

Phone: 218-779-7542

NE 1/4  
Quarter

7 149 55 Lind  
Sec Twp Range Twp. Name



Planned By: RT Date: 10/7/2014

Planted By: RT Date: 6/5/2015

F/Stead: Field: W/Life:

S/Fallow: Other: Rural Home

New Planting: X Org. Plnt Date:

CRP: EQIP: CO-0:

Other: NDFSG

Spacing Between Rows:

Soil Type: G144B

Suitability Group: 1,8

Protected From Grazing: Yes

Distance from Road / Building:

Approved: Date: 7/6/2015

By: Joshua Moe Title: District Tech.

Condition of Site at Planting Time: Site worked up nicely 60 Degrees Sunny/ Soil Moist / Hit a few rocks.

(Good, Fair, Poor)

Field No.	Planned Length	Planted Length	Planted Width (Inc. 10' on ea. Side of planting)	Acres	Row #	Species of Tree or Shrub	Spacing between rows	Spacing w/in Row	Number Planted (Estimated)	Number Planted (Actual)	Notes
A	750	725	17.5	0.25	1	Common Lilac		4'	190	156	Fabric on all Rows
	730	710	17.5	0.25	2	Blue/Black Hills Spruce	10'	15'	25/25	22/23	
	690	675	17.5	0.25	3	Male Cottonwood	20'	15'	50	41	
	650	640	17.5	0.25		L. Willow/ Cottonwood	20'	12'	55	37/12	
	2,820	2750	70	0.75					345	291	

## Tree and Shrub Planting Plan and Record

Name: Keith Thorsgard      Address: 3810 9th Ave. NE      City/ Zip: Northwood, 58267

Phone: (218) 779-7543      SE 14 150 55 Grace  
 Quarter      Sec      Twp      Range      Township Name



Planned By: JM      Date: 1/14/13  
 Planted By: RT      6/1/2015

F/Stead: x      Field:      W/Life:  
 S/Fallow:      Other:  
 New Planting:       Replants:      Org.  
 Plnt Date:  
 CRP:      EQIP:      CO-0:  
 Other:

Spacing Between Rows: 20'  
 Soil Type: I628A  
 Suitability Group: 1K  
 Protected From Grazing: Yes  
 Distance from Road / Building: 140'

Condition of Site Windy/ 65 Degrees/ Soil Damp/ Tilled nice  
 at Planting Time:

Approved:      Date:  
 By:      Title:

(Good, Fair, Poor)

6-18-13 Measured with GPS

Field No.	Planned Length	Planted Length	Planted Width (Inc. 10' on ea. Side of planting)	Acres	Row #	Species of Tree or Shrub	Spacing in Row	Number Planted (Estimated)	Number Planted (Actual)	Notes
A	920	967	20		1	Dogwood	4	230	193	Fabric
A	890	720	20		2	Laurel Willow	12	75	59	
A	860	684	20		3	Hackberry	12	75	57	Bring some grass to spread around the dogwoods.
										Plan grass seeding on 1.4 acres
	2670	2,371		1.7 acres				380	309	

## Tree and Shrub Planting Plan and Record

Name: Mark Sletten

Address: 2690 3rd Ave NE

City/ Zip: Hatton/58240

Phone: 701-543-4079

SW 1/4  
 Quarter

14 149 53 Washington  
 Sec Twp Range Twp. Name

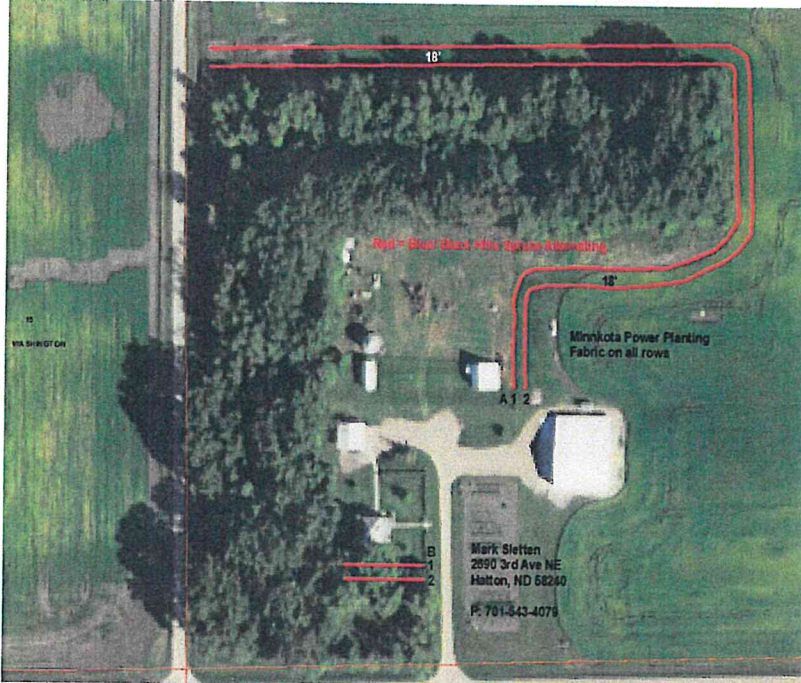

Planned By: JM Date: 2/4/2015

Planted By: JM Date: 5/26/2015

F/Stead: Field:  W/Life:

S/Fallow: Other: Rural Home  
 Org. Plnt

New Planting:  Date:

CRP: EQUIP: CO-0:

Other: **Minnkota Power**

Spacing Between Rows:

Soil Type: I159A

Suitability Group: 1K

Protected From Grazing: Yes

Distance from Road / Building: 60ft minimum

Condition of Site 80 degrees/ Sunny/ Slight Breeze

at Planting Time: Site tilled/ pretty dry soil

(Good, Fair, Poor)

Approved: Date:

By: Title:

Field No.	Planned Length	Planted Length	Planted Width (Inc. 10' on ea. Side of planting)	Acres	Row #	Species of Tree or Shrub	Spacing between rows	Spacing w/in Row	Number Planted (Estimated)	Number Planted (Actual)	Notes
A	1,475	1445	Fabric		1	Black/ Blue Spruce alt.	16'	13'	58/58	56/55	<b>Fabric on all Rows.</b>
	1490	1456	Fabric		2	Black/ Blue Spruce alt.	16'	13'	58/58	56/56	
B	125	169	Fabric		1	Black/ Blue Spruce alt.		13'	5 & 5	6 & 7	
	125	169	Fabric		2	Black/ Blue Spruce alt.		13'	5 & 5	7 & 6	
	3,090	3239		2					252	249	

## Tree and Shrub Planting Plan and Record

Name: Zach Naastad

Address: 496 25th St NE

City/ Zip: Northwood, ND, 58267

Quarter  
 NW 1/4

Section  
 7

Range  
 52

Township Name  
 Union



Planned By: JM Date: 12/12/2015  
 Planted By: JM Date: 5/26/2015

F/Steard: Field: W/Life:  
 S/Fallow: Other: Rural Home  
 Org. Plnt

New Planting: X Date:  
 CRP: EQIP: CO-0:

Other: **Minnkota Power**

Spacing Between Rows:

Soil Type: I202A, I193A

Suitability Group: 1, 1K

Protected From Grazing: Yes No

Distance from Road / Building:

Condition of Site 70 degrees/ Sunny/ Slight Breeze  
 at Planting Time: Weeds/ couple roots/ site tilled

Approved: Date:  
 By: Title:

(Good, Fair, Poor)

Field No.	Planned Length	Planted Length	Planted Width (Inc. 10' on ea. Side of planting)	Acres	Row #	Species of Tree or Shrub	Spacing between rows	Spacing w/in Row	Number Planted (Estimated)	Number Planted (Actual)	Notes
A	880	850			1	Black?Blue Spruce Alt	18'	13'	35/35	32/31	<b>Fabric</b>
A	925					Common Lilac	12	4	233		
B	910					Hybrid Poplar	12	12	76		
	880	850		0.5					70	63	



## Tree and Shrub Planting Plan and Record

Name: Kasey Borboa Address: 1726 Whip-Poor-Will LN NE City/ Zip: Grand Forks/ 58203

Phone: 701-335-9926

SE 1/4  
 Quarter

32 152 51 Rye  
 Sec Twp Range Twp. Name

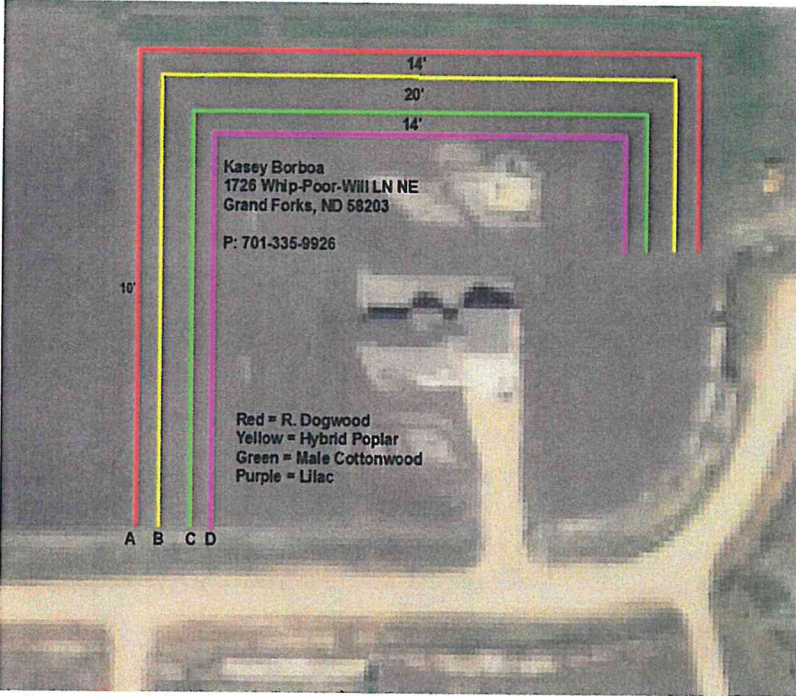

Planned By: JM Date: 1/20/2015

Planted By: JM Date: 5/27/2015

F/Stead: Field:  W/Life:

S/Fallow: Other: Rural Home

Org. Plnt

New Planting:  Date:

CRP: EQIP: CO-0:

Other:

### Minnkota Power Planting

Spacing Between Rows: 14", 20"

Soil Type: I601A, I119A

Suitability Group: 1k, 9W

Protected From Grazing: Yes

Distance from Road / Building: 60'

Condition of Site at Planting Time: 65 Degrees/ Soil Moist/ Site Tilled  
 Partially cloudy!

Approved: \_\_\_\_\_ Date: \_\_\_\_\_

By: \_\_\_\_\_ Title: \_\_\_\_\_

(Good, Fair, Poor)

Field No.	Planned Length	Planted Length	Planted Width (Inc. 10' on ea. Side of planting)	Acres	Row #	Species of Tree or Shrub	Spacing between rows	Spacing w/in Row	Number Planted (Estimated)	Number Planted (Actual)	Notes
A	775	725			1	R. Dogwood	14"	4"	200	174	No tubes or Fabric.
B	725	700			1	Hybrid Poplar	14"/20"	12"	65	57	
C	650	630			1	Male Cottonwood	20"	14"	60	45	
D	585	560			1	Common Lilac		4"	150	140	
	2,735	2615		1					475	416	

## Tree and Shrub Planting Plan and Record

Name: Ryan Brorby

Address: 3677 Lucke Ln. W

City/ Zip: Grand Forks, 58201

Phone: 612-418-8745

NE 1/4  
 Quarter

22  
 Sec

151  
 Twp

51  
 Range

Brenna  
 Twp. Name

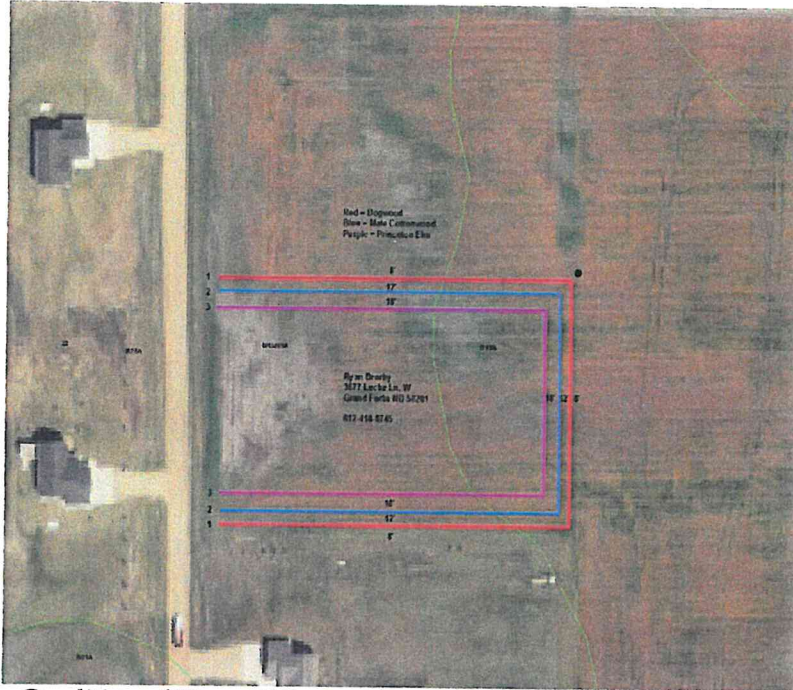

Planned By: RT/JM Date: 1/26/2015

Planted By: JM Date: 5/27/2015

F/Stead: Field: W/Life:

S/Fallow: Other: Rural Home

New Planting: X Date: Org. Plnt

CRP: EQIP: CO-0:

Other: NDFSG

Spacing Between Rows:

Soil Type: I119A, I628A

Suitability Group: 1K

Protected From Grazing: Yes

Distance from Road / Building:

Condition of Site at Planting Time: 77 degrees/ not much wind/site worked up some grass coming in/ soil is moist

(Good, Fair, Poor)

Approved: Date:

By: Title:

Field No.	Planned Length	Planted Length	Planted Width (Inc. 10' on ea. Side of planting)	Acres	Row #	Species of Tree or Shrub	Spacing between rows	Spacing w/in Row	Number Planted (Estimated)	Number Planted (Actual)	Notes
A	1,075	1075			1	Dogwood		4'	275	257	Tubes and Fabric
	1015	1015			2	Male Cottonwood		14'	75	74	
	950	940			3	Princeton Elm		12'	85	79	Tubes on P. Elm Only
											Bring 10 extra Ctnwood and 10 P. Elm for him.
	3,040	3030		~1.5					435	410	



## Tree and Shrub Planting Plan and Record

Name: Broch Vaagene Address: 1421 Elm Coulee Dr NE City/ Zip: Thompson/ 58278

Phone: 218-791-1340 SE 1/4 22 150 51 Allendale  
 Quarter Sec Twp Range Twp. Name

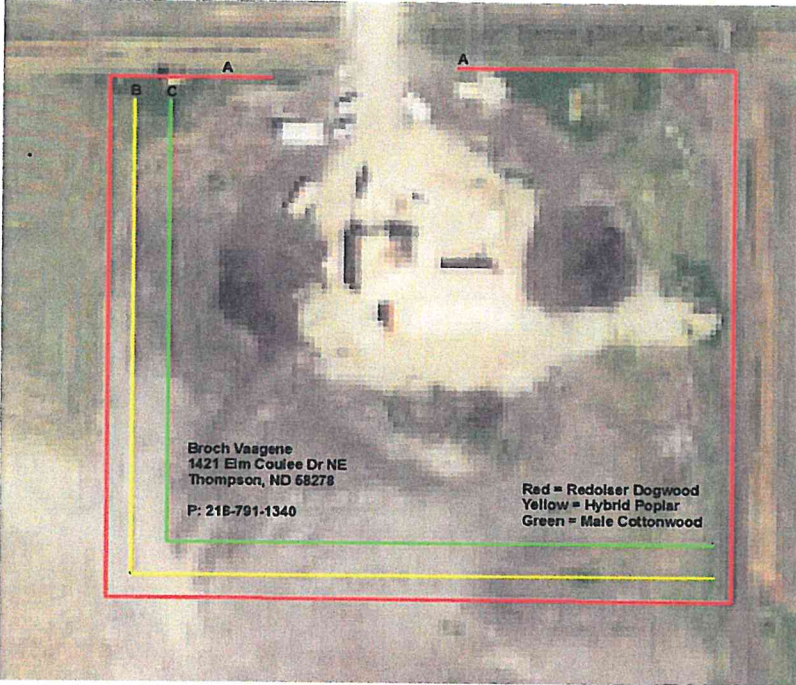

Planned By: JM Date: 1/22/2015  
 Planted By: JM/RT Date: 6/10/2015

F/Stead: Field:  W/Life:  
 S/Fallow: Other: Rural Home  
 Org. Plnt  
 New Planting:  Date:  
 CRP: EQIP: CO-0:  
 Other: **Minnkota Power**

Spacing Between Rows: \_\_\_\_\_  
 Soil Type: I156A  
 Suitability Group: 1K  
 Protected From Grazing: Yes  
 Distance from Road / Building: 60ft minimum

Condition of Site Couple of spots were wet still  
 at Planting Time: site was worked up/ little clumpy still

Approved: \_\_\_\_\_ Date: \_\_\_\_\_  
 By: \_\_\_\_\_ Title: \_\_\_\_\_

(Good, Fair, Poor)

Field No.	Planned Length	Planted Length	Planted Width (Inc. 10' on ea. Side of plantings)	Acres	Row #	Species of Tree or Shrub	Spacing between rows	Spacing w/in Row	Number Planted (Estimated)	Number Planted (Actual)	Notes
A	1,275	1275			1	R. Dogwood	14'	4'	320	316	<b>No Fabric or Tubes.</b>
B	650	640			1	Hybrid Poplar	14'/20'	12'	60	55	
C	600	590			1	Male Cottonwood	20'	14'	45	42	
	2,525	2505		1					425	413	

## Tree and Shrub Planting Plan and Record

Name: Ryan Benson

Address: 2012 29th St. NE

City/ Zip: Arvilla ND 58214

Phone: 218-779-9759

SW 1/4  
 Quarter

21 152 53 Mekinock  
 Sec Twp Range Twp. Name

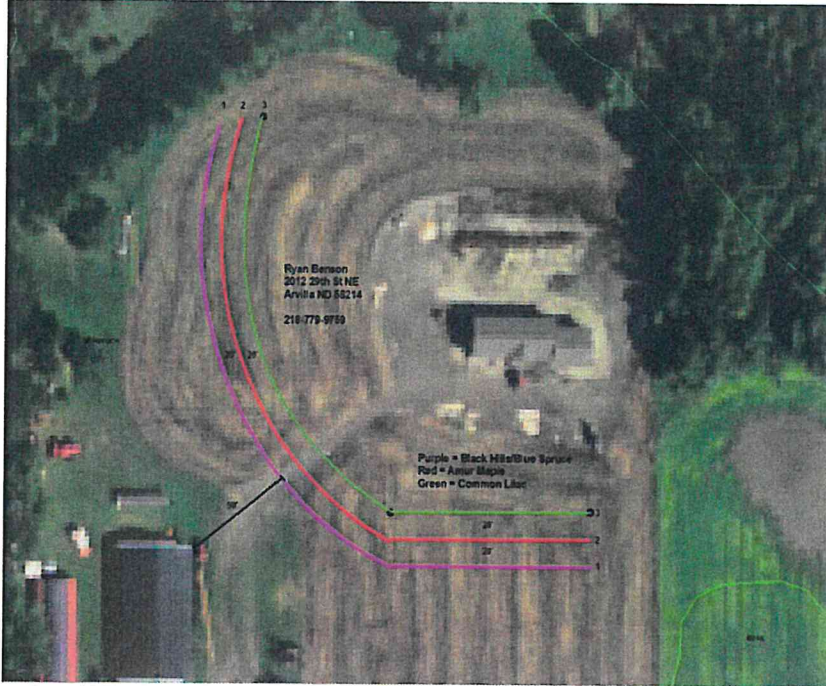

Planned By: RT Date: 2/9/2015

Planted By: Date:

F/Stead: Field: W/Life:

S/Fallow: Other: Rural Home

Org. Plnt

New Planting: X Date:

CRP: EQIP: CO-0:

Other: NDFSG

Spacing Between Rows: 20'

Soil Type: I202A

Suitability Group: 1

Protected From Grazing: Yes

Distance from Road / Building:

Condition of Site  
 at Planting Time:

(Good, Fair, Poor)

Approved: Date:

By: Title:

Field No.	Planned Length	Planted Length	Planted Width (Inc. 10' on ea. Side of planting)	Acres	Row #	Species of Tree or Shrub	Spacing between rows	Spacing w/in Row	Number Planted (Estimated)	Number Planted (Actual)	Notes
A	585				1	Blk Hills/Blue Spruce		14'	22/22		No Fabric
	565				2	Amur Maple	20'	10'	60		or Tubes
	535				3	Common Lilac	20'	4'	140		
	1,685								244	206	

PU-09-670

Exhibit 7









## Tree and Shrub Planting Plan and Record

Name Jan Jackson Address \_\_\_\_\_ Phone Dale 237-0059

3                      147                      58  
 Quarter              Sec                      Twp                      Range

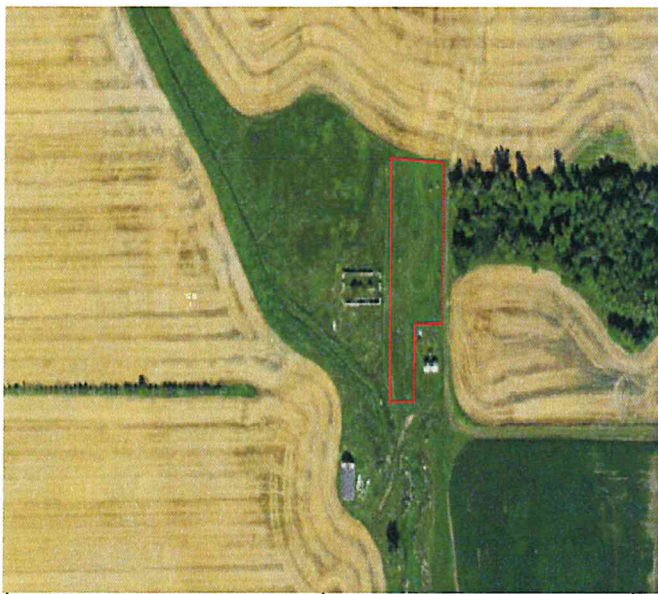

Planned by: NJ              Planted by: \_\_\_\_\_  
 Date: 01/30/15              Date: \_\_\_\_\_

F/Stead  ; Field \_\_\_\_\_ ; W/Life \_\_\_\_\_  
 S/Fallow \_\_\_\_\_ ; if other, specify type of  
 land preparation \_\_\_\_\_

New Planting  ; Replants \_\_\_\_\_  
 (Indicate date of original  
 planting) \_\_\_\_\_

CRP \_\_\_\_\_ ; EQIP \_\_\_\_\_ ; CO-01 \_\_\_\_\_  
 Other (Indicate) \_\_\_\_\_ Minnkota

Between the row spacing \_\_\_\_\_

Soil Type \_\_\_\_\_ Suitability Group \_\_\_\_\_

Protected from Grazing \_\_\_\_\_ (Yes, No)

Distance from Road and/or Buildings \_\_\_\_\_

Condition of site  
 at planting time: \_\_\_\_\_  
 (Good, Fair, Poor)

Approved \_\_\_\_\_ (Yes, No) Date \_\_\_\_\_  
 By: \_\_\_\_\_ Title \_\_\_\_\_

Field No.	Planned Length	Planted Length	Planted Width (Inc. 10' on ea. side of planting)	Acres	Row #	Row #1 is on North or West Side of Planting	Spacing in row	Number Planted (Estimated)	Number Planted (Actual)	Spraying and/or Cultivating Plan and Record. (State how weed control is to be accomplished: - type of spray & rate and/or type of cultivation/equipment - indicating when action is to take place.)
						Species of Tree or Shrub				
	400				1	Common Lilac	6	67		<div style="border: 1px solid black; border-radius: 50%; width: 80px; height: 80px; display: flex; align-items: center; justify-content: center;"> <span style="font-size: 2em; font-family: cursive;">291</span> </div>
	400				2	Buffaloberry	6	67		
	400				3	Midwest Crabapple	10	40		
	400				4	Native Cottonwood	15	27		
	270				5	Rocky Mtn Juniper	12	23		
	270				6	Buffaloberry	6	45		
	270				7	Common Lilac	6	45		
	2410									

314





## Tree and Shrub Planting Plan and Record

Name Keith Rickfod Address \_\_\_\_\_ Phone 797-7341

\_\_\_\_\_ 13 \_\_\_\_\_ 147 \_\_\_\_\_ 61  
 Quarter      Sec      Twp      Range

Planned by: NJ      Planted by: \_\_\_\_\_  
 Date: 02/02/15      Date: \_\_\_\_\_

F/Stead \_\_\_\_\_ ; Field X ; W/Life \_\_\_\_\_  
 S/Fallow \_\_\_\_\_ ; if other, specify type of  
 land preparation \_\_\_\_\_

New Planting X ; Replants \_\_\_\_\_  
 (Indicate date of original  
 planting) \_\_\_\_\_

CRP \_\_\_\_\_ ; EQIP \_\_\_\_\_ ; CO-01 \_\_\_\_\_  
 Other (Indicate) Minnkota

Between the row spacing \_\_\_\_\_

Soil Type \_\_\_\_\_ Suitability Group 6G

Protected from Grazing yes (Yes, No)

Distance from Road and/or Buildings 150



Condition of site  
 at planting time: \_\_\_\_\_  
 (Good, Fair, Poor)

Approved \_\_\_\_\_ (Yes, No) Date \_\_\_\_\_  
 By: \_\_\_\_\_ Title \_\_\_\_\_

Field No.	Planned Length	Planted Length	Planted Width (Inc. 10' on ea. side of planting)	Acres	Row #	Row #1 is on North or West Side of Planting	Spacing in row	Number Planted (Estimated)	Number Planted (Actual)	Spraying and/or Cultivating Plan and Record. (State how weed control is to be accomplished: - type of spray & rate and/or type of cultivation/equipment - indicating when action is to take place.)
						Species of Tree or Shrub				
	1300				1	Caragana	6	217		Weed barrier.  <div style="font-size: 2em; text-align: center; margin: 10px 0;">414</div>
	1300				2	Colorado Blue Spruce	15	87		
	1300				3	Colorado Blue Spruce	15	87		
	3900									

311



## Tree and Shrub Planting Plan and Record

Name Rod Wiseman Address \_\_\_\_\_ Phone \_\_\_\_\_

Quarter      36      148      59  
                              Sec            Twp            Range



Planned by: NJ      Planted by: \_\_\_\_\_  
Date: 12/02/14      Date: \_\_\_\_\_

F/Stead \_\_\_\_\_ ; Field X ; W/Life \_\_\_\_\_  
S/Fallow \_\_\_\_\_ ; if other, specify type of  
land preparation \_\_\_\_\_

New Planting X ; Replants \_\_\_\_\_  
(Indicate date of original  
planting) \_\_\_\_\_

CRP \_\_\_\_\_ ; EQIP \_\_\_\_\_ ; CO-01 \_\_\_\_\_  
Other (Indicate) \_\_\_\_\_

Between the row spacing Minnkota

Soil Type \_\_\_\_\_ Suitability Group \_\_\_\_\_

Protected from Grazing \_\_\_\_\_ (Yes, No)

Distance from Road and/or Buildings \_\_\_\_\_

Condition of site  
at planting time: \_\_\_\_\_  
(Good, Fair, Poor)

Approved \_\_\_\_\_ (Yes, No) Date \_\_\_\_\_  
By: \_\_\_\_\_ Title \_\_\_\_\_

Field No.	Planned Length	Planted Length	Planted Width (Inc. 10' on ea. side of planting)	Acres	Row #	Row #1 is on North or West Side of Planting	Spacing in row	Number Planted (Estimated)	Number Planted (Actual)	Spraying and/or Cultivating Plan and Record. (State how weed control is to be accomplished: - type of spray & rate and/or type of cultivation/equipment - indicating when action is to take place.)
						Species of Tree or Shrub				
	20145					Colorado Blue Spruce		447		Plant as many rows in the areas as possible. Alternate rows in sequence: 2 spruce 1 buffaloberry/Crabapple
						Black Hills Spruce		448		
						Man. Crabapple		459		
						Buffaloberry		750		

2104

2104







## Tree and Shrub Planting Plan and Record

Name Warren Southward Address \_\_\_\_\_ Phone \_\_\_\_\_

Quarter 31 Sec 148 Twp 60 Range



Planned by: NJ Planted by: \_\_\_\_\_  
 Date: 01/05/15 Date: \_\_\_\_\_

F/Stead \_\_\_\_\_; Field X; W/Life \_\_\_\_\_  
 S/Fallow \_\_\_\_\_; if other, specify type of  
 land preparation \_\_\_\_\_  
 New Planting X; Replants \_\_\_\_\_  
 (Indicate date of original  
 planting) \_\_\_\_\_

CRP \_\_\_\_\_; EQIP \_\_\_\_\_; CO-01 \_\_\_\_\_  
 Other (Indicate) Minnesota

Between the row spacing 16

Soil Type 229B Suitability Group 3

Protected from Grazing yes (Yes, No)

Distance from Road and/or Buildings \_\_\_\_\_

Condition of site  
 at planting time: \_\_\_\_\_  
 (Good, Fair, Poor)

Approved \_\_\_\_\_ (Yes, No) Date \_\_\_\_\_  
 By: \_\_\_\_\_ Title \_\_\_\_\_

Field No.	Planned Length	Planted Length	Planted Width (Inc. 10' on ea. side of planting)	Acres	Row #	Row #1 is on North or West Side of Planting	Spacing in row	Number Planted (Estimated)	Number Planted (Actual)	Spraying and/or Cultivating Plan and Record. (State how weed control is to be accomplished: - type of spray & rate and/or type of cultivation/equipment - indicating when action is to take place.)
						Species of Tree or Shrub				
	6600				100	Honeysuckle	6			Wants all 500 trees. Will fill in area on map.
					100	Black Hills Spruce	15			
					100	Colorado Blue Spruce	15			
					50	Scotch Pine	15			
					50	Ponderosa Pine	15			
					100	Eastern Red Cedar	15			

500

SL





PU-09-670

Exhibit 8











# Tree and Shrub Planting Plan and Record

Owner Terry Oshner Address 1913 4th. Ave. NE Beulah, ND Phone 701-870-0699

SE 12 143 80  
Quarter Sec Twp Range

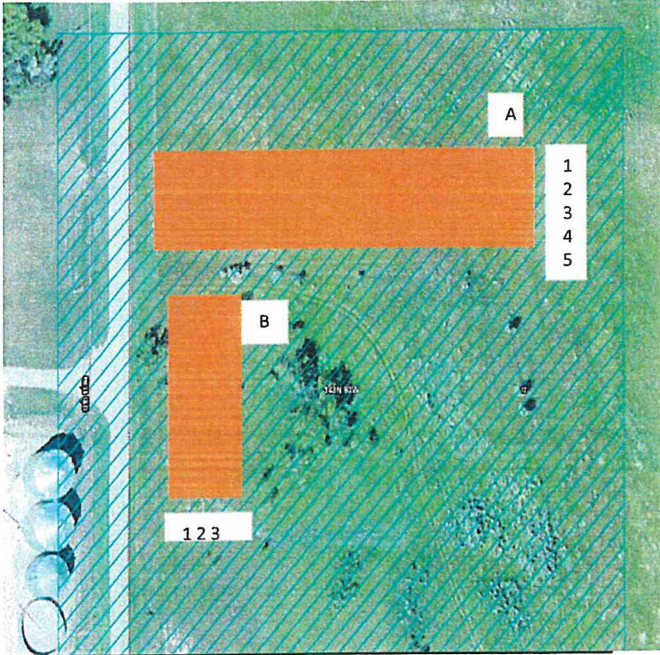

Planned by: SEC Planted by: \_\_\_\_\_  
Date: 10/20/14 Date: \_\_\_\_\_

F/Stead X ; Field \_\_\_\_\_ ; W/Life X  
S/Fallow \_\_\_\_\_ ; if other, specify type of  
land preparation \_\_\_\_\_

New Planting X ; Replants \_\_\_\_\_  
(Indicate date of original  
planting) \_\_\_\_\_

CRP \_\_\_\_\_ ; EQIP \_\_\_\_\_ ; (CO-01 \_\_\_\_\_  
Other (Indicate) \_\_\_\_\_ Minnkota

Between the row spacing 10'/15'

Soil Type C135D/C210B Suitability Group 8,3,1

Protected from Grazing \_\_\_\_\_ Yes \_\_\_\_\_ (Yes, No)

Distance from Road and/or Buildings 50'

Condition of site  
at planting time: \_\_\_\_\_  
(Good, Fair, Poor)

Approved \_\_\_\_\_ (Yes, No) Date \_\_\_\_\_  
By: \_\_\_\_\_ Title \_\_\_\_\_

Field No.	Planned Length	Planted Length	Planted Width (Inc. 10' on ea. side of planting)	Acres	Row #	Row #1 is on North or West Side of Planting	Spacing in row	Number Planted (Estimated)	Number Planted (Actual)	Spraying and/or Cultivating Plan and Record. (State how weed control is to be accomplished: - type of spray & rate and/or type of cultivation/equipment - indicating when action is to take place.)
						Species of Tree or Shrub				
A	400			0.6	1	Caragana	8	50		Fabric All!!! North rows tilled up in the Fall. Make sure West rows are tilled up in spring before planting!!!
	400				2	Red Cedar/ Juniper	10	20/20		
	400				3	Pond. Pine/ Scotch Pine	15	13/14		
	400				4	CBS/ BHS	15	13/14		
	400				5	American Plum/ Juneberry	8	25/25		
B	200			0.2	1	Caragana	8	25		
	200				2	Pond. Pine/ Scotch Pine	15	6/7		
	200				3	CBS/BHS	15	6/7		
T	2600			0.8				245		

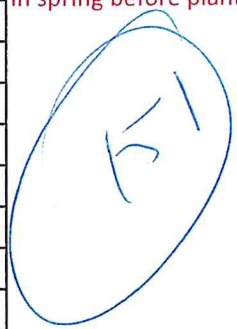







PU-09-670

Exhibit 9

## Tree and Shrub Planting Plan and Record

Name Kevin Solberg Address 12593 Hwy 15, Aneta ND Phone 739-9970

SE  
Quarter
1  
Sec
149  
Twp
57  
Range

Planned by: \_\_\_\_\_ Planted by: \_\_\_\_\_  
 Date: \_\_\_\_\_ Date: \_\_\_\_\_

F/Stead \_\_\_\_\_; Field \_\_\_\_\_; W/Life \_\_\_\_\_  
 S/Fallow \_\_\_\_\_; if other, specify type of  
 land preparation \_\_\_\_\_

New Planting x; Replants \_\_\_\_\_  
 (Indicate date of original  
 planting) \_\_\_\_\_

CRP \_\_\_\_\_; EQIP \_\_\_\_\_; CO-0' \_\_\_\_\_  
 Other (Indicate) Minnkota Power

Between the row spacing 15'

Soil Type \_\_\_\_\_ Suitability Group 3, 10

Protected from Grazing Yes (Yes, No)

Distance from Road and/or Buildings \_\_\_\_\_

Condition of site  
 at planting time: \_\_\_\_\_  
 (Good, Fair, Poor)

Approved \_\_\_\_\_ (Yes, No) Date \_\_\_\_\_  
 By: \_\_\_\_\_ Title \_\_\_\_\_

Field No.	Planned Length	Planted Length	Planted Width (Inc. 10' on ea. side of planting)	Acres	Row #	Row #1 is on North or West Side of Planting	Spacing in row	Number Planted (Estimated)	Number Planted (Actual)	Spraying and/or Cultivating Plan and Record. (State how weed control is to be accomplished: - type of spray & rate and/or type of cultivation/equipment - indicating when action is to take place.)
						Species of Tree or Shrub				
1	70'				1	Black Hills Spruce	15'	5		
	280'				2	Black Hills Spruce	15'	19		
	270'				3	Black Hills Spruce	15'	18		
2	340'				1	<del>Green Ash</del>	<del>12'</del>	<del>28</del>		
	340'				2	<del>Green Ash</del>	<del>12'</del>	<del>28</del>		
	340'				3	<del>Green Ash</del>	<del>12'</del>	<del>28</del>		
3	800'				1	Black Hills Spruce	15'	54		
	800'				2	<del>Green Ash</del>	<del>12'</del>	<del>67</del>		
	800'				3	<del>Green Ash</del>	<del>12'</del>	<del>67</del>		
4	1350'				1	Siouxland Cottonwood	15'	90		









## Tree and Shrub Planting Plan and Record

Name Fougner/Lee Address Aneta ND Phone 701-741-4009

NE  
Quarter
19  
Sec
149  
Twp
57  
Range

Planned by: KH Planted by: KH  
 Date: \_\_\_\_\_ Date: 05/22/15

F/Stead x ; Field x ; W/Life x  
 S/Fallow \_\_\_\_\_ ; if other, specify type of  
 land preparation cultivation/till

New Planting x ; Replants \_\_\_\_\_  
 (Indicate date of original  
 planting) \_\_\_\_\_

CRP \_\_\_\_\_ ; EQIP \_\_\_\_\_ ; CO-0' \_\_\_\_\_  
 Other (Indicate) \_\_\_\_\_

Between the row spacing 12-20'

Soil Type \_\_\_\_\_ Suitability Group \_\_\_\_\_

Protected from Grazing yes (Yes, No)

Distance from Road and/or Buildings field 1 variance for 60'

Condition of site  
 at planting time: Good  
 (Good, Fair, Poor)

Approved \_\_\_\_\_ (Yes, No) Date \_\_\_\_\_  
 By: \_\_\_\_\_ Title \_\_\_\_\_

Field No.	Planned Length	Planted Length	Planted Width (Inc. 10' on ea. side of planting)	Acres	Row #	Row #1 is on North or West Side of Planting	Spacing in row	Number Planted (Estimated)	Number Planted (Actual)	Spraying and/or Cultivating Plan and Record. (State how weed control is to be accomplished: - type of spray & rate and/or type of cultivation/equipment - indicating when action is to take place.)
						Species of Tree or Shrub				
251	830'	751'			1	Common Lilac	5'	166	150	Field 1: NE, S-19, T-149, R-57 Field 2: SW, S-17, T-149, R-57 Field 3: 11840 14th St NE, Aneta ND 58212 - Darren Fougner yard
	830'	751'			2	Green Ash	12'	70	63	
	830'	751'			3	Colorado Spruce	20'	46	38	
860	850'	751'			1	Common Lilac	5'	170	150	
	850'	751'			2	Buffaloberry	5'	170	150	
	850'	751'			3	Green Ash	12'	71	63	
	850'	751'			4	Black Hills Spruce	18'	47	42	
	850'	751'			5	Nat Cottonwood	15'	57	50	
	850'	751'			6	Black Hills Spruce	18'	47	42	
	850'	751'			7	Green Ash	12'	71	63	
	850'	751'			8	Buffaloberry	5'	170	150	
	850'	751'			9	Common Lilac	5'	170	150	
224	550'	567'			1	Buffaloberry	5'	110	113	
	550'	567'			2	Buffaloberry	5'	110	113	



PU-09-670

Exhibit 10

## Tree and Shrub Planting Plan and Record

Name Linda Nelson Address 2360 22nd St Sw Center ND Phone 794-3727

Quarter 30 Sec 142 Twp 81 Range

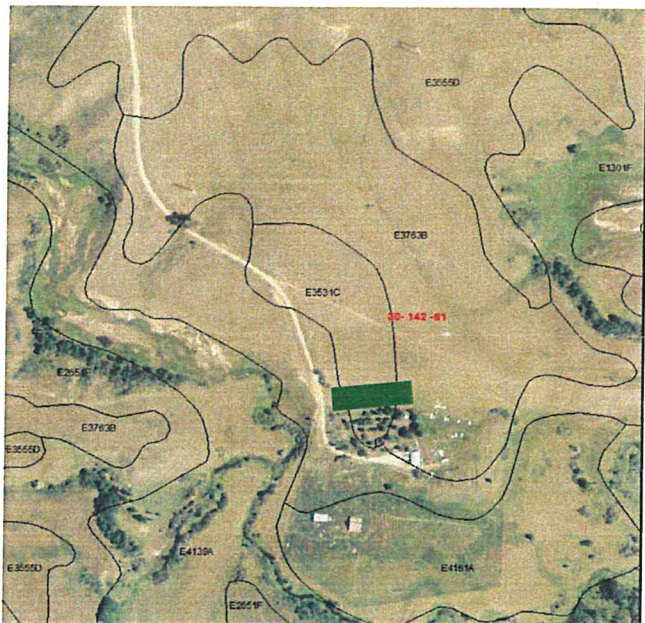

Planned by: JDH Planted by: JDH  
Date: 07/25/14 Date: 05/19/15

F/Stead X ; Field \_\_\_\_\_ ; W/Life \_\_\_\_\_  
S/Fallow \_\_\_\_\_ ; if other, specify type of  
land preparation \_\_\_\_\_

New Planting X ; Replants \_\_\_\_\_  
(Indicate date of original planting) \_\_\_\_\_

CRP \_\_\_\_\_ ; EQIP \_\_\_\_\_ ; CO-01 \_\_\_\_\_  
Other (Indicate) \_\_\_\_\_ OHFTPI \_\_\_\_\_

Between the row spacing 12

Soil Type 3763B, 3531C Suitability Group 3

Protected from Grazing \_\_\_\_\_ (Yes, No)

Distance from Road and/or Buildings > 100ft

Condition of site  
at planting time: Good  
(Good, Fair, Poor)

Approved yes (Yes, No) Date 05/01/15  
By: JDH Title D. Manager

Field No.	Planned Length	Planted Length	Planted Width (Inc. 10' on ea. side of planting)	Acres	Row #	Row #1 is on North or West Side of Planting	Spacing in row	Number Planted (Estimated)	Number Planted (Actual)	Spraying and/or Cultivating Plan and Record. (State how weed control is to be accomplished: - type of spray & rate and/or type of cultivation/equipment - indicating when action is to take place.)
						Species of Tree or Shrub				
	250	300				Rocky Mt Juniper	8	32		
	250	300				Rocky Mt Juniper	8	32		
	250	294				Common Lilac	4	63		
	250	294				Eastern red Cedar	8	32		
	250	288				Amur Maple	8	32		
	250	288				Green Ash	10	25		
	250	280				Scotch Pine	15	17		
	250	278				Black Hills Spruce	12	21		
	250	260				Amur Maple	8	32		
	250	255				Juneberry	4	63		
	2500	2837				w/fabric				

349

## Tree and Shrub Planting Plan and Record

Name Teri Schulte Address 2849 23rd St. SW Center Phone 794-8819

SE                      29                      142                      82  
 Quarter                  Sec                      Twp                      Range



Planned by: JDH      Planted by: JDH  
 Date: 07/24/14      Date: 05/15/15

F/Stead  ; Field \_\_\_\_\_ ; W/Life \_\_\_\_\_  
 S/Fallow \_\_\_\_\_ ; if other, specify type of  
 land preparation \_\_\_\_\_

New Planting  ; Replants \_\_\_\_\_  
 (Indicate date of original  
 planting) \_\_\_\_\_

CRP \_\_\_\_\_ ; EQIP \_\_\_\_\_ ; CO-01 \_\_\_\_\_  
 Other (Indicate) Minkota Power

Between the row spacing \_\_\_\_\_

Soil Type 3527B,3531C      Suitability Group 3

Protected from Grazing  yes (Yes, No)

Distance from Road and/or Buildings \_\_\_\_\_

Condition of site  
 at planting time: Fair  
 (Good, Fair, Poor)

Approved  yes (Yes, No) Date 05/01/15  
 By: JDH Title D. Manager

Field No.	Planned Length	Planted Length	Planted Width (Inc. 10' on ea. side of planting)	Acres	Row #	Row #1 is on North or West Side of Planting	Spacing in row	Number Planted (Estimated)	Number Planted (Actual)	Spraying and/or Cultivating Plan and Record. (State how weed control is to be accomplished: - type of spray & rate and/or type of cultivation/equipment - indicating when action is to take place.)
						Species of Tree or Shrub				
	775	685				Common Lilac	4	194		A soil site visit will be needed to determine how far north planting may go, as soil map indicates a soil change.
	775	685				Common Chokcherry /	6	130		
	775	685				Bur Oak	10	78		
	775	685				Colorado Blue Spruce /	12	33		
						Black Hill Spruce		33		
	775	685				Eastern Red Cedar	8	97		
	3875	3425				w/fabric		565		

## Tree and Shrub Planting Plan and Record

Name Linda Nelson Address 2360 22nd St Sw Center ND Phone 794-3727

Quarter 30 Sec 142 Twp 81 Range

Planned by: JDH Planted by: JDH  
Date: 07/25/14 Date: 05/19/15

F/Stead  ; Field \_\_\_\_\_ ; W/Life \_\_\_\_\_  
S/Fallow \_\_\_\_\_ ; if other, specify type of  
land preparation \_\_\_\_\_

New Planting  ; Replants \_\_\_\_\_  
(Indicate date of original  
planting) \_\_\_\_\_

CRP \_\_\_\_\_ ; EQIP \_\_\_\_\_ ; CO-01 \_\_\_\_\_  
Other (Indicate) OHFTPI

Between the row spacing 12

Soil Type 3763B, 3531C Suitability Group 3

Protected from Grazing \_\_\_\_\_ (Yes, No)

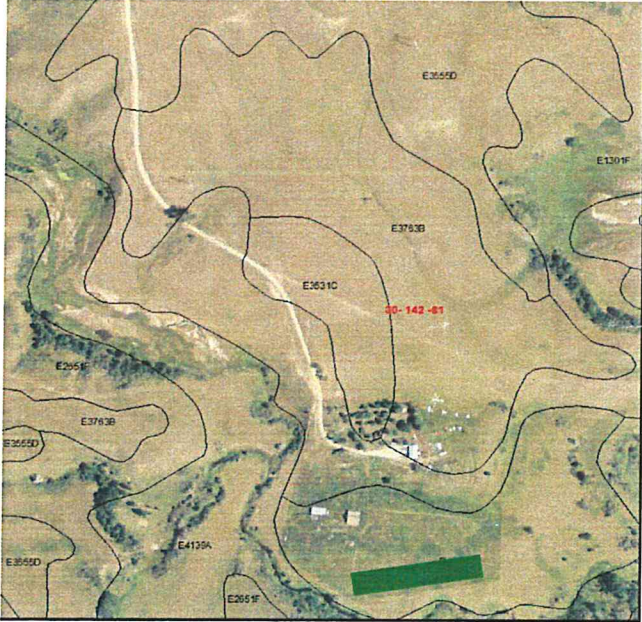

Distance from Road and/or Buildings > 100ft

Condition of site  
at planting time: Good  
(Good, Fair, Poor)

Approved yes (Yes, No) Date 05/01/15  
By: JDH Title D. Manager

Field No.	Planned Length	Planted Length	Planted Width (Inc. 10' on ea. side of planting)	Acres	Row #	Row #1 is on North or West Side of Planting	Spacing in row	Number Planted (Estimated)	Number Planted (Actual)	Spraying and/or Cultivating Plan and Record. (State how weed control is to be accomplished: - type of spray & rate and/or type of cultivation/equipment - indicating when action is to take place.)
						Species of Tree or Shrub				
	550	480				Juneberry	4	138		
	550	512				Nanking Cherry	4	138		
	550	518				C. Chokcherry	6	92		
	550	522				Appricot	6	92		
	550	532				Blue Spruce	12	46		
	550	542				Black Cherry	8	69		
	550	552				Crabapple	8	69		
	550	564				Black Currant	6	92		
	550	575				Pear	8	69		
	4950	4797				w/fabric				

805

## Tree and Shrub Planting Plan and Record

Name Teri Schulte Address 2849 23rd St. SW Center Phone 794-8819

SE            29            142            82  
Quarter        Sec            Twp            Range



Planned by: JDH      Planted by: JDH  
Date: 07/24/14      Date: 05/14/15

F/Stead X ; Field \_\_\_\_\_ ; W/Life \_\_\_\_\_  
S/Fallow \_\_\_\_\_ ; if other, specify type of  
land preparation \_\_\_\_\_

New Planting X ; Replants \_\_\_\_\_  
(Indicate date of original  
planting) \_\_\_\_\_

CRP \_\_\_\_\_ ; EQIP \_\_\_\_\_ ; CO-01 \_\_\_\_\_  
Other (Indicate) Minkota Power

Between the row spacing \_\_\_\_\_

Soil Type 3527B,3531C      Suitability Group 3

Protected from Grazing yes (Yes, No)

Distance from Road and/or Buildings \_\_\_\_\_

Condition of site  
at planting time: Fair  
(Good, Fair, Poor)

Approved yes (Yes, No) Date 05/01/15  
By: JDH Title D. Manager

Field No.	Planned Length	Planted Length	Planted Width (Inc. 10' on ea. side of planting)	Acres	Row #	Row #1 is on North or West Side of Planting	Spacing in row	Number Planted (Estimated)	Number Planted (Actual)	Spraying and/or Cultivating Plan and Record. (State how weed control is to be accomplished: - type of spray & rate and/or type of cultivation/equipment - indicating when action is to take place.)
						Species of Tree or Shrub				
	580	426				Eastern Red Cedar	8	73		
	545	426				Black Hills / Colorado Blue	12	23		
	510	426				Bur Oak	10	51		
	475	426				American Plum/ Appricot / Common Chokcherry	6	26		
	440	426				Common Lilac	4	110		
	500	426				Eastern Red Cedar	8	63		
	3050	2556						421		

## Tree and Shrub Planting Plan and Record

Name Duane Price Address 2235 22nd St Sw Phone 794-8745

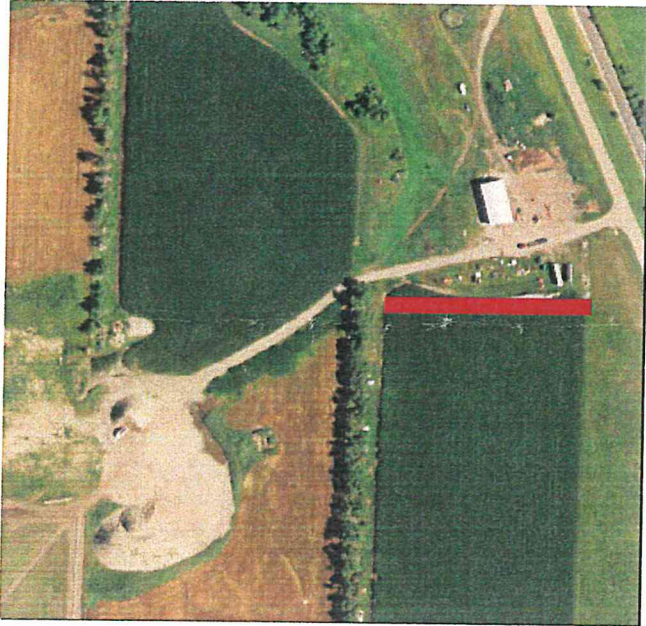

<u>SW</u>	<u>21</u>	<u>142</u>	<u>81</u>
Quarter	Sec	Twp	Range

Planned by: JDH Planted by: JDH  
Date: 02/17/15 Date: 06/01/15

F/Stead \_\_\_\_\_; Field X; W/Life \_\_\_\_\_  
S/Fallow \_\_\_\_\_; if other, specify type of  
land preparation \_\_\_\_\_

New Planting X; Replants \_\_\_\_\_  
(Indicate date of original  
planting) \_\_\_\_\_

CRP \_\_\_\_\_; EQIP \_\_\_\_\_; CO-01 \_\_\_\_\_  
Other (Indicate) \_\_\_\_\_

Between the row spacing 16

Soil Type 3812A Suitability Group 1

Protected from Grazing Yes (Yes, No)

Distance from Road and/or Buildings \_\_\_\_\_

Condition of site  
at planting time: Good  
(Good, Fair, Poor)

Approved yes (Yes, No) Date 05/01/15  
By: JDH Title D. Manager

Field No.	Planned Length	Planted Length	Planted Width (Inc. 10' on ea. side of planting)	Acres	Row #	Row #1 is on North or West Side of Planting	Spacing in row	Number Planted (Estimated)	Number Planted (Actual)	Spraying and/or Cultivating Plan and Record. (State how weed control is to be accomplished: - type of spray & rate and/or type of cultivation/equipment - indicating when action is to take place.)
						Species of Tree or Shrub				
	450	402				Rocky Mt. Juniper \	8	28		Producers have not yet setteled on tree species, but will be selected from suitability group 3.
						Eastern Red Cedar		28		
	450	402				Ponderosa /	15	15		
						Scotch Pine		15		
	450	402				Blue Sprune	12	38		
	450	402				Blue Spruce /	12	19		
						Black Hills Spruce		19		
	450	402				Black Hills Spruce	12	38		
		2010								





PU-09-670

Exhibit 11

Tree and Shrub Planting  
Plan and Record

Name Todd Axt Address 1491 9<sup>th</sup> Ave. NE Denhoff, Phone 701-391-6065

SW 707 147 77  
Quarter Sec Twp Range

Planned by: DG/DS Planted by: Sh. Co. SCD  
Date: 3-20-15 Date: 5-21-15

F/Stead \_\_\_\_\_; Field \*; W/Life \_\_\_\_\_  
S/Fallow \_\_\_\_\_; if other, specify type of

land preparation windbreak-cattle  
New Planting Yes; Replants \_\_\_\_\_  
(Indicate date of original planting) \_\_\_\_\_

CRP \_\_\_\_\_; EQIP \_\_\_\_\_; CO-0' \_\_\_\_\_  
Other (Indicate) MINNİKOTA

Between the row spacing 16'

Soil Type C132C Suitability Group 3

Protected from Grazing Yes(will be) (Yes, No)

Distance from Road and/or Buildings OK

Condition of site at planting time: Good  
(Good, Fair, Poor)

Approved (Yes) No) Date 5-21-15  
By: Darci Title Manager

Field No.	Planned Length	Planted Length	Planted Width (Inc. 10' on ea. side of planting)	Acres	Row #	Row #1 is on North or West Side of Planting	Spacing in row	Number Planted (Estimated)	Number Planted (Actual)	Spraying and/or Cultivating Plan and Record. (State how weed control is to be accomplished: - type of spray & rate and/or type of cultivation/equipment - indicating when action is to take place.)
						Species of Tree or Shrub				
1	1500	1030			1	S. Larch	12	125	86	Weeds will be controlled by weed barrier fabric. Tree tubes will be utilized for the bur oak & the Hackberry Trees.  Tubes/Stakes Bur Oak-11 Hackberry-11
	1500	980			2	S. Pine	12	125	82	
	1500	915			3	S. Larch/S. Pine	12	125	76	
	500	795	}		4	Green Ash	12	42	38	
	500				4	Bur Oak	12	42	17	
	500				4	Hackberry	12	42	11	
	750	735	}		5	Honeysuckle	6	125	61	
	375				5	R.S. Crab	8	47	31	
	375				5	Pear	8	47	31	
	6000	4455						595	433	6-11-15 4480' fabric

Tree and Shrub Planting  
Plan and Record

Name Jeff Axt Address 880 4<sup>th</sup> Ave. NE McClusky, ND Phone 340-5798  
363-2451  
Quarter NW Sec 23 Twp 147 Range 77

Planned by: DJG Planted by: Sh. Co. SCo  
Date: 3/15 Date: 6-1-15  
F/Stead  ; Field \_\_\_\_\_ ; W/Life \_\_\_\_\_  
S/Fallow \_\_\_\_\_ ; if other, specify type of \_\_\_\_\_  
land preparation \_\_\_\_\_  
New Planting  ; Replants \_\_\_\_\_  
(Indicate date of original planting) \_\_\_\_\_  
CRP \_\_\_\_\_ ; EQIP \_\_\_\_\_ ; CO-0' \_\_\_\_\_  
Other (Indicate) MINNOKOTA  
Between the row spacing 16'  
Soil Type C210B  
E132C  
C292C Suitability Group 3  
Protected from Grazing Yes (Yes, No)

Distance from Road and/or Buildings ok

Condition of site at planting time: Good  
(Good, Fair, Poor)

Approved (Yes) No Date 6-1-15  
By Darci G Title Manager

Field No.	Planned Length	Planted Length	Planted Width (Inc. 10' on ea. side of planting)	Acres	Row #	Row #1 is on North or West Side of Planting	Species of Tree or Shrub	Spacing in row	Number Planted (Estimated)	Number Planted (Actual)	Spraying and/or Cultivating Plan and Record. (State how weed control is to be accomplished: - type of spray & rate and/or type of cultivation/equipment - indicating when action is to take place.)
1	300	230	990'		1	West	Cotoneaster	6	50	38	Weeds will be controlled by fabric.
	300	240			2	S. Choke/c. choke	8	29/20	30		
	300	250			3	Pear	10	30	25		
	300	270			4	CBS	12	25	23		
2	300	350	1385		1	N	CBS	12	25	29	
	300	350			2	Pear	10	30	35		
	300	350			3	s. choke/c. choke	8	29/20	44		
	300	335			4	Cotoneaster	6	50	56		
3	380	305	915		1		CBS	12	32	25	
	370	305			2	CBS	12	31	25		
	360	305			3	CBS	12	30	25		
	3510										

6-11-15  
3315'  
fabric



Tree and Shrub Planting  
Plan and Record

Name Larry Gesselle Address 335 7<sup>th</sup> Ave. SW, Mercer Phone 701-391-6408

NE 23 145 79  
Quarter Sec Twp Range

Planned by: Darci Planted by: Sh. Co. Seed  
Date: 2/15 Date: 6/1/15

F/Stead X ; Field \_\_\_\_\_ ; W/Life \_\_\_\_\_  
S/Fallow \_\_\_\_\_ ; if other, specify type of  
land preparation \_\_\_\_\_

New Planting X ; Replants \_\_\_\_\_  
(Indicate date of original planting) \_\_\_\_\_

CRP \_\_\_\_\_ ; EQIP \_\_\_\_\_ ; CO-0' \_\_\_\_\_  
Other (Indicate) MINNKOTA

Between the row spacing 16'

Soil Type C853B Suitability Group 6G

Protected from Grazing Yes (Yes, No)

Distance from Road and/or Buildings ok

Condition of site at planting time: Sod-Wet  
(Good, Fair, Poor)

Approved (Yes, No) Date 6-1-15  
By: Darci Title Manager

Field No.	Planned Length	Planted Length	Planted Width (Inc. 10' on ea. side of planting)	Acres	Row #	Row #1 is on North or West Side of Planting	Spacing in row	Number Planted (Estimated)	Number Planted (Actual)	Spraying and/or Cultivating Plan and Record. (State how weed control is to be accomplished: - type of spray & rate and/or type of cultivation/equipment - indicating when action is to take place.)
						Species of Tree or Shrub				
1	200	170			1	G. Willow	10	20	17	Weeds will be controlled by fabric.
	200	158			2	A. Plum	8	25	22	
	200	178			3	S. Pine	12	16	14	
	200	168			4	C. lilac	4	50	36	
										Sod <u>Planting</u> 22 Tubes/Stakes For Plums  6-15-15 685 fabric
	800	675						105	89	

Tree and Shrub Planting  
Plan and Record

Name Chad Rauzer Address 1519 14<sup>th</sup> St. NE Goodrich Phone 701-884-2765

SW 22 148 75  
Quarter Sec Twp Range

Planned by: DVG Planted by: Sh. Co. Sec  
Date: 11-1-14 Date: 5-22-15

F/Stead  ; Field \_\_\_\_\_ ; W/Life \_\_\_\_\_  
S/Fallow \_\_\_\_\_ ; if other, specify type of

land preparation \_\_\_\_\_  
New Planting  ; Replants \_\_\_\_\_  
(Indicate date of original planting) 1

CRP \_\_\_\_\_ ; EQIP \_\_\_\_\_ ; CO-0' \_\_\_\_\_  
Other (Indicate) MINNKOTA

Between the row spacing 110'

Soil Type G229A Suitability Group 3  
G229E

Protected from Grazing Yes (Yes, No)

Distance from Road and/or Buildings OK

Condition of site at planting time: Very Good  
(Good, Fair, Poor)

Approved  (Yes) No) Date 5-22-15  
By: Darci Title Manager

Field No.	Planned Length	Planted Length	Planted Width (Inc. 10' on ea. side of planting)	Acres	Row #	Row #1 is on North or West Side of Planting	Spacing in row	Number Planted (Estimated)	Number Planted (Actual)	Spraying and/or Cultivating Plan and Record. (State how weed control is to be accomplished: - type of spray & rate and/or type of cultivation/equipment - indicating when action is to take place.)
						Species of Tree or Shrub				
1	450	430	(North)		1	Cotoneaster	6	75	72	fabric will be used to control weeds.  43 Tree Tubes/Stakes for maples  3971' trees  6-10-15 3991' fabric  → 640 Total trees
	450	430			2	C. lilac	4	113	108	
	450	430			3	S. maple	10	45	43	
	450	430			4	S/C Choke.	8	28/28	54	
	450	430			5	CBS	12	8	36	
2	150	102	(West)		1	c. lilac	4	38	26	
	150	108			2	Cotoneaster	6	25	18	
			(East)							
3	280	282			1	S. maple	10	28	28	
	280	282			2	C. lilac	4	70	71	
	280	282			3	Cotoneaster	6	47	47	
4	250	217	(South)		1	S. maple	10	25	22	
	250	274			2	C. lilac	4	43	69	
	250	274			3	Cotoneaster	6	42	46	

Tree and Shrub Planting  
Plan and Record

Name Jason Winter Address 990 10<sup>th</sup> St. NE Goodrich Phone 799-9537 Cell  
884-2424 Home

Quarter NE Sec 17 Twp 147 Range 74

Planned by: DJG Planted by: Sh. Co. SCO  
Date: 4-1-15 Date: 6-4-15

F/Steed  ; Field \_\_\_\_\_ ; W/Life \_\_\_\_\_  
S/Fallow \_\_\_\_\_ ; if other, specify type of  
land preparation \_\_\_\_\_

New Planting  ; Replants \_\_\_\_\_  
(Indicate date of original planting) \_\_\_\_\_

CRP \_\_\_\_\_ ; EQIP \_\_\_\_\_ ; CO-0' \_\_\_\_\_  
Other (Indicate) Minnesota

Between the row spacing 20'

Soil Type C210B Suitability Group 3

Protected from Grazing yes (Yes, No)

Distance from Road and/or Buildings ok

Condition of site  
at planting time:

Fair - sod chunks  
(Good, Fair, Poor)

Approved  (Yes) No) Date 6-4-15  
By: Jeri Title Manager

Field No.	Planned Length	Planted Length	Planted Width (Inc. 10' on ea. side of planting)	Acres	Row #	Row #1 is on North or West Side of Planting	Spacing in row	Number Planted (Estimated)	Number Planted (Actual)	Spraying and/or Cultivating Plan and Record. (State how weed control is to be accomplished: - type of spray & rate and/or type of cultivation/equipment - indicating when action is to take place.)
						Species of Tree or Shrub				
1	300			*	1	Caragana	6	50	50	Weed will be controlled by fabric.
	300			*	2	CBS	12	25	25	
	300			*	3	BHS	12	25	25	
	150			*	4	Hackberry	10	15	15	
	150			*		Hy. Poplar	10	15	15	
					10	CBS - Handplants				Row 4 will be 1/2 Poplar 1/2 Hackberry 30 tree tubes/stakes for these 1220' fabric 6-30-15
	1200							160	130	+ 10 Handplants

### Tree and Shrub Planting Plan and Record

Name Rueben Winter Address 1011 20<sup>th</sup> Ave. NE Goodrich Phone 884-2424 Jason

SW Quarter      09 Sec      147 Twp      74 Range

Planned by: DJG      Planted by: SC.SCO  
Date: 3/15      Date: 6-4-15

F/Stead \_\_\_\_\_; Field ; W/Life   
S/Fallow \_\_\_\_\_; if other, specify type of  
land preparation \_\_\_\_\_

New Planting ; Replants \_\_\_\_\_  
(Indicate date of original planting) \_\_\_\_\_

CRP \_\_\_\_\_; EQIP \_\_\_\_\_; CO-0' \_\_\_\_\_

Other (Indicate) Minnesota

Between the row spacing 20' (maybe less)

Soil Type \_\_\_\_\_ Suitability Group \_\_\_\_\_

Protected from Grazing yes (Yes, No)

Distance from Road and/or Buildings ok

Condition of site at planting time: good  
(Good, Fair, Poor)

Approved (Yes) No) Date 10-4-15  
By: Jaru Title Manager

Field No.	Planned Length	Planted Length	Planted Width (Inc. 10' on ea. side of planting)	Acres	Row #	Row #1 is on North or West Side of Planting	Spacing in row	Number Planted (Estimated)	Number Planted (Actual)	Spraying and/or Cultivating Plan and Record. (State how weed control is to be accomplished: - type of spray & rate and/or type of cultivation/equipment - indicating when action is to take place.)
						Species of Tree or Shrub				
1	300				1	CBS	12	25	25	weeds will be controlled by fabric.
	300				2	CBS	12	25	25	
	600							50	50	

fabric  
6x10'  
6-30-15

PU-09-670

Exhibit 12

## Tree and Shrub Planting Plan and Record

Name Luke Juliuson Address 257 126 Ave SE, Hope, ND 58046 Phone (701) 840-0750

SE                  13                  145                  57  
 Quarter              Sec                  Twp                  Range

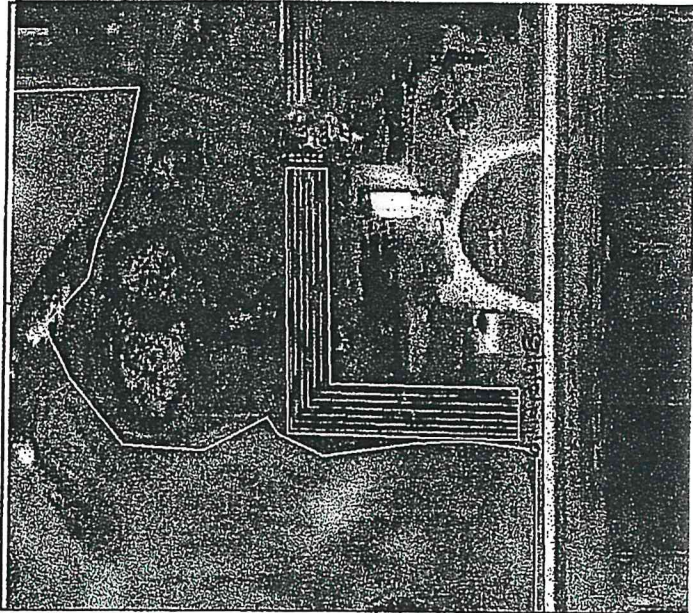

Planned by: DB                  Planted by: \_\_\_\_\_  
 Date: 07/23/14                  Date: \_\_\_\_\_

F/Stead X ; Field \_\_\_\_\_ ; W/Life \_\_\_\_\_  
 S/Fallow \_\_\_\_\_ ; if other, specify type of  
 land preparation \_\_\_\_\_  
 New Planting X ; Replants \_\_\_\_\_  
 (Indicate date of original  
 planting) \_\_\_\_\_

CRP \_\_\_\_\_ ; EQIP \_\_\_\_\_ ; CO-0' \_\_\_\_\_  
 Other (Indicate) \_\_\_\_\_

Between the row spacing 12'

Soil Type 3143B, G143C Suitability Group 3, 2kk

Protected from Grazing Yes (Yes, No)

Distance from Road and/or Buildings \_\_\_\_\_

Condition of site  
 at planting time: Good  
 (Good, Fair, Poor)

Approved Yes (Yes, No) Date 4-23-15  
 By: NR Title DC

Field No.	Planned Length	Planted Length	Planted Width (Inc. 10' on ea. side of planting)	Acres	Row #	Row #1 is on North or West Side of Planting	Spacing in row	Number Planted (Estimated)	Number Planted (Actual)	Spraying and/or Cultivating Plan and Record. (State how weed control is to be accomplished: - type of spray & rate and/or type of cultivation/equipment - indicating when action is to take place.)
						Species of Tree or Shrub				
950	960			1.4	1	Green Ash	12	80	83	WEED FABRIC - yes
930	936				2	Hackberry	12	78	82	Toolkit: _____ PRS: _____
900	922				3	Hackberry	12	75	81	Cult. Res: <u>16-091-017</u> Ticket # <u>15035474</u>
880	906				4	Siouxland Cottonwood	12	73	78	Alternate rows
860	868				5	Siouxland Cottonwood	12	72	78	
415	437				6	Green Ash	12	35	36	
4935				1.4					413	

*The practice (does) (does not)  
 meet practice standards and  
 specifications as outlined in the  
 Field Office Technical Guide.*

*Public Action*  
 Certification by 438  
 Date 6/5/15

PU-09-670

Exhibit 13



**2015**

**Tree and Shrub Planting  
Plan and Record**

Name Mark Hagemeister Address 1252 Hwy 52 Fessenden, ND 58438 Phone 547-3849 -Work  
-Cell  
-Home

NW 32 148 70  
Quarter Sec Twp Range



Planned by: AE & TY Planted by: \_\_\_\_\_  
Date: 08/01/14 Date: \_\_\_\_\_

F/Stead X ; Field \_\_\_\_\_ ; W/Life \_\_\_\_\_  
S/Fallow \_\_\_\_\_ ; if other, specify type of  
land preparation \_\_\_\_\_

New Planting X Replants \_\_\_\_\_  
(Indicate date of original  
planting) \_\_\_\_\_

CRP \_\_\_\_\_ ; EQIP \_\_\_\_\_ ; CO-01 \_\_\_\_\_  
Other (Indicate) Minnkota Power Cooperative, Inc.

Between the row spacing 14

Soil Type G231A, G211A Suitability 1, 2kk  
Groups \_\_\_\_\_

Protected from Grazing Yes (Yes, No)

**With Weed Barrier Fabric**  
onto untilled site

Distance from Road and/or Buildings \_\_\_\_\_

Condition of site  
at planting tin \_\_\_\_\_  
(Good, Fair, Poor)

Approved \_\_\_\_\_ (Yes, No) Date \_\_\_\_\_  
By: \_\_\_\_\_ Title \_\_\_\_\_

Field No.	Planned Length	Planted Length	Planted Width (Inc. 10' on ea. side of planting)	Acres	Row #	Row #1 is on North or West Side of Planting	Spacing in row	Number Planted (Estimated)	Number Planted (Actual)	Spraying and/or Cultivating Plan and Record. (State how weed control is to be accomplished: - type of spray & rate and/or type of cultivation/equipment - indicating when action is to take place.)
						Species of Tree or Shrub				
A	470				1	Dogwood	3	157		25' on each side of Cottonwood row
	470				2	Cottonwood	14	34		
	470				3	Bur Oak	14	34		
	470				4	Ponderosa Pine	16	29		
	470				5	Amur Maple	10	47		
	650				6	Schubert Chokecherry	12	54		
	650				7	Smooth Sumac	8	81		
	<b>3650</b>		<b>104</b>	<b>1.3</b>				<b>436</b>		
B	480		20	0.2	1	Laurel Willow	14	34		122 tree shelters on rows A2, A3 & A6
C	425				1	Black Hills Spruce	16	27		
	425				2	Black Hills Spruce	16	27		
	<b>850</b>		<b>36</b>	<b>0.4</b>				<b>54</b>		
	<b>4980</b>			<b>1.9</b>		<b>Total</b>		<b>524</b>		<b>Modified Date 10/31/2014</b>





**2015**

**Tree and Shrub Planting  
Plan and Record**

Name Ron Lamm Address 1233 44th Ave NE Fessenden, ND 58438 Phone 547-3555

341-0444 -Work  
547-3555 -Cell  
                     -Home

SE 32 148 70  
Quarter Sec Twp Range

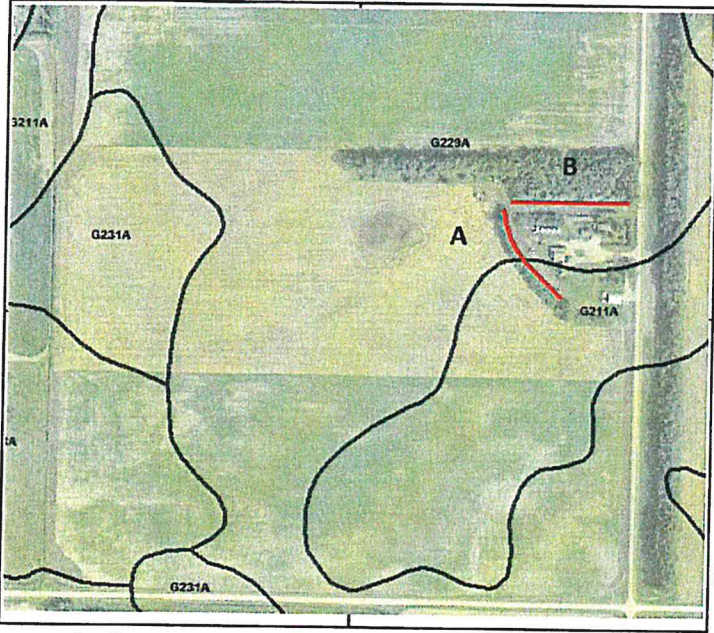

Planned by: AE Planted by:                       
Date: 10/06/14 Date:                     

F/Stead X ; Field            ; W/Life                       
S/Fallow                      ; if other, specify type of  
land preparation                       
New Planting X Replants                       
(Indicate date of original  
planting)                     

CRP                      ; EQIP                      ; CO-01                       
Other (Indicate) Minnkota Power Cooperative, Inc.

Between the row spacing 16

Soil Type G229A , G211A Suitability 3 , 2  
Groups 2/s scientist T.R.

Protected from Grazing Yes (Yes, No)

Distance from Road and/or Buildings 120

**With Weed Barrier Fabric  
into tilled site/onto untilled site**

Condition of site at planting time:                      (Good, Fair, Poor)  
Approved                      (Yes, No) Date                       
By:                      Title                     

Field No.	Planned Length	Planted Length	Planted Width (Inc. 10' on ea. side of planting)	Acres	Row #	Row #1 is on North or <b>West</b> Side of Planting	Species of Tree or Shrub	Spacing in row	Number Planned (Estimated)	Number Planted (Actual)	Spraying and/or Cultivating Plan and Record. (State how weed control is to be accomplished: - type of spray & rate and/or type of cultivation/equipment - indicating when action is to take place.)
A	550						Rocky Mountain Juniper	10	55		
	550						Common Lilac	4	138		
	1100		36	0.5					193		
B	525						Black Hills Spruce	16	33		
	525						Meyer Spruce	16	33		
	1050		36	0.4					66		
	2150			0.9			<b>Total</b>		259		<i>Modified Date 10/28/2014</i>

**2015**

**Tree and Shrub Planting  
Plan and Record**

Name Louis Schaefer Address 5929 13th St NE Cathay, ND 58422 Phone 302-0342 947-5852

-Work

-Cell

-Home

NW 18 148 67  
Quarter Sec Twp Range

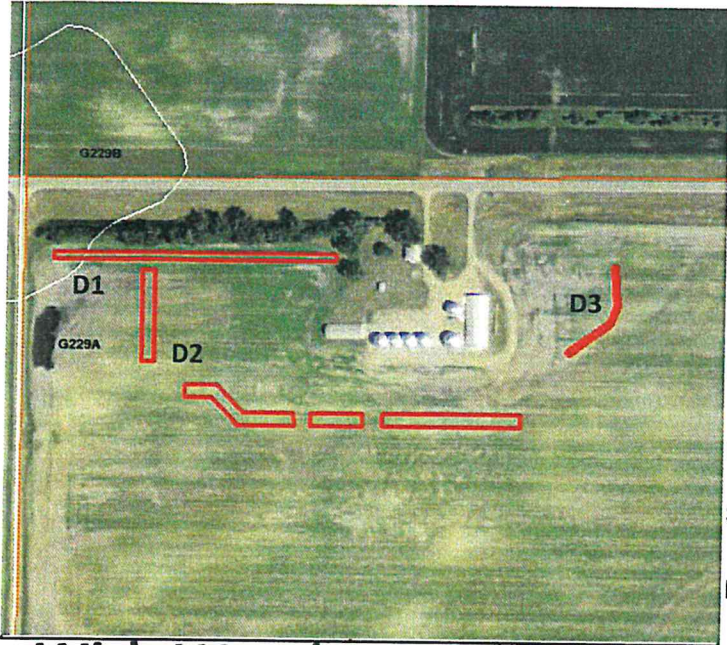

Planned by: AE & TY Planted by: \_\_\_\_\_  
Date: 10/07/14 Date: \_\_\_\_\_

F/Stead  ; Field \_\_\_\_\_ ; W/Life \_\_\_\_\_  
S/Fallow \_\_\_\_\_ ; if other, specify type of  
land preparation \_\_\_\_\_

New Planting  Replants \_\_\_\_\_  
(Indicate date of original planting) \_\_\_\_\_

CRP \_\_\_\_\_ ; EQIP \_\_\_\_\_ ; CO-01 \_\_\_\_\_  
Other (Indicate) Minnkota Power Inc

Between the row spacing 14

Soil Type G229A, G229B Suitability 3, 3  
Groups

Protected from Grazing Yes (Yes, No)

Distance from Road and/or Buildings \_\_\_\_\_

**With Weed Barrier Fabric  
into tilled site**

Condition of site at planting time: \_\_\_\_\_ Approved \_\_\_\_\_ (Yes, No) Date \_\_\_\_\_  
(Good, Fair, Poor) By: \_\_\_\_\_ Title \_\_\_\_\_

Field No.	Planned Length	Planted Length	Planted Width (Inc. 10' on ea. side of planting)	Acres	Row #	Row #1 is on North or West Side of Planting	Spacing in row	Number Planned (Estimated)	Number Planted (Actual)	Spraying and/or Cultivating Plan and Record. (State how weed control is to be accomplished: - type of spray & rate and/or type of cultivation/equipment - indicating when action is to take place.)
						Species of Tree or Shrub				
D1	792		20	0.4	1	Caragana	4	198		- Plant chokecherry 20 ft west and south of existing spruce. Plant maple 14 ft from chokecherry.
D2	1115				1	Schubert Chokecherry	10	112		
	1115				2	Amur Maple	10	112		
	2230		34	0.9				224		
D3	295				1	Amur Maple	10	30		- maple is on the west, on the inside of the yard
	307				2	Harbin Pear	18	17		
	602		34	0.2				47		
	3,624			1.5		<b>Total</b>		469		<b>Modified Date 10/17/2014</b>

**2015**

**Tree and Shrub Planting  
Plan and Record**

-Work

341-1602

-Cell

Name Jeff Ebel

Address 4875 20 St NE, Fessenden 58438

Phone

547-3222

-Home



NE 31 150 69  
Quarter Sec Twp Range

Planned by: AE & TY Planted by: \_\_\_\_\_  
Date: 06/30/14 Date: \_\_\_\_\_

F/Stead \_\_\_\_\_; Field X; W/Life \_\_\_\_\_  
S/Fallow \_\_\_\_\_; if other, specify type of  
land preparation \_\_\_\_\_

New Planting X Replants \_\_\_\_\_  
(Indicate date of original  
planting) \_\_\_\_\_

CRP \_\_\_\_\_; EQIP \_\_\_\_\_; CO-01 \_\_\_\_\_  
Other (Indicate) Minnkota Power Cooperative Inc

Between the row spacing \_\_\_\_\_

Soil Type G143C, G143D Suitability 3/8k, 3  
G143B;G147D;G275A Groups 3; 8k; 6g

Protected from Grazing Yes (Yes, No)

Distance from Road and/or Buildings \_\_\_\_\_

**With Weed Barrier Fabric  
into tilled site**

Approved \_\_\_\_\_ (Yes, No) Date \_\_\_\_\_

Condition of site at planting time: \_\_\_\_\_ By: \_\_\_\_\_ Title \_\_\_\_\_  
(Good, Fair, Poor)

Field No.	Planned Length	Planted Length	Planted Width (Inc. 10' on ea. side of planting)	Acres	Row #	Row #1 is on North or West Side of Planting	Spacing in row	Number Planned (Estimated)	Number Planted (Actual)	Spraying and/or Cultivating Plan and Record. (State how weed control is to be accomplished: - type of spray & rate and/or type of cultivation/equipment - indicating when action is to take place.)
						Species of Tree or Shrub				
<b>A</b>	500/1030		20	0.7	1	Scotch Pine/PP Pine	16/16	31/64		Scotch is on the north
<b>B</b>	2380		20	1.1	1	Ponderosa Pine	16	149		
<b>3910</b>				<b>1.8</b>		<b>Total</b>		<b>244</b>		<b>Modified Date 12/11/2014</b>

**2015**

**Tree and Shrub Planting  
Plan and Record**

Name Jeff Ebel Address 4875 20 St NE, Fessenden 58438 Phone 547-3222 -Work  
-Cell  
-Home

NW 32 150 69  
Quarter Sec Twp Range

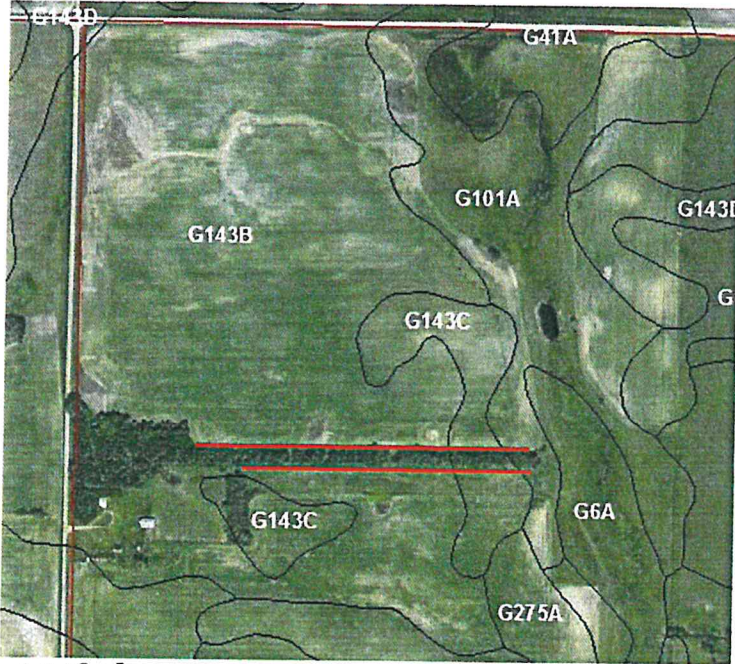

Planned by: AE Planted by: \_\_\_\_\_  
Date: 06/30/14 Date: \_\_\_\_\_

F/Stead X ; Field \_\_\_\_\_ ; W/Life \_\_\_\_\_  
S/Fallow \_\_\_\_\_ ; if other, specify type of  
land preparation \_\_\_\_\_  
New Planting X Replants \_\_\_\_\_  
(Indicate date of original  
planting) \_\_\_\_\_

CRP \_\_\_\_\_ ; EQIP X ; CO-01 \_\_\_\_\_  
Other (Indicate) Minnkota Power Cooperative Inc

Between the row spacing \_\_\_\_\_

Soil Type G143B ; G143C Suitability 3 ; 3/8k  
Groups

Protected from Grazing Yes (Yes, No)

Distance from Road and/or Buildings \_\_\_\_\_

**With Weed Barrier Fabric  
into tilled site/onto untilled site**

Condition of site at planting time: \_\_\_\_\_ Approved \_\_\_\_\_ (Yes, No) Date \_\_\_\_\_  
By: \_\_\_\_\_ Title \_\_\_\_\_  
(Good, Fair, Poor)

Field No.	Planned Length	Planted Length	Planted Width (Inc. 10' on ea. side of planting)	Acres	Row #	Row #1 is on North or West Side of Planting	Spacing in row	Number Planned (Estimated)	Number Planted (Actual)	Spraying and/or Cultivating Plan and Record. (State how weed control is to be accomplished: - type of spray & rate and/or type of cultivation/equipment - indicating when action is to take place.)
						Species of Tree or Shrub				
<b>C</b>	1073/377		20	0.7	1	BH Spruce/Ponderosa P	16/16	67/24		BH Spruce and Scotch Pine are on the west. Switch species at double flag - indicating soil change
	890/365		20	0.6	2	Scotch Pine/Ponderosa P	16	56/23		
<b>2705</b>				<b>1.3</b>		<b>Total</b>		<b>170</b>		<b>Modified Date 12/11/2014</b>



**2015**

**Tree and Shrub Planting  
Plan and Record**

Name Valgene Kreiter Address 667 47th Ave NE Heaton, ND 58418 Phone 547-3511 -Work  
-Cell  
-Home

vkreiter@hotmail.com

NE 2 147 72  
Quarter Sec Twp Range



Planned by: AE & TY Planted by: \_\_\_\_\_  
Date: 11/01/14 Date: \_\_\_\_\_

F/Stead  ; Field \_\_\_\_\_ ; W/Life \_\_\_\_\_  
S/Fallow \_\_\_\_\_ ; if other, specify type of  
land preparation \_\_\_\_\_  
New Planting  Replants \_\_\_\_\_  
(Indicate date of original  
planting) \_\_\_\_\_

CRP \_\_\_\_\_ ; EQIP \_\_\_\_\_ ; CO-01 \_\_\_\_\_  
Other (Indicate) Minnkota Power Cooperative Inc

Between the row spacing 16

Soil Type G229A Suitability 3  
Groups

Protected from Grazing  Yes  (Yes, No)

Distance from Road and/or Buildings 80

**With Weed Barrier Fabric  
into tilled site**

Condition of site at planting time: \_\_\_\_\_ Approved \_\_\_\_\_ (Yes, No) Date \_\_\_\_\_  
By: \_\_\_\_\_ Title \_\_\_\_\_  
(Good, Fair, Poor)

Field No.	Planned Length	Planted Length	Planted Width (Inc. 10' on ea. side of planting)	Acres	Row #	Row #1 is on North or West Side of Planting	Spacing in row	Number Planned (Estimated)	Number Planted (Actual)	Spraying and/or Cultivating Plan and Record. (State how weed control is to be accomplished: - type of spray & rate and/or type of cultivation/equipment - indicating when action is to take place.)
						Species of Tree or Shrub				
<b>A</b>	795		20	0.4	1	Black Hills Spruce	16	50		<b>239</b> total tree shelters on rows - A2, A3, & A4 - B2, B3, & B4 - C6, C7, & C8
	115				2	Boxelder	14	8		
	120				3	Boxelder	14	9		
	125		52	0.2	4	Hackberry	14	9		
<b>B</b>	805				1	Black Hills Spruce	16	50		
	805				2	Bur Oak	14	58		
	805				3	Bur Oak	14	58		
	805		68	1.3	4	American Linden	14	58		
<b>C</b>	210				1	Black Hills Spruce	16	13		
	420				2 & 3	Golden Willow	16	26		
	420				4 & 5	Laurel Leaf Willow	16	26		
	420				6 & 7	Bur Oak	16	26		
	210				8	American Linden	16	13		
	210		148	0.7	9	Meyer Spruce	16	13		
	<b>6265</b>			<b>2.6</b>		<b>Total</b>		<b>417</b>		

Modified Date 12/12/2014

**2015**

**Tree and Shrub Planting  
Plan and Record**

Name Sellie Brothers Address 1839 53rd Ave Cathay, ND 58422 Phone 547-3640

-Work  
652-5749 -Cell  
547-3640 -Home

NE 35 149 69  
Quarter Sec Twp Range

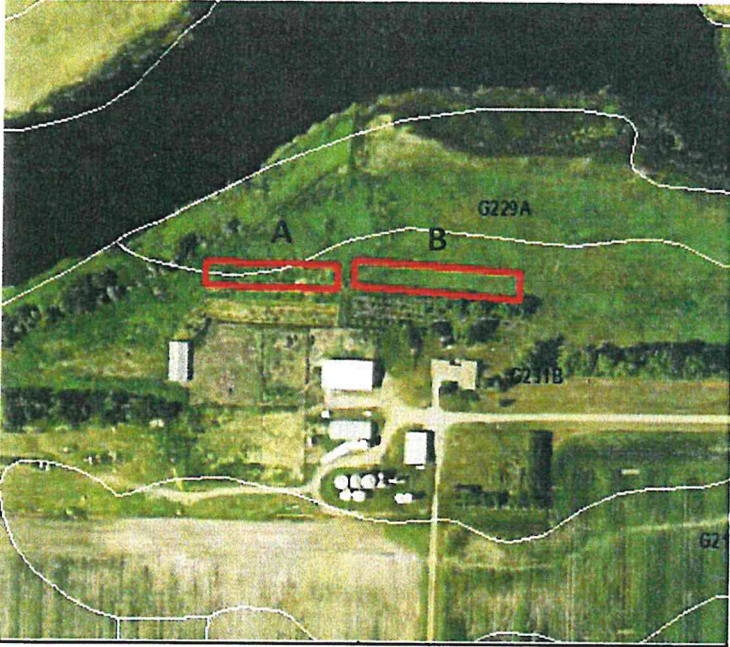

Planned by: AE & TY Planted by: \_\_\_\_\_  
Date: 11/14 Date: \_\_\_\_\_

F/Stead  ; Field \_\_\_\_\_ ; W/Life \_\_\_\_\_  
S/Fallow \_\_\_\_\_ ; if other, specify type of  
land preparation \_\_\_\_\_

New Planting  Replants \_\_\_\_\_  
(Indicate date of original  
planting) \_\_\_\_\_

CRP \_\_\_\_\_ ; EQIP \_\_\_\_\_ ; CO-01 \_\_\_\_\_  
Other (Indicate) Minnkota Power Cooperative Inc

Between the row spacing 14

Soil Type G231B Suitability 1/3  
Groups

Protected from Grazing \_\_\_\_\_ (Yes, No)

Distance from Road and/or Buildings \_\_\_\_\_

**With Weed Barrier Fabric  
into tilled site/onto untilled site**

Condition of site at planting time: \_\_\_\_\_ Approved \_\_\_\_\_ (Yes, No) Date \_\_\_\_\_  
By: \_\_\_\_\_ Title \_\_\_\_\_  
(Good, Fair, Poor)

Field No.	Planned Length	Planted Length	Planted Width (Inc. 10' on ea. side of planting)	Acres	Row #	Row #1 is on North or West Side of Planting	Spacing in row	Number Planned (Estimated)	Number Planted (Actual)	Spraying and/or Cultivating Plan and Record. (State how weed control is to be accomplished: - type of spray & rate and/or type of cultivation/equipment - indicating when action is to take place.)
						Species of Tree or Shrub				
<b>A</b>	260				1	Laurel Willow	16	16		At site B, plant spruce 30 feet north of power line.
						18 ft between row spacing				
	260				2	Golden Willow	16	16		
	260				3	Redosier Dogwood	3	87		
	<b>780</b>		<b>52</b>	<b>0.3</b>				<b>119</b>		
<b>B</b>	335				1	Black Chokeberry	4	84		
	335				2	Scotch Pine	16	21		
						18 ft between row spacing				
	335				3	Black Hills Spruce	16	21		
	<b>1005</b>		<b>52</b>	<b>0.4</b>				<b>126</b>		
	<b>1785</b>			<b>0.9</b>		<b>Total</b>		<b>245</b>		

Modified Date 12/16/2014

**2015**

**Tree and Shrub Planting  
Plan and Record**

Name Jadin Riedesel Address 975 52nd Ave NE Cathay, ND 58422 Phone 307-0803 984-2338

NE 15 147 69  
Quarter Sec Twp Range



Planned by: AE & TY Planted by: \_\_\_\_\_  
Date: 12/09/14 Date: \_\_\_\_\_

F/Stead X ; Field \_\_\_\_\_ ; W/Life \_\_\_\_\_  
S/Fallow \_\_\_\_\_ ; if other, specify type of  
land preparation \_\_\_\_\_

New Planting X Replants \_\_\_\_\_  
(Indicate date of original  
planting) \_\_\_\_\_

CRP \_\_\_\_\_ ; EQIP \_\_\_\_\_ ; CO-01 \_\_\_\_\_  
Other (Indicate) Minnkota Power Cooperative Inc

Between the row spacing 14

Soil Type G229A, G275A Suitability 3, 6g  
Groups

Protected from Grazing Yes (Yes, No)

Distance from Road and/or Buildings \_\_\_\_\_

**With Weed Barrier Fabric  
into tilled site/onto untilled site**

Condition of site at planting time: \_\_\_\_\_ Approved \_\_\_\_\_ (Yes, No) Date \_\_\_\_\_  
(Good, Fair, Poor) By: \_\_\_\_\_ Title \_\_\_\_\_

Field No.	Planned Length	Planted Length	Planted Width (Inc. 10' on ea. side of planting)	Acres	Row #	Row #1 is on North or West Side of Planting	Species of Tree or Shrub	Spacing in row	Number Planned (Estimated)	Number Planted (Actual)	Spraying and/or Cultivating Plan and Record. (State how weed control is to be accomplished: - type of spray & rate and/or type of cultivation/equipment - indicating when action is to take place.)
<b>A</b>	545				1		American Linden	14	39		
	545				2		Bur Oak	14	39		
	545				3		Bur Oak	14	39		
	545				4		Meyer Spruce	16	34		
	<b>2180</b>		<b>62</b>	<b>0.8</b>					<b>151</b>		
<b>B</b>	380				1		Eastern Red Cedar	10	38		Change species at double flag - indicating soil change.
	200/180				2		Bur Oak/Siberian Elm	14/14	13/13		
	205/175				3		Bur Oak/ Hackberry	14/14	15/13		
	380				4		Meyer Spruce	16	24		
	<b>1520</b>		<b>62</b>	<b>0.5</b>					<b>116</b>		
	<b>3700</b>			<b>1.3</b>			<b>Total</b>		<b>267</b>		<b>158 total tree shelters in rows A1, A2, A3, B2(Bur Oak), &amp; B3</b>
											Modified Date 12/16/2014

**2015**

**Tree and Shrub Planting  
Plan and Record**

Name Randy Rappuhn Address 4840 14th St NE Fessenden, ND 58438 Phone 547-3566

[rappuhn@gondtc.com](mailto:rappuhn@gondtc.com)

NW 19 148 70  
Quarter Sec Twp Range

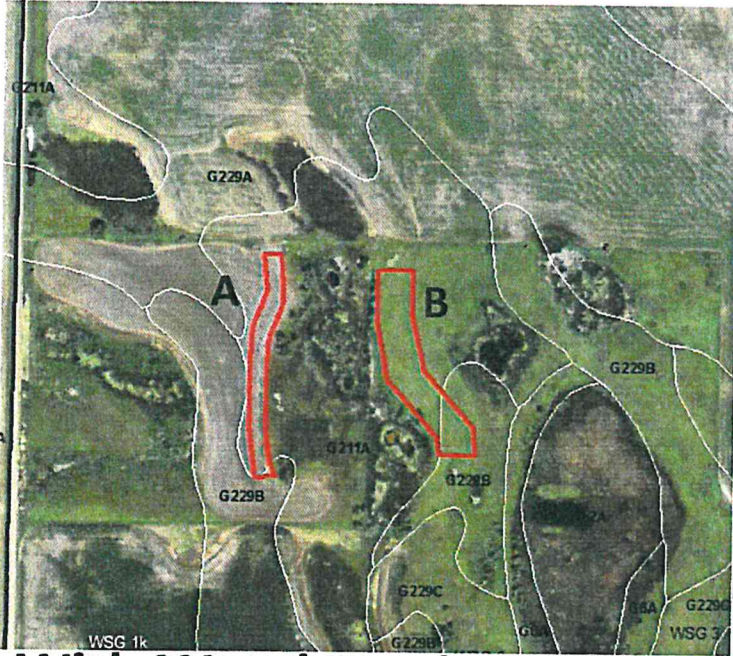

Planned by: AE & TY Planted by: \_\_\_\_\_  
Date: 12/16/14 Date: \_\_\_\_\_

F/Stead \_\_\_\_\_; Field \_\_\_\_\_; W/Life X  
S/Fallow \_\_\_\_\_; if other, specify type of  
land preparation \_\_\_\_\_

New Planting X Replants \_\_\_\_\_  
(Indicate date of original  
planting) \_\_\_\_\_

CRP \_\_\_\_\_; EQIP \_\_\_\_\_; CO-01 \_\_\_\_\_  
Other (Indicate) Minnkota Power Cooperative Inc

Between the row spacing 12

Soil Type G211A Suitability 2kk  
B229B Groups 3

Protected from Grazing Yes (Yes, No)

Distance from Road and/or Buildings \_\_\_\_\_

**With Weed Barrier Fabric  
into tilled site/onto untilled site**

Condition of site at planting time: \_\_\_\_\_  
(Good, Fair, Poor)

Approved \_\_\_\_\_ (Yes, No) Date \_\_\_\_\_  
By: \_\_\_\_\_ Title \_\_\_\_\_

Field No.	Planned Length	Planted Length	Planted Width (Inc. 10' on ea. side of planting)	Acres	Row #	Row #1 is on North or West Side of Planting	Species of Tree or Shrub	Spacing in row	Number Planned (Estimated)	Number Planted (Actual)	Spraying and/or Cultivating Plan and Record. (State how weed control is to be accomplished: - type of spray & rate and/or type of cultivation/equipment - indicating when action is to take place.)
A	810				1		Buffaloberry	8	101		indicates 25 ft between row spacing, required for native cottonwood  383 tree shelters on rows A3,B3-B8  ** Native cottonwoods are currently growing in the group 2kk and 3 soils at the sites.
	810				2		Rocky Mountain Juniper	10	81		
	810				3		Native Cottonwood	14	58		
	<b>2430</b>		<b>44</b>	<b>0.8</b>					<b>240</b>		
B	766				1		Buffaloberry	8	96		
	765				2		Sea-buckthorn	8	96		
	764				3		Boxelder	14	55		
	762				4		Quaking Aspen	14	54		
	760				5		Native Cottonwood	14	54		
	758				6		Native Cottonwood	14	54		
	756				7		Quaking Aspen	14	54		
	754				8		Boxelder	14	54		
	752				9		Sea-buckthorn	8	94		
	750		<b>167</b>	<b>3.9</b>	10		Buffaloberry	8	94		
	<b>10,017</b>			<b>4.7</b>			<b>Total</b>		<b>945</b>		

Modified Date 12/22/2014

**2015**

**Tree and Shrub Planting  
Plan and Record**

Name Randy Rappuhn Address 4840 14th St NE Fessenden, ND 58438 Phone 547-3566 -Work  
-Cell  
-Home

N 30 148 69  
Quarter Sec Twp Range

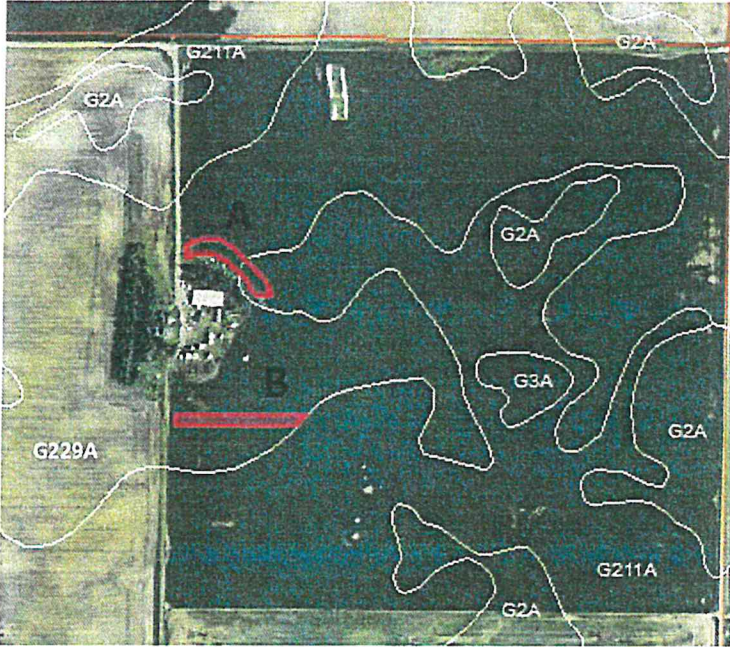

Planned by: AE & TY Planted by: \_\_\_\_\_  
Date: 12/16/14 Date: \_\_\_\_\_

F/Stead X ; Field \_\_\_\_\_ ; W/Life \_\_\_\_\_  
S/Fallow \_\_\_\_\_ ; if other, specify type of  
land preparation \_\_\_\_\_  
New Planting X Replants \_\_\_\_\_  
(Indicate date of original  
planting) \_\_\_\_\_

CRP \_\_\_\_\_ ; EQIP \_\_\_\_\_ ; CO-01 \_\_\_\_\_  
Other (Indicate) Minnkota Power Cooperative Inc

Between the row spacing \_\_\_\_\_

Soil Type G229A Suitability 3  
Groups \_\_\_\_\_

Protected from Grazing Yes (Yes, No)

Distance from Road and/or Buildings \_\_\_\_\_

**With Weed Barrier Fabric  
into tilled site/onto untilled site**

Approved \_\_\_\_\_ (Yes, No) Date \_\_\_\_\_

Condition of site at planting time: \_\_\_\_\_ By: \_\_\_\_\_ Title \_\_\_\_\_  
(Good, Fair, Poor)

Field No.	Planned Length	Planted Length	Planted Width (Inc. 10' on ea. side of planting)	Acres	Row #	Row #1 is on North or West Side of Planting	Spacing in row	Number Planned (Estimated)	Number Planted (Actual)	Spraying and/or Cultivating Plan and Record. (State how weed control is to be accomplished: - type of spray & rate and/or type of cultivation/equipment - indicating when action is to take place.)
						Species of Tree or Shrub				
A	305/200				1	P Pine/RM Juniper	16/10	19/20		} 27 tree shelters  --Plant native cottonwood on the inside toward the yard with 25 ft spacing between rows 2 & 3, required fot native cottonwood  → alternate every other tree  Healthy old native cottonwoods exist in the nearest windbreak.
	290/175				2	BH Spruce/ERCedar	16/10	18/18		
	275/135				3	Cottonwood,N/Boxelder	16/14	17/10		
	<b>1380</b>		<b>61</b>	<b>0.7</b>				<b>102</b>		
B	600				1	Ponderosa Pine	16	38		
	585				2	SchubertChokcherry/Plun	14	42		
	<b>1185</b>		<b>36</b>	<b>0.5</b>				<b>80</b>		
	<b>2565</b>			<b>1.2</b>		<b>Total</b>		<b>182</b>		<b>Modified Date 12/22/2014</b>

**2015**

**Tree and Shrub Planting  
Plan and Record**

-Work

-Cell

Name Ron Gunderson Address 4488 10th St NE Fessenden, ND 58438 Phone 547-3748 -Home

NE 16 147 70  
Quarter Sec Twp Range

Planned by: AE & TY Planted by: \_\_\_\_\_  
Date: 11/01/14 Date: \_\_\_\_\_

F/Stead X ; Field \_\_\_\_\_ ; W/Life \_\_\_\_\_  
S/Fallow \_\_\_\_\_ ; if other, specify type of  
land preparation \_\_\_\_\_  
New Planting X Replants \_\_\_\_\_  
(Indicate date of original  
planting) \_\_\_\_\_

CRP \_\_\_\_\_ ; EQIP \_\_\_\_\_ ; CO-01 \_\_\_\_\_  
Other (Indicate) Minnkota Power Cooperative Inc

Between the row spacing 16

Soil Type G231B Suitability 1/3  
Groups

Protected from Grazing Yes (Yes, No)

Distance from Road and/or Buildings \_\_\_\_\_

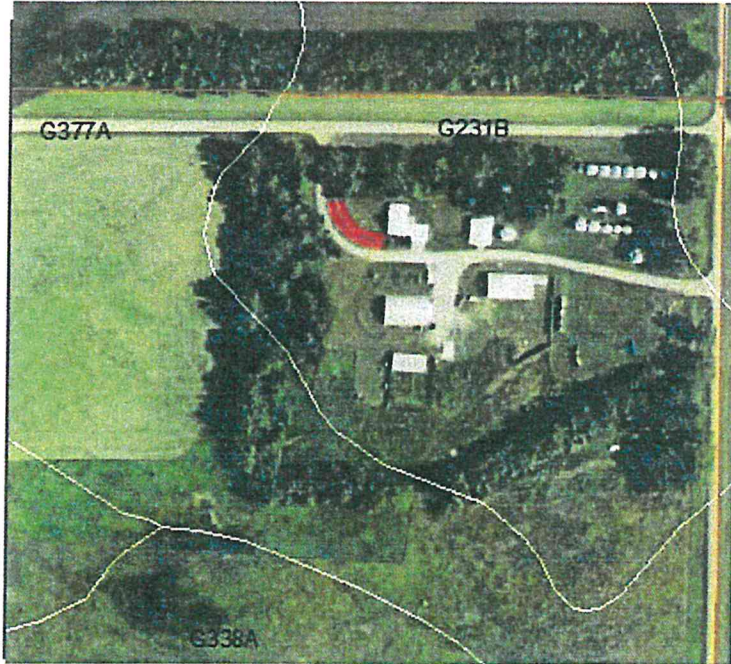

**With Weed Barrier Fabric  
into tilled site/onto untilled site**

Condition of site at planting time: \_\_\_\_\_ (Good, Fair, Poor)  
Approved \_\_\_\_\_ (Yes, No) Date \_\_\_\_\_  
By: \_\_\_\_\_ Title \_\_\_\_\_

Field No.	Planned Length	Planted Length	Planted Width (Inc. 10' on ea. side of planting)	Acres	Row #	Row #1 is on North or West Side of Planting	Spacing in row	Number Planned (Estimated)	Number Planted (Actual)	Spraying and/or Cultivating Plan and Record. (State how weed control is to be accomplished: - type of spray & rate and/or type of cultivation/equipment - indicating when action is to take place.)
						Species of Tree or Shrub				
<b>A</b>	130				1	Meyer Spruce	16	8		alternate trees in rows 
	105				2	Meyer Spruce	16	7		
	<b>235</b>		<b>20</b>	<b>0.1</b>		<b>Total</b>		<b>15</b>		<b>Modified Date 12/22/2014</b>

**2015**

**Tree and Shrub Planting  
Plan and Record**

Name Jeff Mertz Address 2911 6th St NE Hurdsfield, ND 58451 Phone 341-1025 962-3491

-Work  
-Cell  
-Home



NE & NW;SW 33 & 34; 34 148 73  
Quarter Sec Twp Range

Planned by: AE Planted by: \_\_\_\_\_  
Date: 09/26/13 Date: \_\_\_\_\_

F/Stead \_\_\_\_\_; Field x; W/Life \_\_\_\_\_  
S/Fallow \_\_\_\_\_; if other, specify type of  
land preparation \_\_\_\_\_

New Planting x Replants \_\_\_\_\_  
(Indicate date of original  
planting) \_\_\_\_\_

CRP \_\_\_\_\_; EQIP X; CO-01 \_\_\_\_\_  
Other (Indicate) \_\_\_\_\_

Between the row spacing 14

Soil Type G596B, G596A Suitability 1, 1  
C132C Groups 3

Protected from Grazing yes (Yes, No)

Distance from Road and/or Buildings \_\_\_\_\_

**With Weed Barrier Fabric  
into tilled site/onto untilled site**

Condition of site at planting time: \_\_\_\_\_ (Good, Fair, Poor) Approved \_\_\_\_\_ (Yes, No) Date \_\_\_\_\_  
By: \_\_\_\_\_ Title \_\_\_\_\_

Field No.	Planned Length	Planted Length	Planted Width (Inc. 10' on ea. side of planting)	Acres	Row #	Row #1 is on North or West Side of Planting	Species of Tree or Shrub	Spacing in row	Number Planned (Estimated)	Number Planted (Actual)	Spraying and/or Cultivating Plan and Record. (State how weed control is to be accomplished: - type of spray & rate and/or type of cultivation/equipment - indicating when action is to take place.)
<b>A</b>	1665				1		Caragana	3	555		
	1665				2		Meyer Spruce	16	104		
	1665				3		Black Hills Spruce	16	104		
	<b>4995</b>		<b>48</b>	<b>1.8</b>					<b>763</b>		
<b>B</b>	1995				1		Caragana	3	665		
	1995				2		Meyer Spruce	16	125		
	1995				3		Rocky Mountain Juniper	10	200		
	<b>5985</b>		<b>48</b>	<b>2.2</b>					<b>990</b>		
<b>C</b>	1260				1		Rocky Mountain Juniper	10	126		
	1260				2		Meyer Spruce	16	79		
	1260				3		Caragana	3	420		
	<b>3780</b>		<b>48</b>	<b>1.4</b>					<b>625</b>		
	<b>14,760</b>			<b>5.4</b>			<b>Total</b>		<b>2378</b>		

Modified Date 2/9/2015

# Tree and Shrub Planting Plan and Record

## 2015

Name Monte Faul Address 1279 Allen Ave Harvey, ND 58341 Phone 324-2731 -Work  
-Cell  
-Home

NE 23 148 73  
Quarter Sec Twp Range

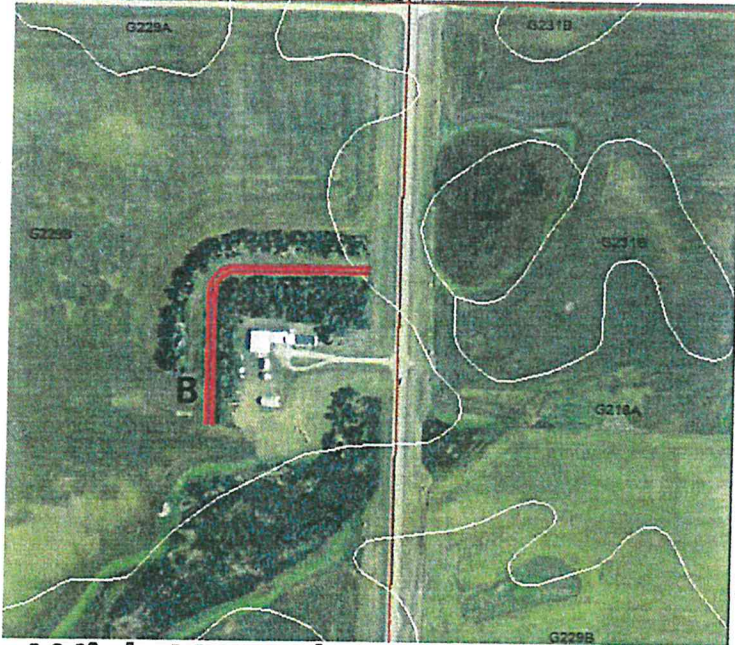

Planned by: AE & TY Planted by: \_\_\_\_\_  
Date: 01/29/14 Date: \_\_\_\_\_

F/Stead X ; Field \_\_\_\_\_ ; W/Life \_\_\_\_\_  
S/Fallow \_\_\_\_\_ ; if other, specify type of  
land preparation \_\_\_\_\_

New Planting X Replants \_\_\_\_\_  
(Indicate date of original  
planting) \_\_\_\_\_

CRP \_\_\_\_\_ ; EQIP \_\_\_\_\_ ; CO-01 \_\_\_\_\_  
Other (Indicate) Minnkota Power Cooperative, Inc.

Between the row spacing 18

Soil Type G229B, G218A Suitability 3, 1  
Groups

Protected from Grazing Yes (Yes, No)

Distance from Road and/or Buildings \_\_\_\_\_

### With Weed Barrier Fabric into tilled site/onto untilled site

Condition of site at planting time: \_\_\_\_\_ Approved \_\_\_\_\_ (Yes, No) Date \_\_\_\_\_  
(Good, Fair, Poor) By: \_\_\_\_\_ Title \_\_\_\_\_

Field No.	Planned Length	Planted Length	Planted Width (Inc. 10' on ea. side of planting)	Acres	Row #	Row #1 is on North or West Side of Planting	Spacing in row	Number Planned (Estimated)	Number Planted (Actual)	Spraying and/or Cultivating Plan and Record. (State how weed control is to be accomplished: - type of spray & rate and/or type of cultivation/equipment - indicating when action is to take place.)
						Species of Tree or Shrub				
<b>B</b>	955				1	Meyer Spruce	16	60		
	925				2	Black Hills Spruce	16	58		
<b>1880</b>		<b>56</b>	<b>1.2</b>			<b>Total</b>		<b>118</b>		<i>Modified Date 2/19/2015</i>

