

September 28, 2016

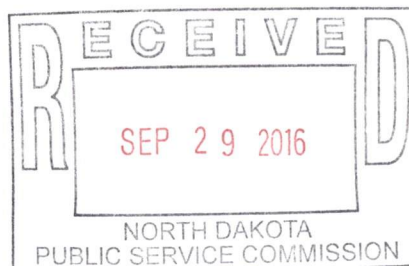

Darrell Nitschke
North Dakota Public Service Commission
600 East Boulevard, Dept. 408
Bismarck, ND 58505-0480

Re: 2016 Report Regarding Tree/Shrub Replacement Plan
Case No. PU-09-670

Dear Mr. Nitschke:

With this letter, Minnkota Power Cooperative, Inc. submits for filing its 2016 Report Regarding Tree/Shrub Replacement Plan for PU-09-670 – 345-kV Transmission Line – Center to Grand Forks. Additionally, please find 10 copies of the 2016 Report without the numerous exhibits. If additional copies of the exhibits would be useful, please let me know and I'll promptly provide. Also enclosed are a summary table and an Affidavit of Service.

Should you have any questions with respect to this filing, please contact me.

Sincerely,

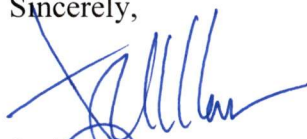

Joel L. Larson
Staff Attorney
Minnkota Power Cooperative, Inc.
Phone: (701) 795-4275
jl Larson@minnkota.com

Enclosures

STATE OF NORTH DAKOTA
BEFORE THE PUBLIC SERVICE COMMISSION
PU-09-670

REPORT REGARDING TREE/SHRUB REPLACEMENT PLAN:
SURVIVAL RATE, SEPT. 2016, TREES/SHRUBS PLANTED 2013
SURVIVAL RATE, SEPT. 2016, TREES/SHRUBS PLANTED 2014
SURVIVAL RATE, SEPT. 2016, TREES/SHRUBS PLANTED 2015
TREES/SHRUBS PLANTED IN 2016
TREES/SHRUBS TO BE PLANTED IN 2017

The Public Service Commission of North Dakota (the Commission) approved Minnkota Power Cooperative, Inc.'s (Minnkota) Tree and Shrub Replacement Plan for the 345 kV Transmission Line – Center to Grand Forks by Motion dated May 28, 2014. The approved plan provided that Minnkota will replace each tree/shrub removed for the Center to Grand Forks Transmission Line project (the Project) to be mitigated on a 2-for-1 basis. In its Replacement Plan, Minnkota indicated the total trees/shrubs to be replaced is 58,454. This report provides information of the plans to plant a total of approximately 68,799 trees/shrubs as shown on the Attached Exhibit 1.

The approved plan provided that planted trees/shrubs will be inspected once each year for three years to determine the survival rate of the trees/shrubs and to determine whether additional plantings of trees/shrubs are necessary based on the survival rate. Minnkota is to submit a report regarding the survival rate of the trees/shrubs. This is the second report Minnkota is submitting to the Commission for this Project to inform as to the status of the trees and shrubs that were planted from 2013 through 2015, in addition to the trees planted in 2016 and the trees anticipated to be planted in 2017. Minnkota will submit an additional report on or before October 1 of each successive year until three years have elapsed after the final planting season. Minnkota hereby submits this 2016 Report Regarding Tree/Shrub Replacement Plan.

1. SURVIVAL RATE, SEPT. 2016, TREES/SHRUBS PLANTED IN 2013 (SECOND INSPECTION)

As discussed in the 2015 report, Minnkota had the opportunity to plant 1000 trees/shrubs in Burleigh County prior to the commissioning the power line. The planting was completed in conjunction with Burleigh County Natural Resources Conservation Service (NRCS). These trees were inspected in September 2016 and Minnkota hereby submits that the survival rate is 95%. Minnkota will report on the survival rate of these trees again in 2017.

2. SURVIVAL RATE, SEPT. 2016, TREES/SHRUBS PLANTED IN 2014 (SECOND INSPECTION)

As discussed in the 2015 report, Minnkota planted 328 trees during the 2014 planting season. Minnkota hereby submits that these trees/shrubs were inspected in September 2016 with a 90% survival rate. Minnkota will report on the inspection of these trees in 2017.

3. SURVIVAL RATE, SEPT. 2016, TREES/SHRUBS PLANTED IN 2015 (FIRST INSPECTION)

As discussed in the 2015 report, Minnkota had planted a total of 34,563 trees/shrubs in impacted counties along the transmission line. In Eddy County, 3,425 trees/shrubs were planted of which 2,708 have survived. In Foster County, 531 trees/shrubs were planted, of which 500 survived. In Grand Forks County, 4,579 trees/shrubs were planted, of which 3,625 survived. In Griggs County, 6,618 trees/shrubs were planted, of which 5,295 survived. In McLean County, 1,737 trees/shrubs were planted, of which 753 survived. In Nelson County, 2,425 trees/shrubs

were planted, of which 1,153 survived. In Oliver County, 2,482 trees/shrubs were planted, of which 1881 survived. In Sheridan County, 2,692 trees/shrubs were planted, of which 2677 survived. In Steele County, 438 trees/shrubs were planted, of which 416 survived. In Wells County, 9,636 trees/shrubs were planted, of which 7,159 survived. Of the 34,563 trees/shrubs planted in 2015, 26,167 survived. This is a 75.7% survival rate.

Minnkota will have an inspection completed in 2017 and will again report on the survival rate.

4. TREES/SHRUBS PLANTED IN 2016

In 2016, Minnkota had planted a total of 20,908 trees in impacted counties along the transmission line. In Burleigh County, 3,367 trees/shrubs were planted as shown in Exhibit 2. In Eddy County, 3,258 trees/shrubs were planted as shown in Exhibit 3. In Foster County, 998 trees/shrubs were planted as shown in Exhibit 4. In Grand Forks County, 7,948 trees/shrubs were planted as shown in Exhibit 5. In Griggs County, 1,288 trees/shrubs were planted as shown in Exhibit 6. In McLean County, 2,313 trees/shrubs were planted as shown in Exhibit 7. In Oliver County, 471 trees/shrubs were planted as shown in Exhibit 8. In Sheridan County, 772 trees/shrubs were planted as shown in Exhibit 9. In Wells County, 493 trees/shrubs were planted as shown in Exhibit 10.

All of the trees/shrubs planted in 2016 were planted with cooperation of the landowners and the Natural Resource Conservation offices in the respective counties. Minnkota will have an inspection completed on each area of the newly planted trees and will submit a report to the Commission on the survival rate in 2017.

5. TREES/SHRUBS PLANTED IN 2017

In 2017, Minnkota will have approximately 12,000 trees/shrubs planted in Grand Forks

County. In the 2017 Tree Report, Minnkota will report on the actual count and location of the planted trees.

Minnkota Power Cooperative, Inc. respectfully asks the Public Service Commission to accept this 2016 Report as to:

- 1. The survival rate in September 2016 of trees/shrubs planted in 2013;**
- 2. The survival rate in September 2016 of trees/shrubs planted in 2014;**
- 3. The survival rate in September 2016 of trees/shrubs planted in 2015;**
- 4. Trees/Shrubs planted in 2016; and**
- 5. Trees/Shrubs to be planted in 2017.**

DATED this 28th day of September, 2016.

MINNKOTA POWER COOPERATIVE, INC.

By

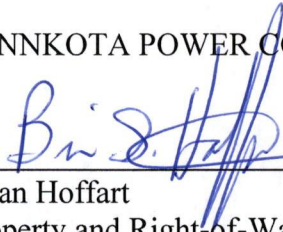

Brian Hoffart
Property and Right-of-Way Manager
Minnkota Power Cooperative, Inc.
P.O. 13200
Grand Forks, ND 58208

Exhibit 1

Center to Grand Forks – 345 kV Transmission Line

Tree/Shrub Replacement Plan: Plantings and Inspections

PSC Docket PU-09-670

Planting Year	Number of Trees/shrubs Planted	2015 Inspection (% Survival)	2016 Inspection (% Survival)	2017 Inspection (% Survival)	2018 Inspection (% Survival)	2019 Inspection (% Survival)	2020 Inspection (% Survival)
2013 Planting	1000	95%	95%				
2014 Planting	328	90%	90%				
2015 Planting	34,563		75.7%				
2016 Planting	20,908						
2017 Planting	12,000						
Total	68,799						

Report Filed with PSC	Filed	Docket Item
2015 Inspection	October 1, 2015	362
2016 Inspection	September 28, 2016	
2017 Inspection		
2018 Inspection		
2019 Inspection		
2020 Inspection		

Exhibit 2

**Tree and Shrub
Planting Plan and Record**
Scheduled Year 2016

ND-CONS-4

Name: Daniel Davenport Address: 27600 Hwy 1804 Bldg, 58521 Phone: (H) _____ (W) _____ (C) 900-7668

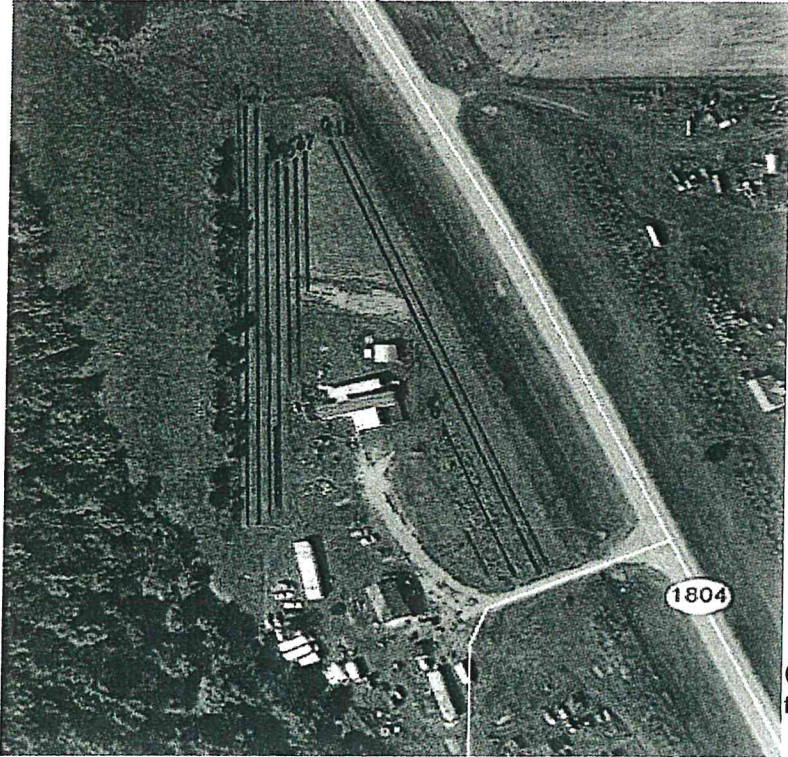

Quarter NE Sec 22 Twp. 142 Rng 81
Development _____

Planned by: D. Osunkwala Planted by: LR FR AE
Date: 1-25-16 Date: 5-16-16

Farmstead Field _____ Wildlife _____
Type of Land Prep.: S/Fallow clean Other _____ (specify)

New Planting: Replants: _____ (Date of original planting)
Date Staked: _____

EQUIP _____ CRP _____ SIP _____ WHIP _____ Other Mitigation
Contract #: _____ Item #: _____

Between the row spacing 14'
Soil Type E3901A Suitability Group 3
Protected from Grazing Yes (Yes or No)

Distance from Road and/or Buildings: to Hwy 1804
(Recommended minimum: 165 feet on north and west, and 125 feet on south and east to nearest row)

Condition of site at planting time: _____
(Good, Fair, Poor)

Approved Yes (Yes or No) Date 6-2-16
By: Chad Thorsen Title: District Technician
(Responsible Technician)

Field No.	Planning Length	Planted Length	Planted Width (Include 10' on each side of planting)	Acres	Row #	Row #1 is on North or West side of Planting	Spacing in row	Number Planted (Estimated)	Number Planted (Actual)	Grass Seeding: Y or N		
						Species of Tree or Shrub				Chem.	Mech.	Fabric (Ft.)
	300	300			1	Eastern Red Cedar	10	51	50			*
	500	500			2	Colorado Blue Spruce	12	42	42			
	500	400			3	Black Chokeberry	6	65	67			
	300	400			4	Black Chokeberry "Autumn"	6	67	67			
	300	375			5	Black Chokeberry " "	6	64	63			
	300	375			6	Black Chokeberry " "	6	63	63			
	300	400			7	Black Chokeberry " "	6	34	33			
	300	175			8	Black Chokeberry " "	6	31	31			
	300	565			9	Black Chokeberry " "	6	95	94			
	300	550			10	Black Chokeberry " "	6	91	92			
												4,050'
Totals	3100	4050						603	602			4,050'

Tree and Shrub
Planting Plan and Record
Scheduled Year 2016

208

ND-CONS-4

(H) _____

(W) _____

Phone: (C) 220-6504

N John Hruby

Address: 608 Dakota Ave. Wilton 58579

Quarter NW Sec 7 Twp. 14a Rng 80

Development _____

Planned by: D. Oswald

Planted by: LR FR AF

Date: 9-9-15

Date: 5-16-16

Farmstead _____ Field _____ Wildlife X

Type of Land Prep.: S/Fallow chem Other _____ (specify)

New Planting: X Replants: _____ (Date of original planting)

Date Staked: 9-9-15

EQUIP _____ CRP _____ SIP _____ WHP _____ Other Mitigation

Contract #: _____ Item #: _____

Between the row spacing 14'

Soil Type E2987B F3815A Suitability Group 6d, 1

Protected from Grazing yes (Yes or No)

Distance from Road and/or Buildings: 125' of gravel rd
(Recommended minimum: 165 feet on north and west, and 125 feet on south and east to nearest row)

Condition of site at planting time: Sidehill, Very Rough
(Good, Fair, Poor)

Approved Yes (Yes or No)

Date: 6-6-16

By: Chad Thorsen
(Responsible Technician)

Title: District Technician

Field No.	Planning Length	Planted Length	Planted Width (Include 10' on each side of planting)	Acres	Row #	Row #1 is on North or West side of Planting Species of Tree or Shrub	Spacing in row	Number Planted (Estimated)	Number Planted (Actual)	Grass Seeding: Y or N			Weed Control Plan:		
										Chem.	Mech.	Fabric (Ft.)	Chem.	Mech.	Fabric (Ft.)
	645	569			1.	Juniper	6	107	95						*
	625	558			2.	Cedar	10	63	56						
	600	547			3.	P. Pine	12	50	46						
	580	532			4.	Colorado Blue Spruce	12	48	45						
	560	514			5.	Pear Hawthorn	8	35/35 ^{Alt}	33/33						
	530	502			6.	Red Prairie Plum (Common Hothorn)	8	33/33 ^{Alt}	31/31						
	500	478			7.	Russian Almond / Golden Currant	4	63/63 ^{each}	60/60						
		3700				Bundle		(530)							
	575	575			1.	Juniper	6	96	96						
	600	595			2.	Cedar	10	60	60						
	620	618			3.	P. Pine	12	52	52						
	40	644			4.	Siberian Crab / Midwest Crab	8	40/40 ^{Alt}	40/40						
	440	646			5.	Buffaloberry / Seaberry	4	55/55 ^{Alt}	80/80						
		3078						(398)							↓
Tals	6,915	(6778)						(928)	938						(6778)

Name: John Hruby Address: 608 Dakota Ave Willam 58579

Phone: (C) _____

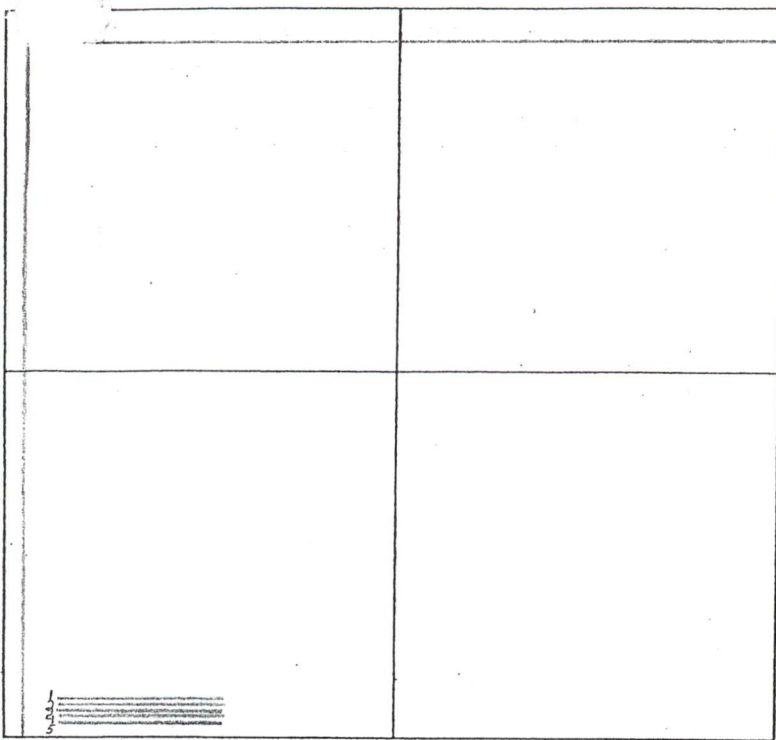

Quarter SW Sec 7 Twp. 142 Rng 80
Development _____

Planned by: D. Oswald Planted by: FR, LB, AE
Date: 9-9-15 Date: 5-16-16

Farmstead _____ Field _____ Wildlife X
Type of Land Prep.: S/Fallow chem Other _____ (specify)

New Planting: X Replants: _____ (Date of original planting)
Date Staked: 9-9-15

EQIP _____ CRP _____ SIP _____ WHIP _____ Other Mitigati
Contract #: 9-9-15 Item #: _____

Between the row spacing 14'
Soil Type E3763B Suitability Group 3
Protected from Grazing yes (Yes or No)

Distance from Road and/or Buildings: OK
(Recommended minimum: 165 feet on north and west, and 125 feet on south and east to nearest row)

Condition of site at planting time: Very Rough
(Good, Fair, Poor)

Approved Yes (Yes or No) Date 6-6-16
By: Chad Thorsen Title: District Technician
(Responsible Technician)

Field No.	Planning Length	Planted Length	Planted Width (Include 10' on each side of planting)	Acres	Row #	Row #1 is on <u>North</u> or West side of Planting	Spacing in row	Number Planted (Estimated)	Number Planted (Actual)	Weed Control Plan:			
						Species of Tree or Shrub				Chem.	Mech.	Fabric (Ft.)	
	1940	1931			1	Eastern Red Cedar	10	194	193				
	1940	1932			2	Colorado Blue Spruce / Black Hills Spruce	12	81/81	80/81				
	1940	1936			3	Colorado Blue Spruce	12	162	162				
	1940	1933			4	Dolgo Crab / Pear / Prairie Red Plum	8	80 of each	80 of each				
	1940	1932			5	Buffaloberry / Nanking Cherry / Russian Almond / Black chokeberry / Sandcherry	4	80 of each	80 of each				
						Elder berry, Red Splendor, Wildlife Apple, Prairie Yellow Apple, Cotoneaster			416				
Totals	9700	(9664)				Tree D/P:		1238	1191				(9664) 9700
						Fabric D/P:							
						Total Paid:							

Quarter NE Sec 13 Twp. 142 Rng 81

Development _____

Planned by: D.O.

Planted by: LRFR MS

Date: 9-30-15

Date: 5-15-16

Farmstead _____ Field _____ Wildlife X

Type of Land Prep.: S/Fallow _____ Other _____ (specify)

New Planting: X Replants: _____ (Date of original planting)

Date Staked: _____

EQIP _____ CRP _____ SIP _____ WHIP _____ Other Mitigation

Contract #: _____ Item #: _____

Between the row spacing 20'

Soil Type E3813A, E3755A Suitability Group 1, 3

Protected from Grazing yes (Yes or No)

Distance from Road and/or Buildings: _____

(Recommended minimum: 165 feet on north and west, and 125 feet on south and east to nearest row)

Approved yes (Yes or No)

Date 6-8-16

By: Chad Hanson

Title: District Technician

Condition of site at planting time: _____

(Good, Fair, Poor)

(Responsible Technician)

Field No.	Planning Length	Planted Length	Planted Width (Include 10' on each side of planting)	Acres	Row #	Row #1 is on North or West side of Planting	Species of Tree or Shrub	Spacing in row	Number Planted (Estimated)	Number Planted (Actual)	Grass Seeding: Y or N				
											Chem.	Mech.	Fabric (Ft.)		
	1000	1348			1		Rocky Mountain Juniper	6	167	224			*		
	1000	1330			2		Ponderosa Pine	10	100	133			↓		
	1000	1314			3		Black Chokeberry / Nanking Cherry / Juneberry	4	50 each	64 each					
					3		Prairie Plum / Dogwood	8	25 each	33 each					
Totals											3000	3992			

3992

570

Exhibit 3

TREE AND SHRUB PLANTING PLAN AND RECORD

Name Aaron Lura Address 6663 12 St NE Carrington ND 58421 Phone 701-307-0015



SE Quarter 31 Section 148 Township 66 Range
 Planned by Ed Haman Planted by _____
 Date 1/26/2016 Date _____
 Farmstead Field _____ Wildlife _____
 S/fallow _____ If other specify type of land prep _____

New Planting Replants _____
 Date of original planting _____
 CO-01 _____ EQIP _____ CRP _____
 WHIP _____ Other Minnkota
 Between the row spacing 15
 Soil Type G229A WSG _____
 Protected from grazing Yes NA No _____
 Distance from road and/or buildings NA

(Recommended minimum: South or East of roadways: 5 times the mature height. North and West of road: 200' on windward side, and no less than 100' from road)

Approved Yes _____ No _____ Date _____
 By: _____ Title _____

Field Number	Planning Length	Planted Length	Planted Width Include 10' on each Side of planting	Acres	Row Number	Row number 1 is on North or West side of planting Species of Tree or Shrub	Spacing in the row	Estimated number to plant	Actual number planted	Spraying and/or cultivation plan & record. State how weed control to be accomplished-type of spray & rate and/or type of cultivation equipment- indicating when action to take place
W	510	470	35		1	Am Linden	15	35	31	Weed barrier for weed control
	510	476	15		2	Scotch Pine	15	35	38	
E	65		65		1	Vilasa Lilac	6		13	
	65	106			2	Am Linden	15	5	8	
	65	110			3	Juniper & Cedar	12	6	11	
						Weed Barrier		1245	1177	
		1153								
Totals	1215	1156		0				1326	1278	

101 trees total
 2016

TREE AND SHRUB PLANTING PLAN AND RECORD

Name Schaefer Farms Address 1492 75 Ave NE New Rockford 58356 Phone 701-947-2797



NE 21 148 65
 Quarter Section Township Range
 Planned by Jackie/Ed Planted by _____
 Date 1/7/2016 Date _____
 Farmstead X Field _____ Wildlife _____
 S/fallow _____ If other specify type of land prep _____

New Planting _____ Replants _____
 Date of original planting _____
 CO-01 _____ EQIP _____ CRP _____
 WHIP _____ Other Minnkota
 Between the row spacing _____
 Soil Type G229A WSG 1 & 3
 Protected from grazing Yes _____ No _____
 Distance from road and/or buildings _____
 (Recommended minimum: South or East of roadways: 5 times the mature height. North and West of road: 200' on windward side, and no less than 100' from road)

Approved Yes _____ No _____ Date _____
 By: _____ Title _____

Condition of site at planting time : Good _____ Fair _____ Poor _____

Field Number	Planning Length	Planted Length	Planted Width Include 10' on each Side of planting	Acres	Row Number	Row number 1 is on North or West side of planting Species of Tree or Shrub	Spacing in the row	Estimated number to plant	Actual number planted	Spraying and/or cultivation plan & record. State how weed control to be accomplished-type of spray & rate and/or type of cultivation equipment- indicating when action to take place
	920	846			1	Amur Maple	12	77	69	This planting is scheduled for 2016 planting. The existing trees need to be removed and land prep done.
	920	841	15		2	American Linden	15	62	55	
	920	792	25		3	Cottonwood Native Male	15	62	52	
	920	743	25		4	Cottonwood Native Male	15	62	49	
	920	691	25		5	American Linden	15	62	48	
	920	678	15		6	Amur Maple	12	77	49	
						Weed Barrier	4146			
Totals	5520	4591		0				402	322	2016 Total

Handwritten notes:
 130
 10/14
 include 130

Eddy County Soil Conservation District

7 First Street South
NewRockford, ND 58356

Invoice

Date	Invoice #
1/22/2015	1084

Bill To
Ron Schaefer 1492 75th Ave NE New Rockford, ND 58356



P.O. No.	Terms	Project
	9% net 30	

Quantity	Description	Rate	Amount
4,110	Tree Planting, machine	0.25	1,027.50
4,146	Weedbarrier per Ft.	0.50	2,073.00
86	Meyer Spruce	0.00	0.00
85	Black Hills Spruce	0.00	0.00
92	Male Native Cottonwood, Seedless	0.00	0.00
114	Villosa Lilac	0.00	0.00
130	Hand plant trees, includes labor and tree (w)	3.50	455.00
	Estimate for 2016 MimmKota planting		
	General Sales Tax	5.00%	0.00
Estimate		Total	\$3,555.50

TREE AND SHRUB PLANTING PLAN AND RECORD

Name Jason Vollmer Address 1258 85th Ave NE Grace City ND 58445 Phone 701-650-7371

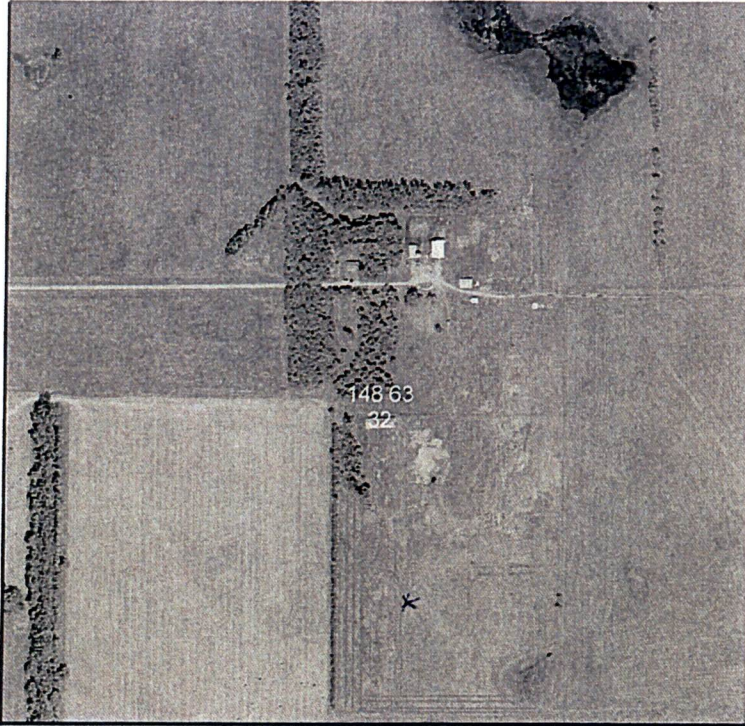

SE 32 148 63
 Quarter Section Township Range
 Planned by Jackie/Ed Planted by _____
 Date 3/6/2015 Date _____
 Farmstead _____ Field X Wildlife _____
 S/fallow _____ If other specify type of land prep _____

New Planting X Replants _____
 Date of original planting _____
 CO-01 _____ EQIP _____ CRP _____
 WHIP _____ Other Livestock Protection
 Between the row spacing _____ 15'
 Soil Type G3A G231B g330A WSG 1-1K-5
 Protected from grazing Yes X No _____
 Distance from road and/or buildings _____ NA

(Recommended minimum: South or East of roadways: 5 times the mature height. North and West of road: 200' on windward side, and no less than 100' from road)

Approved Yes _____ No _____ Date _____
 By: _____ Title _____

Condition of site at planting time : Good _____ Fair _____ Poor _____

Field Number	Planning Length	Planted Length	Planted Width Include 10' on each Side of planting	Acres	Row Number	Row number 1 is on North or West side of planting	Species of Tree or Shrub	Spacing in the row	Estimated number to plant	Actual number planted	Spraying and/or cultivation plan & record. State how weed control to be accomplished-type of spray & rate and/or type of cultivation equipment- indicating when action to take place
	1850	1173			W&S		Scotch Pine	15	123	83	Go 15' East of existing Lilacs
	1820	1164	15		2		BH CB Spruce	15	121	80	South to 16' N of property line.
	1790	901	15		3		BH CB Spruce	15	119	63	Then East 880'
	1760	890	15		4		Juniper & Colorado	15	118	64	32/32 each kind
		173	12		6		Comman Lilac			27	
		170	12		5		Vilosa Lilac			27	
							Weed Barrier	7244		4527	
										344	2010 total planted
Totals	7220	4491		0					481	5215	

TREE AND SHRUB PLANTING PLAN AND RECORD

Name Gary Weigum Address 1185 76th Ave NE New Rockford 58356 Phone 701-302-0612

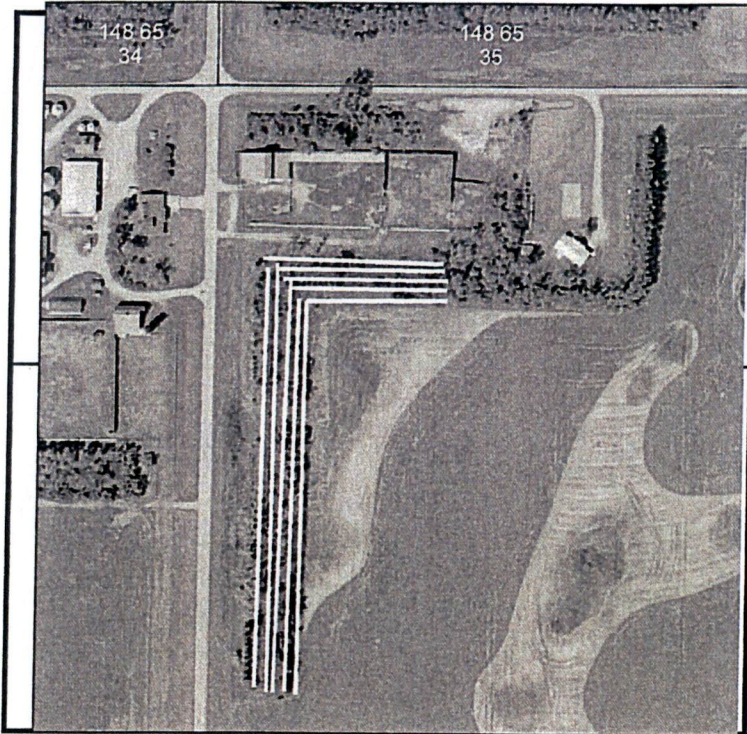

NW 2 147 65
 Quarter Section Township Range
 Planned by Jackie/Ed Planted by _____
 Date 1/21/2015 Date _____
 Farmstead _____ Field X Wildlife _____
 S/fallow _____ If other specify type of land prep _____

New Planting X Replants _____
 Date of original planting _____
 CO-01 _____ EQIP _____ CRP _____
 WHIP _____ Other Minnkota
 Between the row spacing _____
 Soil Type G229A WSG 1&3
 Protected from grazing Yes X No _____
 Distance from road and/or buildings _____

(Recommended minimum: South or East of roadways: 5 times the mature height. North and West of road: 200' on windward side, and no less than 100' from road)

Approved Yes _____ No _____ Date _____
 By: _____ Title _____

Condition of site at planting time : Good _____ Fair _____ Poor _____

Field Number	Planning Length	Planted Length	Planted Width Include 10' on each Side of planting	Acres	Row Number	Row number 1 is on North or West side of planting Species of Tree or Shrub	Spacing in the row	Estimated number to plant	Actual number planted	Spraying and/or cultivation plan & record. State how weed control to be accomplished-type of spray & rate and/or type of cultivation equipment- indicating when action to take place
1	1238	1176			1	Vilosa Lilac	6	206	169	This planting is scheduled for 2016 planting. The existing trees need to be removed and land prep done in 2015.
	1183	1095	15		2	Scotch Pine	12	79	90	
	1130	1058	15		3	Princeton Elm	15	76	74	
	1077	1037	25		4	Cottonwood Native Male	15	72	70	
	1024	998	25		5	Golden Willow	15	69	68	
										2016 471 = Total
						Weed Barrier	5682		5394	
		5364								
Totals	5652	5364		2.6				502	5865	

Minnkota Hand Replants for 2016

83	Tom Anderson	✓	747
33 33	Merle Longnecker	✓	309
56	Mark Rue	✓	486
103	Tim Indigaard	✓	391
46	Kenny Reis	✓	315
53 58	Eric Longnecker	✓	187
8	Travis Steele	✓	181
28 27	Dale Rosenberg	✓	785
334	Jason Otto	✓	

T+T 51. 100%

79%

Average

713 Total replants

714

3422

713 * 3.50 = \$2495.50 Total dollars in replants.

Thank You.

Dharm Arnett

TREE AND SHRUB PLANTING PLAN AND RECORD

Name Tom Anderson Address _____ Phone _____



E1/2 1 148 67
 Quarter Section Township Range
 Planned by Jackie Planted by Ed
 Date 12/10/2014 Date 6/23/2015
 Farmstead _____ Field _____ Wildlife _____
 S/fallow _____ If other specify type of land prep _____

New Planting Replants _____
 Date of original planting _____
 CO-01 _____ EQIP _____ CRP _____
 WHIP _____ Other MinnKota
 Between the row spacing _____
 Soil Type 30A, G229C, G23C WSG 1K, 3
 Protected from grazing Yes _____ No _____
 Distance from road and/or buildings _____
 (Recommended minimum: South or East of roadways: 5 times the mature height. North and West of road: 200' on windward side, and no less than 100' from road)

Approved Yes _____ No _____ Date _____
 By: _____ Title _____

Condition of site at planting time : Good _____ Fair _____ Poor _____

Field Number	Planning Length	Planted Length	Planted Width Include 10' on each Side of planting	Acres	Row Number	Row number 1 is on North or West side of planting Species of Tree or Shrub	Spacing in the row	Estimated number to plant	Actual number planted	Spraying and/or cultivation plan & record. State how weed control to be accomplished-type of spray & rate and/or type of cultivation equipment- indicating when action to take place
N	2173	2178	26		1	Meyer spruce	8	272	254	
S	562	535	26		1	Meyer spruce	8	71	64	
						Replanted Hand plant				
						American Lindon			16	
						B-H Spruce			9	
						Colorado B-Spruce			2	
						Mayer R. Spruce			56	83- Total
						Weed Barrier	2747		2519	Hand plants
										20/6
Totals	2735	2513		0				343	2837	

TREE AND SHRUB PLANTING PLAN AND RECORD

Name Merle Longnecker Address 6926 17th St NE, New Rockford Phone 947-2743

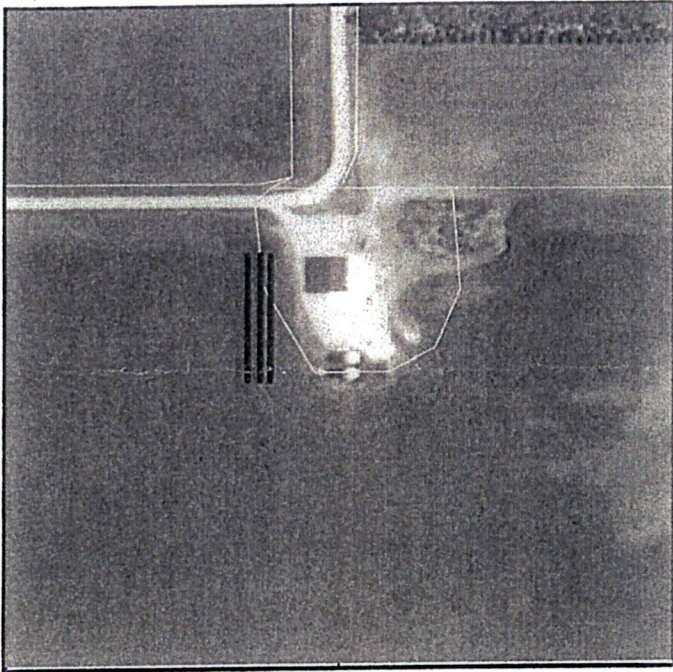

Quarter _____ Section 33 Townsh 149 66
 Planned by Jackie Planted by _____
 Date 10/15/2014 Date _____
 Farmstead _____ Field x Wildlife _____
 S/fallow _____ If other specify type of land prep _____

New Planting x Replants _____
 Date of original planting _____
 CO-01 _____ EQIP _____ CRP _____
 WHIP _____ Other MinnKota
 Between the row spacing 15
 Soil Type G229A WSG 3
 Protected from grazing Yes _____ No _____
 Distance from road and/or buildings 177

(Recommended minimum: South or East of roadways: 5 times the mature height. North and West of road: 200' on windward side, and no less than 100' from road)

Approved Yes _____ No _____ Date _____
 By: _____ Title _____

Condition of site at planting time : Good _____ Fair _____ Poor _____

Field Number	Planning Length	Planted Length	Planted Width Include 10' on each Side of planting	Acres	Row Number	Row number 1 is on North or West side of planting Species of Tree or Shrub	Spacing in the row	Estimated number to plant	Actual number planted	Spraying and/or cultivation plan & record. State how weed control to be accomplished-type of spray & rate and/or type of cultivation equipment- indicating when action to take place
	210		50		1	Alt Meyer, CB, BH	12	18		
	210				2	Alt Meyer, CB, BH	12	18		Row 3 is 20' west of driveway
	210				3	Alt Meyer, CB, BH	12	18		
										Start at N end of Bldg
						Weed Barrier		648		End at S end of grain bins
						<i>2016 Hand Planted</i>				
						<i>1-Maple, Harder</i>				
						<i>2-C-B Spruce</i>				
										<i>3 total</i>
Totals	630			0				702	0	

TREE AND SHRUB PLANTING PLAN AND RECORD

Name Mark Rue Address 2053 Hwy 281 New Rockford ND 58356 Phone 701-739-7225



SE 30 148 66
 Quarter Section Township Range
 Planned by _____ Ed _____ Planted by _____
 Date 3/23/2015 Date _____
 Farmstead Field _____ Wildlife _____
 S/fallow _____ If other specify type of land prep _____
 New Planting Replants _____
 Date of original planting _____
 CO-01 _____ EQIP _____ CRP _____
 WHIP _____ Other MinnKota
 Between the row spacing _____
 Soil Type G229A WSG 1-1K-8
 Protected from grazing Yes No _____
 Distance from road and/or buildings _____
 (Recommended minimum: South or East of roadways: 5 times the mature height. North and West of road: 200' on windward side, and no less than 100' from road)

Approved Yes _____ No _____ Date _____
 By: _____ Title _____

Condition of site at planting time : Good _____ Fair _____ Poor _____

Field Number	Planning Length	Planted Length	Planted Width Include 10' on each Side of planting	Acres	Row Number	Row number 1 is on North or West side of planting Species of Tree or Shrub	Spacing in the row	Estimated number to plant	Actual number planted	Spraying and/or cultivation plan & record. State how weed control to be accomplished-type of spray & rate and/or type of cultivation equipment-indicating when action to take place
SW	620				1	BH CB Meyers Spruce	10	62		2015 planting
	620		15		2	BH CB Meyers Spruce	10	62		Mark will have rows tilled
SE	325				1	BH CB Meyers Spruce	10	33		for our guideline
E NS	210				1	BH CB Meyers Spruce	10	21		22 - Black Hills Spruce
	210		15		2	BH CB Meyers Spruce	10	21		22 - Colorado Blue Spruce
Ctr NS	141				1	BH CB Meyers Spruce	10	14		12 - Meyer Spruce
W NS	384				1	BH CB Meyers Spruce	10	39		
	384		15		2	BH CB Meyers Spruce	10	39		
N EW	175				1	BH CB Meyers Spruce	10	18		Hand planted 2016
										30 total
						Weed barrier	3125			
Totals	3069			0				309	0	

TREE AND SHRUB PLANTING PLAN AND RECORD

Name Tim Indergaard Address 1475 2nd St S, Carrington, ND 58421 Phone 701-653-5125



Quarter 30 Section 148 Township 65 Range
 Planned by Jackie Planted by Ed
 Date 12/10/2014 Date _____
 Farmstead _____ Field _____ Wildlife _____
 S/fallow _____ If other specify type of land prep _____

New Planting Replants _____
 Date of original planting _____
 CO-01 _____ EQIP _____ CRP _____
 WHIP _____ Other MinnKota
 Between the row spacing _____ 15
 Soil Type 11A, G230B, G22! WSG 1K,3,
 Protected from grazing Yes _____ No _____
 Distance from road and/or buildings _____

(Recommended minimum: South or East of roadways: 5 times the mature height. North and West of road: 200' on windward side, and no less than 100' from road)

Approved Yes _____ No _____ Date _____
 By: _____ Title _____

Condition of site at planting time : Good _____ Fair _____ Poor _____

Field Number	Planning Length	Planted Length	Planted Width Include 10' on each Side of planting	Acres	Row Number	Row number 1 is on North or West side of planting Species of Tree or Shrub	Spacing in the row	Estimated number to plant	Actual number planted	Spraying and/or cultivation plan & record. State how weed control to be accomplished-type of spray & rate and/or type of cultivation equipment- indicating when action to take place
1	1300	1134	35		1	alt CB BH and Meyer	12	109	91	meet with Tim before staking
	1300	1154			2	alt CB BH and Meyer	12	109	93	
			65							
2	400	430	65		1	alt CB BH	12	34	35	2010 Hand plants 13 Lilac Vilosa
	400	430			2	Meyer	12	34	36	40 B-H Spruce
	400	430			3	alt CB BH	12	34	34	42 C-B Spruce
	400	430			4	Meyer	12	34	35	8 Meyer Spruce
		430			5	Lilac			60	2014
3	700	613	35		1	alt CB BH and Meyer	12	59	50	Total 103
	700	638			2	alt CB BH and Meyer	12	59	52	Hand plants
		5689				Weed Barrier	5624		5743	
Totals	5600			0				472	6229	

TREE AND SHRUB PLANTING PLAN AND RECORD

Name Kenneth Reis Address 1380 68th Ave NE, New Rockford Phone 947-2378



NW 28 148 66
 Quarter Section Township Range
 Planned by Jackie Planted by Ed
 Date 8/19/2014 Date 6/3/2015
 Farmstead _____ Field X Wildlife _____
 S/fallow _____ If other specify type of land prep _____

New Planting X Replants _____
 Date of original planting _____
 CO-01 _____ EQIP _____ CRP _____
 WHIP _____ Other MinKota
 Between the row spacing _____
 Soil Type G211A WSG 1K
 Protected from grazing Yes X No _____
 Distance from road and/or buildings _____
 (Recommended minimum: South or East of roadways: 5 times the mature height. North and West of road: 200' on windward side, and no less than 100' from road)

Approved Yes _____ No _____ Date _____
 By: _____ Title _____

Condition of site at planting time : Good _____ Fair _____ Poor _____

Field Number	Planning Length	Planted Length	Planted Width Include 10' on each Side of planting	Acres	Row Number	Row number 1 is on North or West side of planting Species of Tree or Shrub	Spacing in the row	Estimated number to plant	Actual number planted	Spraying and/or cultivation plan & record. State how weed control to be accomplished-type of spray & rate and/or type of cultivation equipment- indicating when action to take place
	700'	700		0.8	1	Scotch Pine	12	58	60	15' between row 1 & 2
	700	700	15		2	Bur Oak	12	58	63	25' between row 2 & 3
	700	700	25		3	Male Cottonwood	15	46	47	25' between row 3 & 4
	700	700	25		4	Princeton Elm	12	58	60	15' between row 4 & 5
	700	700	15		5	Lilac	6	116	106	row 5 starts 40' from fence
		572	40		6	Alt Lilac & HHRose			15/40	
						Tree Tubes		116	123	Tree tubes on Bur Oak & Elm
						8- Lilac Vilosa				Hand planted 20/16
						2- Rose Hansen Hedge				Total 416
						20- Cottonwood male native				
						2- Elm-Princeton				weed barrier for weed control
						13- Bur Oak				
						1- Scotch Pine				
Totals	3500	4072		0.8		weedbarrier		3530	4108	

TREE AND SHRUB PLANTING PLAN AND RECORD

Name Eric Longnecker (Merle) Address 7221 15th St NE New Rockford 58356 Phone 701-947-2939



NW 19 148 65
 Quarter Section Township Range
 Planned by Jackie Planted by Ed
 Date 11/12/2014 Date 6/22/2015
 Farmstead Field Wildlife
 S/fallow If other specify type of land prep _____

New Planting Replants
 Date of original planting _____
 CO-01 EQIP CRP
 WHIP Other MinnKota
 Between the row spacing 13
 Soil Type G211A WSG _____
 Protected from grazing Yes No
 Distance from road and/or buildings 150' S of road

(Recommended minimum: South or East of roadways: 5 times the mature height. North and West of road: 200' on windward side, and no less than 100' from road)

Approved Yes No Date _____
 By: _____ Title _____

Condition of site at planting time : Good Fair Poor

Field Number	Planning Length	Planted Length	Planted Width Include 10' on each Side of planting	Acres	Row Number	Row number 1 is on North or West side of planting Species of Tree or Shrub	Spacing in the row	Estimated number to plant	Actual number planted	Spraying and/or cultivation plan & record. State how weed control to be accomplished-type of spray & rate and/or type of cultivation equipment- indicating when action to take place
	750	670	50		1	Amur Maple	15	50	44	Row 1 starts 150' S of road
	750	624			2	Alt CB & BH Spruce	15	50	42	
	750	595			3	Alt CB & BH Spruce	15	50	41	Weed barrier for weed control
		580			4	Hansen Hedge Rose	8	95	66	Hand planted 20/6
										3- Maple Amur
										27- BH Spruce
										21- CB Spruce
						Weed Barrier		2268	2493	53- Total
		2469								
Totals	2250			0				2513	2686	

TREE AND SHRUB PLANTING PLAN AND RECORD

Name Travis Steele Address 1750 67th Ave NW New Rockford 58356 Phone 799-2157

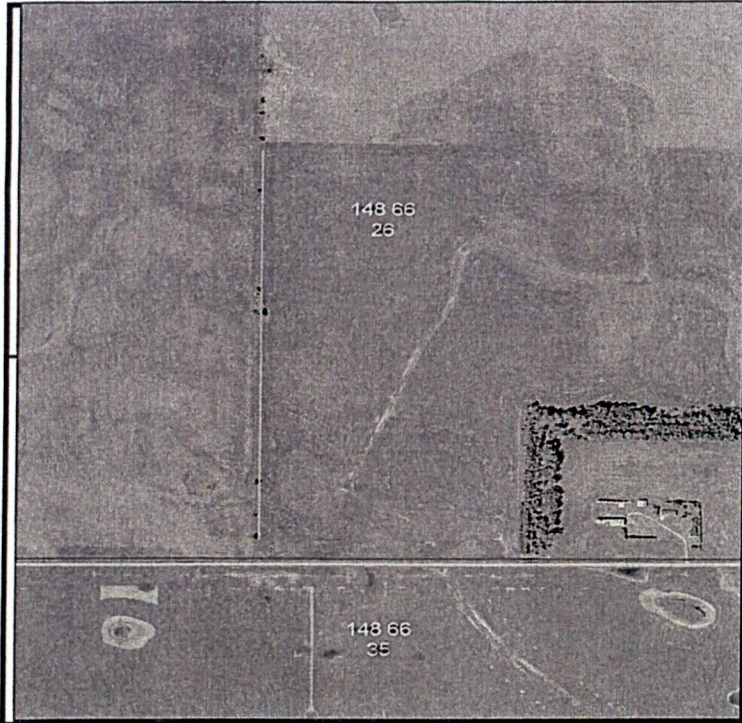

S 26 148 66
 Quarter Section Township Range
 Planned by Jackie/Ed Planted by Ed
 Date 3/5/2015 Date 6/26/2015
 Farmstead _____ Field X Wildlife _____
 S/fallow _____ If other specify type of land prep _____

New Planting Field Replants _____
 Date of original planting _____
 CO-01 _____ EQUIP _____ CRP _____
 WHIP _____ Other MinnKota
 Between the row spacing _____
 Soil Type _____ WSG _____
 Protected from grazing Yes _____ No _____
 Distance from road and/or buildings _____
 (Recommended minimum: South or East of roadways: 5 times the mature height. North and West of road: 200' on windward side, and no less than 100' from road)

Approved Yes _____ No _____ Date _____
 By: _____ Title _____

Condition of site at planting time : Good _____ Fair _____ Poor _____

Field Number	Planning Length	Planted Length	Planted Width Include 10' on each Side of planting	Acres	Row Number	Row number 1 is on North or West side of planting Species of Tree or Shrub	Spacing in the row	Estimated number to plant	Actual number planted	Spraying and/or cultivation plan & record. State how weed control to be accomplished-type of spray & rate and/or type of cultivation equipment- indicating when action to take place
1	2540	2052			1	Alt Meyer, BH, CB Spruce	12	213		1 Row N&S 16' E of property line.
						Meyer			75	
						CB			41	
						BH			41	Hand planted 2016
										2 - BH Spruce
										3 - C-b Spruce
										3 - Meyer Spruce
						Weed Barrier	2540		2058	
										8 - Total
Totals	2540			0				213	2215	

TREE AND SHRUB PLANTING PLAN AND RECORD

Name Dale Rosenberg (Roger Topp) Address 7397 13th ST NE New Rockford 58356 Phone 701-947-5983



SE 29 148 65
 Quarter Section Township
 Planned by Jackie Planted by Ed
 Date 12/1/2014 Date 6/17/2015
 Farmstead _____ Field _____ Wildlife _____
 S/fallow _____ If other specify type of land prep _____

New Planting X Replants _____
 Date of original planting _____
 CO-01 _____ EQIP _____ CRP _____
 WHIP _____ Other MinnKota
 Between the row spacing _____
 Soil Type G233 WSG 1K
 Protected from grazing Yes _____ No _____
 Distance from road and/or buildings _____

(Recommended minimum: South or East of roadways: 5 times the mature height. North and West of road: 200' on windward side, and no less than 100' from road)

Approved Yes _____ No _____ Date _____
 By: _____ Title _____

Condition of site at planting time : Good _____ Fair _____ Poor _____

Field Number	Planning Length	Planted Length	Planted Width Include 10' on each Side of planting	Acres	Row Number	Row number 1 is on North or West side of planting Species of Tree or Shrub	Spacing in the row	Estimated number to plant	Actual number planted	Spraying and/or cultivation plan & record. State how weed control to be accomplished-type of spray & rate and/or type of cultivation equipment- indicating when action to take place
W	172	250			1	Alt BH & Meyer Spruce	12	15	17	separate instructions Attached
	172	250			2	Cottonwood Male	15	12	14	to SCD map for planting
	172	246			3	Amure & Titarian Maple	10	18	26	
middle	172	362			1	Cottonwood Male	15	12	27	Hand planted 2016
	172	412			2	Alt BH & Meyer Spruce	12	15	34	1-Chokoherry Pomm
	172	307			3	Amure & Titarian Maple	10	18	31	4-Maple Amur 17-Cottonwood Native male
E	136	142			3	Amur & Titarian Maple	8	18	13	1- CB Spruce
	136	134			2	Alt BH & Meyer Sruce	12	12	12	5-meyer Spruce
	136	82			1	Scotch Pine	12	12	7	
Totals	1440	2185		0		Weed Barrier		2206	2260	28- Total

TREE AND SHRUB PLANTING PLAN AND RECORD

Cell 650-7296

Name Otto Jason Minnkota Address 8417 13th St NE Grace City ND 58445 Phone 701-674-3158



NW 8 147 63
 Quarter Section Township Range
 Planned by Ed Haman Planted by _____
 Date 3/22/2016 Date _____
 Farmstead _____ Field _____ Wildlife _____
 S/fallow _____ If other specify type of land prep _____
 Pasture Windbreak and Living snowfence _____
 New Planting X Replants _____
 Date of original planting _____
 CO-01 _____ EQIP _____ CRP _____
 WHIP _____ Other _____
 Between the row spacing _____
 Soil Type G143B G738C & E WSG 1/1K/8
 Protected from grazing Yes X No _____
 Distance from road and/or buildings _____
 (Recommended minimum: South or East of roadways: 5 times the mature height. North and West of road: 200' on windward side, and no less than 100' from road)

Approved Yes _____ No _____ Date _____
 By: _____ Title _____

Condition of site at planting time : Good _____ Fair _____ Poor _____

Field Number	Planning Length	Planted Length	Planted Width Include 10' on each Side of planting	Acres	Row Number	Row number 1 is on North or West side of planting Species of Tree or Shrub	Spacing in the row	Estimated number to plant	Actual number planted	Spraying and/or cultivation plan & record. State how weed control to be accomplished-type of spray & rate and/or type of cultivation equipment- indicating when action to take place
	2534				1	Vilosa Lilac	8	317	22	Start 150' E of road and 15'
	2534		15		2	Alt BH & Meyer Spruce	12	212		south of Marker pipe on NW
	2534		25		3	Am Linden	15	169		corner.
	2534		25		4	Cottonwood Native Male	15	169	125	
	2534		15		5	Alt Juniper & Cedar	12	212		Weed Barrier for Weed control
								1079		
						Weed Barrier		12700		
Totals	12670			0				####	334	2016 Total.

TREE AND SHRUB PLANTING PLAN AND RECORD

Ed Haman
5/15/2012

Name Schaefer farms Address 1492 75 Ave NE New Rockford ND 58356 Phone 701-947-2797



NW 22 146 65
 Quarter Section Township Range
 Planned by Ed Haman Planted by Ed Haman
 Date 12/1/2011 Date 5/15/2012
 Farmstead Field Wildlife
 S/fallow If other specify type of land prep _____
 Spray and till with rototiller _____
 New Planting Replants _____
 Date of original planting _____
 CO-01 _____ EQIP _____ CRP
 WHIP _____ Other _____
 Between the row spacing _____
 Soil Type G211A WSG 6
 Protected from grazing Yes No
 Distance from road and/or buildings NA
 (Recommended minimum: South or East of roadways: 5 times the mature height. North and West of road: 200' on windward side, and no less than 100' from road)
 Approved Yes No Date _____
 By: _____ Title _____

1174

Was not added into PSC Counts - Planted - 2013 -
1174

Fair _____ Poor _____

Row number 1 is on North or West side of planting	Species of Tree or Shrub	Spacing in the row	Estimated number to plant	Actual number planted	Spraying and/or cultivation plan & record. State how weed control to be accomplished-type of spray & rate and/or type of cultivation equipment- indicating when action to take place
	1/2 Juneberry	6'	105	119	Weed Barrier on all rows
	1/2 Shubert chokecherry		105	119	
	Ponderosa Pine	15	84	86	Tree tubes on Bur Oak
	Bur Oak	15	84	97	
	Native Male Cottonwood	15	84	98	Start 20' East of Yard
	Alt Junniper & E Red Cedar	12	105	125	border and 100' S of road.
	Vilosa Lilac	6	210	301	When getting to the south
	Total weed barrier		8802	8802	end of NS rows, Curve the
EW	1/2 juneberry & chokecherry	6	39	40	row to the west to match
	Pond Pine	15	16	16	EW rows, so there is a
	Bur Oak	15	14	13	rounded SE corner.
	Native Male Cottonwood	15	13	14	Leave 80' between NS
	Alt Junniper & E Red Cedar	12	14	14	and EW rows.
	Vilosa Lilac	6	26	26	
Totals	Tree Tubes (Bur Oak)		98	110	

	1260	1260	20	5				
	1260	1260	10	6				
			10					
EW	230	230	20	1				
	230	230	25	2				
	205	205	25	3				
	185	185	25	4				
	165	165	20	5				
	155	155	10	6				
Totals	8730	8730	270	5				

Eddy County Soil Conservation District

7 First Street South
NewRockford, ND 58356

Invoice

Date	Invoice #
7/3/2012	677

<p>Bill To</p> <p>Schaefer Farms - Ron Schaefer 1492 75th Ave NE New Rockford, ND 58356</p>

PAID
12/05/2012

Emailed
Minnesota 7/25/16

P.O. No.	Terms	Project
	9% net 30	

Quantity	Description	Rate	Amount
8,730	Tree Planting, machine NW 22-146-65	0.25	2,182.50
8,802	Weedbarrier per Ft.	0.50	4,401.00
110	Installation of tree tubes. Includes tube and stake	7.25	797.50
139	Juneberry	0.00	0.00
139	Schubert Chokecherry	0.00	0.00
102	Ponderosa Pine	0.00	0.00
110	Bur Oak	0.00	0.00
112	Male Native Cottonwood, Seedless	0.00	0.00
69	Eastern Red Cedar	0.00	0.00
68	Rocky Mountain Juniper	0.00	0.00
327	Villosa Lilac	0.00	0.00
	General Sales Tax	5.00%	0.00
<p>CRP</p>		Total	\$7,381.00

1/174

Exhibit 4

Tree and Shrub Planting Plan and Record

Name Ryan Topp Address 1157 83re Ave NE, Grace City, ND Phone 674-3152

NE 2 147 64
Quarter Sec Twp Range



Planned by: DS Planted by: _____
Date: 08/05/15 Date: _____

F/Stead x ; Field _____ ; W/Life _____
S/Fallow _____ ; if other, specify type of
land preparation _____

New Planting x ; Replants _____
(Indicate date of original
planting) _____

CRP _____ ; EQIP _____ ; CO-01 _____
Other (Indicate) _____ CTA- Minnkota

Between the row spacing 15'

Soil Type 358/317/270A Suitability Group 1s/6g?/9n?

Protected from Grazing Y (Yes, No)

Distance from Road and/or Buildings OK

Condition of site
at planting time: _____
(Good, Fair, Poor)

Approved _____ (Yes, No) Date _____
By: _____ Title _____

Field No.	Planned Length	Planted Length	Planted Width (Inc. 10' on ea. side of planting)	Acres	Row #	Row #1 is on North or West Side of Planting	Spacing in row	Number Planted (Estimated)	Number Planted (Actual)	Spraying and/or Cultivating Plan and Record. (State how weed control is to be accomplished: - type of spray & rate and/or type of cultivation/equipment - indicating when action is to take place.)
						Species of Tree or Shrub				
1	540				1	Buffaloberry	4	135		Fabric on all. Tubes on green ash. 500 trees to be paid for by Minnkota Power if planted in 2016. 760 ft of buffaloberry on W side to be paid for by Topp Herefords. Soil scientist checked the soils.
	540				2	RM juniper	10	54		
	540				3	Green Ash	12	45		
	1620		50'	0.6				234		
2	1050				1	Buffaloberry	4	263		<i>Planted - 6/6/14</i>
	1050				2	RM Juniper	10	105		
	1050				3	Green Ash	12	88		
	3150		50'	1.2				456		
	4770			1.8		Totals		690		

Tree and Shrub Planting Plan and Record

Name Lee Harding Address 8951 11th St NE, McHenry, ND Phone 6525778/3070637

SW 1 147 63
Quarter Sec Twp Range



Planned by: DS Planted by: _____
Date: 12/11/15 Date: _____

F/Stead x ; Field _____ ; W/Life _____
S/Fallow _____ ; if other, specify type of
land preparation _____

New Planting x ; Replants _____
(Indicate date of original
planting) _____

CRP _____ ; EQIP _____ ; CO-01 _____
Other (Indicate) CTA - Minnkota Power

Between the row spacing 12'

Soil Type G143B Suitability Group 3

Protected from Grazing Y (Yes, No)

Distance from Road and/or Buildings OK

Condition of site
at planting time: _____
(Good, Fair, Poor)

Approved _____ (Yes, No) Date _____
By: _____ Title _____

Field No.	Planned Length	Planted Length	Planted Width (Inc. 10' on ea. side of planting)	Acres	Row #	Row #1 is on North or West Side of Planting	Spacing in row	Number Planted (Estimated)	Number Planted (Actual)	Spraying and/or Cultivating Plan and Record. (State how weed control is to be accomplished: - type of spray & rate and/or type of cultivation/equipment - indicating when action is to take place.)
						Species of Tree or Shrub				
1	385				1	RO Dogwood	4	96	-17	Fabric on all. Row 1 is north and east row.
	410				2	Nannyberry	4	103	+6	
	435				3	C. lilac	4	109	-1	
	460				4	RM juniper	12	38	880	
	1690		56'	0.5				346	334	

334

Exhibit 5

Tree and Shrub Planting Plan and Record

Name: Logan Rubbert

Address: 214 20th St NE

City/ Zip: Reynolds ND 58275

Phone: 701-213-7313/701-847-3008

SW 1/4

24 149 52 Union
Sec Twp Range Twp. Name

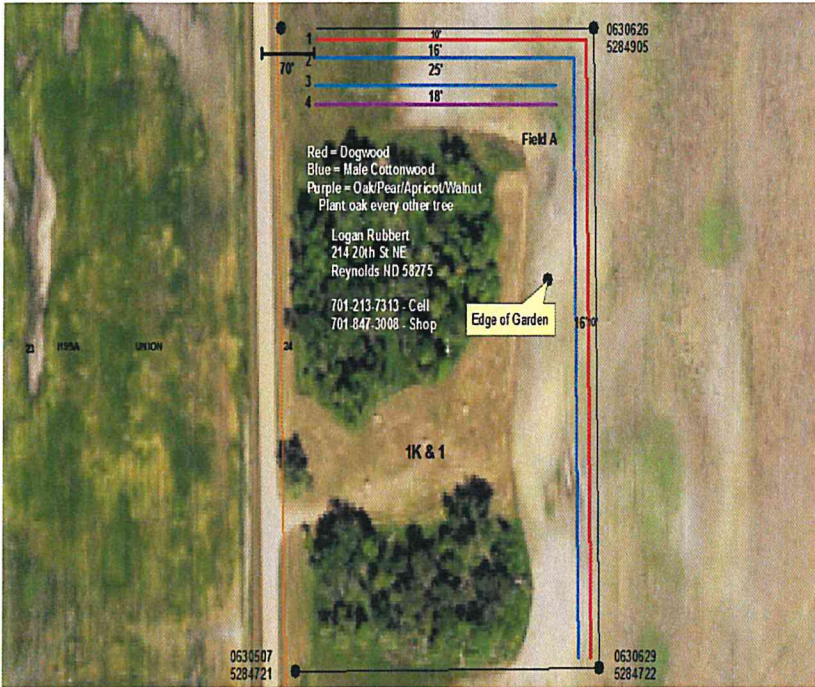

Planned By:	RT	Date:	8/3/2015
Planted By:	JM/RT	Date:	5/11/2016
F/Stead:	Field:	W/Life:	
S/Fallow:	Other:	Rural Home	
New Planting:	X	Date:	
CRP:	EQIP:	CO-0:	
Other:	NDFSG		
Spacing Between Rows:			
Soil Type: I199A			
Suitability Group: 1K, 1			
Protected From Grazing: Yes			
Distance from Road / Building:			70ft
Approved: Date:			
By: Title:			

Condition of Site at Planting Time: 57 degrees/ 10 mph wind/ over cast/ site wored well/ ran into a lot of rocks

(Good, Fair, Poor)

Field No.	Planned Length	Planted Length	Planted Width (Inc. 10' on ea. Side of planting)	Acres	Row #	Species of Tree or Shrub	Spacing between rows	Spacing w/in Row	Number Planted (Estimated)	Number Planted (Actual)	Notes
A	965	965			1	Dogwood		4'	242	241	Fabric on all
	930	915			2	Male Cottonwood	16'	14'	67	67	but shrubs
	350	325			3	Male Cottonwood	25'	14'	25	25	
	350	325			4	Oak/Pear/Apricot/Walnut	18'	12'	15/5/5/5	13/5/5/5	Variance of 70' granted
						2 oak given to him					
											Bring 125 stakes and handplant order
	2,595	2530							364	361	

361

[Signature]

Tree and Shrub Planting Plan and Record

Name: Steve Knipe

Address: 1187 15th St. NE

City/ Zip: Grand Forks/ 58201

Phone: 218-791-4848

NW 1/4
 Quarter

19 150 52 Fairfield
 Sec Twp Range Twp. Name

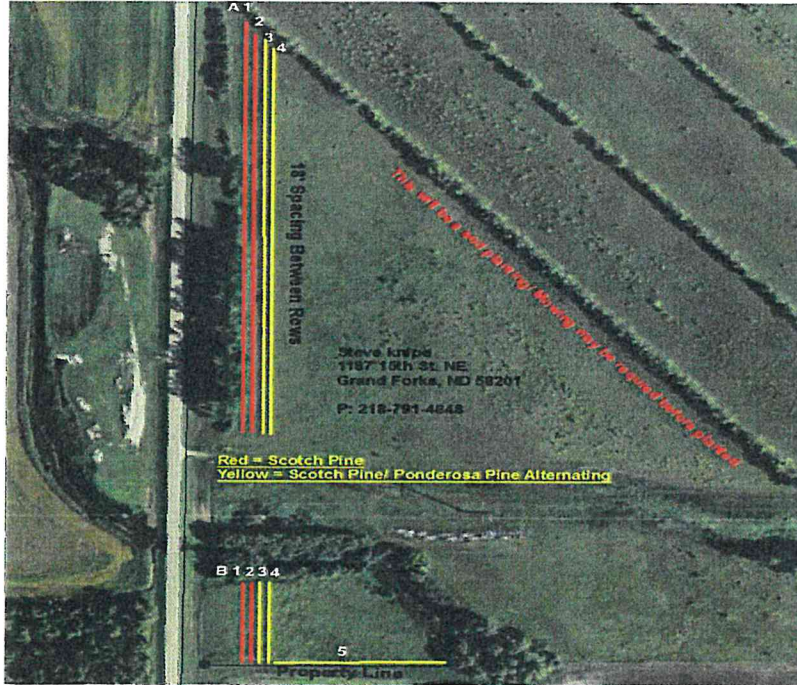

Planned By: JM Date: 12/3/2015

Planted By: Date:

F/Stead: Field: W/Life:

S/Fallow: Other: Rural Home
 Org. Plnt

New Planting: Date:

CRP: EQIP: CO-0:

Other: **Minnkota Planting**

Spacing Between Rows: 18"

Soil Type: I270A,

Suitability Group: 1s, 1k, 6G

Protected From Grazing: Yes

Distance from Road / Building: 140'

Condition of Site
 at Planting Time:

Approved: Date:

By: Title:

(Good, Fair, Poor)

Field No.	Planned Length	Planted Length	Planted Width (Inc. 10' on ea. Side of planting)	Acres	Row #	Species of Tree or Shrub	Spacing between rows	Spacing w/in Row	Number Planted (Estimated)	Number Planted (Actual)	Notes
A	1,160				1	Scotch Pine	18'	12'	98		No tubes or Fabric.
	1125				2	Scotch Pine	18'	12'	96		
	1110				3	Scotch Pine/ Pnd. Pine	18'	12'	48/48		
	1,080				4	Scotch Pine/ Pnd. Pine	18'	12'	46/46		
B	240				1	Scotch Pine	18'	12'	22	449 55	
	240				2	Scotch Pine	18'	12'	22		
	240				3	Scotch Pine/ Pnd. Pine	18'	12'	11 & 11		
	240				4	Scotch Pine/ Pnd. Pine	18'	12'	11 & 11		
	350				5	Scotch Pine/ Pnd. Pine	18'	12'	16/16		
	5,785			~3					502		

Tree and Shrub Planting Plan and Record

Name: Joe Reinhold Address: 3350 17th Ave City/ Zip: Arvilla / 58214

Phone: 701-343-6203 NE 1/4 10 151 54 Arvilla

Email: Quarter Sec Twp Range Township Name



Planned By: JM Date: 9/2/15

Planted By: _____ Date: _____

F/Stead: _____ Field: _____ W/Life: _____

S/Fallow: _____ Other: _____

New Planting: X Replants: _____ Org. _____

CRP: _____ EQIP: _____ CO-0: _____

Other: _____ Replant _____

Spacing Between Rows: _____

Soil Type: - I657B

Suitability Group: ----- 1

Protected From Grazing: yes

Distance from Road / Building: _____

Will need to be 10' any property lines.

Approved: _____ Date: _____

By: _____ Title: _____

Condition of Site
 at Planting Time: _____

(Good, Fair, Poor)

Field No.	Planned Length	Planted Length	Planted Width (Inc. 10' on ea. Side of planting)	Acres	Row #	Species of Tree or Shrub	Spacing in Row	Number Planted (Estimated)	Number Planted (Actual)	Notes
A	666				1	Black/ Blue Spruce	8'	43/43		Fabric
A	190				2	Black/ Blue Spruce	8'	13/13		
	856			~1				112	0	

99

Tree and Shrub Planting Plan and Record

Name: Rod Schnebli Address: 1203 19th St City/ Zip: Grand Forks ND 58201

Phone: 701-739-2015 SE 1/4 36 151 52 Oakville
 Quarter Sec Twp Range Twp. Name



Planned By: JM/RT Date: 10/19/2015
 Planted By: _____ Date: _____

F/Stead: _____ Field: _____ W/Life: _____
 S/Fallow: _____ Other: Rural Home
 Org. Plnt _____
 New Planting: X Date: _____
 CRP: _____ EQIP: _____ CO-0: _____
 Other: NDFSG

Spacing Between Rows: _____
 Soil Type: I157A, I176A
 Suitability Group: _____
 Protected From Grazing: Yes
 Distance from Road / Building: 100'

Condition of Site at Planting Time: _____ Approved: _____ Date: _____
 By: _____ Title: _____

(Good, Fair, Poor)

Field No.	Planned Length	Planted Length	Planted Width (Inc. 10' on ea. Side of planting)	Acres	Row #	Species of Tree or Shrub	Spacing between rows	Spacing w/in Row	Number Planted (Estimated)	Number Planted (Actual)	Notes
A	210	200			1	Dogwood		4'	12		District will Replant
	200	190			2	Smooth Sumac	12'	4'	13		
	175	175			3	Male Cottonwood	15'	12'	3		
B	110	100			1	Dogwood		4'	20	102	
	115	110			2	Buffaloberry	12'	4'	15		
	120	110			3	Smooth Sumac	12'	4'	23		
	130	125			4	Princeton Elm	15'	12'	2		
	150	150				Dogwood		4'	14		
	1,210	1160		0					102	0	

15

A-L

S2 each #	Shrubs Minimum 5 per variety	S2 ea. #	Shrubs Minimum 5 per variety	S2 ea. #	Lg. Trees Minimum
	Buffaloberry		Lilac (Late)	10	Birch (Paper)
	Caragana		Rose (Woods)		Boxelder
	Cherry (Nanking)		Silverberry		Buckeye (Ohio)
	Cherry (Sand)		Sumac (Smooth)		Cottonwood (Native)
	Chokeberry (Black)		Willow (Sandbar)		Cottonwood (Male)
	Chokecherry (Common)				Cottonwood (Siouxland)
	Cotoneaster	S2 ea. #	Small Trees (Minimum 5 per variety)		Elm (Siberian)
	Cranberry (Highbush)		Apricot (Hardy)	10	Hackberry (Common)
	Currant (Golden)		Crabapple (Red Splendor)	10	Linden (American)
	Dogwood (Redosier)		Crabapple (Siberian)	10	Linden (Littleleaf)
	Elderberry		Hawthorn (Arnold)	10	Maple (Freeman)
	False Indigo		Maple (Amur)	10	Maple (Silver)
	Honeysuckle (Freedom)	10	Olive (Russian)		Oak (Bur)
	Juneberry		Pear (Ussurian)		Poplar (Hybrid)
20	Lilac (Common)		Plum (Native)	10	Walnut (Black)
	Winterberry, Euonymus		Maple (Red)	10	Willow (Golden)
		10			Willow (Laurel)

S2 each #	Conifers/Evergreens Minimum 5 per variety	S2 ea #	Conifers/Evergreens Minimum 5 per variety	Fruit
	Cedar (Eastern Red)		Spruce (Black Hills)	Frostbite Apple
	Juniper (Rocky Mountain)	20	Spruce (Colorado Blue)	Haralred Apple
	Pine (Ponderosa)		Spruce (Meyers)	(Minimum 5 per variety)
10	Pine (Scotch)			10 Princeton Elm (minimum 5)
			Green Ash	Boyne Raspberry (minimum 5)

Quantity

150	Regular stock trees	x	\$ 2.00	\$ 300.00
10	Raspberry/Princeton Elm	x	\$ 5.00	\$ 50.00
0	Specialty Apples/Cherry	x	\$ 20.00	\$ -
	Special Orders	x	\$	\$ -
	3'x3' Fabric Mat	x	\$ 2.00	\$ -
	4' Tree Tubes	x	\$ 3.50	\$ -
	Stakes	x	\$ 1.00	\$ -
	Fabric per LF	x	\$ 1.00	\$ -
	1 qt. Plantskydd	x	\$ 22.00	\$ -
	1.32 gallon Plantskydd	x	\$ 55.00	\$ -
	1 lb Plantskydd concentrate	x	\$ 25.00	\$ -
	2.2 lb Plantskydd concentrate	x	\$ 40.00	\$ -
	Plantskydd-Granular for garden	x	\$ 15.00	\$ -
	Discount/ Bundles	x	\$ 15.00	\$ -
Subtotal				\$ 350.00
Sales Tax (multiply subtotal x .0675)				
Deposit (50% Required)				
Balance Due				\$350.00

Notes

10/16/2015

Minnkota Power Paying Bill

Invoice #7358

160

If non-tax sale, enter a 0 into tax box.

Home/Cell#
Work #

(Enter Last name below) (Enter First name below)

Leake	Thomas		
Address	City	ST	Zip
2525 14th Ave NE	Emerado	ND	58228

Tree and Shrub Planting Plan and Record

Name: **Steve Knipe** Address: **1187 15th St. NE** City/ Zip: **Grand Forks/ 58201**

Phone: **218-791-4848** Quarter: **NW 1/4** Sec: **19** Twp: **150** Range: **52** Twp. Name: **Fairfield**

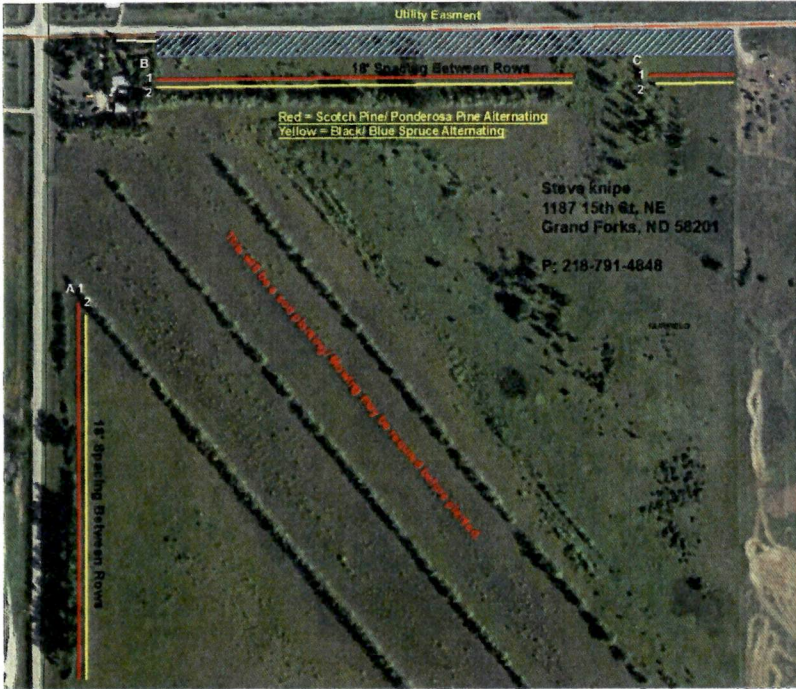

Planned By: **RT** Date: **10/26/2015**
 Planted By: _____ Date: _____

F/Stead: _____ Field: W/Life: _____
 S/Fallow: _____ Other: **Rural Home**
 Org. Plnt _____
 New Planting: Date: _____
 CRP: _____ EQIP: _____ CO-0: _____
 Other: **Minnkota Planting**

Spacing Between Rows: **18"**
 Soil Type: **I360A, I365B, I309A, I312A**
 Suitability Group: **1k, 1, 6G**
 Protected From Grazing: **Yes**
 Distance from Road / Building: **140'**

Condition of Site at Planting Time: _____ Approved: _____ Date: _____
 By: _____ Title: _____

(Good, Fair, Poor)

5-25-15 Measured with GPS

Field No.	Planned Length	Planted Length	Planted Width (Inc. 10' on ea. Side of planting)	Acres	Row #	Species of Tree or Shrub	Spacing between rows	Spacing w/in Row	Number Planted (Estimated)	Number Planted (Actual)	Notes
B	1,175	1,297			1	Scotch Pine/ Pnd. Pine	18'	12'	70 & 9		District will handplant Scotch Pine will replace other varieties as well
	1125	1,303			2	Black/Blue Spruce	18'	12'	9 & 9		
B	1,360	1,291			1	Scotch Pine/ Pnd. Pine	18'	12"	70 & 9		replace other varieties as well
	1,360	1,295			2	Black/Blue Spruce	18'	12"	9 & 9		
C	290	Too wet			1	Scotch Pine/ Pnd. Pine	18'	12'	13/13		4 rows of trees were planted on the North end instead! No Field A!
	260	Too wet			2	Black/Blue Spruce	18'	12'	11 & 11		
	5,570	5186		~3							

204

198
159

Tree and Shrub Planting Plan and Record

Name: Knute Thorsgard

Address: 325 39th St NE

City/ Zip: Northwood, ND 58267

Phone: 218-779-7542

NE 1/4
 Quarter

7 149 55 Lind
 Sec Twp Range Twp. Name



Condition of Site
 at Planting Time:

(Good, Fair, Poor)

Planned By:	RT	Date:	10/19/2015
Planted By:		Date:	
F/Stead:	Field:	W/Life:	
S/Fallow:	Other:	Rural Home	
New Planting:	X	Org. Plnt Date:	
CRP:	EQIP:	CO-0:	
Other:	NDFSG		
Spacing Between Rows:			
Soil Type:	G144B		
Suitability Group:	1,8		
Protected From Grazing:	Yes		
Distance from Road / Building:			
Approved:		Date:	7/6/2015
By:	Joshua Moe	Title:	District Tech.

Field No.	Planned Length	Planted Length	Planted Width (Inc. 10' on ea. Side of planting)	Acres	Row #	Species of Tree or Shrub	Spacing between rows	Spacing w/in Row	Number Planted (Estimated)	Number Planted (Actual)	Notes
A	750	725	17.5	0.25	1	Common Lilac		4'	24		District will Replant
	730	710	17.5	0.25	2	Blue/Black Hills Spruce	10'	15'	12 & 4		
	690	675	17.5	0.25	3	Male Cottonwood	20'	15'	5		
	650	640	17.5	0.25		L. Willow/ Cottonwood	20'	12'	3 & 0	48	
	2,820	2750	70	0.75					48		

49

Tree and Shrub Planting Plan and Record

Name: **Danny Navarro**

Address: **2481 15th Ave NE**

City/ Zip: **Emerado ND 58228**

Phone: **701-306-1572**

NW 1/4
 Quarter

19 151 52 Oakville
 Sec Twp Range Twp. Name

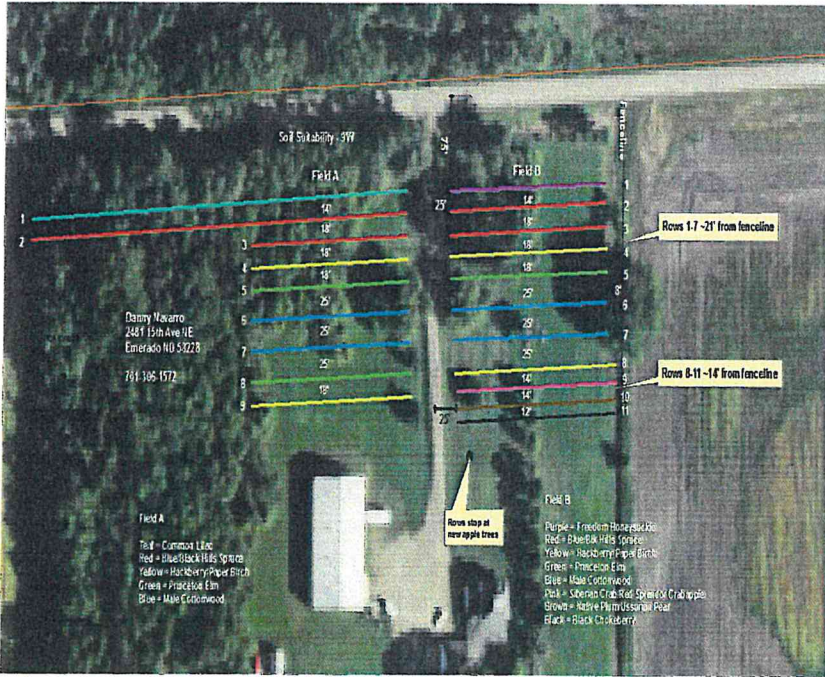

Planned By: **RT** Date: **7/13/2015**

Planted By: _____ Date: _____

F/Stead: _____ Field: _____ W/Life: _____

S/Fallow: _____ Other: **Rural Home**

Org. Plnt _____

New Planting: **X** Date: _____

CRP: _____ EQIP: _____ CO-0: _____

Other: **NDFSG**

Spacing Between Rows: **12', 14', 18', 25'**

Soil Type: **I477A**

Suitability Group: **9W**

Protected From Grazing: **Yes**

Distance from Road / Building: **75', 25'**

Condition of Site
 at Planting Time: _____

Approved: _____ Date: _____

By: _____ Title: _____

(Good, Fair, Poor)

Field No.	Planned Length	Planted Length	Planted Width (Inc. 10' on ea. Side of planting)	Acres	Row #	Species of Tree or Shrub	Spacing between rows	Spacing w/in Row	Number Planted (Estimated)	Number Planted (Actual)	Notes
A	475				1	Common Lilac		4'	120		Tubes on
	475				2	Blue/Blk Hills Spruce	14'	14'	17 & 17		Hackberry,
	210				3	Blue/Blk Hills Spruce	18'	14'	8 & 8		Paper Birch
	210				4	Hackberry/Paper Birch	18'	12'	10 & 10		& P. Elm
	210				5	Princeton Elm	18'	14'	16		
	210				6	Male Cottonwood	25'	14'	16	43	Fabric on all
	210				7	Male Cottonwood	25'	14'	16		
	210				8	Princeton Elm	25'	14'	16		
	210				9	Hackberry/Paper Birch	18'	12'	10 & 10		Minnkota Power Planting
B	210				1	Freedom Honeysuckle		4'	55		
	210				2	Blue/Blk Hills Spruce	14'	14'	8 & 8		
	210				3	Blue/Blk Hills Spruce	18'	14'	8 & 8		
	210				4	Hackberry/Paper Birch	18'	12'	10 & 10		

210				5	Princeton Elm	18'	14'	16		
210				6	Male Cottonwood	25'	14'	16		
210				7	Male Cottonwood	25'	14'	16		
210				8	Hackberry/Paper Birch	25'	12'	10 & 10		
210				9	erian/Red Splendor Crabap	14'	12'	10 & 10		
210				10	Native Plum/U. Pear	14'	12'	10 & 10		
210				11	Black Chokeberry	12'	4'	55		
4,730								528		

~~544~~

Tree and Shrub Planting Plan and Record

Name: Kathy Johnson Address: 654 7th St NE City/ Zip: Thompson/ND
 Phone: 701-599-2367 NE 1/4 31 150 49 Walle
 Email: Quarter Sec Twp Range Township Name

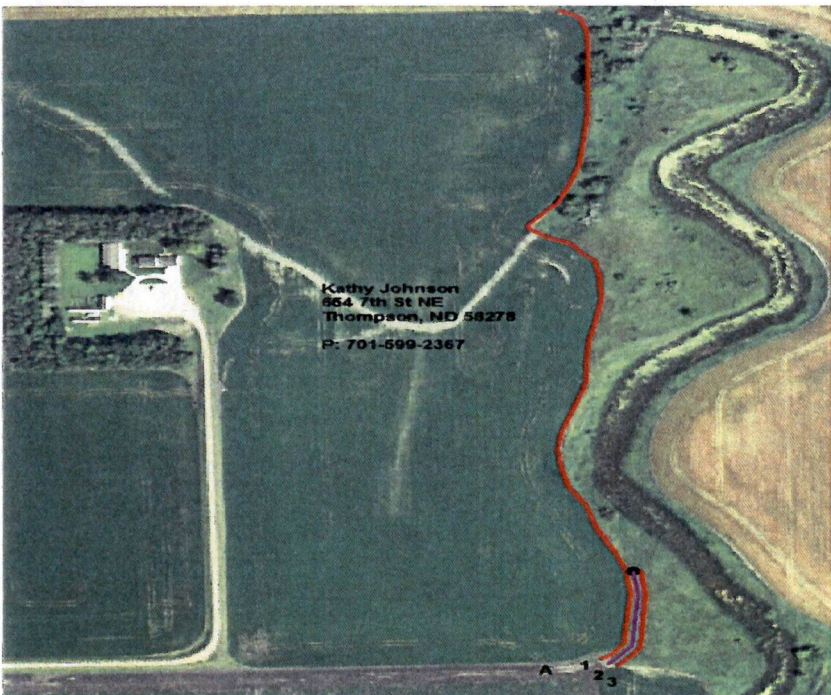

Condition of Site
 at Planting Time: _____
 (Good, Fair, Poor)

Planned By: JM Date: 3/10/16
 Planted By: _____ Date: _____
 F/Stead: _____ Field: _____ W/Life: _____
 S/Fallow: _____ Other: _____
 N- _____
 C- _____
 Ot _____
 Mini _____
 Spaci _____
 Soil T _____
 Suitab _____
 Protect _____
 Distanc _____
 Will need _____
 Approve _____
 By: _____



No Date List
Palm

Field No.	Planned Length	Planted Length	Planted Width (Inc. 10' on ea. Side of planting)	Acres	Row #	Species of Tree or Shrub	Spacing in Row	Number Planted (Estimated)	Number Planted (Actual)	Notes
A	2160'				1	Black/ Blue Spruce	14'	78/78		Bring Her Hand Plants with also!
	300'				2	Common Lilac	6'	10		
						Native Plum	6'	10		
						Common Chokecherry	6'	10		
						Juneberry	6'	10		
						Red Splendor Crabapple	6'	10		
	300'				3	Black/ Blue Spruce	14'	11&11		25-Black Hill Spruce
										10-Raspberry
										5-Nanking Cherry
										5-Sand Cherry
										5-Little Leaf Linden
	2760			~1				228	0	

2016 Machine Planting & Installation Inventory Sheet

S2 ea #	Shrubs Minimum 5 per variety	S2 ea. #	Shrubs Minimum 5 per variety	S2 ea. #	Med. to Lg. Trees Minimum 5 per variety
	Buffaloberry		Lilac (Late)		Birch (Paper)
	Caragana		Rose (Woods)		Boxelder
5	Cherry (Nanking)		Silverberry		Buckeye (Ohio)
5	Cherry (Sand)		Sumac (Smooth)		Cottonwood (Native)
	Chokeberry (Black)		Willow (Sandbar)		Cottonwood (Male)
10	Chokecherry (Common)				Cottonwood (Siouxland)
	Cotoneaster	S2 ea.	Small Trees		Elm (Siberian)
	Cranberry (Highbush)	#	(Minimum 5 per variety)		Hackberry (Common)
	Currant (Golden)		Apricot (Hardy)		Linden (American)
	Dogwood (Redosier)	10	Crabapple (Red Splendor)	5	Linden (Littleleaf)
	Elderberry		Crabapple (Siberian)		Maple (Freeman)
	False Indigo		Hawthorn (Arnold)		Maple (Silver)
	Honeysuckle (Freedom)		Maple (Amur)		Oak (Bur)
10	Juneberry		Olive (Russian)		Poplar (Hybrid)
10	Lilac (Common)		Pear (Ussurian)		Walnut (Black)
	Winerberry, Euonymus	10	Plum (Native)		Willow (Golden)
			Maple (Red)		Willow (Laurel)
S2 each #	Conifers/Evergreens Minimum 5 per variety	S2 ea #	Conifers/Evergreens Minimum 5 per variety	Specialty Fruit Trees: \$20.00 each No Minimum	
	Cedar (Eastern Red)	114	Spruce (Black Hills)		Frostbite Apple
	Juniper (Rocky Mountain)	89	Spruce (Colorado Blue)		Haralred Apple
	Pine (Ponderosa)		Spruce (Meyers)		\$5 each (Minimum 5 per variety)
	Pine (Scotch)				Princeton Elm (minimum 5)
			Green Ash	10	Boyne Raspberry (minimum 5)

Quantity				
268	Regular stock trees	x	\$ 2.00	\$ 536.00
10	Raspberry/Princeton Elm	x	\$ 5.00	\$ 50.00
0	Specialty Apples/Cherry	x	\$ 20.00	\$ -
	Special Orders	x	\$	\$ -
	3'x3' Fabric Mat	x	\$ 2.00	\$ -
	4' Tree Tubes	x	\$ 3.50	\$ -
	Stakes	x	\$ 1.00	\$ -
	Fabric per LF	x	\$ 1.00	\$ -
	1 qt. Plantskydd	x	\$ 22.00	\$ -
	1.32 gallon Plantskydd	x	\$ 55.00	\$ -
	1 lb Plantskydd concentrate	x	\$ 25.00	\$ -
	2.2 lb Plantskydd concentrat	x	\$ 40.00	\$ -
	Plantskydd- granular for gar	x	\$ 15.00	\$ -
	Farm Program Plantings per LF	x	\$ 0.50	\$ -
228	Mechanical Planting per tree	x	\$ 0.50	\$ 114.00
2760	Fabric installation per ft	x	\$ 0.55	\$ 1,518.00
	Auger planting	x	\$ 4.00	\$ -
	Hand planting	x	\$ 1.50	\$ -
	Auger plant pkg T/T/M	x	\$ 8.00	\$ -
	Tube Installation	x	\$ 2.00	\$ -
	Fabric Mat Installation	x	\$ 4.00	\$ -
	Other (List)	x	\$	\$ -
Subtotal			\$	2,218.00
Sales Tax (multiply subtotal x .0675)				
Deposit Paid (50% Required)				
Balance Due			\$	2,218.00

Notes

Date Entered into inventory:
3/10/2016

Minnkota Power Planting

If non-tax sale, enter a 0 into tax box.

Home/Cell# **701-599-2367**
Work #

(Enter Last name below)		(Enter First name below)	
Johnson	Kathy		
Address	City	ST	Zip
654 7th St NE	Thompson	ND	58278

Tree and Shrub Planting Plan and Record (Plan 2 of 2)

Name: **Palmer Haugen** Address: **2192 20th ST NE** City/ Zip: **Mekinock/58258**
 Phone: **218-779-7164** NE 1/4 13 152 52 **Bloomings**
 Email: Quarter Sec Twp Range Township Name

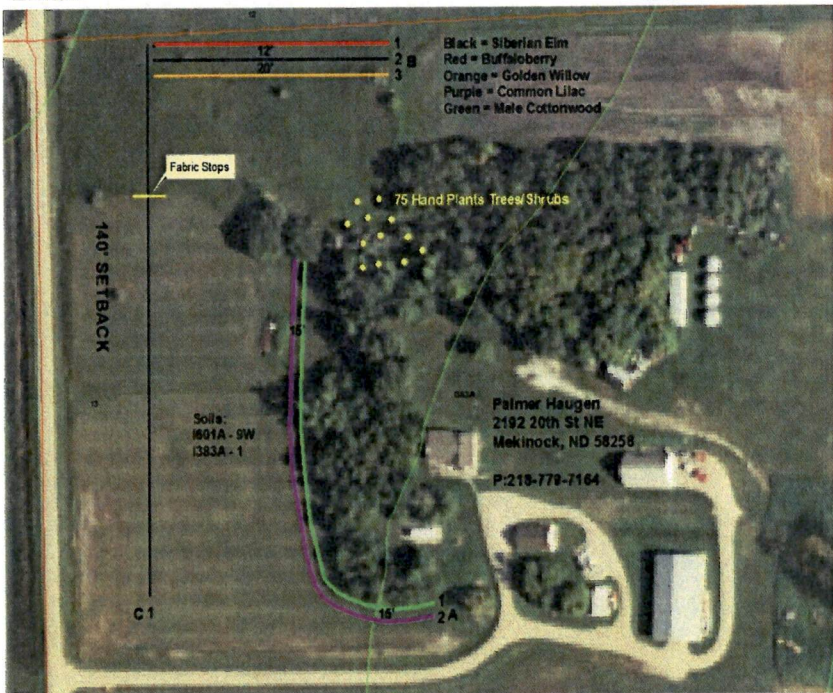

Planned By: **JM** Date: **7/29/15**
 Planted By: _____ Date: _____
 F/Stead: _____ Field: _____ W/Life: _____
 S/Fallow: _____ Other: _____
 Replants: _____ Org. _____
 New Planting: **X** Plnt Date: _____
 CRP: _____ EQIP: _____ CO-0: _____
 Other: **Replant**

Spacing Between Rows:
 Soil Type: **- I601A, U383A**
 Suitability Group: **----- 9W, 1**
 Protected From Grazing: **yes**
 Distance from Road / Building: _____
 Will need to be 10' any property lines.
 Approved: _____ Date: _____
 By: _____ Title: _____

Condition of Site
 at Planting Time: _____

(Good, Fair, Poor)

Field No.	Planned Length	Planted Length	Planted Width (Inc. 10' on ea. Side of planting)	Acres	Row #	Species of Tree or Shrub	Spacing in Row	Number Planted (Estimated)	Number Planted (Actual)	Notes
A	490			0.12	1	Male Cottonwood	12'	41		Fabric on North Field - 1230'
A	510			0.11	2	Common Lilac	4'	130		
B	300			0.11	1	Buffaloberry	4'	76		Owner will plant hand plants
B	300			0.11	2	Siberian Elm	12'	26		
B	300			0.11	3	Golden Willow	12'	26		
C	600			0.11	1	Siberian Elm	12'	52		
Hand Plants				0.11		Freedom Honeysuckle		25		
				0.11		Male Cottonwood		25		
				0.11		Common Chokecherry		25		
	2500			~1				426	0	

Tree and Shrub Planting Plan and Record

Name: Cory and Gretchen Schmalz Address: 2246 24th Ave NE

City/ Zip: Mekinock, ND 58258

Phone: 701-741-7339

SE 1/4

34

153

52

Lakeville

Quarter

Sec:

Twp:

Range:

Township Name:



Planned By: JM Date: 11/2/15

Planted By: Date:

F/Stead: X Field: W/Life:

S/Fallow: Other:

New Planting: X Replants: Plnt Date: Org.

CRP: EQIP: CO-0:

Other: 319 and NDFSG

Spacing Between Rows:

Soil Type: I201A, I150B, I594A

Suitability Group: 1K, 1, 8

Protected From Grazing: Yes

Distance from Road / Building:

Approved: Date:

By: Title:

at Planting Time:

(Good, Fair, Poor)

Field No.	Planned Length	Planted Length	Planted Width (Inc. 10' on ea. Side of planting)	Acres	Row #	Species of Tree or Shrub	Spacing in Row	Number Planted (Estimated)	Number Planted (Actual)	Notes
A	326				1	Freedom Honeysuckle	4'	82		Tubes on Trees
	90				2	Freedom Honeysuckle	4'	24		
B	350				1	Green Ash	12'	30		Dogwood planted through trees.
	100				2	Freedom Honeysuckle	4'	26		
	100				3	Native Cottonwood	12'	10		
C	116				1	Hackberry	12'	10		
D					1	Hand plant: Dogwood	4'	250		
	1082	0						432		

399

Tree and Shrub Planting Plan and Record

Name: Ed & Carol Buchanan

Address: 1593 36th St NE

City/ Zip: Larimore ND 58251

Phone: 218-779-4951

NE 1/4
 Quarter

18
 Sec

151
 Twp

54
 Range

Arvilla
 Twp. Name

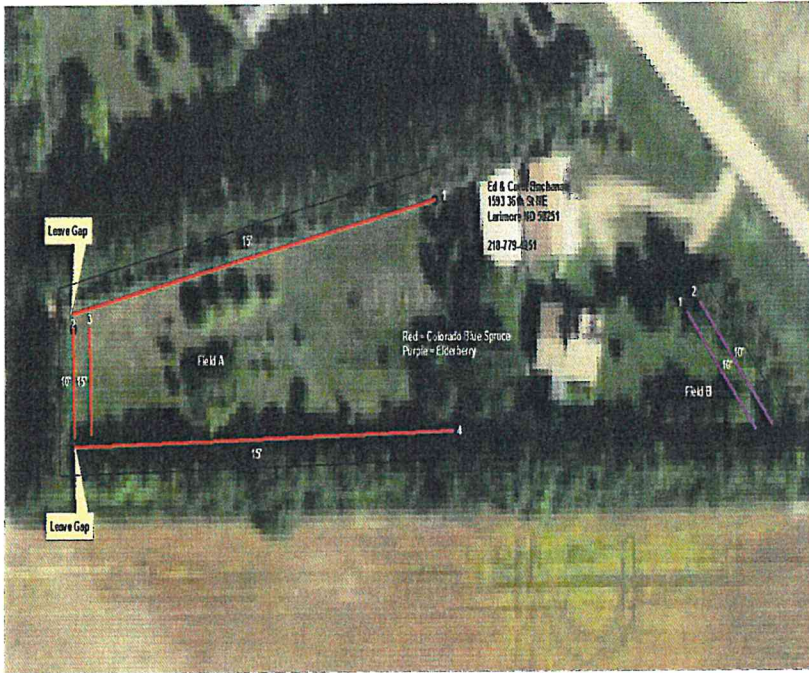

Planned By: RT Date: 11/30/2015

Planted By: Date:

F/Stead: Field: W/Life:

S/Fallow: Other: Rural Home

Org. Plnt

New Planting: X Date:

CRP: EQIP: CO-0:

Other: NDFSG

Spacing Between Rows: 15', 10'

Soil Type: I213B

Suitability Group: 1

Protected From Grazing: Yes

Distance from Road / Building:

Approved: Date:

By: Title:

Condition of Site
 at Planting Time:

(Good, Fair, Poor)

Field No.	Planned Length	Planted Length	Planted Width (Inc. 10' on ea. Side of planting)	Acres	Row #	Species of Tree or Shrub	Spacing between rows	Spacing w/in Row	Number Planted (Estimated)	Number Planted (Actual)	Notes
A	325				1	Colorado Blue Spruce		12'	27		Minnkota Power Planting
	60				2	Colorado Blue Spruce	15'	12'	5		
	60				3	Colorado Blue Spruce		12'	5		
	335				4	Colorado Blue Spruce		12'	28		No Till
B	90				1	Elderberry		4'	23	8	
	100				2	Elderberry	10'	4'	25		
	970								113		

Tree and Shrub Planting Plan and Record

Name: Don Bruenjes

Address: 3351 Lucke Lane E

City/ Zip: Grand Forks, ND 58201

Phone: 701-371-8865

NE 1/4

22

151

51

Brenna

Quarter

Sec

Twp

Range

Twp. Name

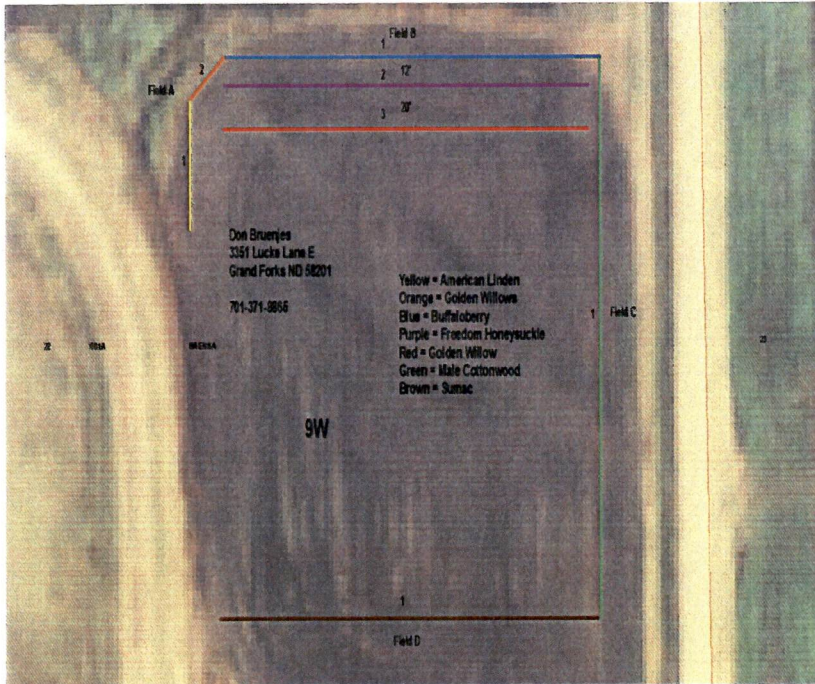

Planned By: RT Date: 12/1/2015

Planted By: Date:

F/Stead: Field: W/Life:

S/Fallow: Other: Rural Home

New Planting: X Date:

CRP: EQIP: CO-0:

Other: NDFSG

Spacing Between Rows:

Soil Type: I601A

Suitability Group: 9W

Protected From Grazing: Yes

Distance from Road / Building: 140ft

Approved: Date:

By: Title:

Condition of Site
 at Planting Time:

(Good, Fair, Poor)

Field No.	Planned Length	Planted Length	Planted Width (Inc. 10' on ea. Side of planting)	Acres	Row #	Species of Tree or Shrub	Spacing between rows	Spacing w/in Row	Number Planted (Estimated)	Number Planted (Actual)	Notes
A	65	65	11.7		1	American Linden		12'	4	184	Tubes & Stakes on Linden, Willow, Cottonwood, and P. Elm 25 Tubes
	35	35	11.7		2	Golden Willow		12'	0		
B	275	270	11.7		1	Buffaloberry		4'	60		
	275	270	11.7		2	Freedom Honeysuckle	12'	4'	60		
	275	270	11.7		3	Golden Willow	20'	15'	20		
C	250	250	11.7		1	Male Cottonwood		15'	0		Minnkota Power Planting
D	250	240	11.7		1	Smooth Sumac		4'	30		
	1,425	1400	82'	0.36					174		

Tree and Shrub Planting Plan and Record

Name: Larry Ferguson

Address: 1746 22nd St NE

City/ Zip: Emerado ND 58228

Phone: 701-739-4879

W 1/2

3

151

52

Oakville

Quarter

Sec

Twp

Range

Twp. Name

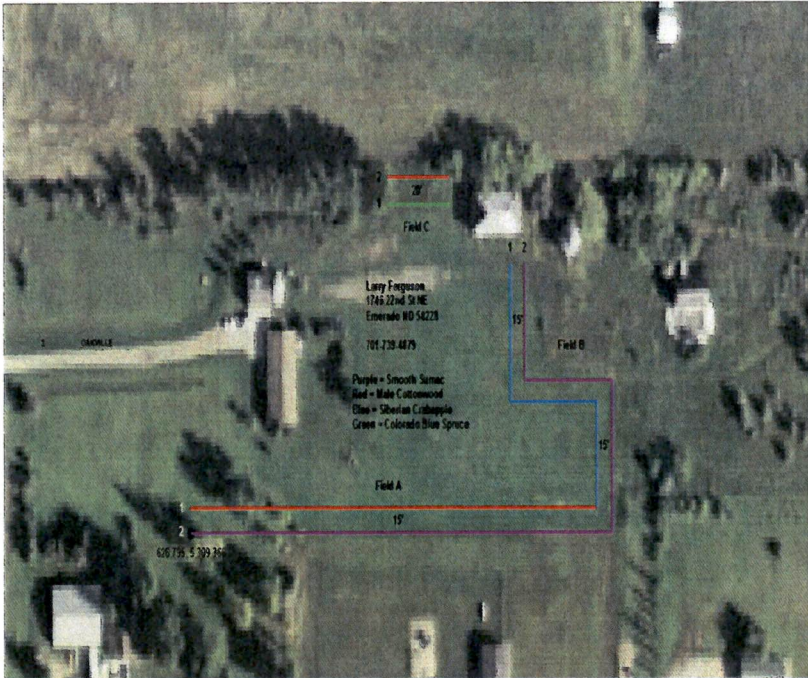

Planned By: RT Date: 12/3/2015

Planted By: Date:

F/Stead: Field: W/Life:

S/Fallow: Other: Rural Home

Org. Plnt

New Planting: X Date:

CRP: EQIP: CO-0:

Other: NDFSG

Spacing Between Rows: 15', 20'

Soil Type: II66A

Suitability Group: 4 & 4C

Protected From Grazing: Yes

Distance from Road / Building:

Approved: Date:

By: Title:

Condition of Site
at Planting Time:

(Good, Fair, Poor)

Field No.	Planned Length	Planted Length	Planted Width (Inc. 10' on ea. Side of planting)	Acres	Row #	Species of Tree or Shrub	Spacing between rows	Spacing w/in Row	Number Planted (Estimated)	Number Planted (Actual)	Notes
A	475				1	Male Cottonwood		12'	40		Minnkota Power Planting
	490				2	Smooth Sumac	15'	4'	125		
B	280				1	Siberian Crabapple		12'	25		No Till
	300				2	Smooth Sumac	15'	4'	75		
C	85				1	Colorado Blue Spruce		12'	8		Tubes on Crabapple and Cottonwood
	85				2	Male Cottonwood	20'	12'	8		
	1,715								281		

Tree and Shrub Planting Plan and Record

Name: Dan Romuld Address: 1355 23rd Ave NE City/ Zip: Grand Forks/ 58203

Phone: 701-741-4977 NW 1/4 12 152 51 Rye

Email: Quarter Sec Twp Range Township Name



Condition of Site
 at Planting Time: _____

(Good, Fair, Poor)

Planned By: JM Date: 12/11/15

Planted By: Date: _____

F/Stead: Field: W/Life: _____

S/Fallow: Other: _____

New Planting: X Replants: Org. _____

CRP: EQIP: CO-0: _____

Other: Replant _____

Spacing Between Rows: _____

Soil Type: - I601A

Suitability Group: ----- 9W

Protected From Grazing: yes

Distance from Road / Building: _____

Will need to be 10' any property lines.

Approved: Date: _____

By: Title: _____

Field No.	Planned Length	Planted Length	Planted Width (Inc. 10' on ea. Side of planting)	Acres	Row #	Species of Tree or Shrub	Spacing in Row	Number Planted (Estimated)	Number Planted (Actual)	Notes
A	100				1	Golden Willow	14'	8		Tubes On:
						Golden Willow		12		Hackberry/Green Ash
B	875				1	Hackberry/ Green Ash	10'	39/39		Princeton Elm
	650				2	Princeton Elm	14'	48		
									304	
C	260				1	Princeton Elm	14'	20		
	270				2	Princeton Elm	14'	20		Plant some Random Golden as well!
D	1910				1	P. Elm/ N.Cottonwood	14'	69/69		
E	Random				1	Princeton Elm	15'	5		
	4065				~2			329	0	

Tree and Shrub Planting Plan and Record

Name: Darrel and Judy Fossum Address: 3502 26th Ave NE City/ Zip: Larimore ND 58251
 Phone: 218-779-2257 SE 1/4 21 153 54 Wheatfield
 Quarter Sec Twp Range Twp. Name



Planned By: RT Date: 1/15/2015
 Planted By: _____ Date: _____
 F/Stead: _____ Field: _____ W/Life: _____
 S/Fallow: _____ Other: Rural Home
 Org. Plnt _____
 New Planting: X Date: _____
 CRP: _____ EQUIP: _____ CO-0: _____
 Other: NDFSG

Spacing Between Rows: _____
 Soil Type: I365B
 Suitability Group: 6G
 Protected From Grazing: Yes
 Distance from Road / Building: _____

Condition of Site at Planting Time: _____ Approved: _____ Date: _____
 By: _____ Title: _____

(Good, Fair, Poor)

Field No.	Planned Length	Planted Length	Planted Width (Inc. 10' on ea. Side of planting)	Acres	Row #	Species of Tree or Shrub	Spacing between rows	Spacing w/in Row	Number Planted (Estimated)	Number Planted (Actual)	Notes
A	590				1	Male Cottonwood		15'	40		Minnkota
	550				2	Blue/Black Hills Spruce	20'	15'	19/19		Power Planting
	510				3	Dogwood	20'	4'	130		Fabric
	1,650			0					208		

181

Tree and Shrub Planting Plan and Record

Name: Richard Kuhn

Address: 1438 23rd Ave NE

City/ Zip: Grand Forks ND 58203

Phone: 218-779-7907

SE 1/4
 Quarter

2 152 51 Rye
 Sec Twp Range Twp. Name



Condition of Site
 at Planting Time: _____

(Good, Fair, Poor)

Planned By:	RT	Date:	1/28/2016
Planted By:		Date:	
F/Stead:	Field:	W/Life:	
S/Fallow:	Other:	Rural Home	
New Planting:	X	Org. Plnt	
CRP:	EQIP:	CO-0:	
Other:	NDFSG		
Spacing Between Rows:			
Soil Type: I601A			
Suitability Group: 9W			
Protected From Grazing: Yes			
Distance from Road / Building:			
Approved:		Date:	
By:		Title:	

Field No.	Planned Length	Planted Length	Planted Width (Inc. 10' on ea. Side of planting)	Acres	Row #	Species of Tree or Shrub	Spacing between rows	Spacing w/in Row	Number Planted (Estimated)	Number Planted (Actual)	Notes
A	85				1	Common Lilac		4'	22		Tubes on
	85				2	Late Lilac	15'	4'	22		P. Elm
B	830				1	Native Cottonwood		15'	56		
	800				2	Native Cottonwood	20'	15'	54		
C	75				1	Common Lilac		4'	20		
	75				2	Late Lilac	15'	4'	20		
D	350				1	Princeton Elm		15'	25		
	350				2	Golden Willow	20'	15'	25		
	2,650								244		

237

Tree and Shrub Planting Plan and Record

Name: Dave Foley Addr: 3190 11th Ave NE City/ Zip: Arvilla ND 58214
 Phone: 701-330-3943 NW 1/4 33 152 54 Hegton
 Quarter Sec Twp Range Twp. Name

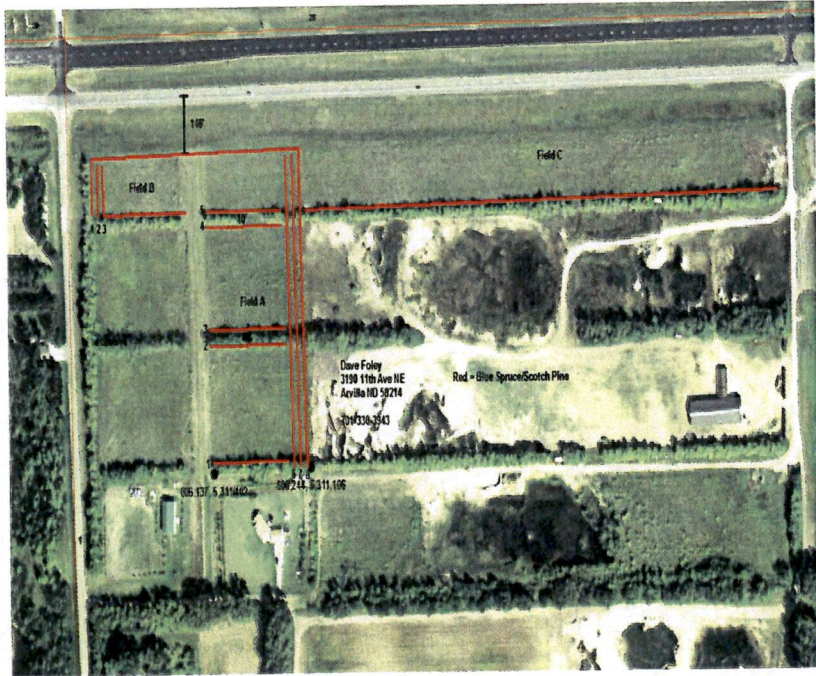

Condition of Site
 at Planting Time: _____

(Good, Fair, Poor)

Planned By:	RT	Date:	1/5/2016
Planted By:		Date:	
F/Stead:	Field:	W/Life:	
S/Fallow:	Other:	Rural Home	
New Planting:	X	Date:	
CRP:	EQIP:	CO-0:	
Other:	NDFSG		
Spacing Between Rows:			
Soil Type:	I481B		
Suitability Group:	5 & 7		
Protected From Grazing:	Yes		
Distance from Road / Building:	140'		
Approved:		Date:	
By:		Title:	

Field No.	Planned Length	Planted Length	Planted Width (Inc. 10' on ea. Side of planting)	Acres	Row #	Species of Tree or Shrub	Spacing between rows	Spacing w/in Row	Number Planted (Estimated)	Number Planted (Actual)	Notes
A	275				1	Blue Spruce/Scotch Pine	20'	15'	9 & 9		Minnkota Power
	275				2	Blue Spruce/Scotch Pine	20'	15'	9 & 9		
	275				3	Blue Spruce/Scotch Pine	20'	15'	9 & 9		Fabric on all
	275				4	Blue Spruce/Scotch Pine	20'	15'	9 & 9		
	275				5	Blue Spruce/Scotch Pine	20'	15'	9 & 9		
	750				6	Blue Spruce/Scotch Pine	20'	15'	25/25		
	750				7	Blue Spruce/Scotch Pine	20'	15'	25/25		
B	900				1	Blue Spruce/Scotch Pine	20'	15'	30/30		
	120				2	Blue Spruce/Scotch Pine	20'	15'	4 & 4		
	420				3	Blue Spruce/Scotch Pine	20'	15'	14/14		
C	1700				1	Blue Spruce/Scotch Pine	20'	15'	57/57		
	4,315								400		

311

2016 Machine Planting & Installation Inventory Sheet

S2 ea #	Shrubs Minimum 5 per variety	S2 ea #	Shrubs Minimum 5 per variety	S2 ea #	Med. to Lg. Trees Minimum 5 per variety
	Buffaloberry		Lilac (Late)		Birch (Paper)
	Caragana		Rose (Woods)		Boxelder
	Cherry (Nanking)		Silverberry		Buckeye (Ohio)
	Cherry (Sand)		Sumac (Smooth)		Cottonwood (Native)
	Chokeberry (Black)		Willow (Sandbar)	6	Cottonwood (Male)
	Chokecherry (Common)				Cottonwood (Siouxland)
	Cotoneaster	S2 ea #	Small Trees		Elm (Siberian)
	Cranberry (Highbush)		(Minimum 5 per variety)		Hackberry (Common)
	Currant (Golden)		Apricot (Hardy)		Linden (American)
37	Dogwood (Redosier)		Crabapple (Red Splendor)		Linden (Littleleaf)
	Elderberry		Crabapple (Siberian)		Maple (Freeman)
	False Indigo		Hawthorn (Arnold)		Maple (Silver)
	Honeysuckle (Freedom)		Maple (Amur)		Oak (Bur)
	Juneberry		Olive (Russian)		Poplar (Hybrid)
	Lilac (Common)		Pear (Ussurian)		Walnut (Black)
	Winerberry, Euonymus		Plum (Native)		Willow (Golden)
			Maple (Red)		Willow (Laurel)
S2 each #	Conifers/Evergreens Minimum 5 per variety	S2 ea #	Conifers/Evergreens Minimum 5 per variety	Specialty Fruit Trees: \$20.00 each No Minimum	
	Cedar (Eastern Red)	7	Spruce (Black Hills)		Frostbite Apple
	Juniper (Rocky Mountain)	7	Spruce (Colorado Blue)		Haralred Apple
	Pine (Ponderosa)		Spruce (Meyers)	\$5 each (Minimum 5 per variety)	Princeton Elm (minimum 5)
	Pine (Scotch)				Boyne Raspberry (minimum 5)
			Green Ash		

Quantity				
57	Regular stock trees	x	\$ 1.00	\$ 57.00
0	Raspberry/Princeton Elm	x	\$ 5.00	\$ -
0	Specialty Apples/Cherry	x	\$ 20.00	\$ -
	Special Orders	x	\$ -	\$ -
	3'x3' Fabric Mat	x	\$ 2.00	\$ -
	4' Tree Tubes	x	\$ 3.50	\$ -
	Stakes	x	\$ 1.00	\$ -
	Fabric per LF	x	\$ 1.00	\$ -
	1 qt. Plantskydd	x	\$ 2.00	\$ -
	1.32 gallon Plantskydd	x	\$ 1.00	\$ -
	1 lb Plantskydd concentrate	x	\$ 25.00	\$ -
	2.2 lb Plantskydd concentrate	x	\$ 40.00	\$ -
	Plantskydd- granular for gar	x	\$ 1.00	\$ -
	Farm Program Planting per LF	x	\$ 0.00	\$ -
	Mechanical Planting per tree	x	\$ 0.00	\$ -
	Fabric installation per ft	x	\$ 0.55	\$ -
	Auger planting	x	\$ 4.00	\$ -
56	Hand planting	x	\$ 1.50	\$ 84.00
	Auger plant pkg T/T/M	x	\$ 8.00	\$ -
	Tube Installation	x	\$ 2.00	\$ -
	Fabric Mat Installation	x	\$ 4.00	\$ -
	Other (List)	x	\$ -	\$ -
Subtotal			\$	141.00
Sales Tax (multiply subtotal x .0675)			\$	-
Deposit Paid (50% Required)			\$	141.00
Balance Due			\$	-

PAID IN FULL

Notes

Date Entered into inventory:
4/28/2016

Replants that District will Handplant
Owner paid cost of trees already

\$59.78 DEPOSIT
3/1/16 / Ck #1166

\$81.22 Minnesota Power 2015 Balance Transfer

Invoice #7511



(Enter Last name below)		(Enter First name below)	
Kasowski		Ryan	
Address	City	ST	Zip
792 Shelby Ct. NE	Thompson	ND	58278

If non-tax sale, enter a 0 into tax box.
Home/Cell# 701-740-9653
Work #

2016 Machine Planting & Installation Inventory Sheet

S2 ea #	Shrubs Minimum 5 per variety	S2 ea #	Shrubs Minimum 5 per variety	S2 ea #	Med. to Lg. Trees Minimum 5 per variety
	Buffaloberry	35	Lilac (Late)		Birch (Paper)
	Caragana		Rose (Woods)		Boxelder
	Cherry (Nanking)		Silverberry		Buckeye (Ohio)
	Cherry (Sand)		Sumac (Smooth)		Cottonwood (Native)
	Chokeberry (Black)		Willow (Sandbar)	21	Cottonwood (Male)
	Chokecherry (Common)				Cottonwood (Siouxland)
	Cotoneaster	S2 ea #	Small Trees		Elm (Siberian)
	Cranberry (Highbush)		(Minimum 5 per variety)		Hackberry (Common)
	Currant (Golden)		Apricot (Hardy)		Linden (American)
	Dogwood (Redosier)		Crabapple (Red Splendor)		Linden (Littleleaf)
	Elderberry		Crabapple (Siberian)		Maple (Freeman)
	False Indigo		Hawthorn (Arnold)		Maple (Silver)
	Honeysuckle (Freedom)		Maple (Amur)		Oak (Bur)
	Juneberry		Olive (Russian)		Poplar (Hybrid)
	Lilac (Common)		Pear (Ussurian)		Walnut (Black)
	Winerberry, Euonymus		Plum (Native)		Willow (Golden)
			Maple (Red)		Willow (Laurel)
Specialty Fruit Trees: \$20.00 each No Minimum					
S2 each #	Conifers/Evergreens Minimum 5 per variety	S2 ea #	Conifers/Evergreens Minimum 5 per variety		
	Cedar (Eastern Red)	40	Spruce (Black Hills)		Frostbite Apple
	Juniper (Rocky Mountain)		Spruce (Colorado Blue)		Haralred Apple
	Pine (Ponderosa)		Spruce (Meyers)		\$5 each (Minimum 5 per variety)
	Pine (Scotch)				Princeton Elm (minimum 5)
			Green Ash		Boyne Raspberry (minimum 5)

96

Quantity			
96	Regular stock trees	x	\$ 2.00 \$ 192.00
0	Raspberry/Princeton Elm	x	\$ 5.00 \$ -
0	Specialty Apples/Cherry	x	\$ 20.00 \$ -
	Special Orders	x	\$ -
	3'x3' Fabric Mat	x	\$ 2.00 \$ -
	4' Tree Tubes	x	\$ 3.50 \$ -
	Stakes	x	\$ 1.00 \$ -
	Fabric per LF	x	\$ 1.00 \$ -
	1 qt. Plantskydd	x	\$ 2.00 \$ -
	1.32 gallon Plantskydd	x	\$ 55.00 \$ -
	1 lb Plantskydd concentrate	x	\$ 25.00 \$ -
	2.2 lb Plantskydd concentrate	x	\$ 40.00 \$ -
	Plantskydd- granule for garo	x	\$ 15.00 \$ -
	Farm Program Plantings per LF	x	\$ 0.50 \$ -
	Mechanical Planting per tree	x	\$ 0.50 \$ -
	Fabric installation per ft	x	\$ 0.55 \$ -
	Auger planting	x	\$ 4.00 \$ -
96	Hand planting	x	\$ 1.50 \$ 144.00
	Auger plant pkg T/T/M	x	\$ 8.00 \$ -
	Tube Installation	x	\$ 2.00 \$ -
	Fabric Mat Installation	x	\$ 4.00 \$ -
	Other (List)	x	\$ -
Subtotal			\$ 336.00
Sales Tax (multiply subtotal x .0675)			
Deposit Paid (50% Required)			\$ 336.00
Balance Due			\$ -

PAID IN FULL

Notes	
Date Entered into inventory:	
2/9/2016	
PAID IN FULL	
2/08/16 / Ck #1866	
Transferred Minnkota 2015 Balance	
Invoice #7437	

If non-tax sale, enter a 0 into tax box.
Home/Cell#
Work #

(Enter Last name below)		(Enter First name below)	
Burke		Brandon/Josie	
Address	City	ST	Zip
1087 Morningdove Dr NE	Grand Forks	ND	58201

Exhibit 6

Tree and Shrub Planting Plan and Record

Name Carolyn Dekker Address _____ Phone _____

Quarter 5 Sec 147 Twp 58 Range _____

Planned by: NJ Planted by: NJ, JJ, TJ
 Date: _____ Date: 05/11/16

F/Stead _____; Field _____; W/Life _____
 S/Fallow _____; if other, specify type of
 land preparation _____

New Planting _____; Replants _____
 (Indicate date of original
 planting) _____

CRP _____; EQIP _____; CO-01 _____
 Other (Indicate) _____

Between the row spacing _____

Soil Type _____ Suitability Group _____

Protected from Grazing _____ (Yes, No)



Distance from Road and/or Buildings _____

Condition of site
 at planting time: _____
 (Good, Fair, Poor)

Approved _____ (Yes, No) Date _____
 By: _____ Title _____

Field No.	Planned Length	Planted Length	Planted Width (Inc. 10' on ea. side of planting)	Acres	Row #	Row #1 is on North or West Side of Planting	Spacing in row	Number Planted (Estimated)	Number Planted (Actual)	Spraying and/or Cultivating Plan and Record. (State how weed control is to be accomplished: - type of spray & rate and/or type of cultivation/equipment - indicating when action is to take place.)
						Species of Tree or Shrub				
					50	Amur Maple			50	Planted several different rows for a total of 5600ft.
					50	Siberian crabapple			50	
					300	Black Hills Spruce			300	
		5600								

400

Tree and Shrub Planting Plan and Record

Name Carolyn Dekker Address _____ Phone _____

Quarter 11 Sec 147 Twp 59 Range



Planned by: NJ Planted by: NJ, JJ, TJ
Date: 02/22/16 Date: 05/18/16

F/Stead _____ ; Field _____ ; W/Life _____
S/Fallow _____ ; if other, specify type of
land preparation _____

New Planting _____ ; Replants _____
(Indicate date of original planting) _____

CRP _____ ; EQIP _____ ; CO-01 _____
Other (Indicate) _____

Between the row spacing _____

Soil Type _____ Suitability Group _____

Protected from Grazing _____ (Yes, No)

Distance from Road and/or Buildings _____

Condition of site
at planting time: good
(Good, Fair, Poor)

Approved _____ (Yes, No) Date _____
By: _____ Title _____

Field No.	Planned Length	Planted Length	Planted Width (Inc. 10' on ea. side of planting)	Acres	Row #	Row #1 is on North or West Side of Planting	Spacing in row	Number Planted (Estimated)	Number Planted (Actual)	Spraying and/or Cultivating Plan and Record. (State how weed control is to be accomplished: - type of spray & rate and/or type of cultivation/equipment - indicating when action is to take place.)
						Species of Tree or Shrub				
		4000			40	Buffaloberry				Planted 4000 ft of trees in several rows. <div style="text-align: center; color: blue; font-size: 2em; font-family: cursive;">RDS</div>
					20	Native Cottonwood				
					70	Redosier Dogwood				
					70	Northern Hackberry				
					40	Arnold Hawthorne				
					80	Honeysuckle				
					20	Juneberry				
					80	Common Lilac				
					40	Amur Maple				
					10	Silver Maple				
					20	American Plum				
					60	Hybrid Poplars				

Griggs County SCD

PO Box 526
Cooperstown, ND 58425

Invoice

Date	Invoice #
7/8/2016	555

Bill To
Minnkota Power Cooperative Inc PO Box 13200 Grand Forks, ND 58208

Ship To

P.O. Number	Terms	Rep	Ship	Via	F.O.B.	Project
			7/8/2016			

Quantity	Item Code	Description	Price Each	Amount
900	Tree Planting	Ryan Ressler sec 30	0.25	225.00
900	Weedbarrier applied	60 total trees	0.50	450.00
3,700	Tree Planting	Ryan Ressler sec 21	0.25	925.00
3,700	Weedbarrier applied	278 total trees	0.50	1,850.00
5,600	Tree Planting	Carolyn Dekker	0.25	1,400.00
5,600	Weedbarrier applied	400 total trees	0.50	2,800.00
4,000	Tree Planting	Carolyn Dekker	0.25	1,000.00
4,000	Weedbarrier applied	550 total trees	0.50	2,000.00
		Sales Tax	6.50%	0.00

We appreciate your prompt payment.	Total	\$10,650.00
------------------------------------	--------------	-------------

Exhibit 7

Tree and Shrub Planting Plan and Record

Name Steven Wagner Address 35 9th Ave. NW Mercer, ND Phone 701-793-7801



SE 33 146 79
Quarter Sec Twp Range

Planned by: _____ Planted by: _____
Date: _____ Date: _____

F/Stead ; Field ; W/Life _____
S/Fallow _____ ; if other, specify type of
land preparation _____

New Planting ; Replants _____
(Indicate date of original
planting) _____

CRP _____ ; EQIP _____ ; (CO-01 _____
Other (Indicate) _____ Minnkota _____

Between the row spacing _____

Soil Type C897E/C853B/C829A Suitability Group 10,8,

Protected from Grazing _____ (Yes, No)

Distance from Road and/or Buildings _____

Condition of site
at planting time: _____

Approved _____ (Yes, No) Date _____
By: _____ Title _____

(Good, Fair, Poor)

Field No.	Planned Length	Planted Length	Planted Width (inc. 10' on ea. side of planting)	Acres	Row #	Row #1 is on North or West	Spacing in row	Number Planted (Estimated)	Number Planted (Actual)	Spraying and/or Cultivating Plan and Record. (State how weed control is to be accomplished: - type of spray & rate and/or type of cultivation/equipment - indicating when action is to take place.)
						Side of Planting				
A	350		80'	0.6	1	Shrub	6	60		Steven's nephew-Lucas Wagner#701-363-9203
	350				2	Deciduous	14	25		
	350				3	Pine	25	14		
	350				4	Shrub	6	60		
B	350				1	Shrub	6	60		SFC
	250				2	Pine		18		
C	175				1	Pine	14	12		
	200				2	Pine	14	14		
	200				3	Shrub	6	34		
D	150'				1	Pine	14	10		
T	2,725							307		

[Handwritten signature]

Tree and Shrub Planting Plan and Record

Name Josh Basaraba Address 37460 12th St. Wilton, ND 58579 Phone 701-391-8143

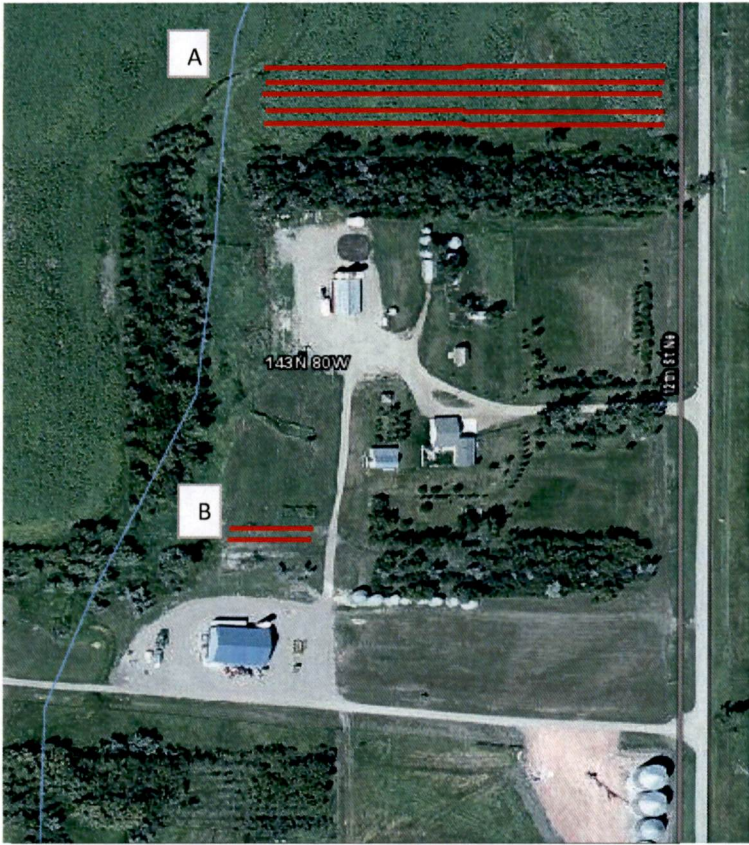

SE/NE 11 143 80
Quarter Sec Twp Range

Planned by: SEC Planted by: _____
Date: 03/03/15 Date: _____

F/Stead ; Field _____ ; W/Life _____
S/Fallow _____ ; if other, specify type of
land preparation _____

New Planting ; Replants
(Indicate date of original planting) _____

CRP _____ ; EQIP _____ ; (CO-01 _____
Other (Indicate) _____ Minnkota _____

Between the row spacing 15ft.

Soil Type C210B/C270A Suitability Group 3/1K

Protected from Grazing Yes (Yes, No)

Distance from Road and/or Buildings 50+ ft.

Condition of site
at planting time: _____
(Good, Fair, Poor)

Approved _____ (Yes, No) Date _____
By: _____ Title _____

Field No.	Planned Length	Planted Length	Planted Width (Inc. 10' on ea. side of planting)	Acres	Row #	Row #1 is on North or West Side of Planting	Spacing in row	Number Planted (Estimated)	Number Planted (Actual)	Spraying and/or Cultivating Plan and Record. (State how weed control is to be accomplished: - type of spray & rate and/or type of cultivation/equipment - indicating when action is to take place.)
						Species of Tree or Shrub				
A	600		85	1.2	1	Common Lilac	8	75		Fabric All!!! 
	600				2	Villosa Lilac	8	75		
	600				3	CBS/BHS	14	21/21		
	600				4	CBS/BHS	14	21/21		
	600				5	Ponderosa Pine	16	38		
B	130		30	0.9	1	Common Lilac	8	16		
	130				2	Villosa Lilac	8	16		
T	3,260		115	2.1				304		

Exhibit 8

Tree and Shrub Planting Plan and Record

Name Linda Nelson Address 2360 22nd St Sw Center ND Phone 794-3727

Quarter 30 Sec 142 Twp 81 Range

Planned by: JDH Planted by: JDH
 Date: 07/25/14 Date: 05/19/15

F/Stead ; Field _____ ; W/Life _____
 S/Fallow _____ ; if other, specify type of
 land preparation _____

New Planting ; Replants _____
 (Indicate date of original planting) _____

CRP _____ ; EQIP _____ ; CO-01 _____
 Other (Indicate) _____ OHFTPI _____

Between the row spacing 12

Soil Type 3763B, 3531C Suitability Group 3

Protected from Grazing _____ (Yes, No)

Distance from Road and/or Buildings > 100ft



Condition of site
 at planting time: Good
 (Good, Fair, Poor)

Approved yes (Yes, No) Date 05/01/15
 By: JDH Title D. Manager

Field No.	Planned Length	Planted Length	Planted Width (Inc. 10' on ea. side of planting)	Acres	Row #	Row #1 is on North or West Side of Planting	Spacing in row	Number Planted (Estimated)	Number Planted (Actual)	Spraying and/or Cultivating Plan and Record. (State how weed control is to be accomplished: - type of spray & rate and/or type of cultivation/equipment - indicating when action is to take place.)
						Species of Tree or Shrub				
	550	480				Juneberry	4	138	120	768 total trees for this planting and 315 trees from planting 2. Hand plant replacments are 270 or 25 % 2016 RLE
	550	512				Nanking Cherry	4	138	128	
	550	518				C. Chokcherry	6	92	86	
	550	522				Appricot	6	92	86	
	550	532				Blue Spruce	12	46	45	
	550	542				Black Cherry	8	69	68	
	550	552				Crabapple	8	69	69	
	550	564				Black Currant	6	92	94	
	550	575				Pear	8	69	72	
	4950	4797				w/fabric				

Tree and Shrub Planting Plan and Record

146

Name Teri Schulte Address 2849 23rd St. SW Center Phone 794-8819

SE
Quarter
29
Sec
142
Twp
82
Range



Planned by: JDH Planted by: JDH
 Date: 07/24/14 Date: 05/14/15

F/Stead ; Field _____ ; W/Life _____
 S/Fallow _____ ; if other, specify type of
 land preparation _____

New Planting ; Replants _____
 (Indicate date of original planting) _____

CRP _____ ; EQIP _____ ; CO-01 _____
 Other (Indicate) Minkota Power

Between the row spacing _____

Soil Type 3527B,3531C Suitability Group 3

Protected from Grazing yes (Yes, No)

Distance from Road and/or Buildings _____

Condition of site
 at planting time: Fair
 (Good, Fair, Poor)

Approved yes (Yes, No) Date 05/01/15
 By: JDH Title D. Manager

Field No.	Planned Length	Planted Length	Planted Width (inc. 10' on ea. side of planting)	Acres	Row #	Row #1 is on North or West Side of Planting	Spacing in row	Number Planted (Estimated)	Number Planted (Actual)	Spraying and/or Cultivating Plan and Record. (State how weed control is to be accomplished: - type of spray & rate and/or type of cultivation/equipment - indicating when action is to take place.)
						Species of Tree or Shrub				
	580	426				Eastern Red Cedar	8	73	53	362 trees planted at this planting and 498 at the second planting for a total of 860 trees. Replant needs this fall were 166 trees or 20% 2016 Total Seed
	545	426				Black Hills /	12	23	18	
						Colorado Blue		23	18	
	510	426				Bur Oak	10	51	43	
	475	426				American Plum/	6	26	23	
						Apricot /		26	24	
						Common Chokcherry		26	24	
	440	426				Common Lilac	4	110	106	
	500	426				Eastern Red Cedar	8	63	53	
	3050	2556						421	362	

Tree and Shrub Planting Plan and Record

Name Ryan Weber Address 2241 29TH AVE SW Center ND Phone _____

NE 30 142 82
 Quarter Sec Twp Range

3



Planned by: JDH Planted by: JDH
 Date: 12/08/14 Date: 06/01/15

F/Stead X ; Field _____ ; W/Life _____
 S/Fallow _____ ; if other, specify type of
 land preparation _____

New Planting X ; Replants _____
 (Indicate date of original planting) _____

CRP _____ ; EQIP _____ ; CO-0: _____
 Other (Indicate) Minkota Power

Between the row spacing 16

Soil Type 3527B,3531C Suitability Group 3

Protected from Grazing Yes (Yes, No)

Distance from Road and/or Buildings NA

Condition of site at planting time: Fair
 (Good, Fair, Poor)

Approved yes (Yes, No) Date 05/01/15
 By: JDH Title D. Manager

Field No.	Planned Length	Planted Length	Planted Width (inc. 10' on ea. side of planting)	Acres	Row #	Row #1 is on North or West Side of Planting	Spacing in row	Number Planted (Estimated)	Number Planted (Actual)	Spraying and/or Cultivating Plan and Record. (State how weed control is to be accomplished: - type of spray & rate and/or type of cultivation/equipment - indicating when action is to take place.)
						Species of Tree or Shrub				
B	1300	1161				Black Hills Soruce	12	109	97	35 Replants needed 2014
R		628				Black Hills Soruce	12		52	
		1789				w/ fabric				

Exhibit 9

Sheridan County SCD

123 Main St.
P.O. Box 346
McClusky, ND 58463

Invoice

DATE	INVOICE #
5/31/2016	2930

BILL TO
Jeffrey Axt 1041 5th Ave. NE McClusky, ND 58463

P.O. NO.	TERMS	PROJECT
	Net 30	

DESCRIPTION	QTY	RATE	AMOUNT
handplants	94	2.00	188.00
district handplanting	1	50.00	50.00
		6.00%	0.00
Total			\$238.00

Handwritten notes:
A blue scribble is present over the "handplants" row.
The number "94" is circled in blue in the description column.

Exhibit 10

2014

2015

Tree and Shrub Planting
Plan and Record

Name Mark Hagemester Address 1252 Hwy 52 Fessenden, ND 58438 Phone 341-0460 547-3849

-Work
-Cell
-Home

NW 32 148 70
Quarter Sec Twp Range



Planned by: AE & TY Planted by: _____
Date: 08/01/14 Date: _____

F/Stead ; Field _____ ; W/Life _____
S/Fallow _____ ; if other, specify type of
land preparation _____

New Planting Replants _____
(Indicate date of original planting) _____

CRP _____ ; EQIP _____ ; CO-01 _____
Other (Indicate) Minnkota Power Cooperative, Inc.

Between the row spacing 14

Soil Type G231A, G211A Suitability 1, 2kk
Groups

Protected from Grazing Yes (Yes, No)

With Weed Barrier Fabric Distance from Road and/or Buildings _____
onto untilled site

Condition of site _____ Approved _____ (Yes, No) Date _____
at planting tin _____ By: _____ Title _____
(Good, Fair, Poor)

Field No.	Planned Length	Planted Length	Planted Width (Inc. 10' on ea. side of planting)	Acres	Row #	Row #1 is on North or West Side of Planting	Spacing in row	Number Planted (Estimated)	Number Planted (Actual)	Spraying and/or Cultivating Plan and Record. (State how weed control is to be accomplished: - type of spray & rate and/or type of cultivation/equipment - indicating when action is to take place.)
						Species of Tree or Shrub				
A	470				1	Dogwood	3	157		25' on each side of Cottonwood row 493 Plan text 122 tree shelters on rows A2, A3 & A6
	470				2	Cottonwood	14	34		
	470				3	Bur Oak	14	34		
	470				4	Ponderosa Pine	16	29		
	470				5	Amur Maple	10	47		
	650				6	Schubert Chokecherry	12	54		
	650				7	Smooth Sumac	8	81		
	3650		104	1.3				436		
B	480		20	0.2	1	Laurel Willow	14	34		
C	425				1	Black Hills Spruce	16	27		
	425				2	Black Hills Spruce	16	27		
	850		36	0.4				54		
	4980			1.9		Total		524		

Modified Date 10/31/2014

