

RECEIVED

OCT 25 2010

October 25, 2010

**PUBLIC SERVICE COMMISSION**

**Hand Delivered**

North Dakota Public Service Commission  
600 East Boulevard Avenue  
Dept. 408  
Bismarck, ND 58505-0480  
Attn: Patrick Fahn

In re: Bridger Pipeline LLC  
Case No. PU-09-750

Dear Pat:

Attached are the originals and ten copies of the following:

1. Figures 4.B.3A, 4.B.8A, 4.B.10A, and 4.B.12A showing minor reroutes from the route identified at the hearing of this matter which were necessitated by landowner issues;
2. Certification regarding exclusion, avoidance and selection criteria.

We are also enclosing a CD containing the figures referenced above.

You are in receipt of October 25, 2010 e-mail correspondence from Liz France, Metcalf Archaeological Consultants, Inc. ("Metcalf") Staff Archaeologist and Project Director for the archaeological survey portion of the Bridger Pipeline Project. The e-mail addresses Metcalf's report on the reroutes. Consistent with Ms. France's e-mail, you will be provided with an addendum to Metcalf's report once they receive a SITS number from the North Dakota State Historic Preservation Office.

Please advise at your earliest convenience if you need any additional information. We also request confirmation that the reroutes have been approved.

Sincerely,



John W. Morrison

cc: Kathy Spillman (Email)  
Deb Bell (Email)

**Bridger Pipeline LLC – Case No. PU-09-750**  
**Pipeline Reroutes**  
**Certification of Applicant**

I, Kathleen M. Spilman, P.E., Keitu Engineers and Consultants, Inc., do hereby certify under oath:

1. I am a Managing Director of Keitu Engineers and Consultants, Inc. and was primarily responsible for the preparation of the application of Bridger Pipeline LLC in the captioned matter and have been involved in located several small re-routes necessitated by landowner issues.
2. Under my coordination and direction, all necessary botany, biology, archeology and similar reviews and studies of such re-routes have been completed, including such on-site reviews as were necessary. None of the reroutes being filed with the PSC will adversely impact any Public Service Commission exclusion, avoidance or selection criteria.

Dated this 25<sup>th</sup> day of October, 2010.

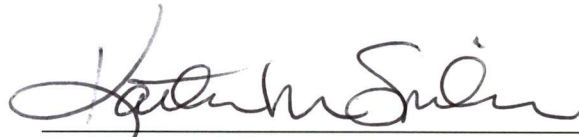

Kathleen M. Spilman

Subscribed and sworn to before me this 25<sup>th</sup> day of October, 2010.

\_\_\_\_\_  
Notary Public  
My Commission Expires:

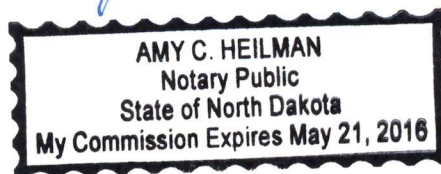
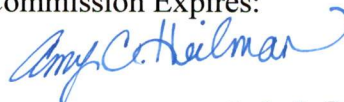

USDA-FSA 2009 Aerial Images

Match Line

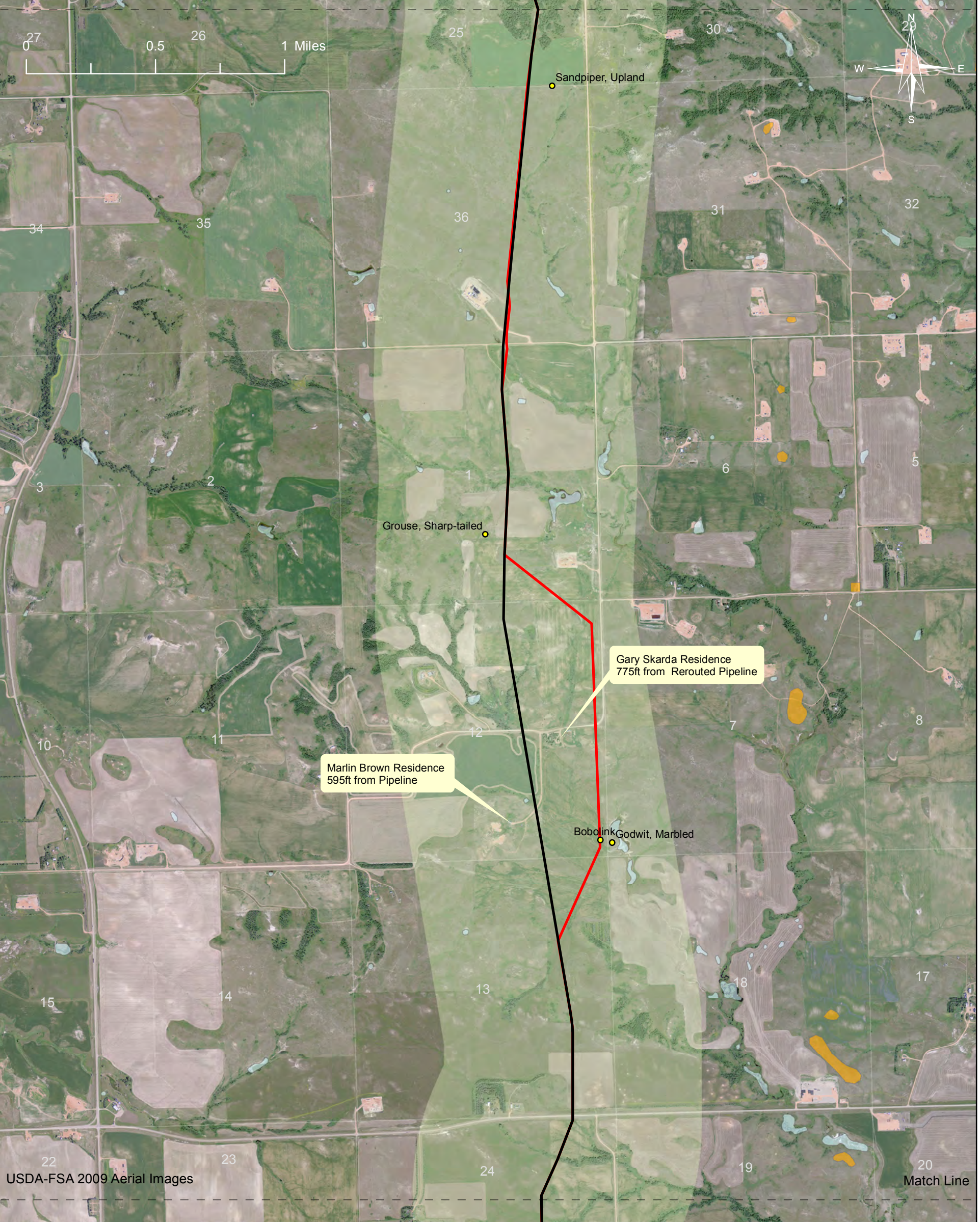

**Legend**

- Pipeline Route
- Pipeline Reroute
- Cultural Inventory Sites
- USFWS Wetland Inventory
- Study Corridor
- Sensitive Species Sites

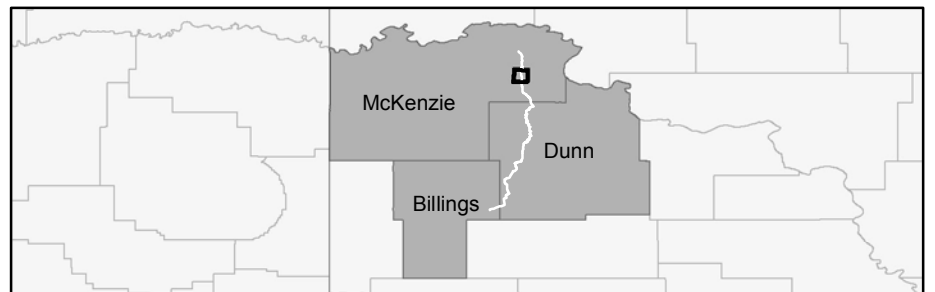

**Bridger Pipeline LLC**  
 455 North Poplar Street  
 Casper, Wyoming 82602  
 307-237-9301

**Figure 4.B.3a - Route Map**  
 12-Inch Crude Oil Pipeline  
 Township 151 Range 96  
 October 2010

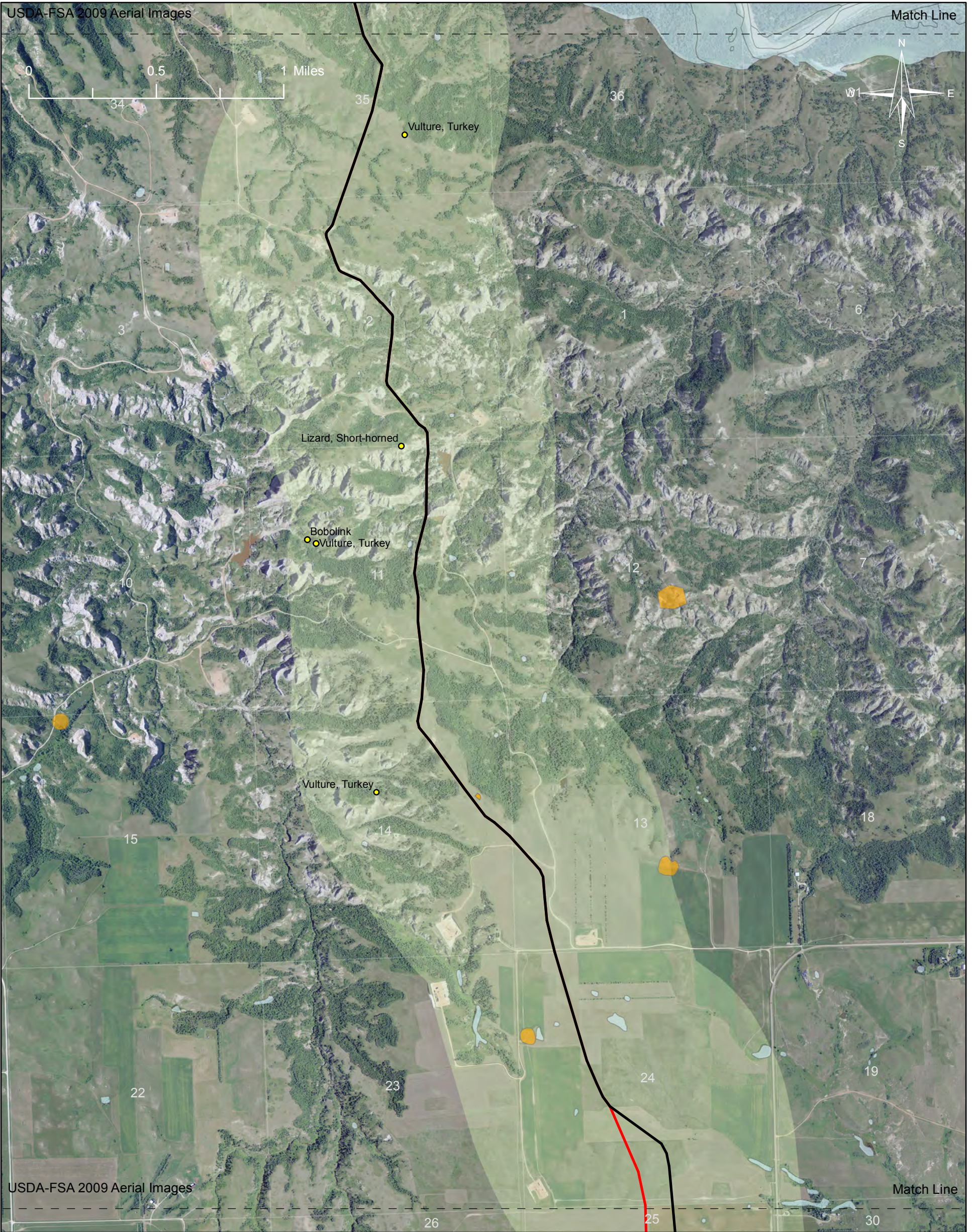

**Legend**

Pipeline Route	USFWS Wetland Inventory
Pipeline Reroute	Study Corridor
Cultural Inventory Sites	Sensitive Species Sites

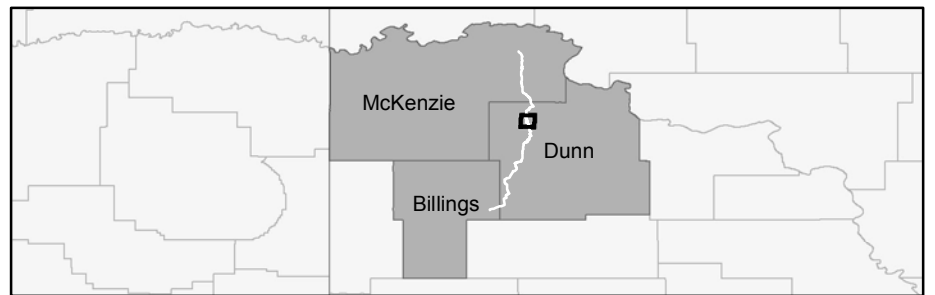

**BRIDGER**

*Bridger Pipeline LLC*  
 455 North Poplar Street  
 Casper, Wyoming 82602  
 307-237-9301

**Figure 4.B.7a - Route Map**  
 12-Inch Crude Oil Pipeline  
 Township 147 Range 96  
 October 2010

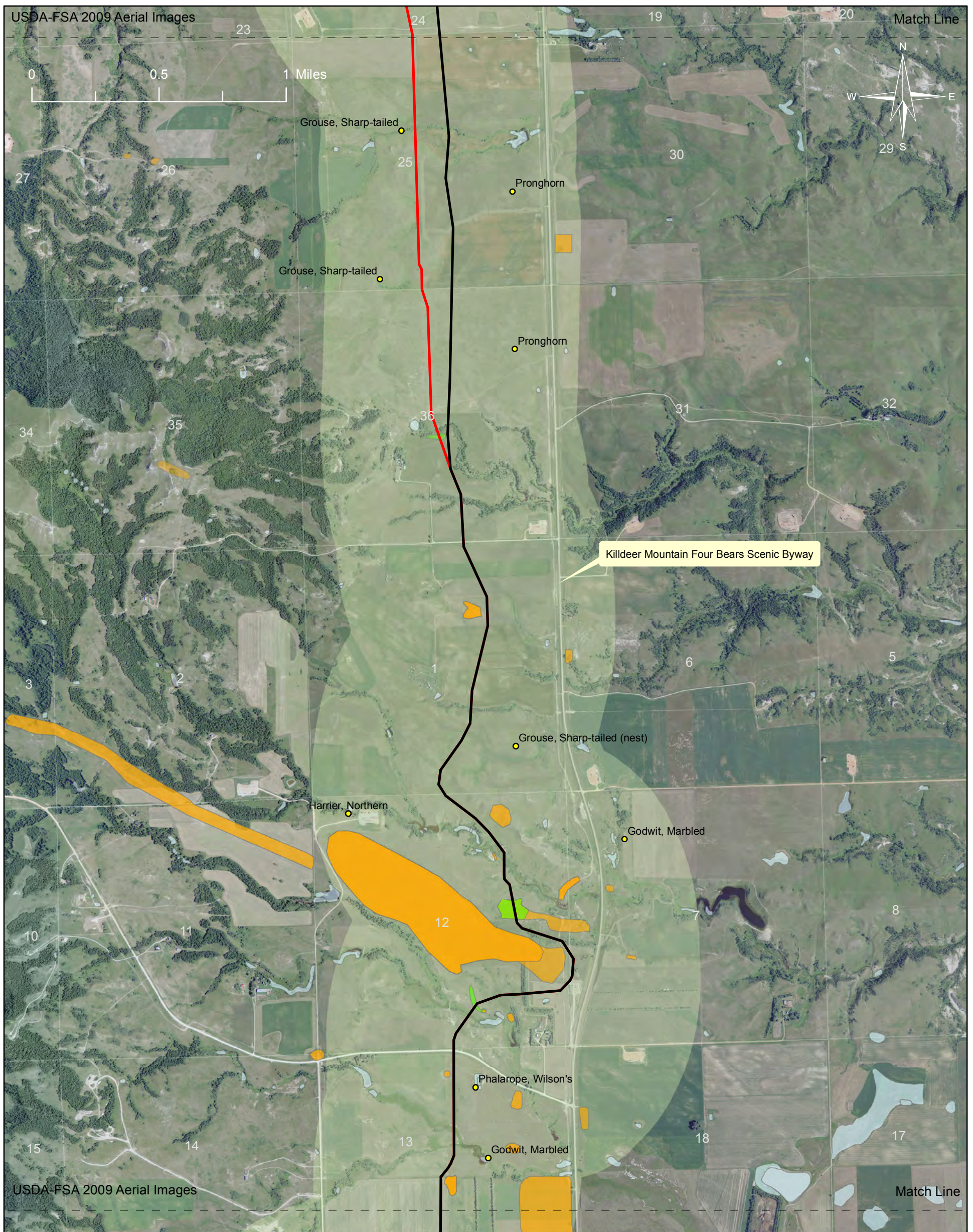

Legend	
Pipeline Route	USFWS Wetland Inventory
Pipeline Reroute	Study Corridor
Insignificant Cultural Inventory Sites	Sensitive Species Sites
Cultural Inventory Sites	

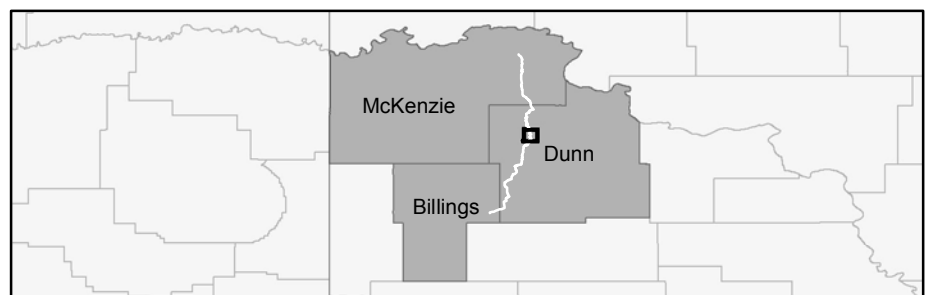



**Bridger Pipeline LLC**  
 455 North Poplar Street  
 Casper, Wyoming 82602  
 307-237-9301

**Figure 4.B.8a - Route Map**  
 12-Inch Crude Oil Pipeline  
 Township 146 Range 96  
 October 2010

USDA-FSA 2009 Aerial Images

0 0.5 1 Miles

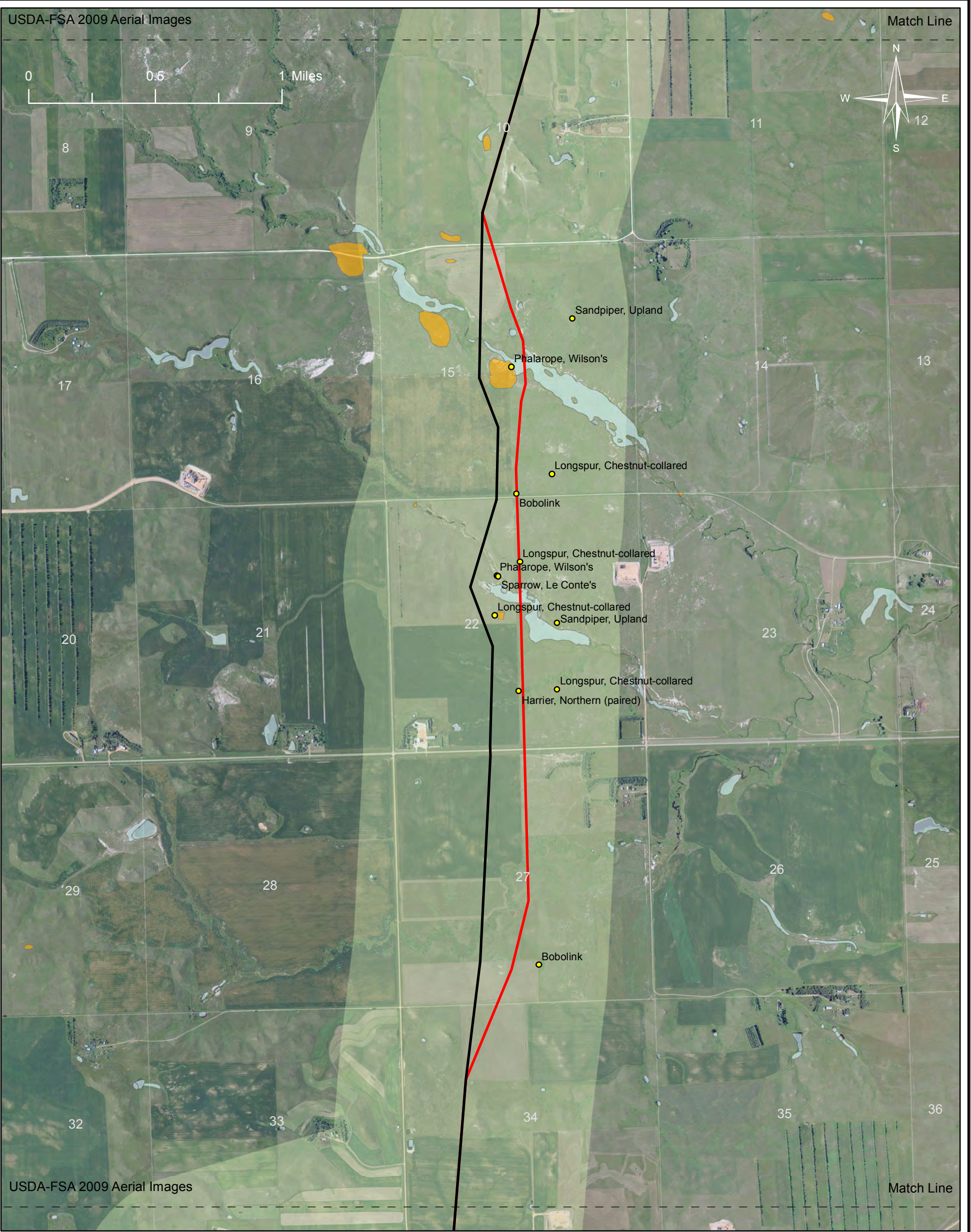
Match Line



USDA-FSA 2009 Aerial Images

Match Line

**Legend**

- Pipeline Route
- Pipeline Reroute
- Cultural Inventory Sites
- USFWS Wetland Inventory
- Study Corridor
- Sensitive Species Sites

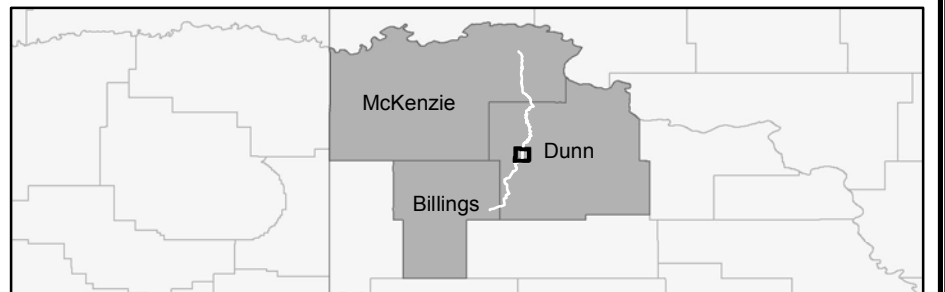

**Bridger Pipeline LLC**  
455 North Poplar Street  
Casper, Wyoming 82602  
307-237-9301

**Figure 4.B.10a - Route Map**  
12-Inch Crude Oil Pipeline  
Township 145 Range 96  
October 2010

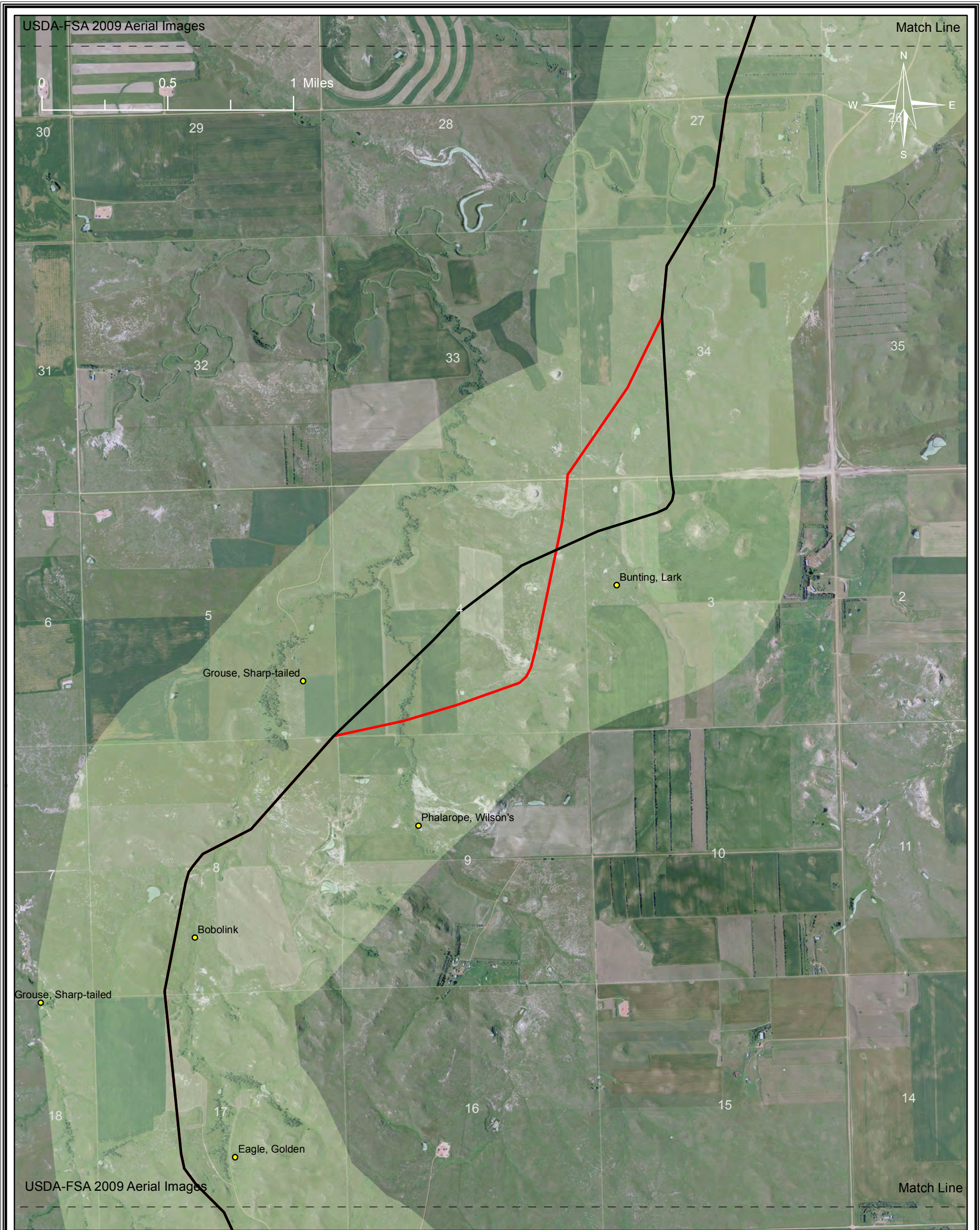

**Legend**

Pipeline Route	USFWS Wetland Inventory
Pipeline Reroute	Study Corridor
Cultural Inventory Sites	Sensitive Species Sites

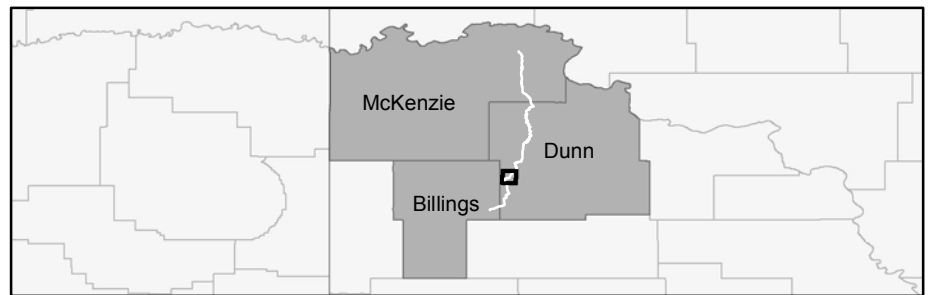

**BRIDGER**

*Bridger Pipeline LLC*  
 455 North Poplar Street  
 Casper, Wyoming 82602  
 307-237-9301

**Figure 4.B.12a - Route Map**  
 12-Inch Crude Oil Pipeline  
 Township 143 Range 97  
 October 2010