

CROSSINGS	SURVEY NOTES	ROUTING NOTES
4-73.6 GREEN RIVER 7-59.0 ROAD (NOT BORED) 10-53.9 FENCE 11-22.0 COUNTY ROAD 14-30.0 FENCE	10+91.0 SECTION LINE	0+00 BEGIN 1+00 PI D1419' 3+041 PI D1725' 8+022 PI D1800' 10+073 PI D1870' 14+30.0 FENCE
37+40.8 FENCE 37+50.6 ROAD (NOT BORED)		15+871 PI D2709'
56+06.6 FENCE 59+081 FENCE	56+34.8 SECTION LINE	72+06.0 PI D1756'
70+151 INDIAN CREEK		78+203 QUARTER LINE
78+31.8 FENCE		86+39.5 QUARTER LINE
		N.T.S.
111-28.2 FENCE		117+00.7 PI D33749'
117+56.0 FENCE 117+72.9 OHP 118+32.2 FENCE	118+08.4 SECTION LINE	119+16.2 PI D23736'
146+81.3 OHP		146+83.9 PI D18740'
162+60.4 FENCE		179+03.6 PI D10715'
178+04.4 FENCE 178+16.6 FENCE	178+27.2 SECTION LINE	189+87.9 PI D41750'
185+07.0 FPL		207+35.4 PI D20728'
193+82.2 FENCE		
208+50.5 OHP		
244+31.4 FENCE	236+70.7 SECTION LINE	
256+16.9 FENCE 256+63.3 COUNTY ROAD	256+64.1 SECTION LINE	256+60.0 PI D65755'

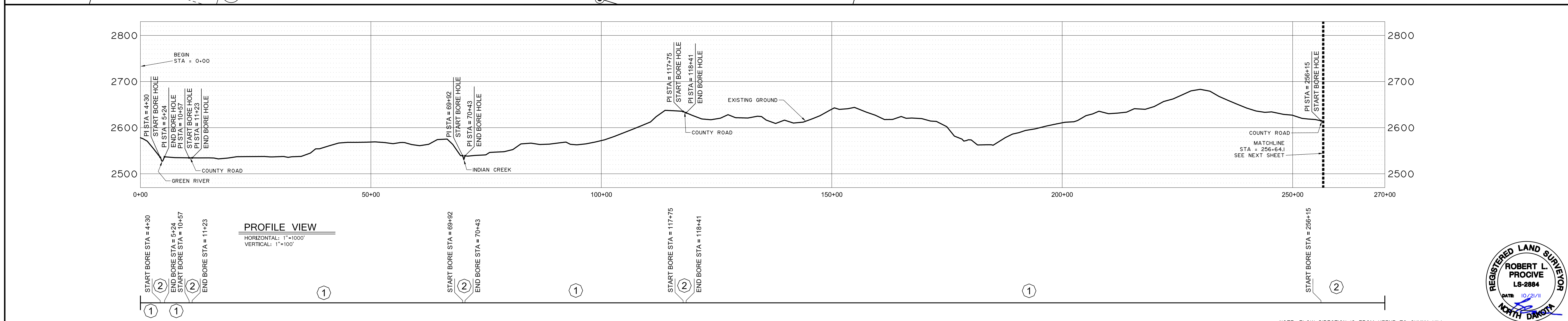
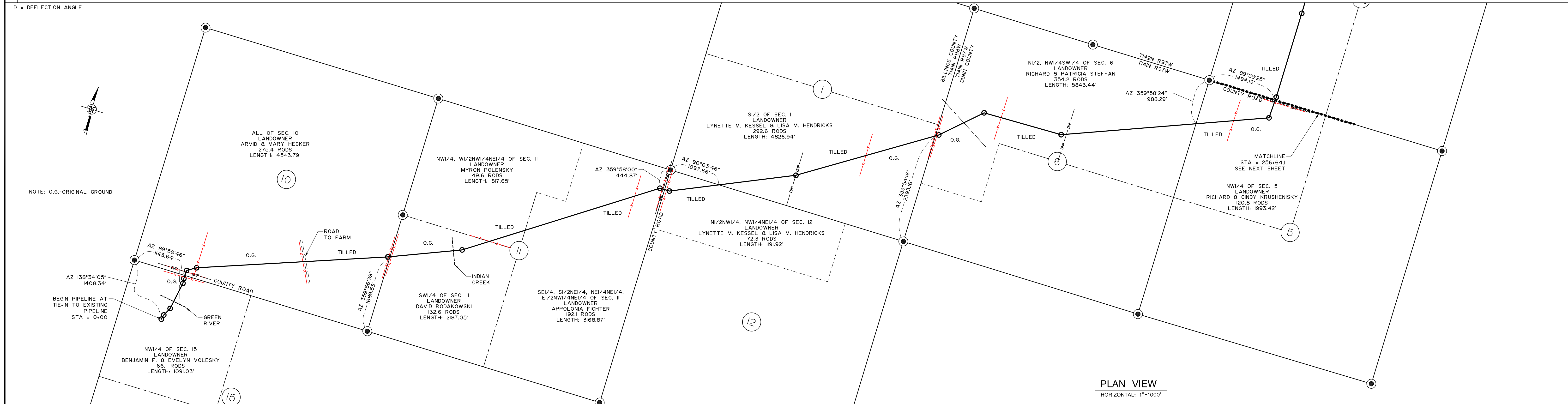

LEGEND

○ Section Number	→ Foreign Pipe Line	----- Creek
⊖ Interstate Highway	⊖ P/L Warning Sign	- - - - - Fence
⊖ Federal Highway	⊖ Aerial Marker	⊖ Overhead Powerline
⊖ State Highway	⊖ Monument - Recovered	----- Pipeline
	⊖ Monument - Not Recovered (Re-Set)	----- Road
		----- Trees

PIPE DATA

①	DIAMETER: 12.750" WALL THICKNESS: 0.250" MATERIAL: CARBON STEEL X52 ERW COATING: 16 mil FBE
②	DIAMETER: 12.750" WALL THICKNESS: 0.375" MATERIAL: CARBON STEEL X52 ERW COATING: 16 mil FBE + 30 mil ARO

ABBREVIATIONS

CREEK = CREEK CROSSING
FENCE = BARB WIRE FENCE
OHP = OVER HEAD POWER
FPL = FOREIGN PIPELINE
ROAD = COUNTY ROAD OR HIGHWAY
TREES = ROW OR MASS OF TREES

PIGGING FACILITIES		PIPE	
MIN TEST	MOP	MIN TEST	MOP
1800 P.S.I.	1440 P.S.I.	1800 P.S.I.	1440 P.S.I.

REVISIONS

Tract No.	Ownership	Sec.	T	R	Rev. No.	Description	By	Date	Ckd.

BRIDGER Bridger Pipeline LLC
Casper, Wyoming

4BEARS PIPELINE (AS-BUILT)

SKUNK HILL STATION TO HWY 23 STATION
12" CRUDE OIL PIPELINE, AS-BUILT
STA. 0+00.0 TO STA. 256+64.1
BILLINGS/DUNN COUNTY, NORTH DAKOTA

DRAWN BY: J. Welch | DATE: JULY 2011 | APPROVED BY: Robert L. Procvic | DATE: MAY 2011
SCALE: 1" = 1000' | PROJECT NUMBER: 509-00-161 | DRAWING NUMBER: SHEET 1 OF 15

REGISTERED LAND SURVEYOR
ROBERT L. PROCVIC
LS-2884
DATE: 10/21/11
NORTH DAKOTA