

Enbridge Pipelines (North Dakota) LLC
2505 16th Street SW
Minot, ND 58701

Brent Horton
Manager,
Regional Services and Development
Office: (701) 857-0810
Mobile: (701) 721-5943
brent.horton@enbridge.com

ENBRIDGE

January 18, 2010

RECEIVED

JAN 22 2010

PUBLIC SERVICE COMMISSION

Commissioner Kevin Cramer
Commissioner Tony Clark
Commissioner Brian P. Kalk
Illona Jeffcoat-Sacco
Patrick J. Fahn
North Dakota Public Service Commission
600 E. Boulevard, Dept. 408
Bismarck, ND 58505-0480

RE: Case No. PU-08-812, Enbridge Pipelines (North Dakota) LLC
Stanley Pump Station Upgrades, Siting Application
Certification Letter for Tank Construction at Stanley Station

Dear Sirs and Madame:

In accordance with North Dakota Century Code § 49-22-03(3) (2009), this correspondence is to notify the North Dakota Public Service Commission ("Commission") that Enbridge Pipelines (North Dakota) LLC ("Enbridge") intends to construct a tank for storage of crude petroleum at its Stanley Station, located in Mountrail County, North Dakota. Enbridge requests that the Commission acknowledge receipt of this certification letter and schedule a Preconstruction Conference at its earliest convenience. Enbridge intends to commence civil construction at Stanley Station as early as January 21, 2010.

Enbridge previously applied for and received by Commission Order filed on August 23, 2006, a Certificate of Site Compatibility for Transmission Facility Corridor No. 93 and a Permit for the Construction of a Transmission Facility No. 103 that granted authority to upgrade the Stanley Station. (Case No. PU-07-791). On June 4, 2008, the Commission issued a First Amended Certificate of Corridor Compatibility No. 93 and a First Amended Route Permit No. 103, which granted Enbridge authority to further upgrade the Stanley Station. Environmental Assessments and Cultural Resource Surveys were provided for both proceedings.

On October 8, 2008, Enbridge filed a consolidated letter of intent for upgrades to the Stanley Station. By Order dated December 5, 2008, the Commission authorized a Second Amended Certificate of Corridor Compatibility and Route Permit for certain upgrades, which included:

installation of two new 200 horsepower booster pumps, two new 300 horsepower variable frequency drives, Supervisory Control and Data Acquisition system upgrades, and the replacement of 6-inch and 10-inch station piping with 12-inch and 16-inch station piping.

These upgrades were constructed on Enbridge fee-owned land and completed on December 11, 2009.

The attached Exhibit B.1 was submitted to the Commission for consideration prior to its Order of December 5, 2008. The presently proposed tank construction at Stanley Station was noted in Exhibit B.1. Clearly, the proposed tank construction falls within the boundaries of the previously Certificated and Permitted Site. Furthermore, as of December 5, 2008, the North Dakota State Historic Preservation

1 PU-10-33 Filed: 1/22/2010 Pages: 4
Letter Certification for Storage Tank Construction at
Stanley Station

Enbridge Pipelines (North Dakota) LLC
Brent Horton, Mgr., Regional Svcs & Dev.

Officer (SHPO) affirmed there were “No Historic Properties Affected” by the Stanley Station upgrades. Similarly, the

North Dakota Game and Fish Department indicated that the Stanley Station upgrades would not have significant adverse effects on wildlife or wildlife habitat, including endangered species.

As stated above, Enbridge intends to construct a tank for storage of crude petroleum at its Stanley Station, which is located on Enbridge fee-owned land. Enbridge has contracted with Tanco Engineering, Inc., of Loveland, Colorado, for the following: Preparation of the Stanley Station site, grading, excavation, and tank construction during the Summer of 2010, with restoration slated for completion by the end of August 2010. Enbridge’s construction is scheduled to start on January 21, 2010.

Enbridge certifies that this construction will comply with the terms and conditions of the Order Granting Certificate of Corridor Compatibility and Route Permit of December 5, 2008. The construction activities will be restricted to those lands previously Certificated and Permitted by the Commission. As such, the North Dakota State Historic Preservation Officer and North Dakota Game and Fish Department determinations remain applicable. Additionally, Enbridge certifies that its construction activities will not affect any known exclusion or avoidance area, as defined in North Dakota Administrative Code 69-06-08-02 (2009). Also, Enbridge certifies that it will comply with all the rules and regulations of all other agencies having jurisdiction over any phase of construction described herein; however, no additional permits or licenses are required of agencies for the described construction. Finally, Enbridge certifies that there are no “affected landowners” for purposes of this construction; as such, no waivers are required. Please find attached for your convenience Enbridge’s IFC drawings detailing the construction to occur at Stanley Station.

Enbridge sincerely appreciates the time and attention the Public Service Commission and its Staff has given this matter. I am available at the contact numbers identified above should the Commission require further information, and to coordinate the scheduling of a Preconstruction Conference as soon as possible, preferably prior to January 21, 2010.

Respectfully submitted,

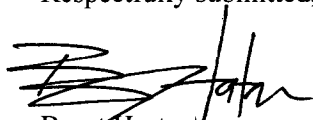

Brent Horton
Manager, Regional Services and Development
Liquid Pipelines

CERTIFICATION OF APPLICANT PURSUANT TO N.D. CENT. CODE 49-22-03(3)

ENBRIDGE PIPELINES (NORTH DAKOTA) LLC

I, Brent Horton, a duly authorized agent of Enbridge Pipelines (North Dakota) LLC (“Enbridge”), do hereby certify under oath:

1. That the North Dakota Public Service Commission previously granted unto Enbridge Pipelines (North Dakota) LLC the authority under an Original (Case No. PU-06-317), First Amended (Case No. PU-07-791) and Second Amended (Case No. PU-08-812) Certificate of Corridor Compatibility Number 93 and Route Permit Number 103 to upgrade the facilities at Stanley Station, Mountrail County, North Dakota;
2. That the construction activities to commence on January 21, 2010, shall take place within the boundaries of land subject to the above-named issued certificates and permits;
3. That the construction activities to take place will not affect any known exclusion or avoidance area; and
4. That Enbridge will comply with all applicable conditions and protections in siting law and rules and commission orders previously issued for any part of the Stanley Station.

Dated at Minot, North Dakota, this 22 day of January, 2010.

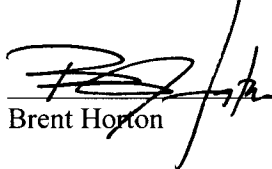

Brent Horton

This instrument was acknowledged before me this 22 day of January, 2010, by Brent Horton on behalf of Enbridge.

Sign: 

Print: Alma P. Lee, Notary Public

My Commission Expires: August 24, 2010

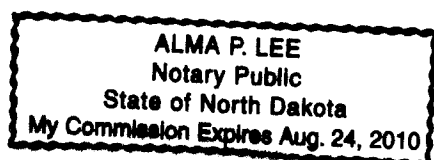

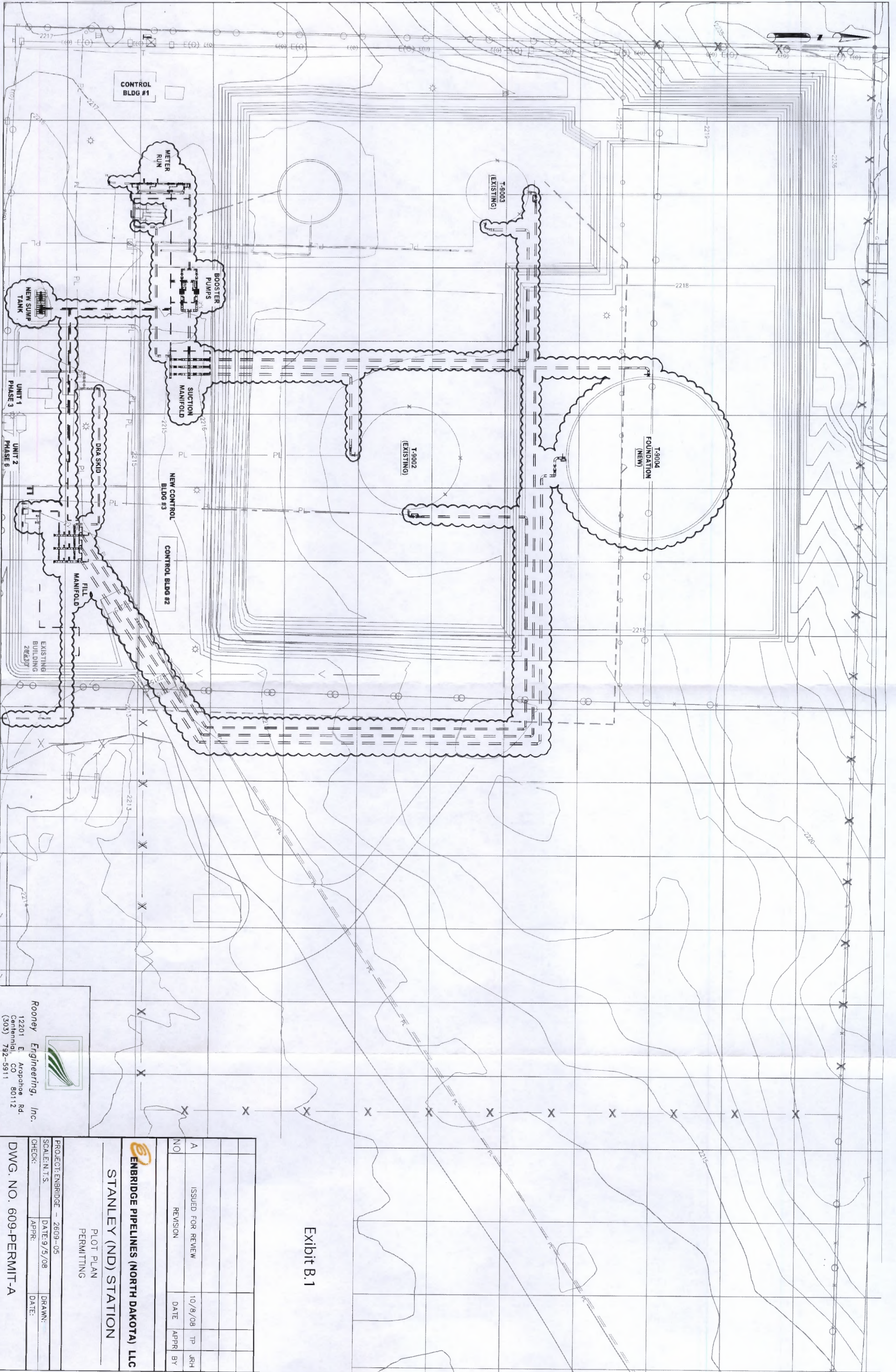



Exhibit B.1



Rooney Engineering, Inc.
 12201 E. Apollohoe Rd.
 Centennial, CO 80112
 (303) 792-5911

 ENBRIDGE PIPELINES (NORTH DAKOTA) LLC			
STANLEY (ND) STATION PLOT PLAN PERMITTING			
PROJECT: ENBRIDGE - 2609-05		DRAWN: _____	
SCALE: N.T.S.		DATE: 9/5/08	
CHECK: _____	APPR: _____	DATE: _____	BY: _____
DWG. NO. 609-PERMIT-A			
NO.	REVISION	DATE	APPR. BY
A	ISSUED FOR REVIEW	10/8/08	TP JRH