

**Bauske, Shelly A.**

---

**From:** Bauske, Shelly A.  
**Sent:** Tuesday, May 18, 2010 5:10 PM  
**To:** 'Colleen Park'  
**Subject:** Case No. PU-10-130 Notice of Filing and Notice of Hearing with Map  
**Attachments:** BMap.pdf; 008-020.doc

Colleen  
North Dakota Newspaper Association

Please have the attached Notice of Filing and Notice of Hearing and Map published two times as a legal publication in the following newspaper, with the first publication in the next issue of the paper, and the second publication after July 5 and before July 14 :

Minot Daily News

The map must be published as is (gray scale). Please publish the map in the size of two or three columns wide. If you cannot publish the map as requested, please let me know as soon as possible.

Do not publish in the classifieds. Please run it as a "News Item Only" article as well.

Send the bill to the Public Service Commission along with a tear sheet for billing purposes.

Please confirm via email that you received this request.

If you have any questions or cannot open the files, please call me at 328-4070 or email.

Thank you.

Shelly Bauske

**STATE OF NORTH DAKOTA  
PUBLIC SERVICE COMMISSION**

**Enbridge Pipelines (North Dakota) LLC  
Berthold Station Upgrades  
Siting Application**

**Case No. PU-10-130**

**NOTICE OF FILING AND NOTICE OF HEARING**

**May 18, 2010**

On May 7, 2010, Enbridge Pipelines (North Dakota) LLC (Enbridge) filed a combined application for a certificate of corridor compatibility and a route permit to authorize construction for the expansion and upgrade of its existing Berthold Station in Ward County, North Dakota, as shown on the attached map. The Commission finds the combined application is complete.

A **Public Hearing** on the combined application is scheduled to begin **July 16, 2010 at 10:00 a.m. CDT, at the Berthold School, 401 4<sup>th</sup> Ave NE, Berthold, North Dakota, 58718**. The issues to be considered are:

1. Will the location, construction, and operation of the proposed facilities produce minimal adverse effects on the environment and upon the welfare of the citizens of North Dakota?
2. Are the proposed facilities compatible with the environmental preservation and the efficient use of resources?
3. Will the proposed facility locations minimize adverse human and environmental impact while ensuring continuing system reliability and integrity and ensuring that energy needs are met and fulfilled in an orderly and timely fashion?

For more information contact the Public Service Commission, State Capitol, Bismarck, North Dakota 58505, 701-328-2400; or Relay North Dakota, 1-800-366-6888 TTY. If you require any auxiliary aids or services, such as readers, signers, or Braille materials, please notify the Commission at least 24 hours in advance.

**PUBLIC SERVICE COMMISSION**

---

**Tony Clark  
Commissioner**

---

**Kevin Cramer  
Chairman**

---

**Brian P. Kalk  
Commissioner**

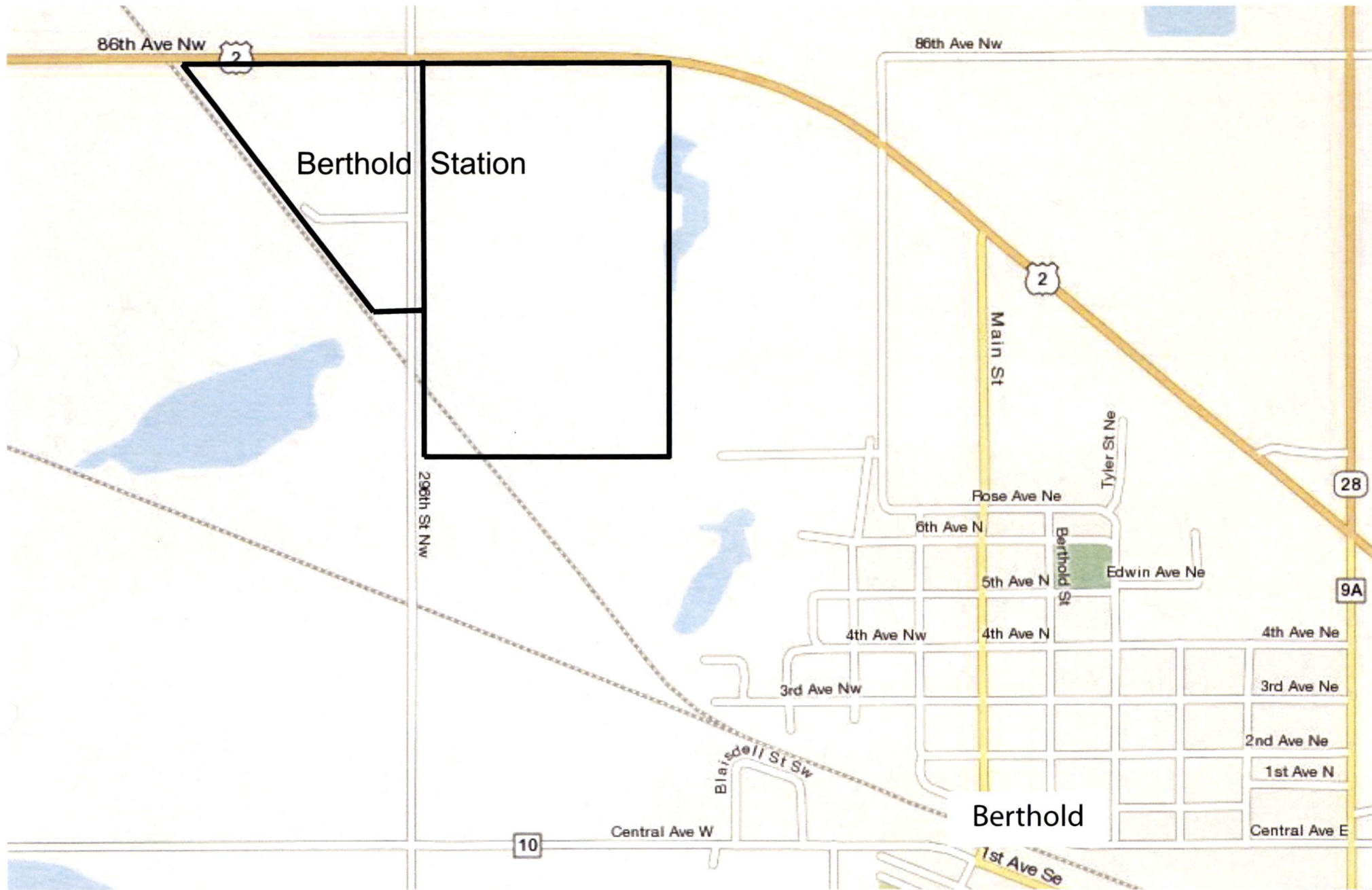

ENBRIDGE PIPELINES (NORTH DAKOTA) LLC - BERTHOLD STATION UPGRADE PROJECT

LOCATION: SECTIONS 20 & 21, TOWNSHIP 156N, RANGE 86W, WARD COUNTY, NORTH DAKOTA