

STATE OF NORTH DAKOTA  
PUBLIC SERVICE COMMISSION

Enbridge Pipelines (North Dakota) LLC  
Berthold Station Upgrades  
Siting Application

Case No. PU-10-130

AFFIDAVIT OF SERVICE BY ELECTRONIC MAIL

STATE OF NORTH DAKOTA  
COUNTY OF BURLEIGH

Shelly A. Bauske deposes and says that:

she is over the age of 18 years and not a party to this action and, on the 19<sup>th</sup> day of May, 2010, she electronically mailed to 14 recipients, an electronic copy of:

Notice of Filing and Notice of Hearing

The electronic mails were addressed as follows:

See Attached List

Each address shown is the respective addressee's last reasonably ascertainable electronic mailing address.

Subscribed and sworn to before me  
this 20<sup>th</sup> day of May 2010.

SEAL

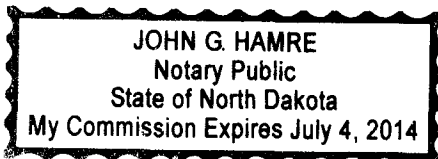

*Shelly A Bauske*

*John G. Hamre*  
Notary Public

ndaero@nd.gov  
Melinda Weninger  
Aeronautics Commission  
PO Box 5020  
Bismarck ND 58502-5020

wmann@crowleyfleck.com  
Wade C. Mann  
Crowley Fleck PLLP  
PO Box 2798  
Bismarck ND 58502-2798

colson@nd.gov  
Carol Olson  
Department of Human Services  
State Capitol  
Bismarck ND 58505

ndquarter@nd.gov  
John Hoeven  
Governor's Office  
State Capitol  
Bismarck ND 58505

fziegler@nd.gov  
Francis Ziegler, P.E.  
ND Department of Transportation  
State Highway Building  
Bismarck ND 58505

mdaley@nd.gov  
Maren Daley  
ND Job Service  
P.O. Box 5507 INSIDE MAIL  
Bismarck ND 58506-5507

markzimmerman@nd.gov  
Mark Zimmerman  
North Dakota Parks & Rec  
1600 E Century Ave, Ste. 3 INSIDE MAIL  
Bismarck ND 58503-0649

goehring@nd.gov  
Doug Goehring  
Agriculture Department  
State Capitol  
Bismarck ND 58505

jmittleider@nd.gov  
John Mittleider  
Department of Commerce  
600 East Blvd  
Bismarck ND 58505

jengleso@nd.gov  
Jeff Engleson  
Energy Development Impact Office  
1707 N 9th St  
Bismarck ND 58501

jpaczowski@nd.gov  
John Paczkowski  
N D Water Commission  
900 E Boulevard  
Bismarck ND 58505

tsteinwa@nd.gov  
Terry Steinwand  
ND GAME & FISH DEPT  
INSIDE MAIL

lmcevers@nd.gov  
Lisa K Fair-McEvers  
ND Labor Dept  
600 E Blvd Ave  
Bismarck ND

kjvannin@usgs.gov  
K Vannin  
U S Geological Survey

*Required: PU-1b-130  
STA*

**STATE OF NORTH DAKOTA  
PUBLIC SERVICE COMMISSION**

**Enbridge Pipelines (North Dakota) LLC  
Berthold Station Upgrades  
Siting Application**

**Case No. PU-10-130**

**NOTICE OF FILING AND NOTICE OF HEARING**

**May 18, 2010**

On May 7, 2010, Enbridge Pipelines (North Dakota) LLC (Enbridge) filed a combined application for a certificate of corridor compatibility and a route permit to authorize construction for the expansion and upgrade of its existing Berthold Station in Ward County, North Dakota, as shown on the attached map. The Commission finds the combined application is complete.

A **Public Hearing** on the combined application is scheduled to begin **July 16, 2010 at 10:00 a.m. CDT, at the Berthold School, 401 4<sup>th</sup> Ave NE, Berthold, North Dakota, 58718.** The issues to be considered are:

1. Will the location, construction, and operation of the proposed facilities produce minimal adverse effects on the environment and upon the welfare of the citizens of North Dakota?
2. Are the proposed facilities compatible with the environmental preservation and the efficient use of resources?
3. Will the proposed facility locations minimize adverse human and environmental impact while ensuring continuing system reliability and integrity and ensuring that energy needs are met and fulfilled in an orderly and timely fashion?

For more information contact the Public Service Commission, State Capitol, Bismarck, North Dakota 58505, 701-328-2400; or Relay North Dakota, 1-800-366-6888 TTY. If you require any auxiliary aids or services, such as readers, signers, or Braille materials, please notify the Commission at least 24 hours in advance.

**PUBLIC SERVICE COMMISSION**

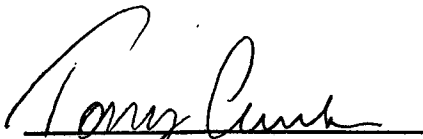

**Tony Clark  
Commissioner**



**Kevin Cramer  
Chairman**

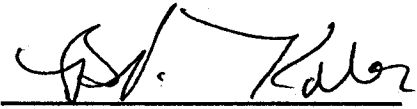

**Brian P. Kalk  
Commissioner**

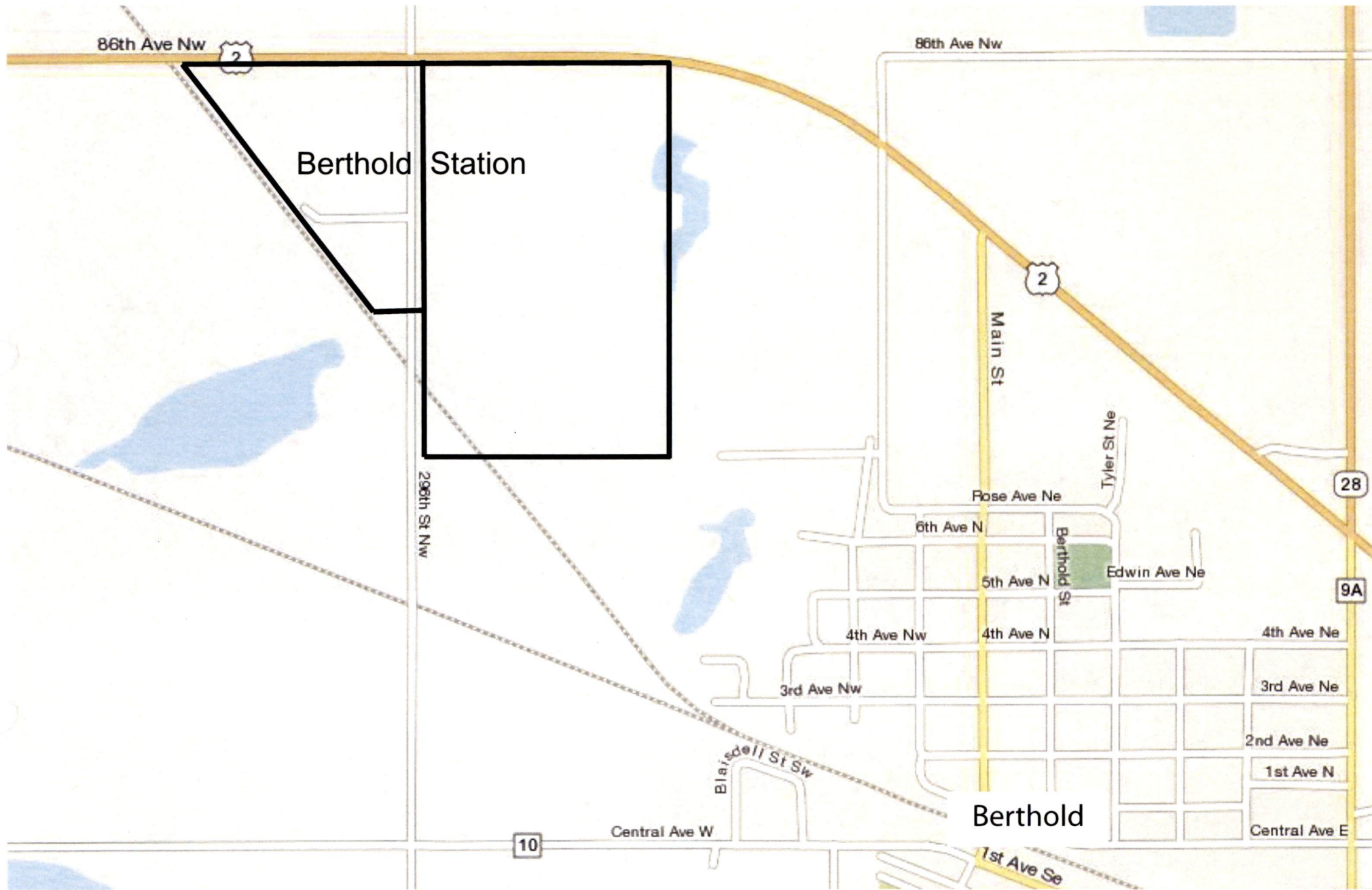

ENBRIDGE PIPELINES (NORTH DAKOTA) LLC - BERTHOLD STATION UPGRADE PROJECT

LOCATION: SECTIONS 20 & 21, TOWNSHIP 156N, RANGE 86W, WARD COUNTY, NORTH DAKOTA