

STATE OF NORTH DAKOTA
PUBLIC SERVICE COMMISSION

Enbridge Pipelines (North Dakota) LLC
Berthold Station Upgrades
Siting Application

Case No. PU-10-130

AFFIDAVIT OF SERVICE BY REGULAR OR INSIDE MAIL

STATE OF NORTH DAKOTA
COUNTY OF BURLEIGH

Shelly A. Bauske deposes and says that:

she is over the age of 18 years and not a party to this action and, on the 20th day of May, 2010, she deposited in the United States Mail, Bismarck, North Dakota, 9 envelopes by first class mail, fully prepaid, 6 envelopes by inside mail, all securely sealed and each containing a photocopy of:

Notice of Filing and Notice of Hearing

The envelopes were addressed as follows:

See Attached List

Each post office address shown is the respective addressee's last reasonably ascertainable post office address.

Shelly A Bauske

Subscribed and sworn to before me
this 20th day of May 2010.

John G Hamre
Notary Public

SEAL

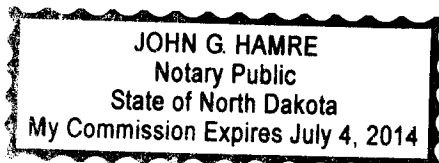

Dept of Career and Technical Education
State Capitol
Bismarck ND 58505

City of Berthold
Mayor
223 Main St N
Berthold ND 58718

MR LARRY KOTCHMAN
ND FOREST SERVICE
MOLBERG CENTER 307 1ST STREET EAST
BOTTINEAU ND 58318

Mike Haupt
ND Land Department
1707 N 9th St
Bismarck ND 58501

State Health Department
State Capitol
Bismarck ND 58505

BOB HUNSKOR
STATE REPRESENTATIVE
PO BOX 1
NEWBURG ND 58762-0001

Chief of Resource Management
Theodore Roosevelt National Park
P O Box 7
Medora ND 58645-0007

Chairman
Ward County Commission
PO Box 5005
Minot ND 58702-5005

Merlan Paaverud, Jr.
Historical Society
North Dakota Heritage Center
Bismarck ND 58505

Thomas Hanson
ND Assoc of Soil Conservation Dist
3310 University Drive
Bismarck ND 58504-7564

MR ED MURPHY
ND GEOLOGICAL SURVEY
INSIDE MAIL

Dale Frink
State Engineer
ND Water Commission 900 East Boulevard
Bismarck ND 58505

GLEN FROSETH
STATE REPRESENTATIVE
PO BOX 894
KENMARE ND 58746-0894

DAVID O'CONNELL
STATE SENATOR
2624 COUNTY RD 30
LANSFORD ND 58750-9737

Devra Smestad
Ward County Auditor
PO Box 5005
Minot ND 58702-5005

*Required: PU-10-130
STA*

**STATE OF NORTH DAKOTA
PUBLIC SERVICE COMMISSION**

**Enbridge Pipelines (North Dakota) LLC
Berthold Station Upgrades
Siting Application**

Case No. PU-10-130

NOTICE OF FILING AND NOTICE OF HEARING

May 18, 2010

On May 7, 2010, Enbridge Pipelines (North Dakota) LLC (Enbridge) filed a combined application for a certificate of corridor compatibility and a route permit to authorize construction for the expansion and upgrade of its existing Berthold Station in Ward County, North Dakota, as shown on the attached map. The Commission finds the combined application is complete.

A **Public Hearing** on the combined application is scheduled to begin **July 16, 2010 at 10:00 a.m. CDT**, at the **Berthold School, 401 4th Ave NE, Berthold, North Dakota, 58718**. The issues to be considered are:

1. Will the location, construction, and operation of the proposed facilities produce minimal adverse effects on the environment and upon the welfare of the citizens of North Dakota?
2. Are the proposed facilities compatible with the environmental preservation and the efficient use of resources?
3. Will the proposed facility locations minimize adverse human and environmental impact while ensuring continuing system reliability and integrity and ensuring that energy needs are met and fulfilled in an orderly and timely fashion?

For more information contact the Public Service Commission, State Capitol, Bismarck, North Dakota 58505, 701-328-2400; or Relay North Dakota, 1-800-366-6888 TTY. If you require any auxiliary aids or services, such as readers, signers, or Braille materials, please notify the Commission at least 24 hours in advance.

PUBLIC SERVICE COMMISSION

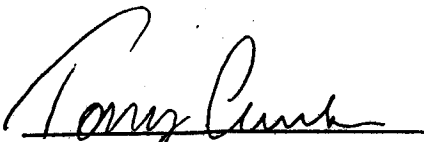

**Tony Clark
Commissioner**



**Kevin Cramer
Chairman**



**Brian P. Kalk
Commissioner**

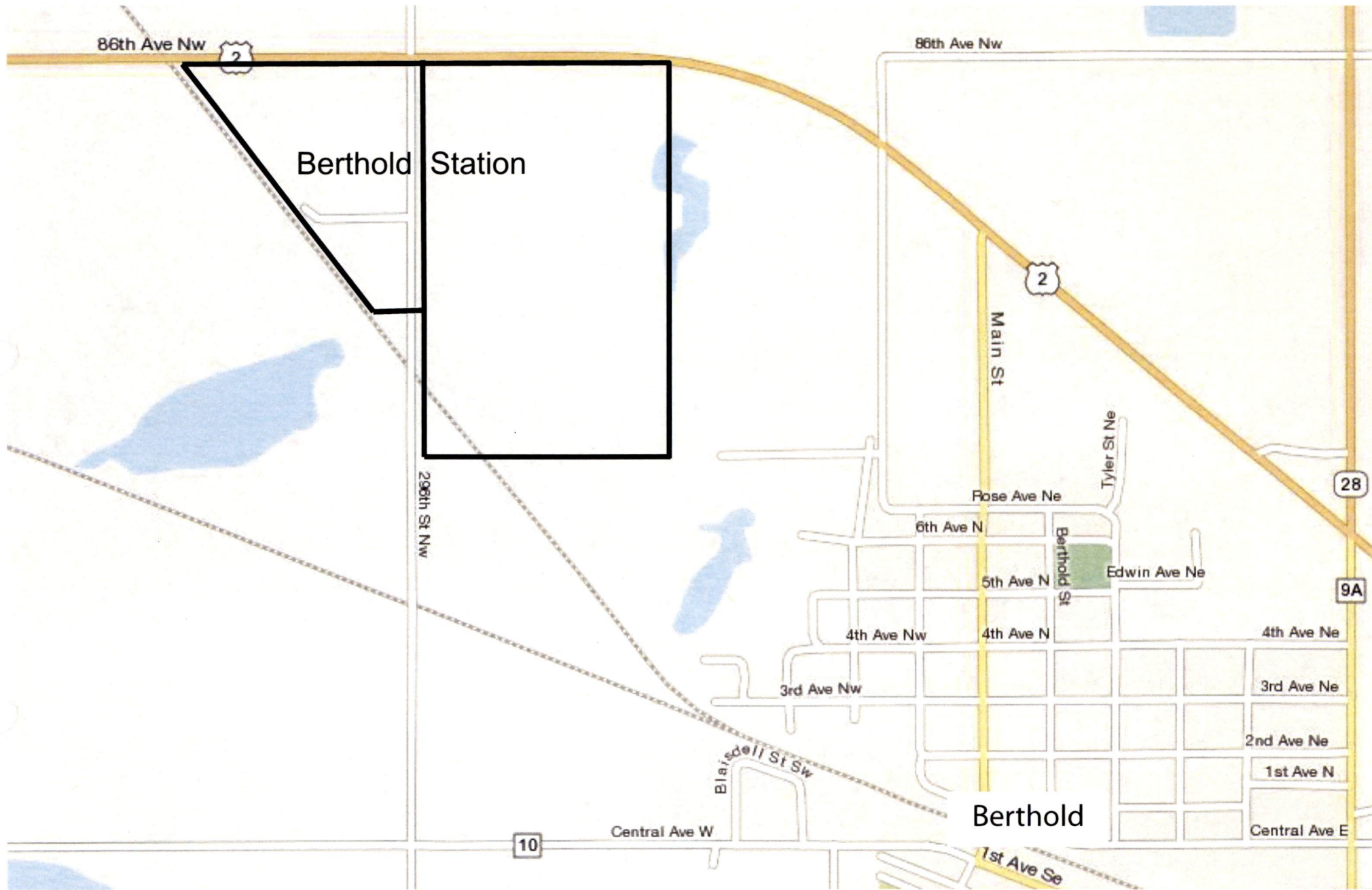

ENBRIDGE PIPELINES (NORTH DAKOTA) LLC - BERTHOLD STATION UPGRADE PROJECT

LOCATION: SECTIONS 20 & 21, TOWNSHIP 156N, RANGE 86W, WARD COUNTY, NORTH DAKOTA