

STATE OF NORTH DAKOTA
PUBLIC SERVICE COMMISSION

Enbridge Pipelines (North Dakota) LLC
Berthold Station Upgrades
Siting Application

Case No. PU-10-130

AFFIDAVIT OF SERVICE BY ELECTRONIC MAIL

STATE OF NORTH DAKOTA
COUNTY OF BURLEIGH

Shelly A. Bauske deposes and says that:

she is over the age of 18 years and not a party to this action and, on the 19th day of **May, 2010**, she electronically mailed to 19 recipients, an electronic copy of:

Notice of Filing and Notice of Hearing

The electronic mails were addressed as follows:

See Attached List

Each address shown is the respective addressee's last reasonably ascertainable electronic mailing address.

Subscribed and sworn to before me
this 20th day of **May 2010**.

SEAL

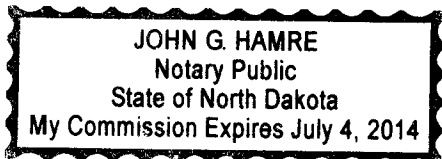

Shelly A Bauske

John G Hamre
Notary Public

pamradtkerussell@gmail.com
PAMELA RADTKE RUSSELL

askstan@midstatetel.com
Stanley Wright

wboeshans@bnicoal.com
Wade Boeshans
BNI Coal, Ltd.
1637 Burnt Boat Dr.
Bismarck ND 58503

Box 97
Stanley ND 58784-0097

bbjella@crowleyfleck.com
Brian R. Bjella
Crowley Fleck PLLP
PO Box 2798
Bismarck ND 58502-2798

jmittleider@nd.gov
John Mittleider
Department of Commerce
600 East Blvd
Bismarck ND 58505

dsaggau@GREnergy.com
David Saggau
Great River Energy
P O Box 800
Elk River MN 55330-0800

johndwyer@lignite.com
John Dwyer
Lignite Energy Council
PO Box 2277
Bismarck ND 58502-2277

sanditabor@lignite.com
Sandi Tabor
Lignite Energy Council
PO Box 2277
Bismarck ND 58502-2277

jpaczkowski@nd.gov
John Paczkowski
N D Water Commission
900 E Boulevard
Bismarck ND 58505

jay.fuhrer@nd.usda.gov
Jay Fuhrer
NATURAL RESOURCE CONSERVATION SVC
PO BOX 1458
BISMARCK ND 58502-1458

hfuglest@ndarec.com
Harlan Fugelsten
ND Assn Rural Electric Cooperatives
PO Box 727
Mandan ND 58554-0727

shuperb@q.com
Ron Shupe
ND Chapter of the Wildlife Society

lmcevers@nd.gov
Lisa K Fair-McEvers
ND Labor Dept
600 E Blvd Ave
Bismarck ND

kevin.nelson@ulteig.com
Kevin Nelson
ND State Board of Registration for Pro
PO Box 1357
Bismarck ND 58502

candie@ndpelsboard.org
Candie Robinson
ND State Board of Registration for Profe
PO Box 1357
Bismarck ND 58502

leann.eckroth@bismarcktribune.com
LeAnn Eckroth
The Bismarck Tribune
PO Box 5516
Bismarck ND 58502-5516

kjvannin@usgs.gov
K Vannin
U S Geological Survey

jeffrey.towner@fws.gov
Jeffrey Towner
US FISH & WILDLIFE SERVICE
3425 MIRIAM AVE
BISMARCK ND 58501-7926

jshaffer@usgs.gov
JILL SHAFFER
US GEOLOGICAL SURVEY
8711 37TH ST SE
JAMESTOWN ND 58401

Non-Required FEA, PU-PNO, PU-SNO

**STATE OF NORTH DAKOTA
PUBLIC SERVICE COMMISSION**

**Enbridge Pipelines (North Dakota) LLC
Berthold Station Upgrades
Siting Application**

Case No. PU-10-130

NOTICE OF FILING AND NOTICE OF HEARING

May 18, 2010

On May 7, 2010, Enbridge Pipelines (North Dakota) LLC (Enbridge) filed a combined application for a certificate of corridor compatibility and a route permit to authorize construction for the expansion and upgrade of its existing Berthold Station in Ward County, North Dakota, as shown on the attached map. The Commission finds the combined application is complete.

A **Public Hearing** on the combined application is scheduled to begin **July 16, 2010 at 10:00 a.m. CDT**, at the **Berthold School, 401 4th Ave NE, Berthold, North Dakota, 58718**. The issues to be considered are:

1. Will the location, construction, and operation of the proposed facilities produce minimal adverse effects on the environment and upon the welfare of the citizens of North Dakota?
2. Are the proposed facilities compatible with the environmental preservation and the efficient use of resources?
3. Will the proposed facility locations minimize adverse human and environmental impact while ensuring continuing system reliability and integrity and ensuring that energy needs are met and fulfilled in an orderly and timely fashion?

For more information contact the Public Service Commission, State Capitol, Bismarck, North Dakota 58505, 701-328-2400; or Relay North Dakota, 1-800-366-6888 TTY. If you require any auxiliary aids or services, such as readers, signers, or Braille materials, please notify the Commission at least 24 hours in advance.

PUBLIC SERVICE COMMISSION

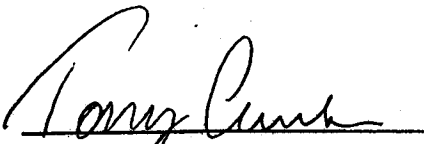

**Tony Clark
Commissioner**

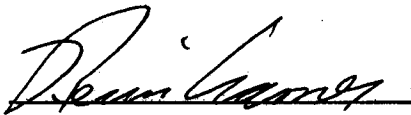

**Kevin Cramer
Chairman**

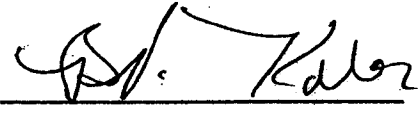

**Brian P. Kalk
Commissioner**

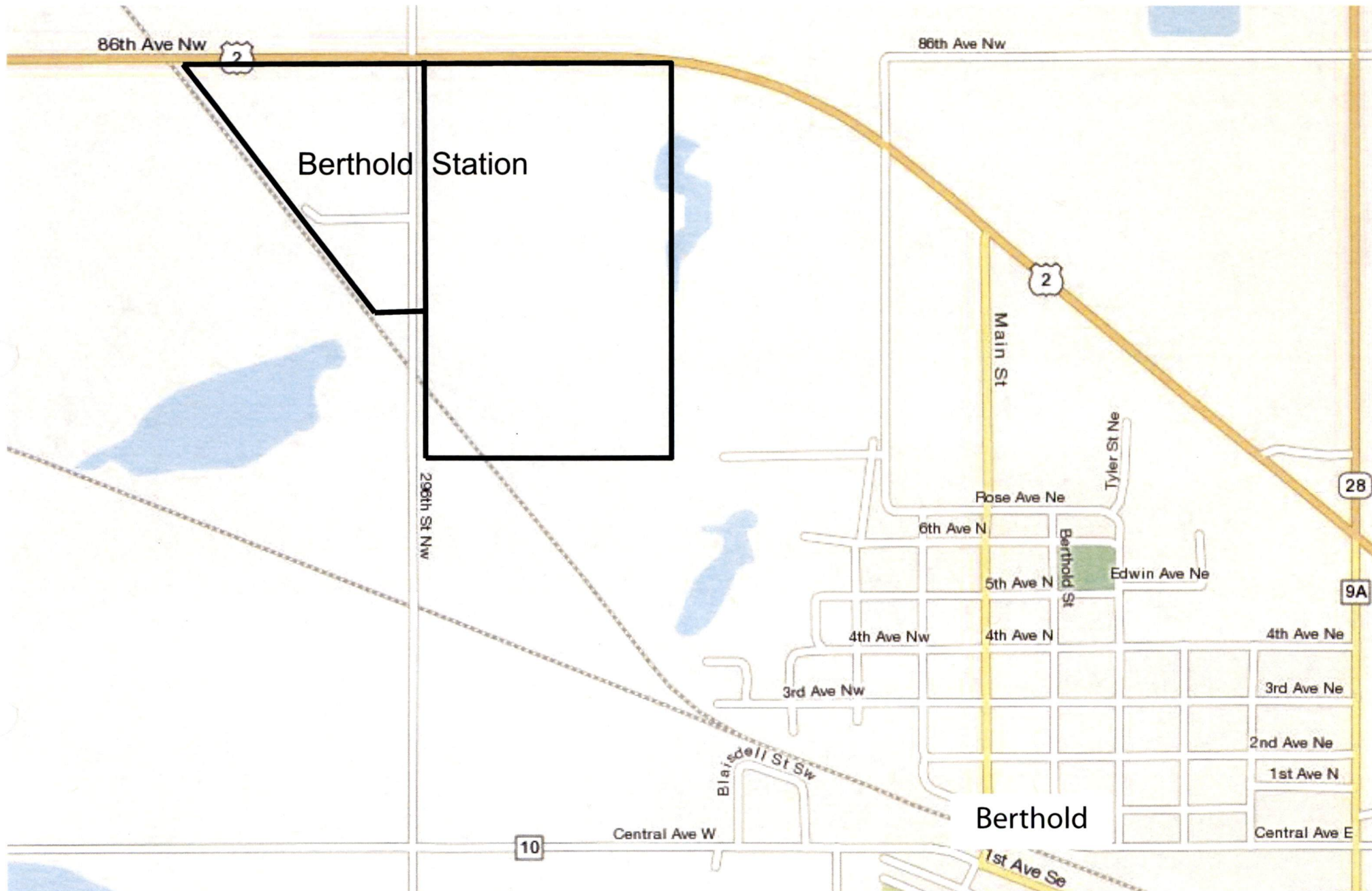

ENBRIDGE PIPELINES (NORTH DAKOTA) LLC - BERTHOLD STATION UPGRADE PROJECT

LOCATION: SECTIONS 20 & 21, TOWNSHIP 156N, RANGE 86W, WARD COUNTY, NORTH DAKOTA