

STATE OF NORTH DAKOTA
PUBLIC SERVICE COMMISSION

Enbridge Pipelines (North Dakota) LLC
Berthold Station Upgrades
Siting Application

Case No. PU-10-130

AFFIDAVIT OF SERVICE REGULAR MAIL

STATE OF NORTH DAKOTA
COUNTY OF BURLEIGH

Shelly A. Bauske deposes and says that:

she is over the age of 18 years and not a party to this action and, on the 20th day of **May, 2010**, she deposited in the United States Mail, Bismarck, North Dakota, 7 envelopes by first class mail, fully prepaid, all securely sealed and each containing a photocopy of:

Notice of Filing and Notice of Hearing

The envelopes were addressed as follows:

See Attached List

Each address shown is the respective addressee's last reasonably ascertainable post office address.

Subscribed and sworn to before me
this 20th day of **May 2010**.

SEAL

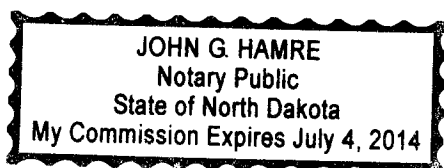

Shelly A Bauske

John G. Hamre
Notary Public

Todd Lindquist
Corp of Engineers
PO Box 527
Riverdale ND 58565-0527

NuStar Pipeline Operating Partnership,
PO Box 781609
San Antonio TX 78278

Chief of Resource Management
Theodore Roosevelt National Park
P O Box 7
Medora ND 58645-0007

Valerie Naylor
Theodore Roosevelt Nat'l Park
PO Box 7
Medora ND 58645

Steve Williams
U S Forest Service
240 W Century Ave
Bismarck ND 58501-1494

District Chief
U S Geological Survey
821 E Interstate Ave
Bismarck ND 58501

District Engineer
US Army Engineer District Omaha
106 S 15th St
Omaha NE 68102-1618

Non-Required F&A, PU-PND, PU-SNO

**STATE OF NORTH DAKOTA
PUBLIC SERVICE COMMISSION**

**Enbridge Pipelines (North Dakota) LLC
Berthold Station Upgrades
Siting Application**

Case No. PU-10-130

NOTICE OF FILING AND NOTICE OF HEARING

May 18, 2010

On May 7, 2010, Enbridge Pipelines (North Dakota) LLC (Enbridge) filed a combined application for a certificate of corridor compatibility and a route permit to authorize construction for the expansion and upgrade of its existing Berthold Station in Ward County, North Dakota, as shown on the attached map. The Commission finds the combined application is complete.

A **Public Hearing** on the combined application is scheduled to begin **July 16, 2010 at 10:00 a.m. CDT, at the Berthold School, 401 4th Ave NE, Berthold, North Dakota, 58718.** The issues to be considered are:

1. Will the location, construction, and operation of the proposed facilities produce minimal adverse effects on the environment and upon the welfare of the citizens of North Dakota?
2. Are the proposed facilities compatible with the environmental preservation and the efficient use of resources?
3. Will the proposed facility locations minimize adverse human and environmental impact while ensuring continuing system reliability and integrity and ensuring that energy needs are met and fulfilled in an orderly and timely fashion?

For more information contact the Public Service Commission, State Capitol, Bismarck, North Dakota 58505, 701-328-2400; or Relay North Dakota, 1-800-366-6888 TTY. If you require any auxiliary aids or services, such as readers, signers, or Braille materials, please notify the Commission at least 24 hours in advance.

PUBLIC SERVICE COMMISSION

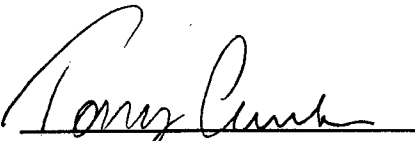

Tony Clark
Commissioner

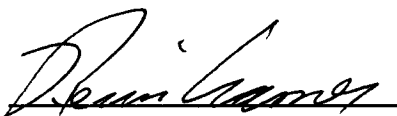

Kevin Cramer
Chairman



Brian P. Kalk
Commissioner

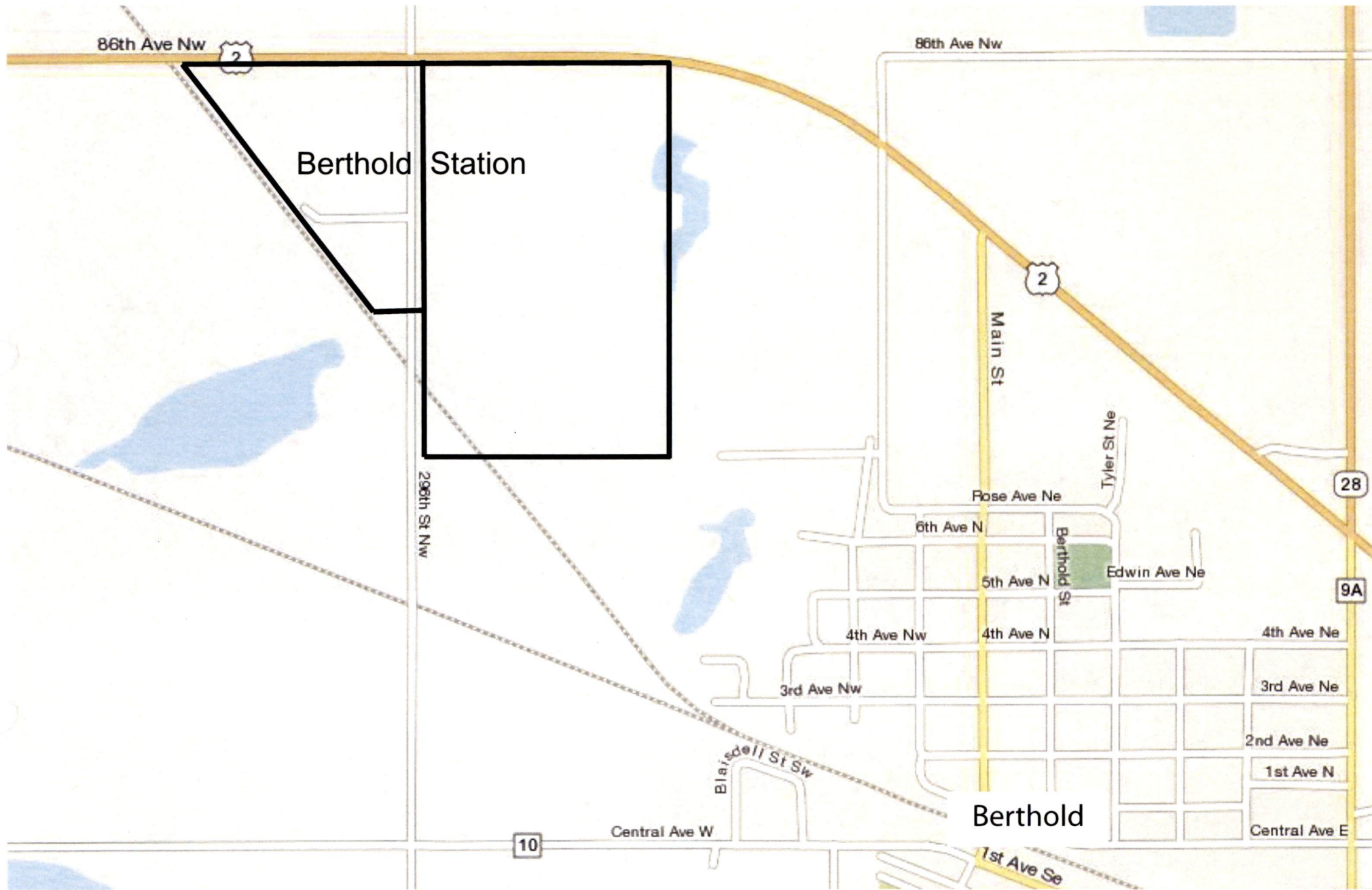

ENBRIDGE PIPELINES (NORTH DAKOTA) LLC - BERTHOLD STATION UPGRADE PROJECT

LOCATION: SECTIONS 20 & 21, TOWNSHIP 156N, RANGE 86W, WARD COUNTY, NORTH DAKOTA