

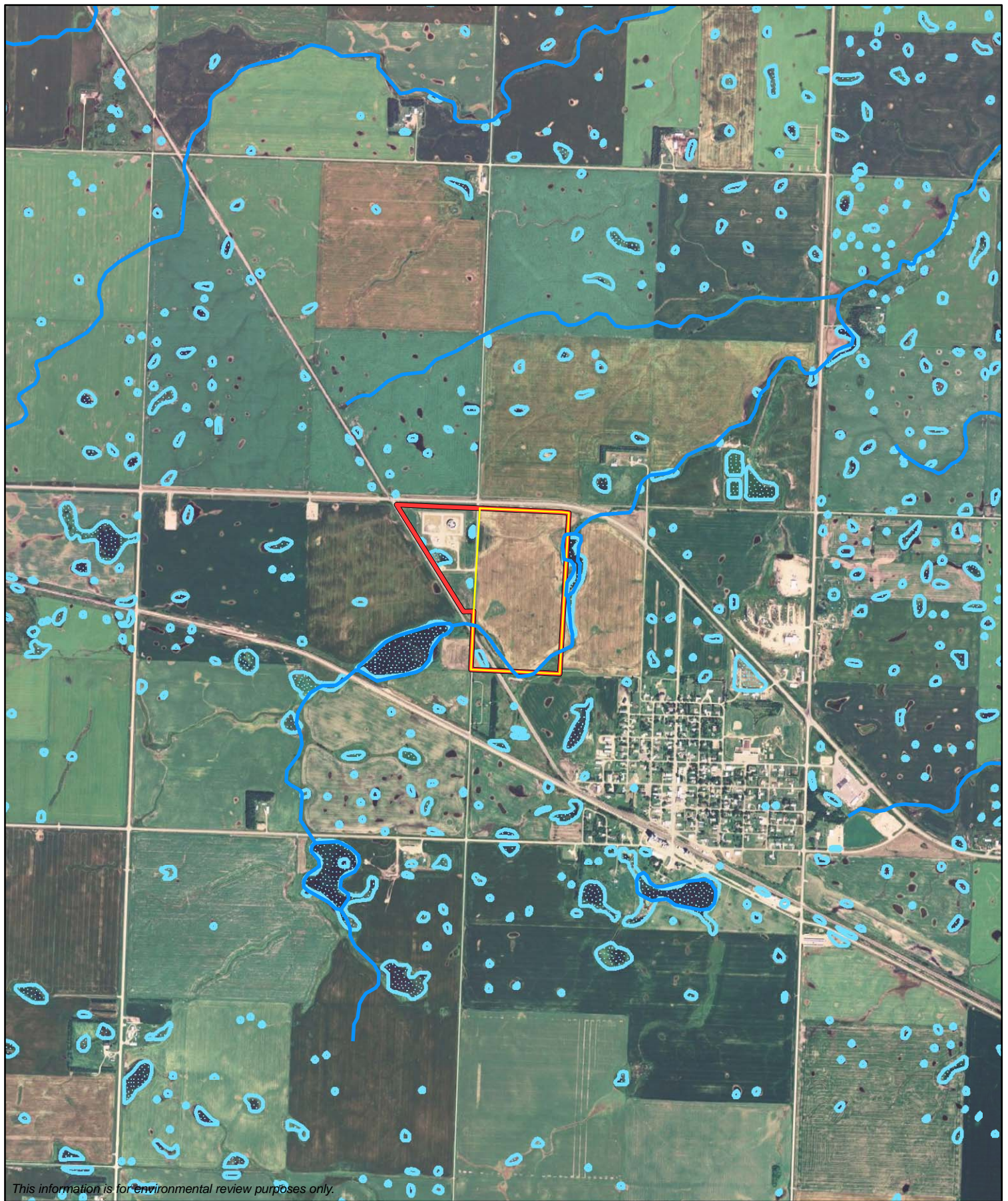





Map Document: C:\200-GIS\GIS\Clients\Enbridge\Berthold Station\Berthold Station - NWI.mxd  
2/4/2010 -- 2:39:51 PM

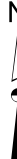

This information is for environmental review purposes only.

<ul style="list-style-type: none"> <li> Berthold Station</li> <li> Proposed Expansion Area</li> <li> NWI Wetlands</li> <li> Stream</li> </ul>	<p>1:24,000</p> <p>0 1,000 2,000 Feet</p> 	<p><b>Berthold Station Upgrade Project</b></p> <p>NWI Map</p> <p>Ward County, North Dakota</p> <p>Township 156N, Range 86W, Sections 20 &amp; 21</p>	 <p>Revised: 02/04/2010 </p>
---	---	--	--



Map Document: (C:\200-GIS\GIS\Clients\Enbridge\Berthold Station\Berthold Station - Soils.mxd) 2/4/2010 -- 2:44:23 PM

Symbol	Soil Name
Ad	Alluvial Land
Br	Bowbells-Tonka complex
Pa	Parnell silty clay loam
W	Water
WIA	Williams loam, level
WIB	Williams loam, gently undulating
WIC	Williams loam, undulating
WoA	Williams-Bowbells-Tonka loams, level

*This information is for environmental review purposes only.*

<table border="1"> <tr> <td style="border: 2px solid red; width: 20px; height: 15px;"></td> <td>Berthold Station</td> </tr> <tr> <td style="border: 2px solid yellow; width: 20px; height: 15px;"></td> <td>Proposed Expansion Area</td> </tr> <tr> <td style="border: 2px solid orange; width: 20px; height: 15px;"></td> <td>Soils</td> </tr> </table>		Berthold Station		Proposed Expansion Area		Soils	1:6,000 0    250    500 Feet	N 	<b>Berthold Station Upgrade Project</b> Soils Map Ward County, North Dakota Township 156N, Range 86W, Sections 20 & 21	 Revised: 02/04/2010
	Berthold Station									
	Proposed Expansion Area									
	Soils									