

NOTE: INFORMATION SHOWN, INCLUDING PROPERTY BOUNDARY LINES, IS A GRAPHIC REPRESENTATION OF EXISTING AND PROPOSED FEATURES AND IS NOT BASED ON LAND SURVEYS. ACTUAL PROPERTY BOUNDARY LINES AND EASEMENTS TO BE DETERMINED PRIOR TO CONSTRUCTION. ALL TURBINE, ACCESS ROAD, COLLECTION AND TRANSMISSION LINE LOCATIONS ARE PRELIMINARY AND SUBJECT TO FINAL DESIGN.

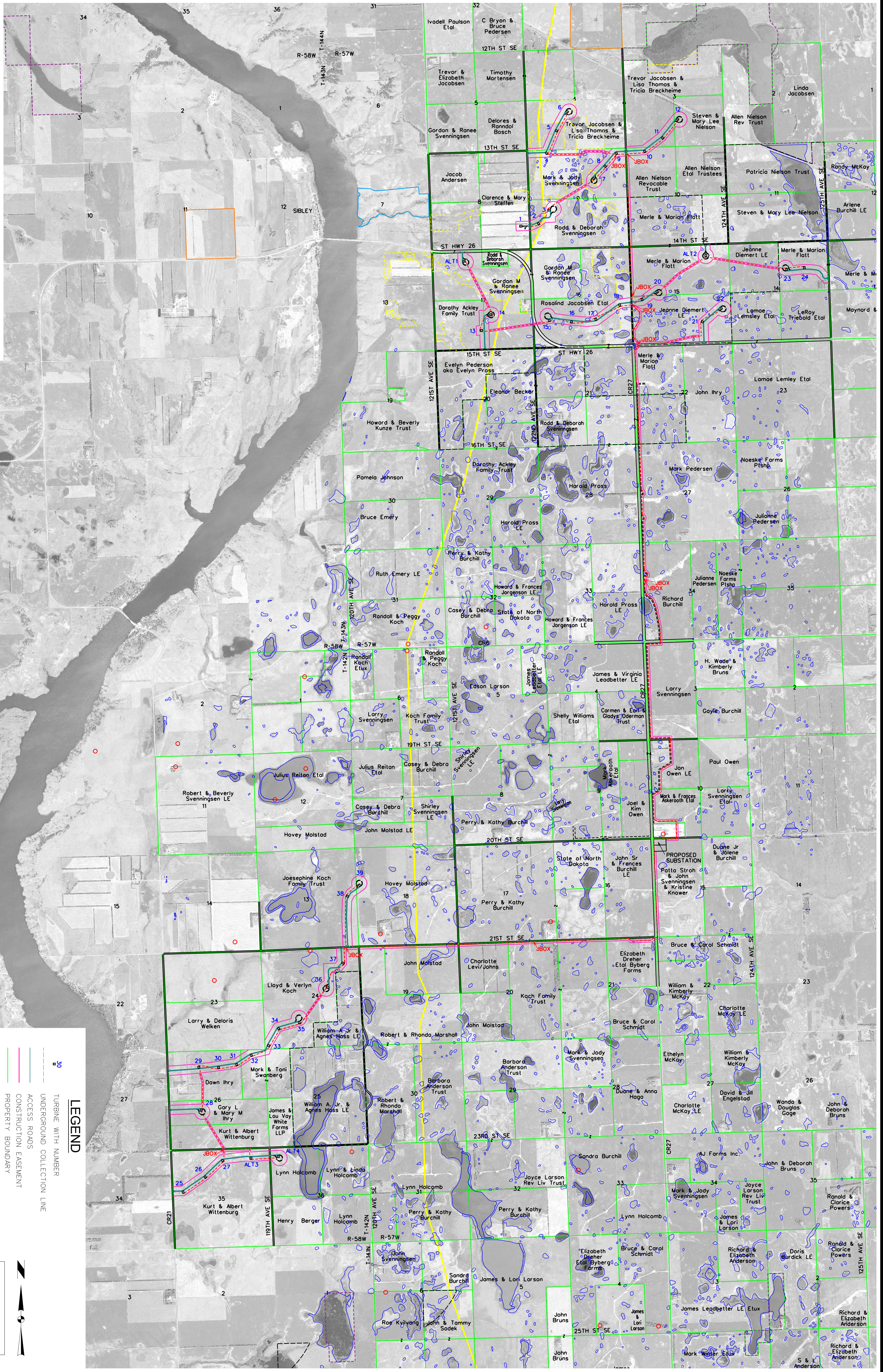

**LEGEND**

- 30 TURBINE WITH NUMBER
- UNDERGROUND COLLECTION LINE
- ACCESS ROADS
- CONSTRUCTION EASEMENT
- PROPERTY BOUNDARY
- KEYSTONE PIPELINE
- RAFTOR AND LEKS
- NATIVE PRAIRIE
- WETLANDS USES EASEMENT BOUNDARY
- WATERFOWL PRODUCTION AREA
- ASHTABULA REARING POND
- CRP/WRP/WI/P/HAB
- WETLANDS FROM NWI

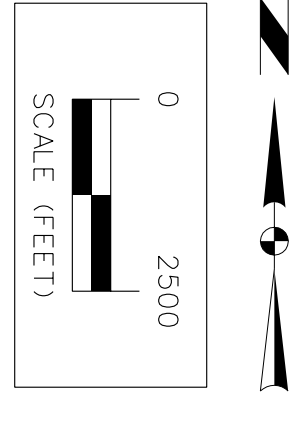

ISSUE DATE: 05-24-2010

**NEXTERA ENERGY - ASHTABULA WIND III, LLC**

**OVERALL PRELIMINARY SITE PLAN**

**BARNES COUNTY, NORTH DAKOTA**

**SNYDER & ASSOCIATES**

1751 MADISON AVENUE  
COUNCIL BLUFFS, IOWA 51503 | 712-322-3202  
ATLANTIC, IA 712-243-6505  
ANKENY, IA 515-964-2020  
CEDAR RAPIDS, IA 319-362-9394  
MARYVILLE, MO 660-682-8888  
ST. JOSEPH, MO 816-364-5222

9	MOVED ROAD FROM CR2110 TO WTG29 S FOR SIGHT DISTANCE	5/24/10	DW
8	CORRECTED LANDOWNER NAME IN NW SEC 10-143-57	5/24/10	DW
7	UPDATED WITH ARRAY DATED 05-13 & CORRECTED LO NAME SEC206-142-58	5/19/10	DW
6	UPDATED COLLECTION WITH P&E DESIGN DATED 05-13-10	5/14/10	DW
MARK	REVISION	DATE	BY
Engineer:	JWK	Checked By:	MGG
Technician:	DW	Date:	03-25-10
Project No:	1090092	Field Bk:	Pg:
File No:		Scale:	1"=

Sheet 1 of 1  
1090092