

Map Document (Impage=IMC)P:\MDD\14211\map_docs\Mapings\Public\MapWE_T131N_R66W_10K_Aerial.mxd
 3/23/11 - 12:51:18 PM

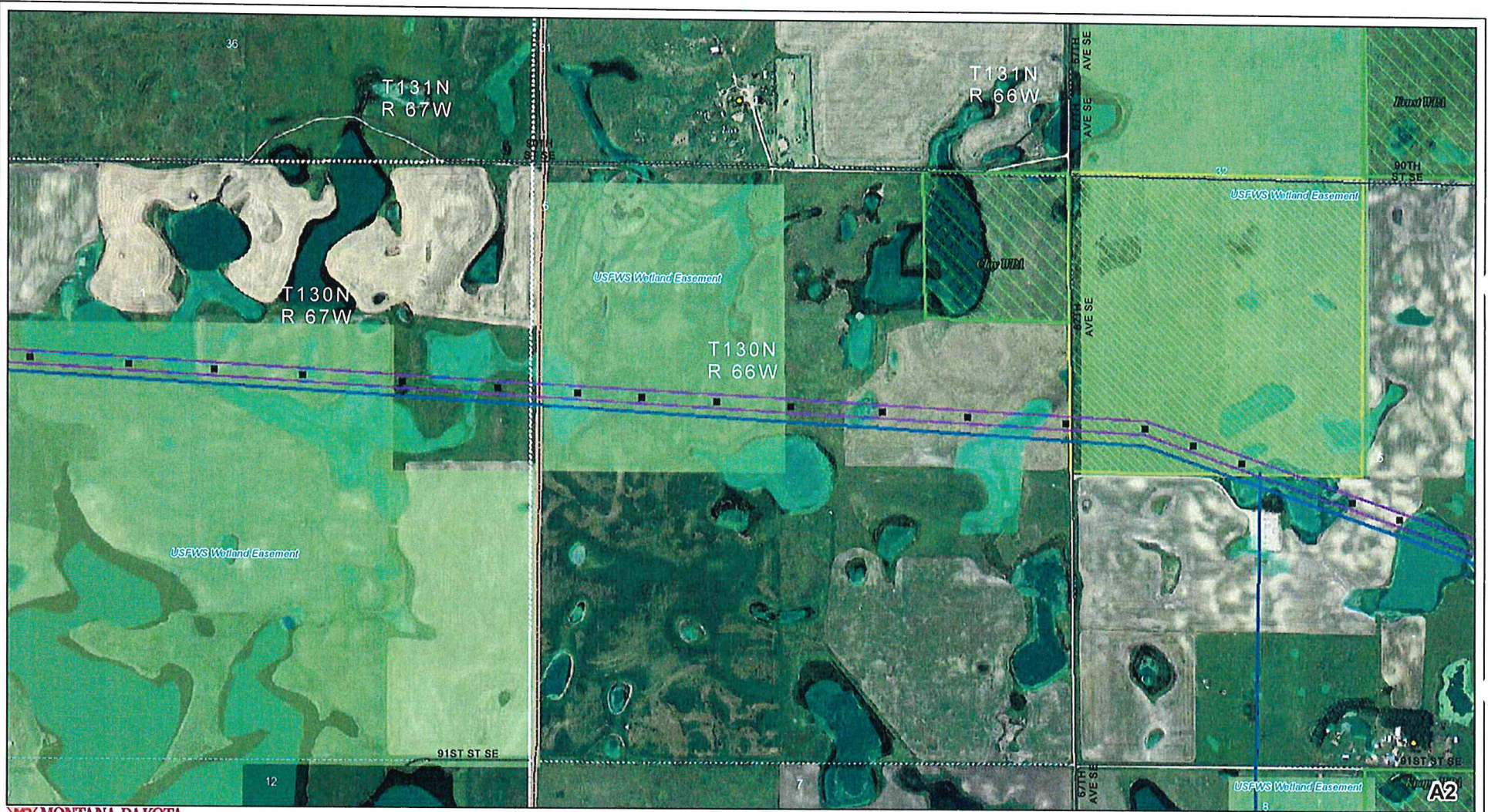

- | | | | | | | |
|--|----------------------------|------------------------|-----------------------|-----------------------|-----------------------------|-------------------|
| Merricourt Interconnect Substation | New Structures | Dwelling Occupied | Communication Tower | Intermittent Drainage | USFWS Conservation Easement | Highway |
| Existing MDU Ellendale Jct. Substation | Old Structures | Dwelling Vacant | Historic Sites (NRHP) | Perennial Stream | USFWS Grassland Easement | In-Use Railroad |
| Existing Forbes Substation | Existing Transmission Line | Church and/or Cemetery | State WMA | Lake or Pond | USFWS Wetland Easement | Incorporated Area |
| Right-of-Way (120 ft) | Existing Gas Pipeline | Recreation | USFWS WPA | Wetland | County Boundary | |
| Route Corridor (3 miles) | Public Airport | Private Airport | PLOTS Land | | | |

Structure Location Map Book
 Montana-Dakota Utilities Co.
 Merricourt Wind Farm to
 Ellendale Project
 March 2011
 1:10,000
 0 500 1,000 Feet

Map Document: (filepath: \\sdc1\proj\MDU\14011\map_docs\MapBookPublic\Merricourt\Merricourt_111171_PlanAreaBook_Site_Map_LDK_Aerial.mxd) 2/20/11 - 12:51:18 PM

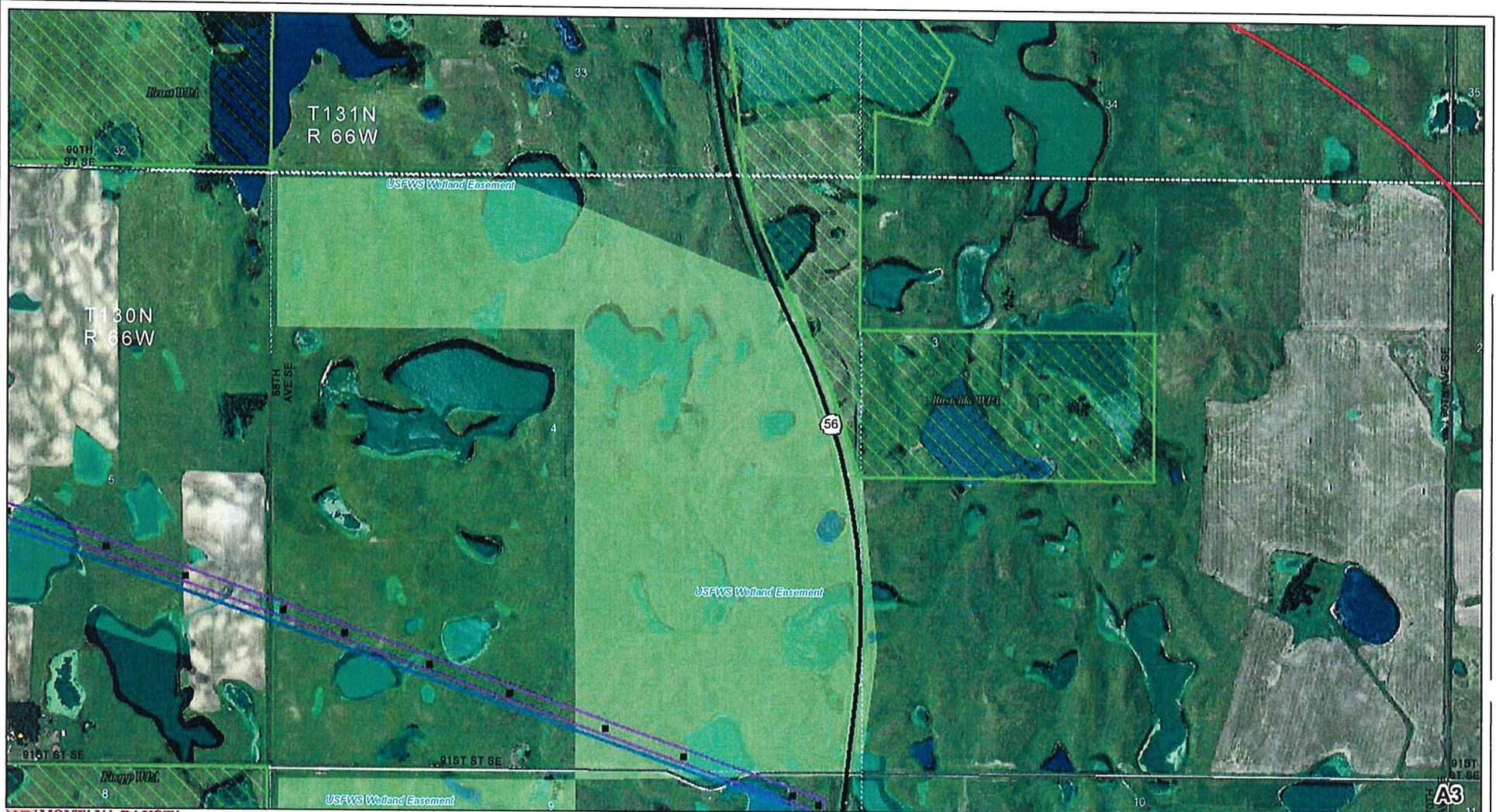

MONTANA-DAKOTA UTILITIES CO.
 A Division of MDU Resources Group, Inc.
In the Community to Serve

- | | | | | | | |
|--|------------------------|-------------------|-----------------------|-----------------------|-----------------------------|-------------------|
| Merricourt Interconnect Substation | New Structures | Dwelling Occupied | Communication Tower | Intermittent Drainage | USFWS Conservation Easement | Highway |
| Existing MDU Ellendale Jct. Substation | Old Structures | Dwelling Vacant | Historic Sites (NRHP) | Perennial Stream | USFWS Grassland Easement | In-Use Railroad |
| Existing Transmission Line | Church and/or Cemetery | Recreation | State WMA | Lake or Pond | USFWS Wetland Easement | Incorporated Area |
| Existing Gas Pipeline | Public Airport | Private Airport | USFWS WPA | Wetland | County Boundary | |
| Right-of-Way (120 ft) | | | PLOTS Land | | | |
| Route Corridor (3 miles) | | | | | | |

Structure Location Map Book
 Montana-Dakota Utilities Co.
 Merricourt Wind Farm to Ellendale Project
 March 2011

1:10,000

0 500 1,000 Feet

A3

Map Document: D:\mxd\GIS\Map\MDU\11\Map_Series\MerricourtPublicHearingMWE_11\T1_0_ParentalRights_Bisc_Ab_IDC_Aerial.mxd
 2011-03-11 10:28

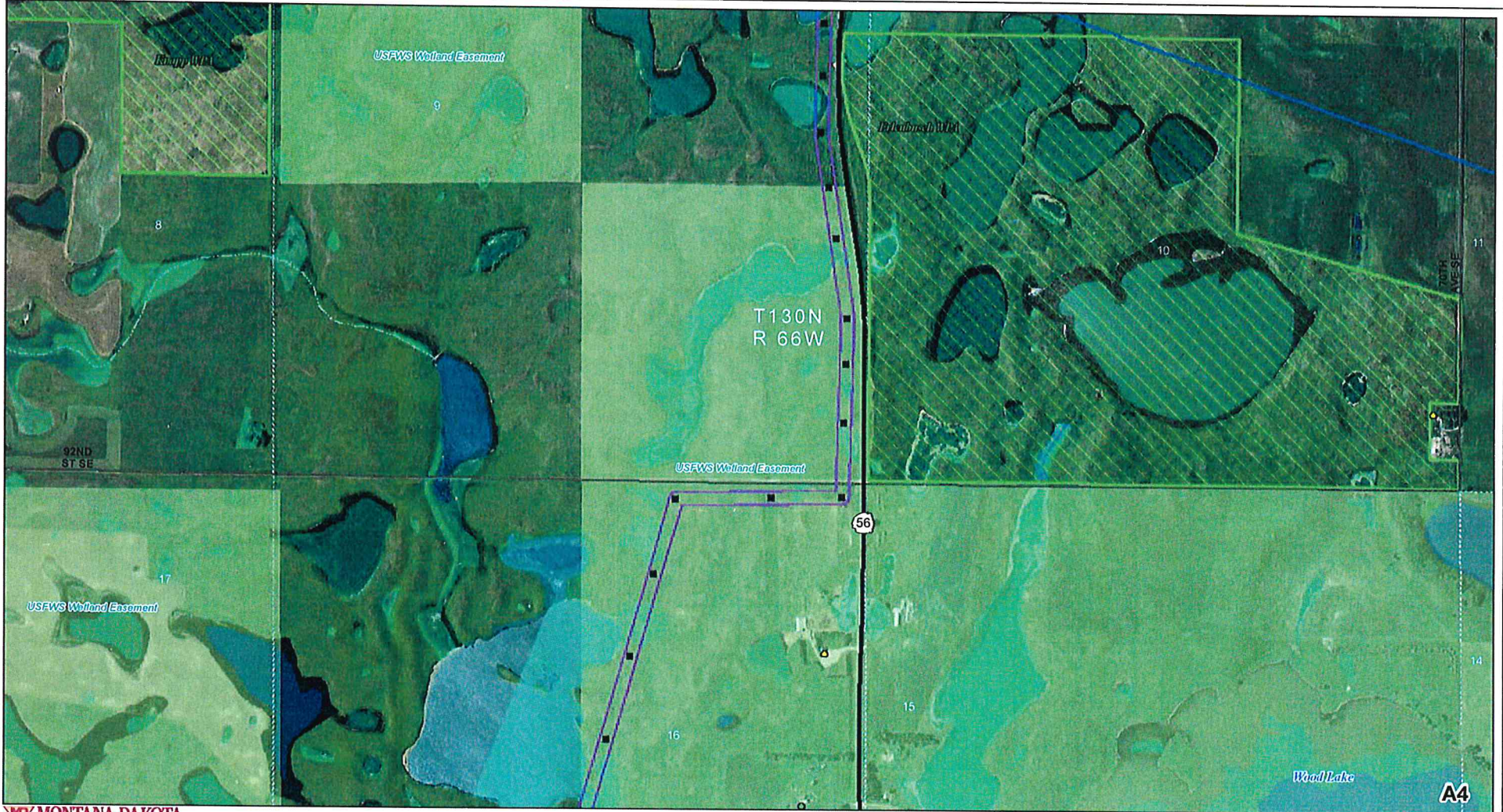

MONTANA-DAKOTA
UTILITIES CO.
 A Division of MDU Resources Group, Inc.
In the Community to Serve

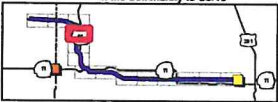

- | | | | | | | |
|--|----------------------------|------------------------|-----------------------|-----------------------|-----------------------------|-------------------|
| Merricourt Interconnect Substation | New Structures | Dwelling Occupied | Communication Tower | Intermittent Drainage | USFWS Conservation Easement | Highway |
| Existing MDU Ellendale Jct. Substation | Old Structures | Dwelling Vacant | Historic Sites (NRHP) | Perennial Stream | USFWS Grassland Easement | In-Use Railroad |
| Existing Forbes Substation | Existing Transmission Line | Church and/or Cemetery | State WMA | Lake or Pond | USFWS Wetland Easement | Incorporated Area |
| Right-of-Way (120 ft) | Existing Gas Pipeline | Recreation | USFWS WPA | Wetland | County Boundary | |
| Route Corridor (3 miles) | Public Airport | Private Airport | PLOTS Land | | | |

Structure Location Map Book
Montana-Dakota Utilities Co.
Merricourt Wind Farm to Ellendale Project
 March 2011
 1:10,000
 0 500 1,000 Feet

Map Document: C:\mapdata\111717_101\map_data\Mapings\Public\Maping\MWFE_111717_101\Map_10K_Aerial.mxd
 3/20/11 - 12:31:18 PM

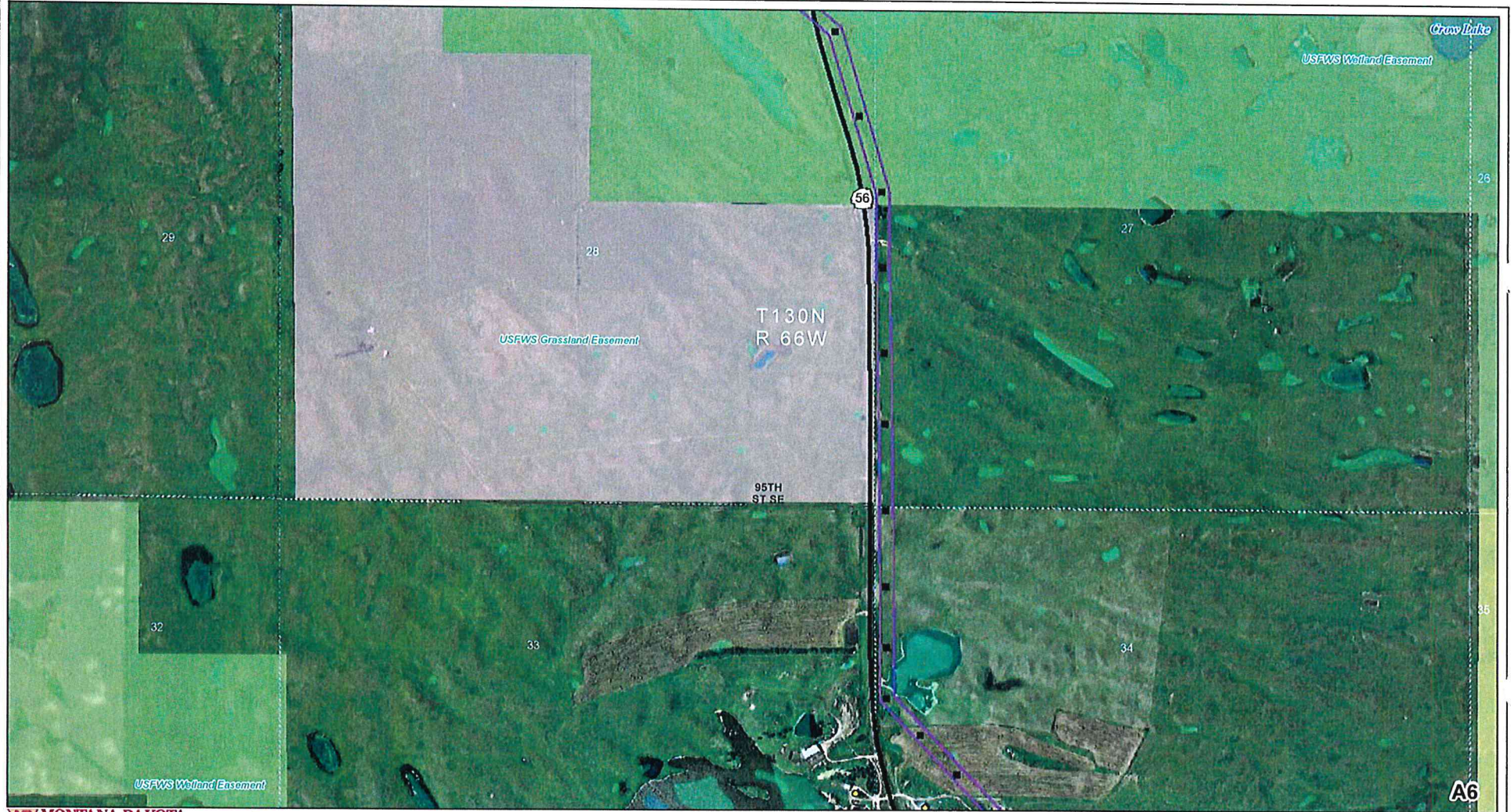

MONTANA-DAKOTA UTILITIES CO.
 A Division of UGI/Bechtel Group, Inc.
In the Community to Serve

- | | | | | | | |
|--|----------------------------|------------------------|-----------------------|-----------------------|-----------------------------|-------------------|
| Merricourt Interconnect Substation | New Structures | Dwelling Occupied | Communication Tower | Intermittent Drainage | USFWS Conservation Easement | Highway |
| Existing MDU Ellendale Jct. Substation | Old Structures | Dwelling Vacant | Historic Sites (NRHP) | Perennial Stream | USFWS Grassland Easement | In-Use Railroad |
| Existing Forbes Substation | Existing Transmission Line | Church and/or Cemetery | State WMA | Lake or Pond | USFWS Wetland Easement | Incorporated Area |
| Right-of-Way (120 ft) | Existing Gas Pipeline | Recreation | USFWS WPA | Wetland | County Boundary | |
| Route Corridor (3 miles) | Public Airport | Private Airport | PLOTS Land | | | |

Structure Location Map Book
 Montana-Dakota Utilities Co.
 Merricourt Wind Farm to Ellendale Project
 March 2011

1:10,000

0 500 1,000 Feet

Map Document: \\mdu\GIS\Projects\MDU\14011\map_data\MapServer\Public\MapServer\WFE_141177_Planet\Planets_Src_140117_140117.mxd
3/2/2011 12:51:19 PM

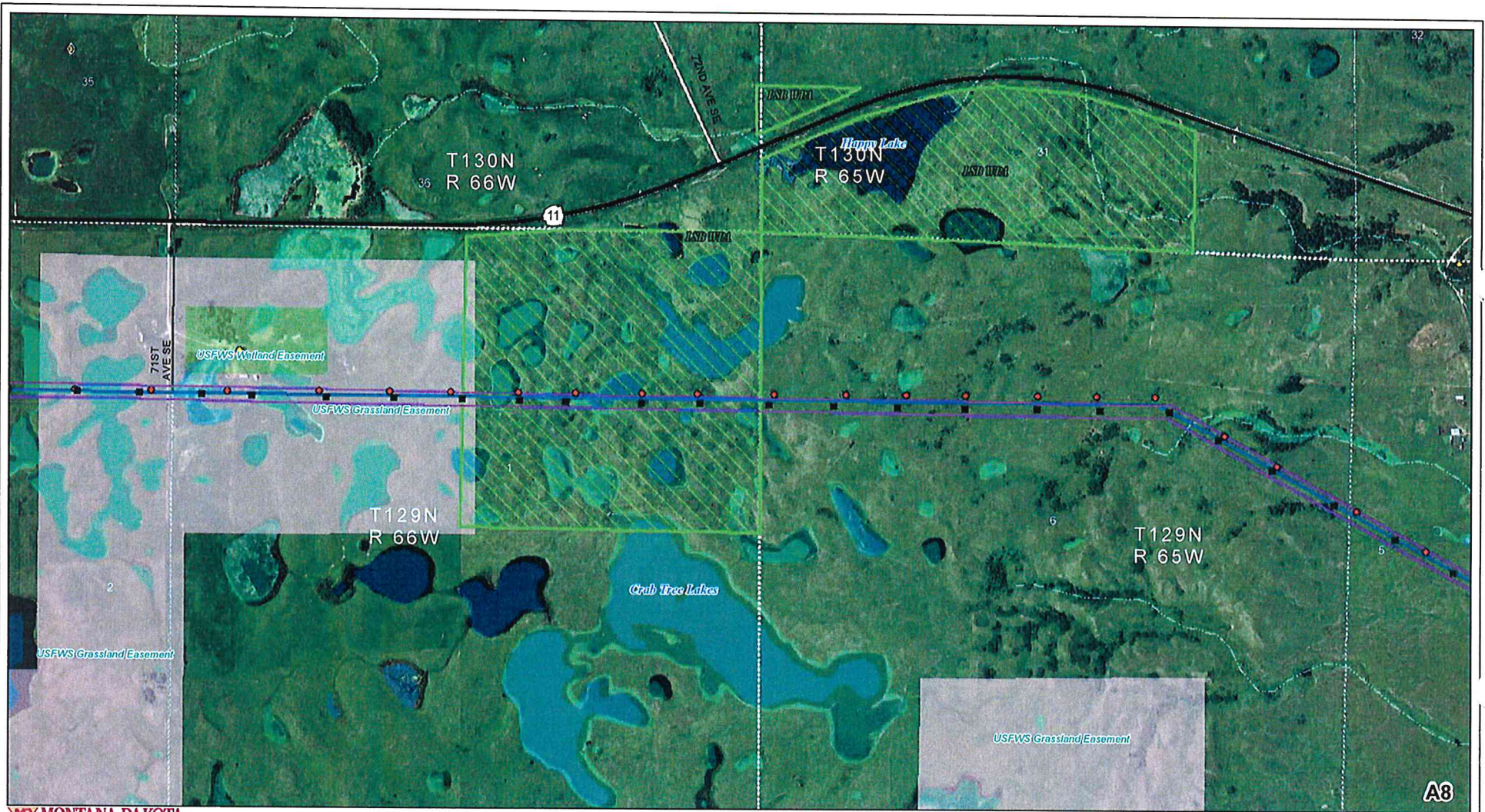

MONTANA-DAKOTA
UTILITIES CO.
A Division of MDU Resources Group, Inc.
In the Community to Serve

- | | | | | | | |
|--|----------------------------|------------------------|-----------------------|-----------------------|-----------------------------|-------------------|
| Merricourt Interconnect Substation | New Structures | Dwelling Occupied | Communication Tower | Intermittent Drainage | USFWS Conservation Easement | Highway |
| Existing MDU Ellendale Jct. Substation | Old Structures | Dwelling Vacant | Historic Sites (NRHP) | Perennial Stream | USFWS Grassland Easement | In-Use Railroad |
| Existing Forbes Substation | Existing Transmission Line | Church and/or Cemetery | State WMA | Lake or Pond | USFWS Wetland Easement | Incorporated Area |
| Right-of-Way (120 ft) | Existing Gas Pipeline | Recreation | USFWS WPA | Wetland | County Boundary | |
| Route Corridor (3 miles) | Public Airport | Private Airport | PLOTS Land | | | |

Structure Location Map Book
Montana-Dakota Utilities Co.
Merricourt Wind Farm to
Ellendale Project
March 2011

1:10,000
0 500 1,000 Feet

A8

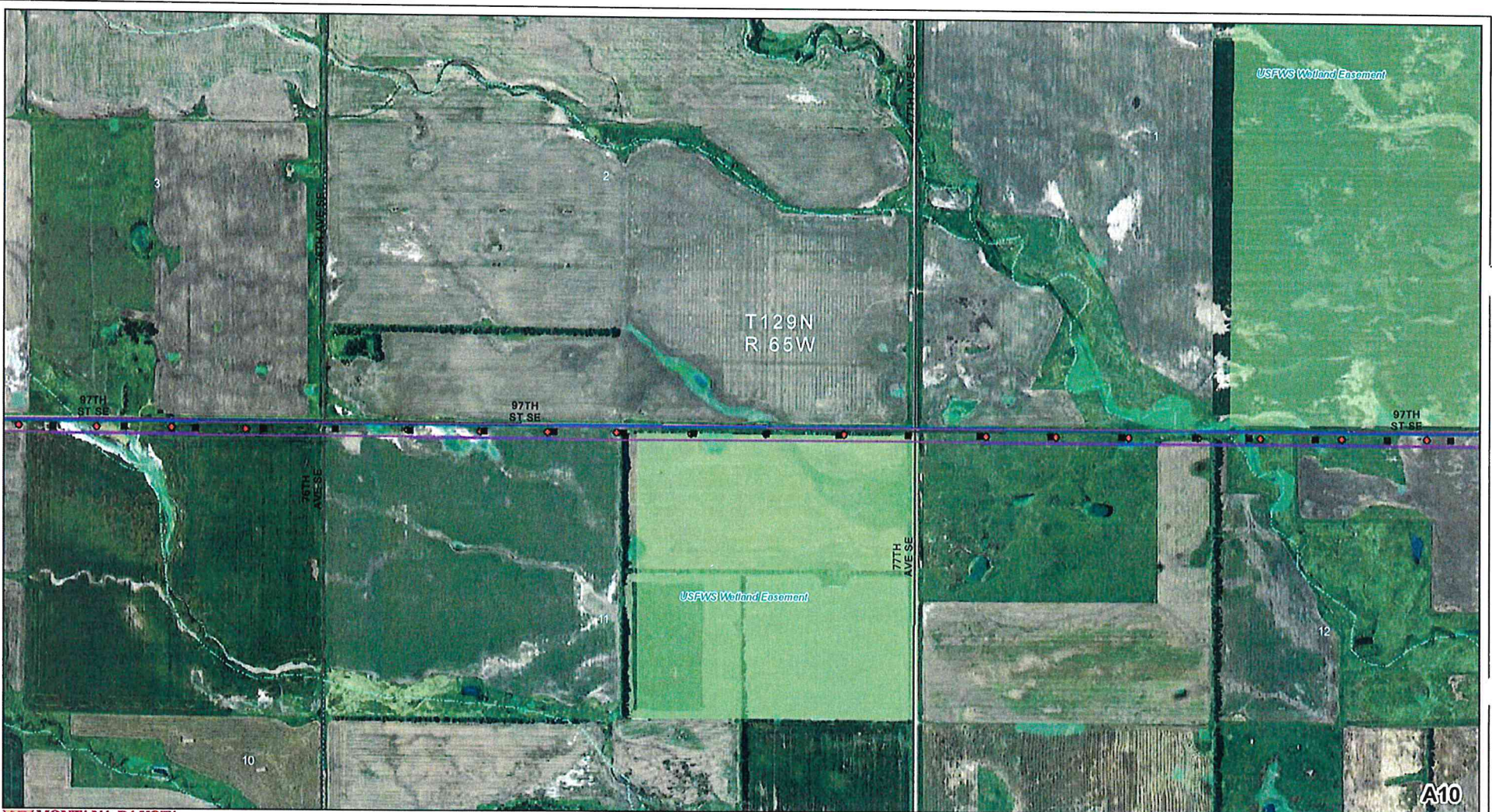

MONTANA-DAKOTA
UTILITIES CO.
 A Division of MDU Resources Group, Inc.
In the Community to Serve

- | | | | | | | |
|--|----------------------------|------------------------|-----------------------|-----------------------|-----------------------------|-------------------|
| Merricourt Interconnect Substation | New Structures | Dwelling Occupied | Communication Tower | Intermittent Drainage | USFWS Conservation Easement | Highway |
| Existing MDU Ellendale Jct. Substation | Old Structures | Dwelling Vacant | Historic Sites (NRHP) | Perennial Stream | USFWS Grassland Easement | In-Use Railroad |
| Existing Forbes Substation | Existing Transmission Line | Church and/or Cemetery | State WMA | Lake or Pond | USFWS Wetland Easement | Incorporated Area |
| Right-of-Way (120 ft) | Existing Gas Pipeline | Recreation | USFWS WPA | Wetland | County Boundary | |
| Route Corridor (3 miles) | Public Airport | Private Airport | PLOTS Land | | | |

Structure Location Map Book
 Montana-Dakota Utilities Co.
 Merricourt Wind Farm to
 Ellendale Project
 March 2011

1:10,000

0 500 1,000 Feet

Map Document: G:\mxd\GIS\MDU\MDU114711\map_docs\MerricourtPublicHearingMWF_E11117L_Portal\MapBook_Aerial.mxd
 3/1/2011 1:15:15 PM

Map Document: D:\maps\111717_000\MapDocs\Substation\WFE_111717_000.mxd, Src: Ms_Loc_Aerial.mxd
 3/2/2011 - 12:51:19 PM

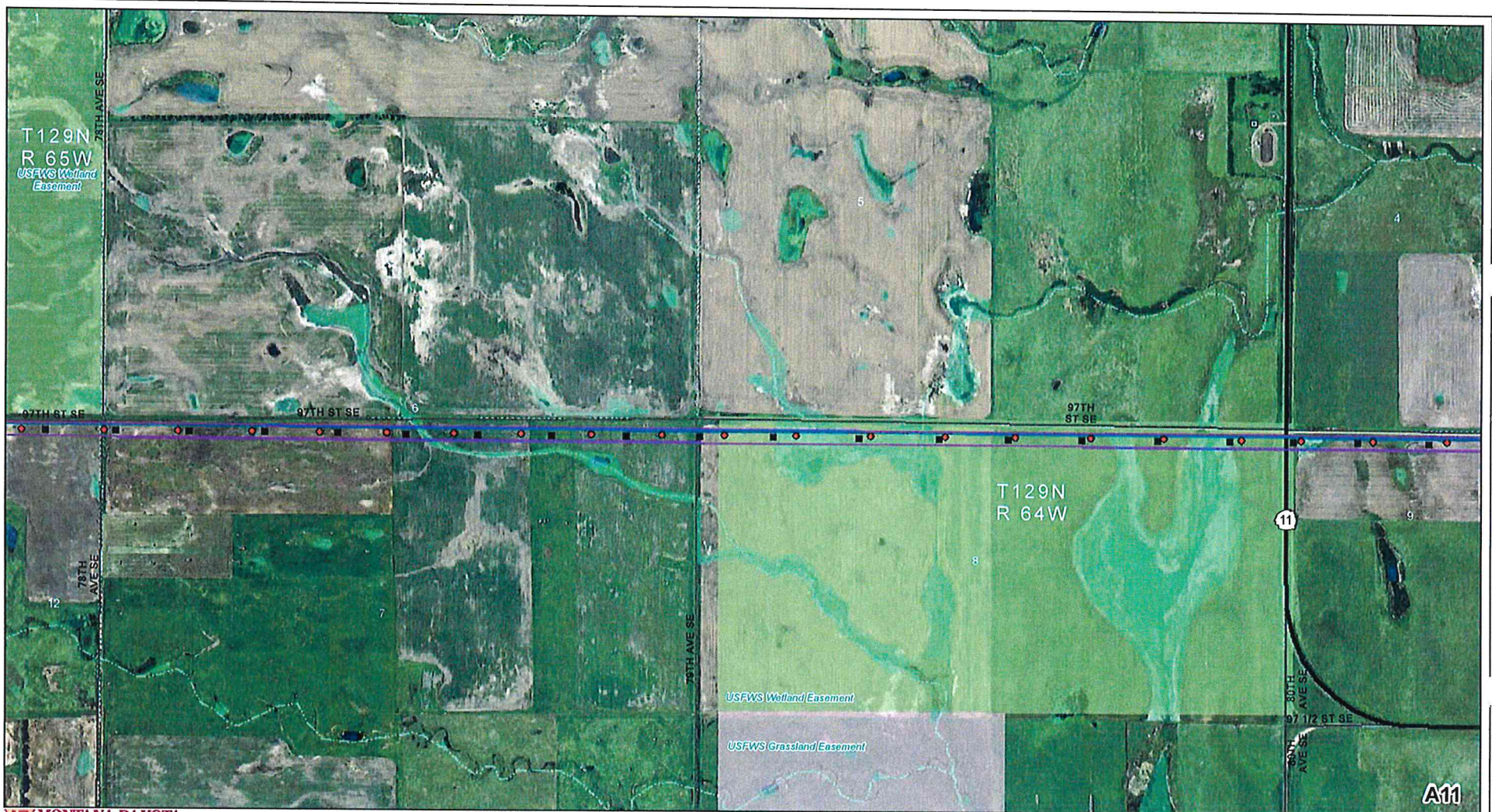

MONTANA-DAKOTA
UTILITIES CO.
 A Division of MDU Resources Group, Inc.
In the Community to Serve™

- | | | | | | | |
|--|----------------------------|------------------------|-----------------------|-----------------------|-----------------------------|-------------------|
| Merricourt Interconnect Substation | New Structures | Dwelling Occupied | Communication Tower | Intermittent Drainage | USFWS Conservation Easement | Highway |
| Existing MDU Ellendale Jct. Substation | Old Structures | Dwelling Vacant | Historic Sites (NRHP) | Perennial Stream | USFWS Grassland Easement | In-Use Railroad |
| Existing Forbes Substation | Existing Transmission Line | Church and/or Cemetery | State WMA | Lake or Pond | USFWS Wetland Easement | Incorporated Area |
| Right-of-Way (120 ft) | Existing Gas Pipeline | Recreation | USFWS WPA | Wetland | County Boundary | |
| Route Corridor (3 miles) | Public Airport | | PLOTS Land | | | |
| | Private Airport | | | | | |

Structure Location Map Book
 Montana-Dakota Utilities Co.
 Merricourt Wind Farm to
 Ellendale Project
 March 2011

1:10,000

0 500 1,000 Feet

A11

Map Document: E:\maps\GIS\MDU\A12\11\map_docs\WateringPublicHearing\MWE_11\11_T_Paper\Ellendale_Site_Mo_10K_Aerial.mxd
 2/20/11 12:21:18 PM

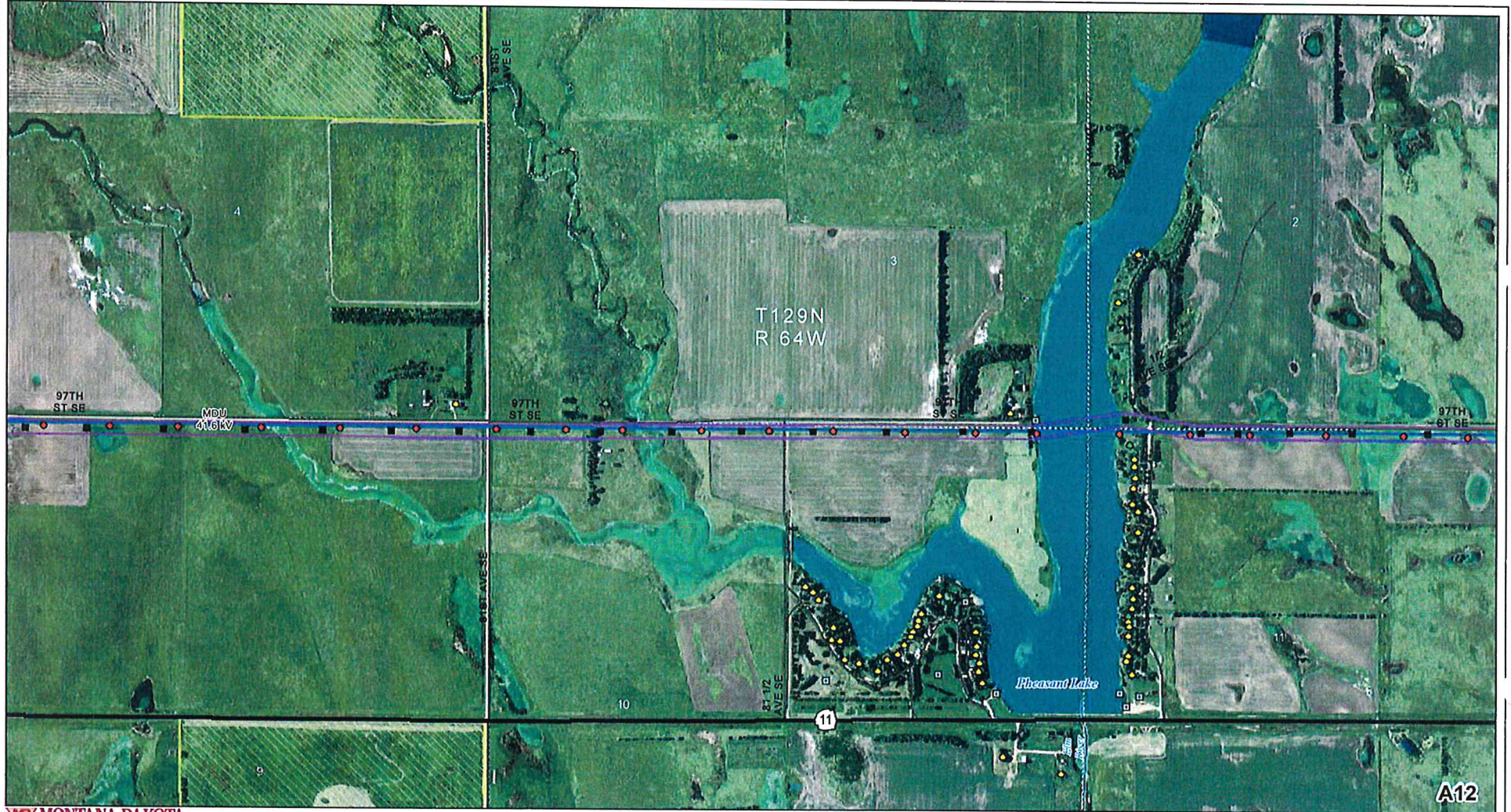

MONTANA-DAKOTA
UTILITIES CO.
 A Division of MDU Resources Group, Inc.
In the Community to Serve

- | | | | | | | |
|--|----------------------------|------------------------|-----------------------|-----------------------|-----------------------------|-------------------|
| Merricourt Interconnect Substation | New Structures | Dwelling Occupied | Communication Tower | Intermittent Drainage | USFWS Conservation Easement | Highway |
| Existing MDU Ellendale Jct. Substation | Old Structures | Dwelling Vacant | Historic Sites (NRHP) | Perennial Stream | USFWS Grassland Easement | In-Use Railroad |
| Existing Forbes Substation | Existing Transmission Line | Church and/or Cemetery | State WMA | Lake or Pond | USFWS Wetland Easement | Incorporated Area |
| Right-of-Way (120 ft) | Existing Gas Pipeline | Recreation | USFWS WPA | Wetland | County Boundary | |
| Route Corridor (3 miles) | Public Airport | Private Airport | PLOTS Land | | | |

Structure Location Map Book
 Montana-Dakota Utilities Co.
 Merricourt Wind Farm to
 Ellendale Project
 March 2011

1:10,000
 0 500 1,000 Feet

Map Document: Ellendale-MapBook\MDU\114011\Map_book\Merricourt\Subst\Hearing\WFE_11417L_PotentialRoute_Site_Map_Look_Aerial.mxd
 2/2/2011 11:52:18 AM

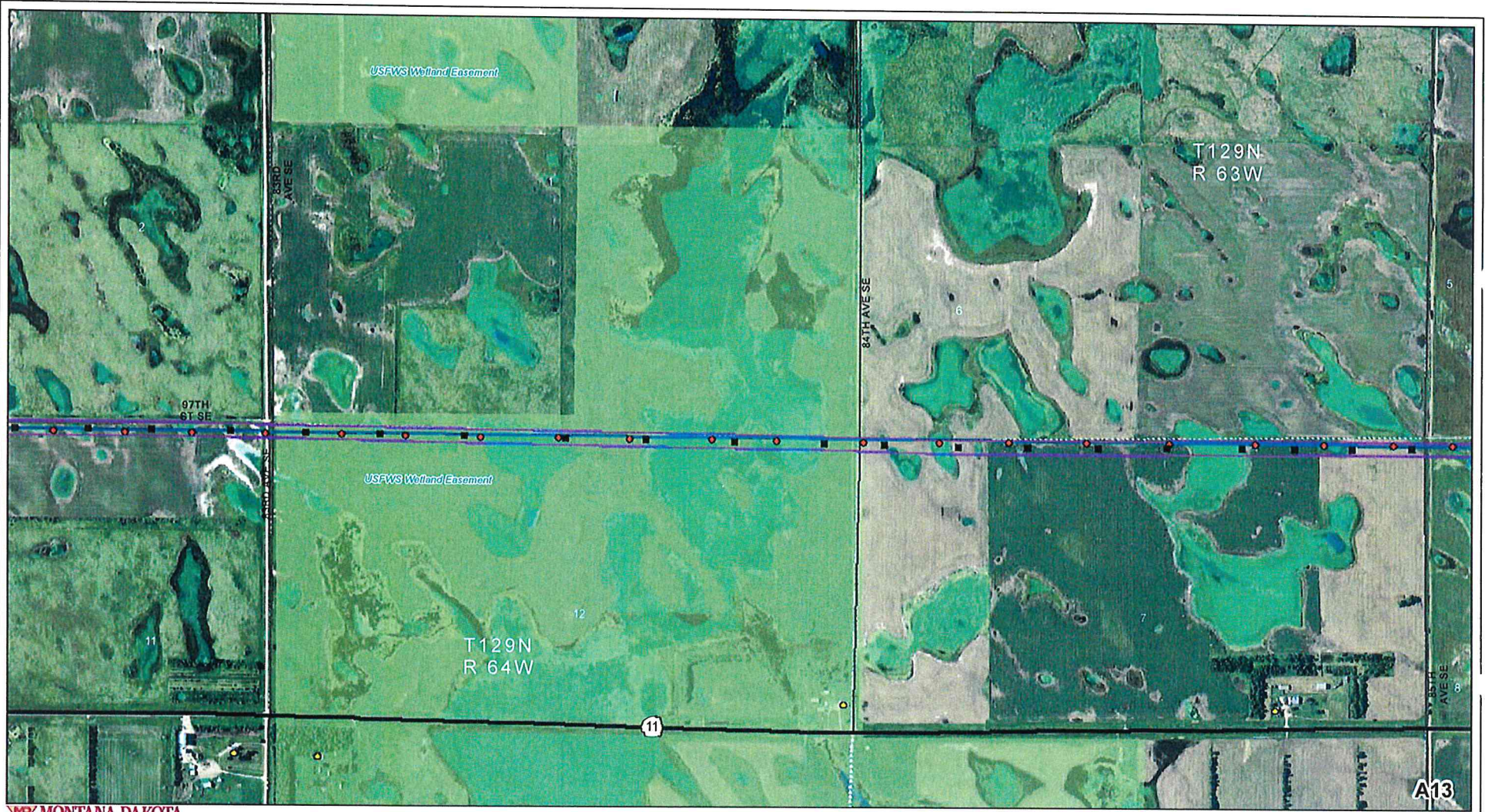

MONTANA-DAKOTA
UTILITIES CO.
 A Division of MDU Resources Group, Inc.
In the Community to Serve

- | | | | | | | |
|--|----------------------------|------------------------|-----------------------|-----------------------|-----------------------------|-------------------|
| Merricourt Interconnect Substation | New Structures | Dwelling Occupied | Communication Tower | Intermittent Drainage | USFWS Conservation Easement | Highway |
| Existing MDU Ellendale Jct. Substation | Old Structures | Dwelling Vacant | Historic Sites (NRHP) | Perennial Stream | USFWS Grassland Easement | In-Use Railroad |
| Existing Forbes Substation | Existing Transmission Line | Church and/or Cemetery | State WMA | Lake or Pond | USFWS Wetland Easement | Incorporated Area |
| Right-of-Way (120 ft) | Existing Gas Pipeline | Recreation | USFWS WPA | Wetland | County Boundary | |
| Route Corridor (3 miles) | Public Airport | Private Airport | PLOTS Land | | | |

Structure Location Map Book
 Montana-Dakota Utilities Co.
 Merricourt Wind Farm to
 Ellendale Project
 March 2011

1:10,000

0 500 1,000 Feet

