

-----Original Message-----

From: Valerie_Naylor@nps.gov [mailto:Valerie_Naylor@nps.gov]

Sent: Friday, October 21, 2011 2:21 PM

To: Todd Hartleben

Subject: Bakken Link Pipeline Map

Importance: High

Hi Tom-

Attached is the map produced by our GIS office from the shape files you sent. As you can see, the proposed pipeline now passes through the legislative boundary of Theodore Roosevelt National Park, which should be an exclusion area. In addition, a large part of the corridor also is within the park boundary.

We understand that you did not believe it was within the park's administrative boundary, but that is the current alignment. I am currently preparing testimony for the PSC hearing on Tuesday, so any information you can provide regarding moving that pipeline corridor outside the park would be helpful prior to the meeting.

Thank you.

Valerie

Valerie J. Naylor

Superintendent

Theodore Roosevelt National Park

P.O. Box 7

Medora, ND 58645

(701) 623-4466

valerie_naylor@nps.gov

"A life of authentic concern for the less privileged is the badge of authority in a culture. Acts of mercy are the only credentials for true greatness." Theodore Roosevelt

----- Forwarded by Valerie Naylor/THRO/NPS on 10/21/2011 12:58 PM -----

Chad
Sexton/THRO/NPS

10/21/2011 12:48
PM

To
Valerie Naylor/THRO/NPS@NPS
cc

Subject
Bakken Link Pipeline Map

Val,

As per your request. If you have any questions, give a shout.

Chad

Chad Sexton
GIS Analyst
Theodore Roosevelt National Park
315 2nd Ave.
PO Box 7
Medora, ND 58645
Phone: (701) 623-4730 ext. 3436
Fax: (701) 623-4840
Chad_Sexton@nps.gov

(See attached file: Bakken Link Pipeline.pdf)

Theodore Roosevelt National Park Proposed Bakken Link Pipeline Route

National Park Service
U.S. Department of the Interior

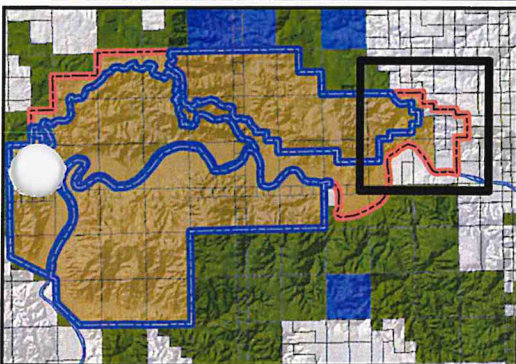
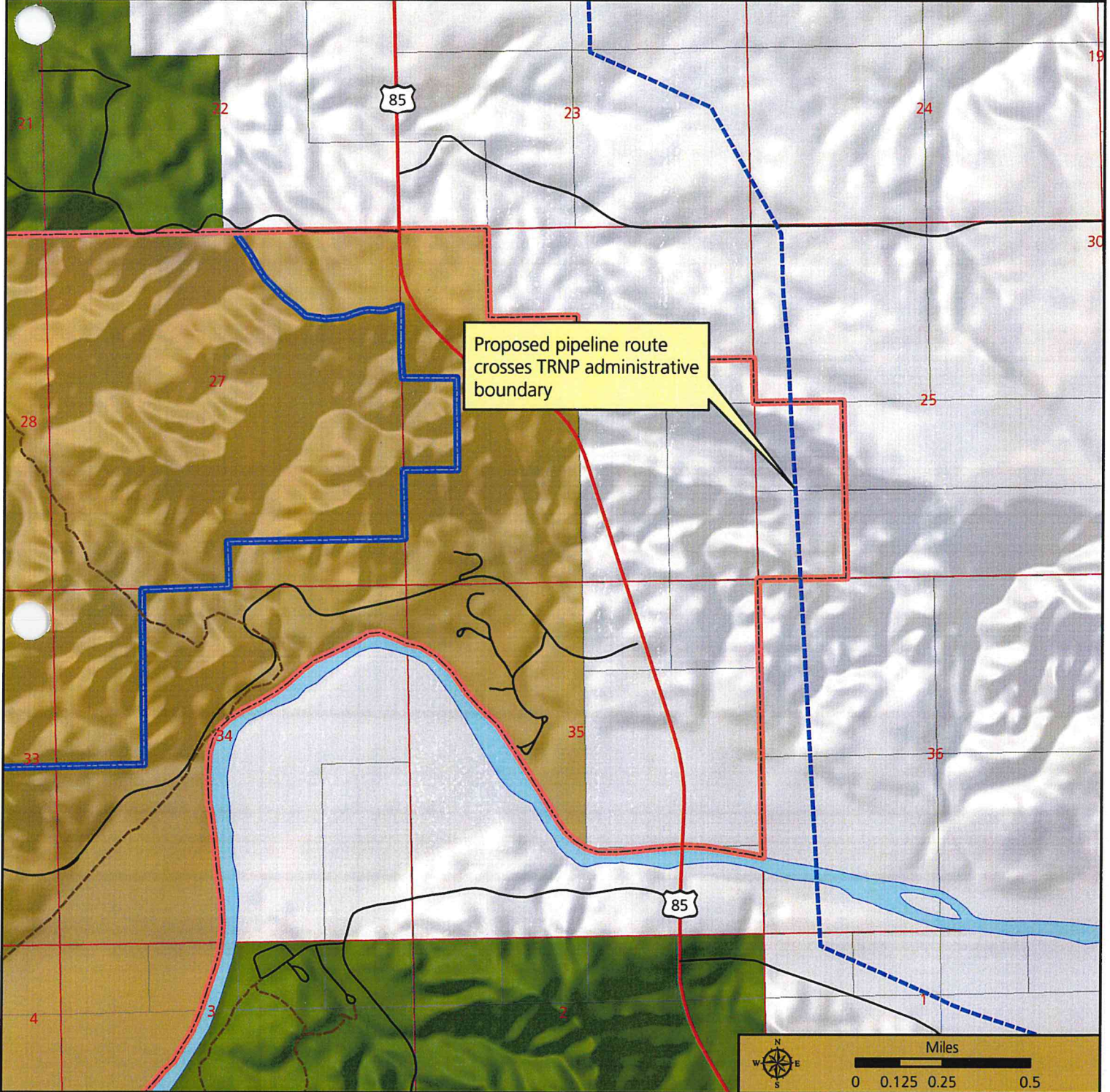

Analysis Description

Legend		1:25,000	
	Proposed Pipeline Route (9-15-2011)	Land Ownership	
	Administrative Boundary (TRNP)		
	Wilderness Boundary (TRNP)		Private Land
	Highway		State School Land
	Road		U.S. Forest Service
			National Park Service

Chad L. Sexton
GIS Analyst
Theodore Roosevelt NP

MAD 1983 (CORS96) UTM Zone 13N