



July 16, 2012

Mr. Jame Todd
Barlett and West Engineers, Inc
3456 30th Avenue Northeast
Bismarck, ND 58503-0737

**RE: Wetland and Waterbody Crossings
BakkenLink Pipeline LLC**

Dear Mr. Todd,

Carlson McCain has updated the wetland and waterbody crossing data for the BakkenLink Pipeline. The locations of delineated wetlands and waterbodies by milepost are summarized in the following table and represented in the attached figures. Delineations were conducted in accordance with the *U.S. Army Corps of Engineers (USACOE) Wetland Delineation Manual (1987 Edition)* and *Interim Regional Supplement to the Corps of Engineers Wetland Manual: Great Plains Region*.

Please call me at 701-255-1475 if you have questions or need additional information

Sincerely,

A handwritten signature in blue ink, appearing to read "Todd Hartleben".

Todd Hartleben, P.E.
Senior Engineer

Attachment

Table 1. Waterbody Crossings

County	Waterbody Name	Type ¹	Length ²	Section	TWP	RNG	Crossing Method	Approx. MP
Mainline								
Williams	Unnamed tributary to Dry Fork Creek	I	18	7	155	95	Open Cut	1.9
Williams	Unnamed tributary to Dry Fork Creek	I	10	20	155	95	Open Cut	3.6
Williams	Dry Fork Creek	I	17	29	155	95	Open Cut	4.6
Williams	Unnamed tributary to Dry Fork Creek	I	50	33	155	95	Open Cut	6.4
Williams	Unnamed tributary to Dry Fork Creek	I	23	4	154	95	Open Cut	6.6
Williams	Unnamed tributary to Dry Fork Creek	I	219	4	154	95	Open Cut	6.7
Williams	Unnamed tributary to Dry Fork Creek	I	40	4	154	95	Open Cut	7.1
McKenzie, Williams	Missouri River/Lake Sakakawea	P	12,321	21, 27, 28, 34	154	95	Trench/Pull	9.7
McKenzie	Unnamed tributary to Lake Sakakawea	I	10	10	153	95	Open Cut	14.3
McKenzie	Unnamed tributary to Sand Creek	I	397	33	153	95	Open Cut	18.4
McKenzie	Unnamed tributary to Sand Creek	I	650	33	153	95	Open Cut	18.7
McKenzie	Unnamed tributary to Sand Creek	I	44	15	152	96	Open Cut	20.8
McKenzie	Unnamed tributary to Sand Creek	I	143	13	150	96	Open Cut	21.7
McKenzie	Unnamed tributary to Sand Creek	I	170	13	152	96	Open Cut	22.5
McKenzie	North Branch Clear Creek	I	56	25	152	96	Open Cut	24.5
McKenzie	Unnamed tributary to Clear Creek	I	70	15	151	96	Open Cut	26.8
McKenzie	Unnamed tributary to Handy Water Creek	I	25	25	150	96	Open Cut	29.8
McKenzie	Unnamed tributary to Handy Water Creek	I	15	25	151	96	Open Cut	30
McKenzie	Unnamed tributary to Dry Creek	I	560	6	150	95	Open Cut	32.4
McKenzie	Unnamed tributary to Dry Creek	I	10	6	150	95	Open Cut	32.5
McKenzie	Unnamed tributary to Dry Creek	I	41	18	150	96	Open Cut	33.9
McKenzie	Unnamed tributary to North Fork Creek	I	64	22	150	96	Open Cut	37
McKenzie	Unnamed tributary to North Fork Creek	I	10	20	150	96	Open Cut	39.2
McKenzie	Unnamed tributary to North Fork Creek	I	31	20	150	96	Open Cut	39.6
McKenzie	Unnamed tributary to North Fork Creek	I	56	19	150	96	Open Cut	40.5
McKenzie	Unnamed tributary to North Fork Creek	I	44	14	150	97	Open Cut	43
McKenzie	Unnamed tributary to North Fork Creek	I	65	14	150	97	Open Cut	43.1
McKenzie	Unnamed tributary to North Fork Creek	I	18	16	150	97	Open Cut	45.2
McKenzie	Unnamed tributary to North Fork Creek	I	97	14	150	97	Open Cut	46.7
McKenzie	Northfork Creek	P	118	24	150	98	Open Cut	48.7
McKenzie	Northfork Creek	P	126	24	150	98	Open Cut	48.8
McKenzie	Cherry Creek	P	40	23	150	98	Open Cut	49.5
McKenzie	Sevenmile Creek	I	10	35	150	98	Open Cut	52
McKenzie	Sevenmile Creek	I	92	35	150	98	Open Cut	52.1
McKenzie	Spring Creek	I	24	30	149	98	Open Cut	60.2
McKenzie	Unnamed tributary to Spring Creek	I	13	31	149	98	Open Cut	62.1
McKenzie	Little Missouri River	P	505	1	147	99	HDD	69.7
McKenzie	Unnamed tributary to Ranch Creek	I	11	24	146	99	Open Cut	81.7

County	Waterbody Name	Type ¹	Length ²	Section	TWP	RNG	Crossing Method	Approx. MP
McKenzie	Unnamed tributary to Ranch Creek	I	19	25	145	99	Open Cut	82.6
McKenzie	Unnamed tributary to Ranch Creek	I	53	36	146	99	Open Cut	83.6
McKenzie	Unnamed tributary to Ranch Creek	I	29	1	145	99	Open Cut	84.5
McKenzie	Unnamed tributary to Ranch Creek	I	232	12	145	99	Open Cut	85.5
McKenzie	Unnamed tributary to Ranch Creek	I	19	12	145	99	Open Cut	85.7
McKenzie	Unnamed tributary to Charlie Bob Creek	I	36	18	145	98	Open Cut	87.4
Billings	Beicegel Creek	I	150	1	144	99	Open Cut	91.8
Billings	Unnamed tributary to Beicegel Creek	I	23	11	144	99	Open Cut	93.3
Billings	Unnamed Tributary to Knife River	I	139	24	144	99	Open Cut	96
Billings	Unnamed Tributary to Knife River	I	191	25	144	99	Open Cut	96.5
Billings	Unnamed tributary to Knife River	I	106	25	144	99	Open Cut	96.7
Billings	Unnamed tributary to Knife River	I	210	35	144	99	Open Cut	97.4
Billings	Unnamed tributary to Knife River	I	28	35	144	99	Open Cut	97.6
Billings	Unnamed tributary to Knife River	I	100	35	144	99	Open Cut	97.7
Billings	Unnamed tributary to Whitetail Creek	I	50	10	143	99	Open Cut	100.5
Billings	Unnamed tributary to Whitetail Creek	I	24	15	143	99	Open Cut	101.4
Billings	Unnamed tributary to Spring Creek	I	240	27	143	99	Open Cut	103.4
Billings	Unnamed tributary to Spring Creek	I	77	34	143	99	Open Cut	104.4
Billings	Green River	P	33	27	142	99	HDD	109.3
Billings	Unnamed tributary to Green River	I	37	34	142	99	Open Cut	110.8
Billings	Unnamed Tributary to South Fork Green River	I	48	15	141	99	Open Cut	113.8
Billings	Unnamed Tributary to South Fork Green River	I	38	22	141	99	Open Cut	114.2
Billings	South Fork Green River	P	47	22	141	99	Open Cut	114.7
Billings	South Fork Green River	I	32	22	141	99	Open Cut	114.8
Billings	South Fork Green River	I	180	22	141	99	Open Cut	115
Stark	Unnamed tributary to Heart River	I	40	7	140	99	Open Cut	119.2
Stark	Heart River	I	63	19	140	99	Open Cut	121.2
Stark	Unnamed tributary to Heart River	I	201	19	140	99	Open Cut	121.5
Stark	Unnamed tributary to Heart River	I	57	30	140	99	Open Cut	122.5
Billings	Unnamed tributary to Heart River	I	26	2	139	100	Open Cut	125.2
Billings	Unnamed tributary to Heart River	I	170	2	139	100	Open Cut	125.3
Billings	Unnamed tributary to Heart River	I	353	2	139	100	Open Cut	125.9
Arrow Lateral								
McKenzie	Unnamed tributary to Dry Creek	I	57	18	150	96	Open Cut	0.9
McKenzie	Unnamed tributary to Dry Creek	I	58	18	150	96	Open Cut	1.1
Belfield Lateral								
Stark	Unnamed tributary to North Creek	I	121	15	140	99	Open Cut	0.7
Stark	Unnamed tributary to Heart River	I	20	17	140	99	Open Cut	3.4

1 Where I is intermittent and P is perennial

2 Where Length is in feet

Table 2. Wetland Crossings

National Wetlands Inventory Classification Code	Acres	Section	TWP	RNG	Crossing Method	Approx. MP
Mainline						
PEMC	0.12	29	155	95	Open Cut	4.5
PEMC	0.03	29	155	95	Open Cut	4.5
PEMC	0.01	32	155	95	Open Cut	5.8
PEMC	0.29	9	154	95	Open Cut	7.8
PEMA	0.06	9	154	95	Open Cut	8.1
PEMC	0.46	9	154	95	Open Cut	8.2
PEMC	0.02	4	153	95	Open Cut	13.2
PEMC	0.05	4	153	95	Open Cut	13.2
PEMA	0.21	16	153	95	Open Cut	15.4
PEMA	0.02	16	153	95	Open Cut	15.8
PEMA	2.73	28	153	95	Open Cut	18
Not classified	1.81	12	152	96	Open Cut	20.6
PEMA	0.17	12	152	96	Open Cut	20.8
PEMA	0.00	12	145	96	Open Cut	21
Not classified	0.50	12	152	96	Open Cut	21.5
Not classified	1.32	36	152	96	Open Cut	25
PEMA	0.02	12	151	96	Open Cut	26.8
PEMA	0.20	13	151	96	Open Cut	27.8
PEMA	0.04	13	151	96	Open Cut	27.8
PEMCh	0.13	30	151	96	Open Cut	30.4
Not classified	0.67	14	150	97	Open Cut	42.9
Not classified	0.31	18	150	97	Open Cut	47.2
Not classified	0.10	23	150	98	Open Cut	49.4
Not classified	0.34	23	150	98	Open Cut	49.7
Not classified	0.92	6	147	98	Open Cut	70.8
PEMCh	0.42	25	147	99	Open Cut	76.2
PABFh	0.12	25	147	99	Open Cut	82
PABFh	0.29	25	146	99	Open Cut	82.3
Not classified	0.19	12	145	99	Open Cut	85.8
PABF	0.22	18	145	98	Open Cut	86.3
PABFh	0.20	18	145	98	Open Cut	86.4
PUSCh	0.08	29	145	98	Open Cut	89.7
PEMC/PABFh	1.35	14	144	99	Open Cut	93.9
PABFh	0.02	14	144	99	Open Cut	94.5
Not classified	0.06	25	144	99	Open Cut	96.2
Not classified	0.22	21	143	99	Open Cut	99.2
Not classified	0.01	22	143	99	Open Cut	103.8
Not classified	0.04	34	143	99	Open Cut	103.8
Not classified	0.39	34	143	99	Open Cut	104.7

National Wetlands Inventory Classification Code	Acres	Section	TWP	RNG	Crossing Method	Approx. MP
Not classified	0.16	34	143	99	Open Cut	104.8
Not classified	0.22	31	142	99	Open Cut	105.6
Not classified	0.08	27	142	99	Open Cut	109.2
Not classified	0.01	27	142	99	Open Cut	109.3
Not classified	0.52	15	141	99	Open Cut	113.2
Not classified	2.43	15	141	99	Open Cut	113.3
PEMA	0.13	22	141	99	Open Cut	114.8
Not classified	0.13	7	140	99	Open Cut	119.2
Not classified	0.38	18	140	99	Open Cut	120
Not classified	0.06	18	140	99	Open Cut	120
PEMC	0.12	19	140	99	Open Cut	121.2
Not classified	0.06	21	139	100	Open Cut	125
Not classified	0.39	21	139	100	Open Cut	125.2
Not classified	0.03	30	140	99	Open Cut	125.3
Arrow Lateral						
PEMA	0.05	18	150	95	Open Cut	0.9
Belfield Lateral						
PABFh	0.57	14	140	99	Open Cut	0.2
Not classified	0.28	15	140	99	Open Cut	1.3

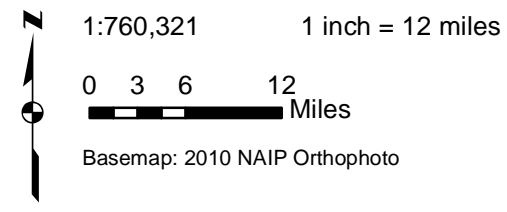
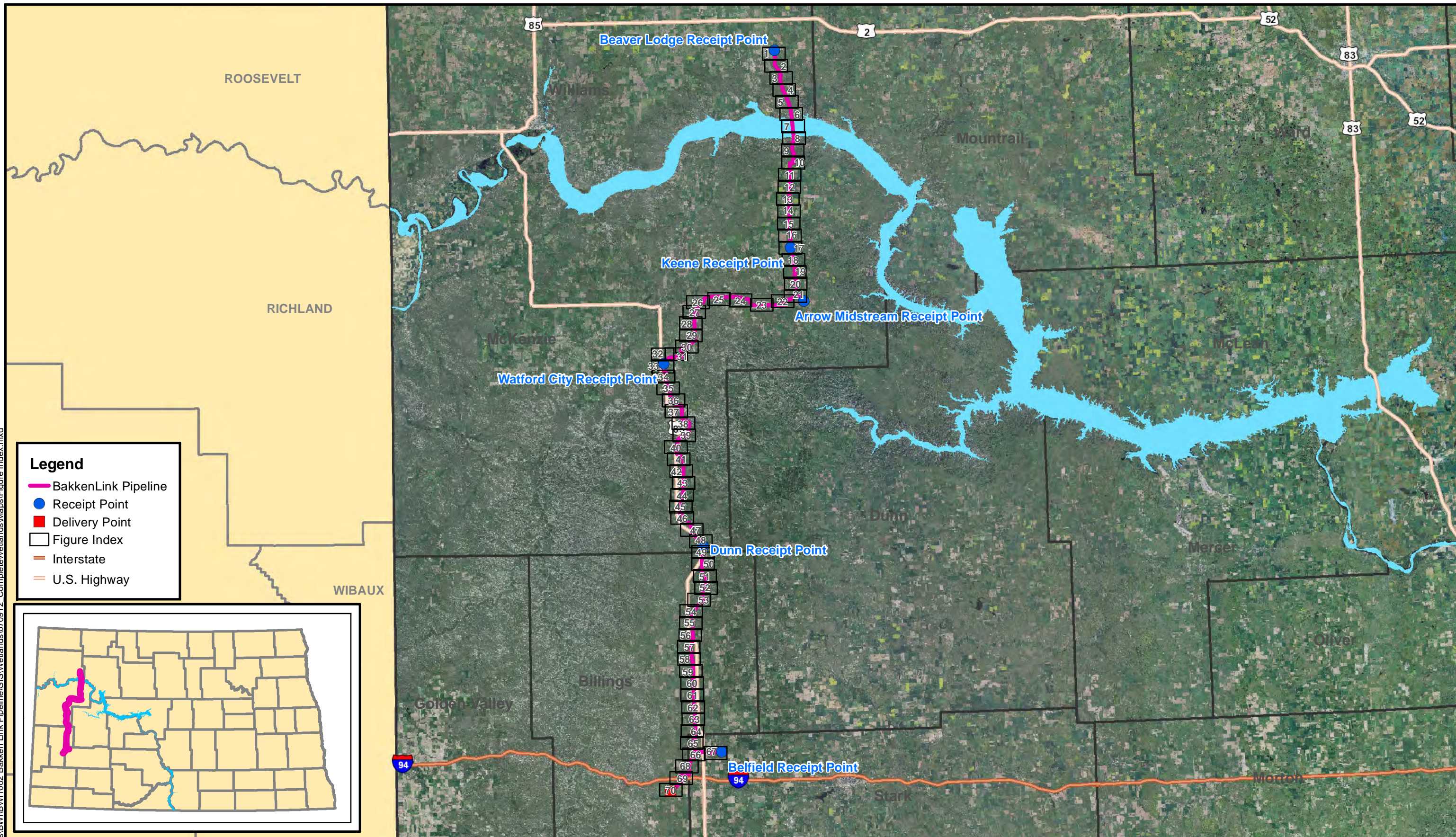

BakkenLink Pipeline LLC

BakkenLink Pipeline
Williams, McKenzie,
Billings & Stark County
North Dakota

Figure Index
Wetland &
Waterbody Crossings

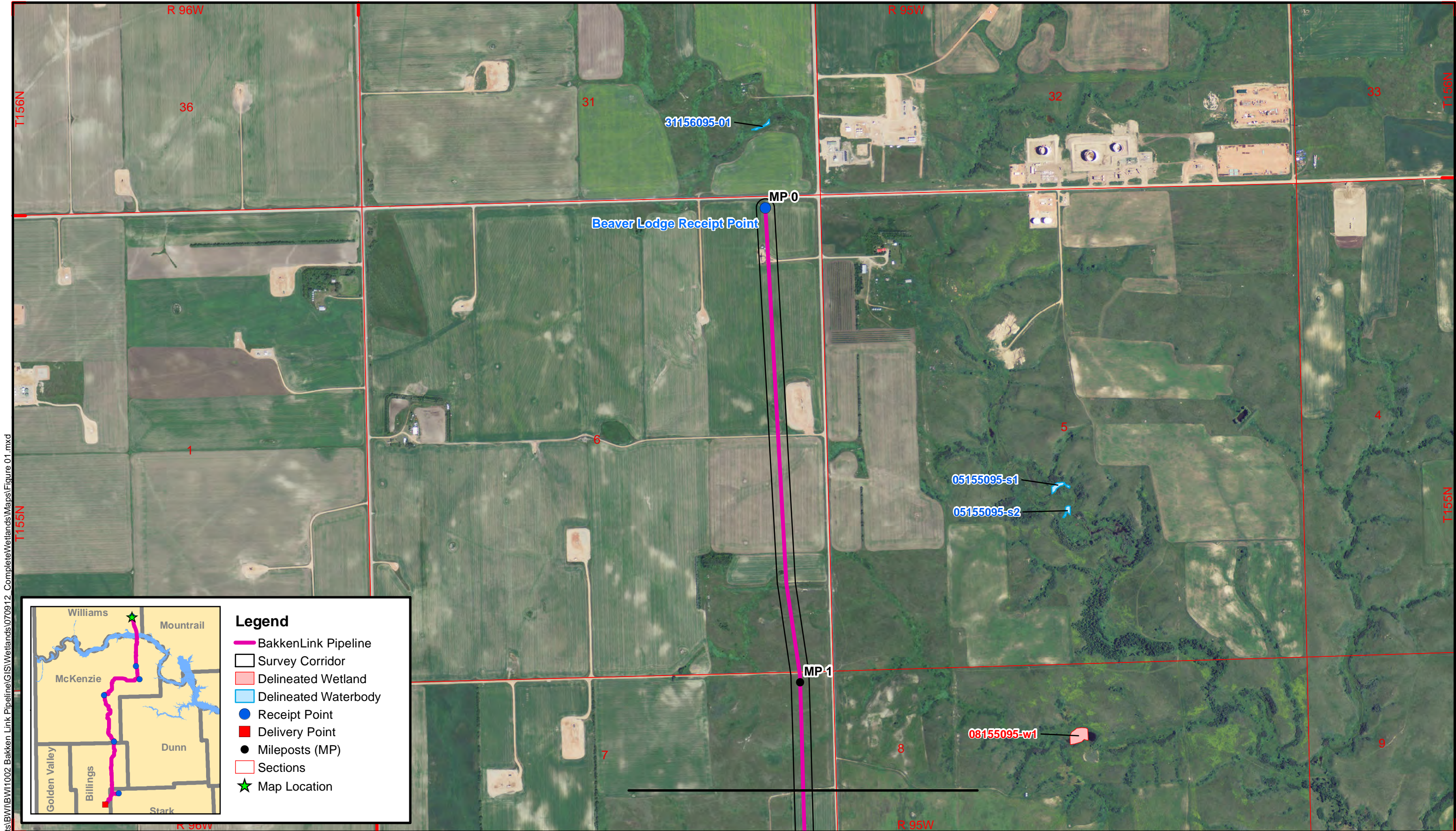

Legend

- BakkenLink Pipeline
- Survey Corridor
- Delineated Wetland
- Delineated Waterbody
- Receipt Point
- Delivery Point
- Mileposts (MP)
- Sections
- ★ Map Location

R:\projects\BW\BW1002 Bakken Link Pipeline\GIS\Wetlands\070912 Complete\Wetlands\Maps\Figure 01.mxd

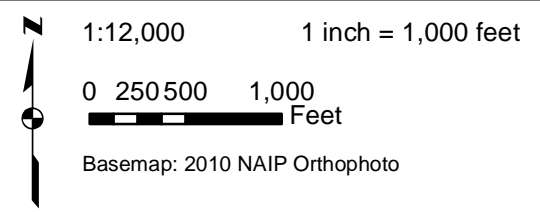

BakkenLink Pipeline, LLC

BakkenLink Pipeline
Mileposts 0 - 1.2
Williams County

FIGURE 1
Wetland & Waterbody Crossings

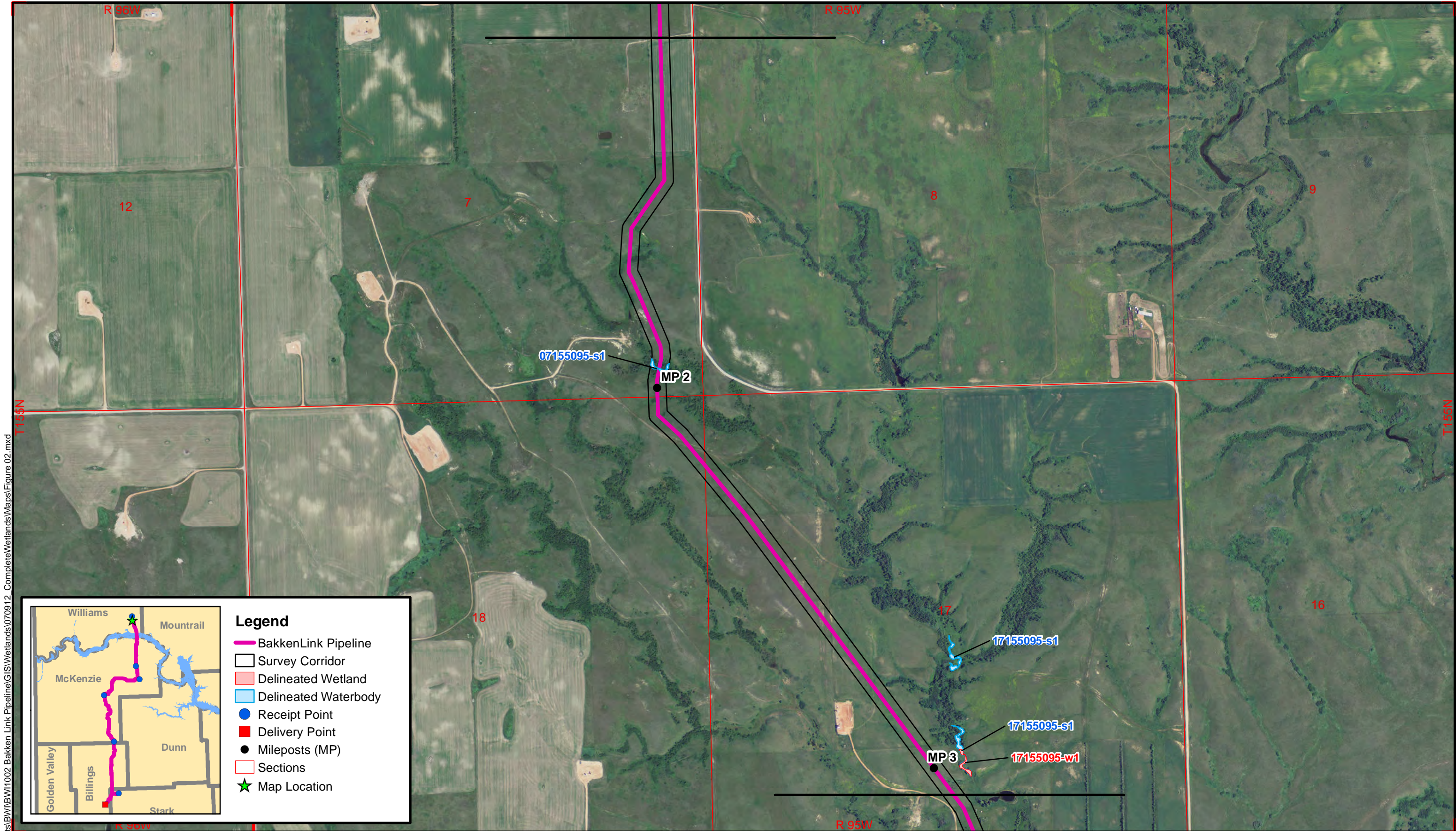

July 2012 R:\projects\BW\BW1002 Bakken Link Pipeline\GIS\Wetlands\070912 Complete\Wetlands\Maps\Figure 02.mxd

Legend

- BakkenLink Pipeline
- Survey Corridor
- Delineated Wetland
- Delineated Waterbody
- Receipt Point
- Delivery Point
- Mileposts (MP)
- Sections
- ★ Map Location



1:12,000 1 inch = 1,000 feet
 0 250 500 1,000
 Feet
 Basemap: 2010 NAIP Orthophoto

BakkenLink Pipeline, LLC

BakkenLink Pipeline
 Mileposts 1.2 - 3.0
 Williams County

FIGURE 2
Wetland &
Waterbody Crossings

R:\projects\BW\1002 Bakken Link Pipeline\GIS\Wetlands\070912 Complete\Wetlands\Maps\Figure 03.mxd
July 2012

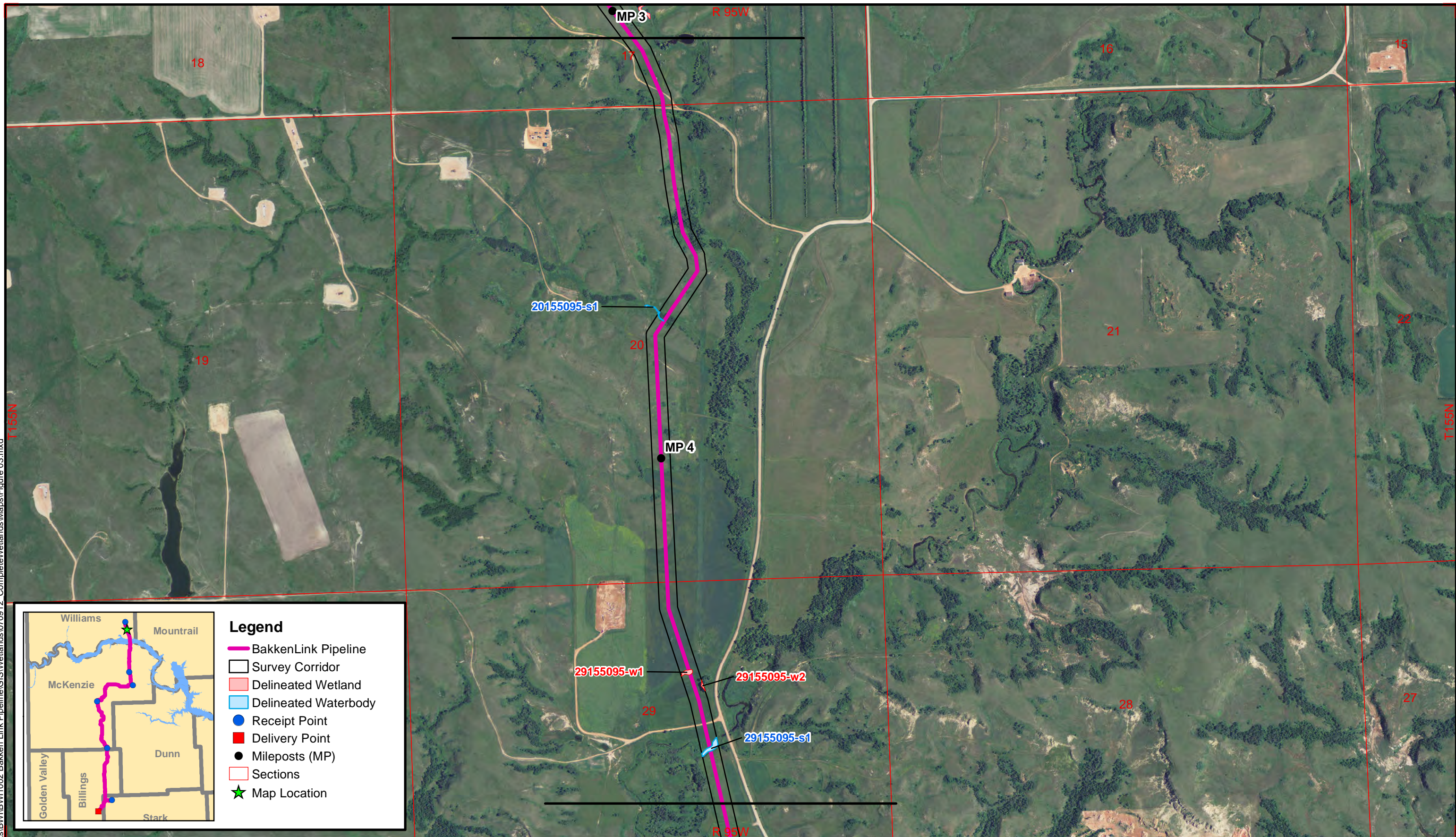

- Legend**
- BakkenLink Pipeline
 - Survey Corridor
 - Delineated Wetland
 - Delineated Waterbody
 - Receipt Point
 - Delivery Point
 - Mileposts (MP)
 - Sections
 - ★ Map Location

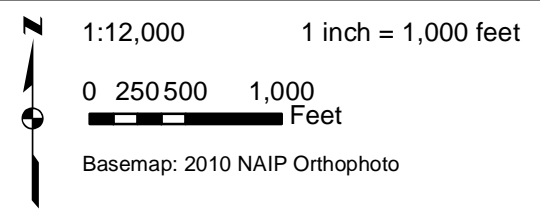

BakkenLink Pipeline, LLC

BakkenLink Pipeline
Mileposts 3.0 - 4.5
Williams County

FIGURE 3
Wetland &
Waterbody Crossings

R:\projects\BW\1002 Bakken Link Pipeline\GIS\Wetlands\070912 Complete\Wetlands\Maps\Figure 04.mxd
July 2012

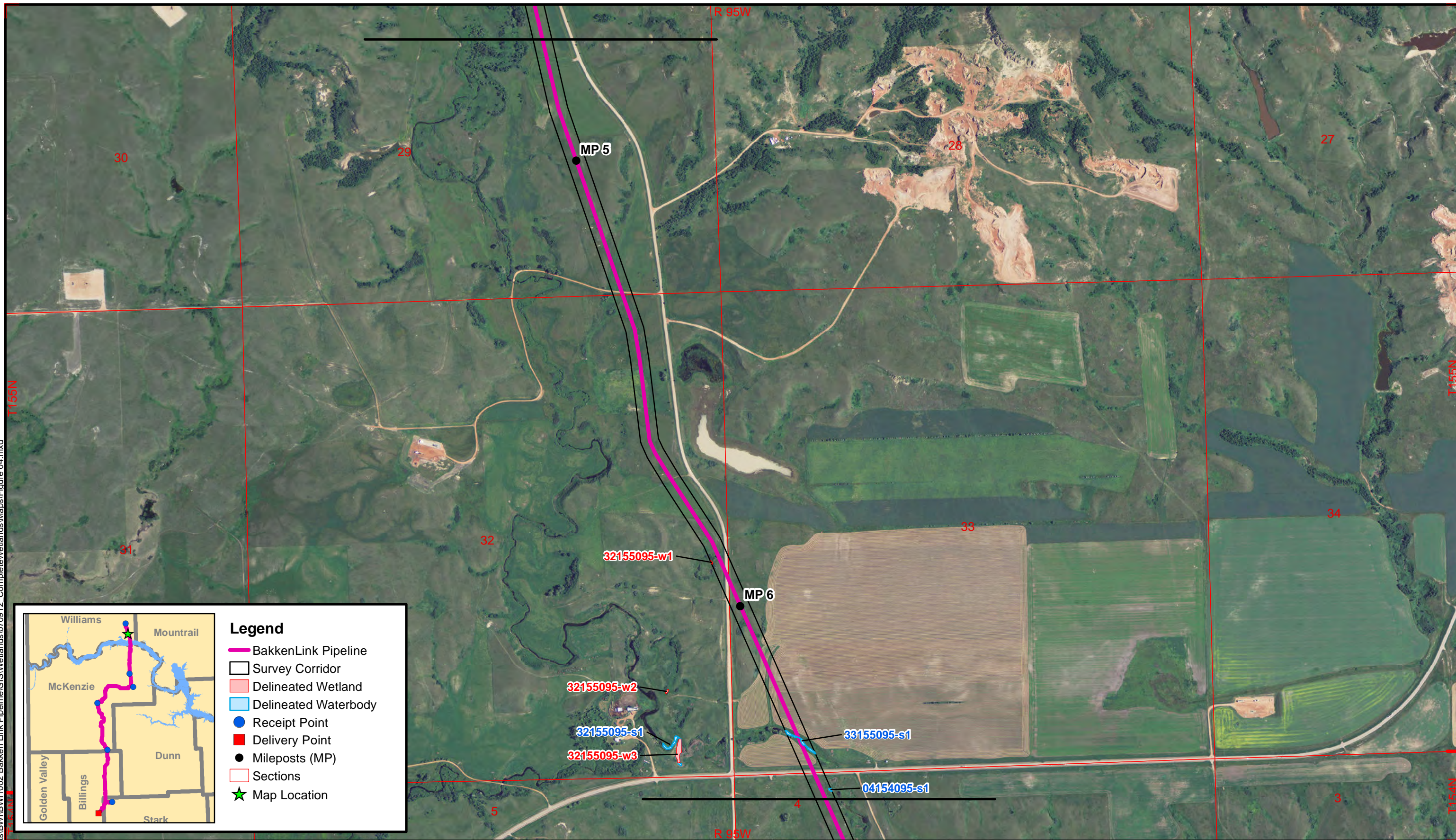

Legend

- BakkenLink Pipeline
- Survey Corridor
- Delineated Wetland
- Delineated Waterbody
- Receipt Point
- Delivery Point
- Mileposts (MP)
- Sections
- Map Location



1:12,000 1 inch = 1,000 feet
0 250 500 1,000 Feet
Basemap: 2010 NAIP Orthophoto

BakkenLink Pipeline, LLC

BakkenLink Pipeline
Mileposts 4.5 - 6.2
Williams County

FIGURE 4
Wetland &
Waterbody Crossings

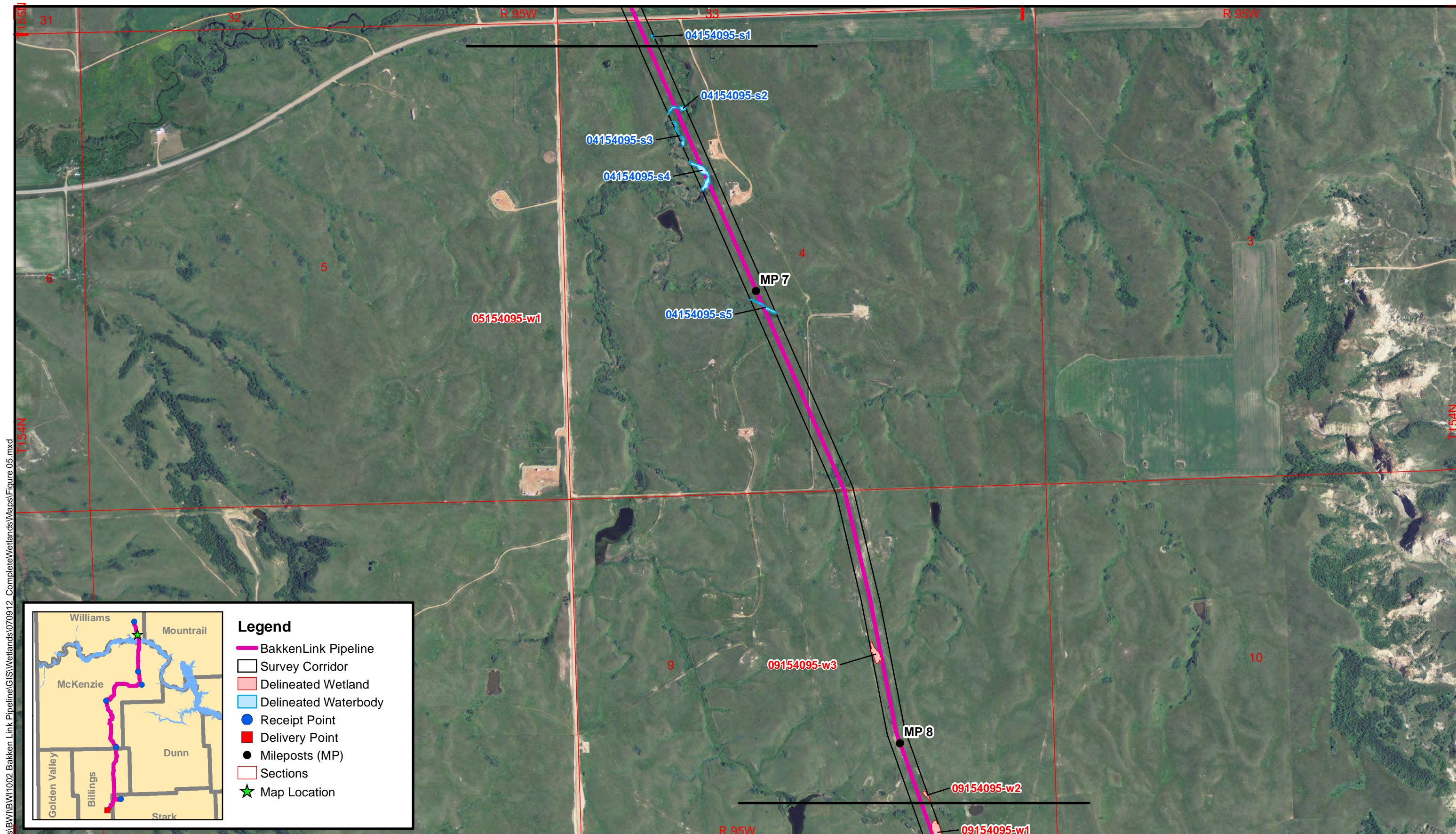

Legend

- BakkenLink Pipeline
- Survey Corridor
- Delineated Wetland
- Delineated Waterbody
- Receipt Point
- Delivery Point
- Mileposts (MP)
- Sections
- ★ Map Location

**Carlson
McCain**
ENVIRONMENTAL • ENGINEERING • SURVEYING
600 South 2nd Street, Suite 105, North Dakota 58504
www.carlsonmccain.com

1:12,000 1 inch = 1,000 feet

0 250 500 1,000
Feet

Basemap: 2010 NAIP Orthophoto

BakkenLink Pipeline, LLC

BakkenLink Pipeline
Mileposts 6.2 - 8.1
Williams County

FIGURE 5
Wetland &
Waterbody Crossings

R:\projects\BW\BW1002 Bakken Link Pipeline\GIS\Wetlands\070912 Complete\Wetlands\Maps\Figure 05.mxd

July 2012

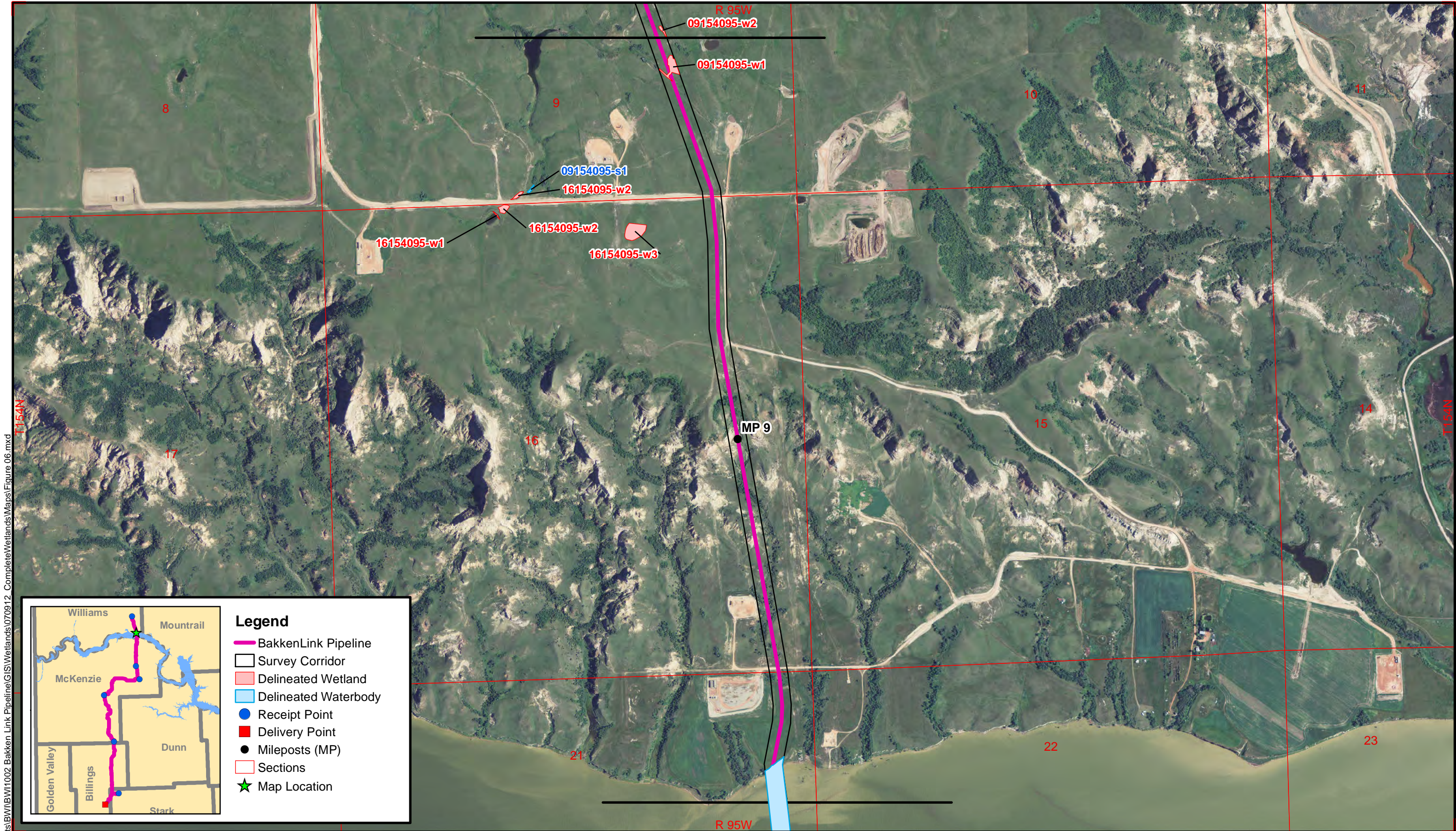

Legend

- BakkenLink Pipeline
- Survey Corridor
- Delineated Wetland
- Delineated Waterbody
- Receipt Point
- Delivery Point
- Mileposts (MP)
- Sections
- ★ Map Location

R:\projects\BW\BW1002 Bakken_Link Pipeline\GIS\Wetlands\070912 Complete\Wetlands\Maps\Figure 06.mxd



1:12,000 1 inch = 1,000 feet

0 250 500 1,000
Feet

Basemap: 2010 NAIP Orthophoto

BakkenLink Pipeline, LLC

BakkenLink Pipeline
Mileposts 8.1 - 9.8
Williams County

FIGURE 6
Wetland &
Waterbody Crossings

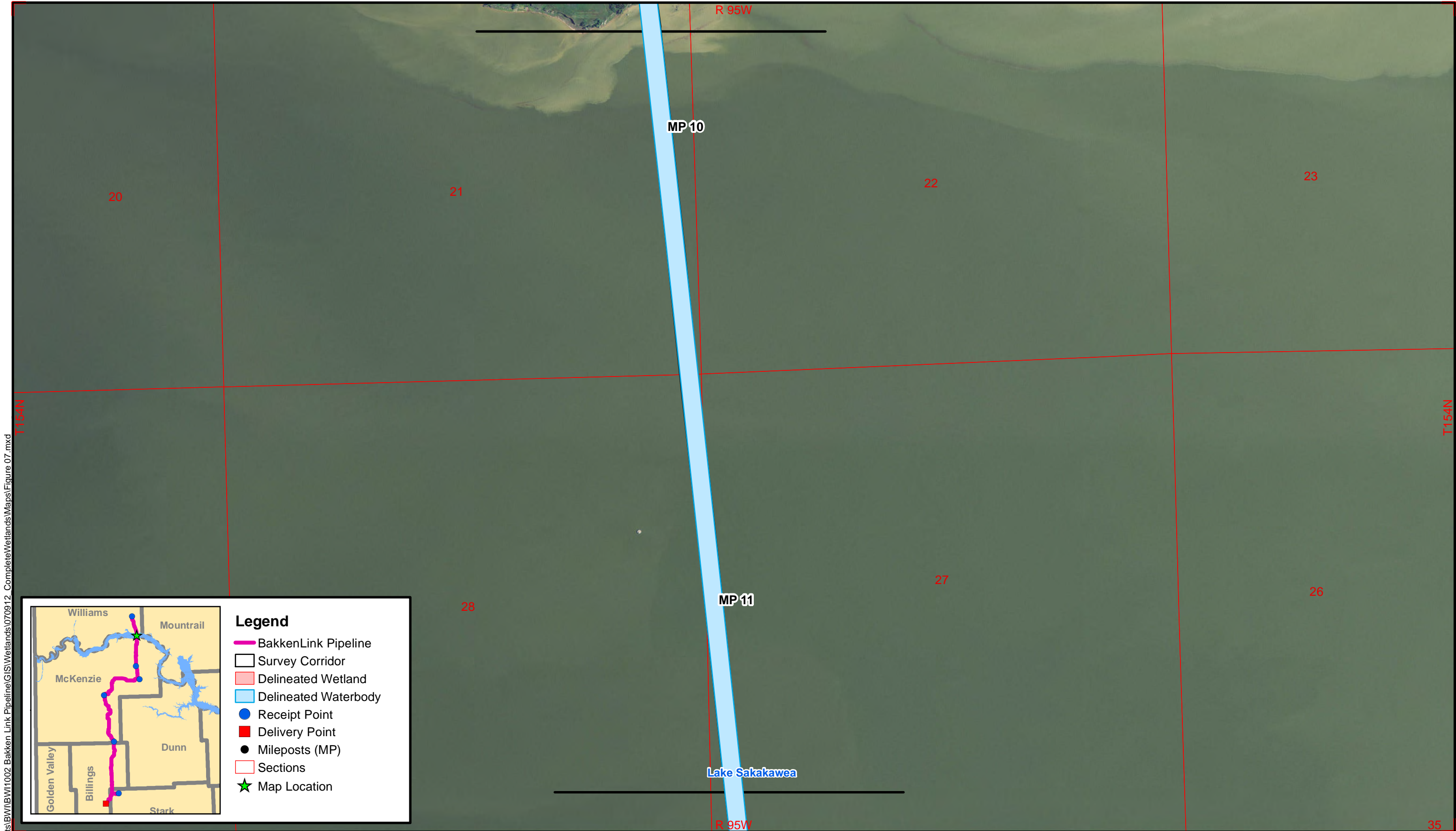

R:\projects\BW\BW1002 Bakken Link Pipeline\GIS\Wetlands\070912 Complete\Wetlands\Maps\Figure 07.mxd
July 2012

Legend

- BakkenLink Pipeline
- Survey Corridor
- Delineated Wetland
- Delineated Waterbody
- Receipt Point
- Delivery Point
- Mileposts (MP)
- Sections
- ★ Map Location



1:12,000 1 inch = 1,000 feet

0 250 500 1,000
Feet

Basemap: 2010 NAIP Orthophoto

BakkenLink Pipeline, LLC

BakkenLink Pipeline
Mileposts 9.8 - 11.3
Williams County

FIGURE 7
Wetland &
Waterbody Crossings

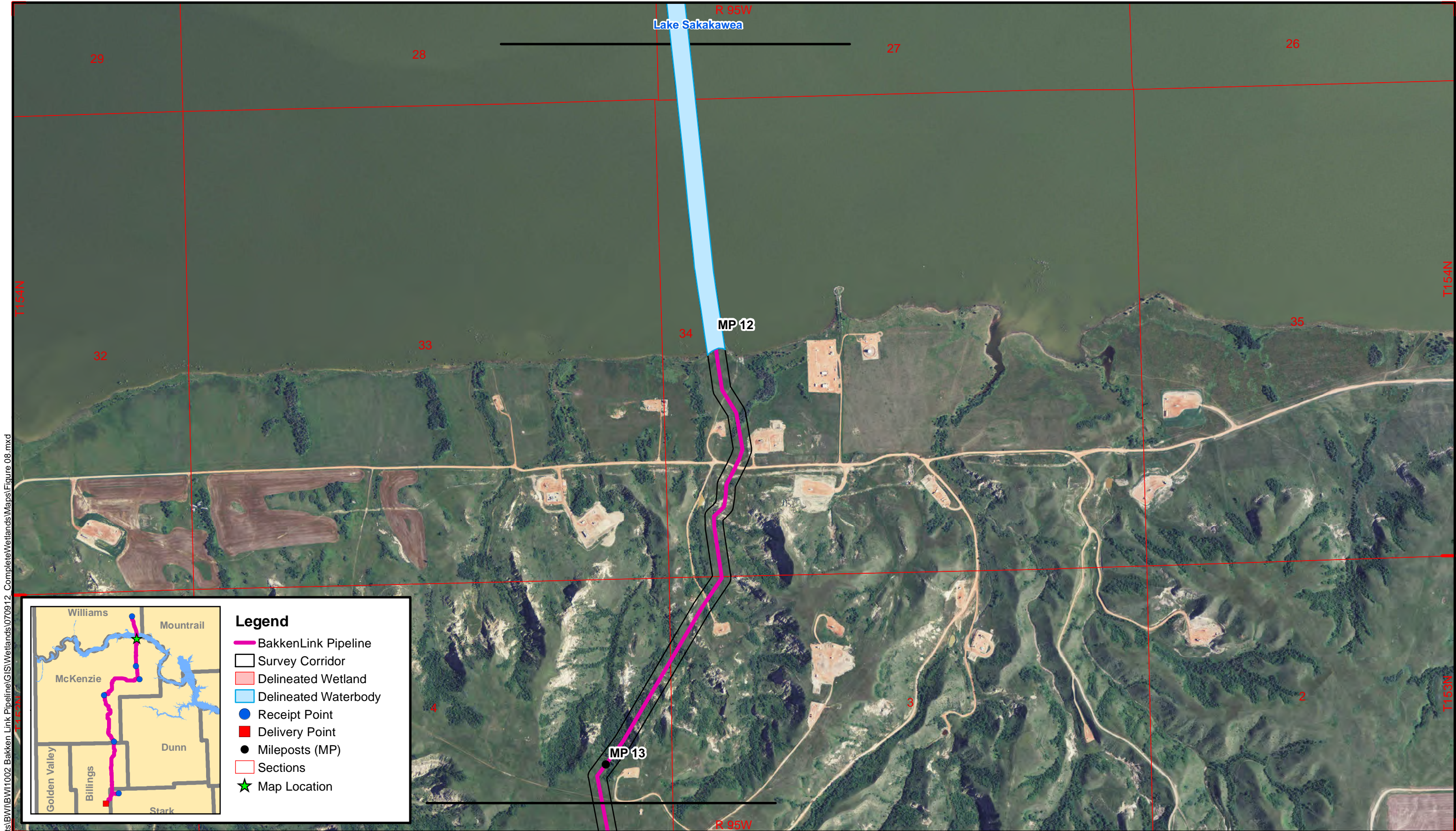

R:\projects\BW\1002 Bakken_Link Pipeline\GIS\Wetlands\070912 Complete\Wetlands\Maps\Figure 08.mxd

Legend

- BakkenLink Pipeline
- Survey Corridor
- Delineated Wetland
- Delineated Waterbody
- Receipt Point
- Delivery Point
- Mileposts (MP)
- Sections
- ★ Map Location



1:12,000 1 inch = 1,000 feet

0 250 500 1,000
Feet

Basemap: 2010 NAIP Orthophoto

BakkenLink Pipeline, LLC

BakkenLink Pipeline
Mileposts 11.3 - 13.0
McKenzie County

FIGURE 8
Wetland &
Waterbody Crossings

R:\projects\BW\1002 Bakken Link Pipeline\GIS\Wetlands\070912 Complete\Wetlands\Maps\Figure 09.mxd
July 2012

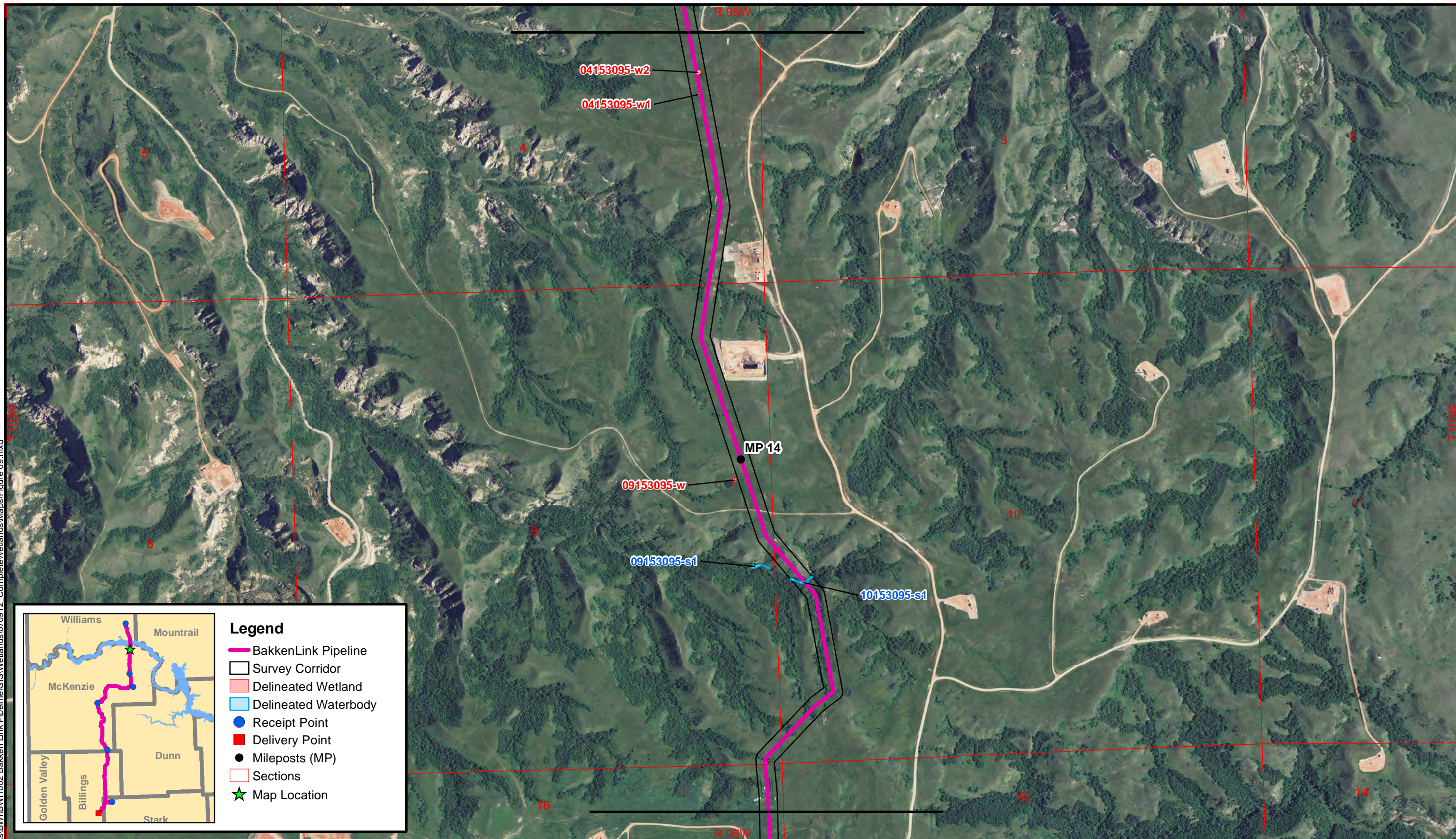

Legend

- BakkenLink Pipeline
- Survey Corridor
- Delineated Wetland
- Delineated Waterbody
- Receipt Point
- Delivery Point
- Mileposts (MP)
- Sections
- Map Location



1:12,000 1 inch = 1,000 feet
0 250 500 1,000 Feet
Basemap: 2010 NAIP Orthophoto

BakkenLink Pipeline, LLC

BakkenLink Pipeline
Mileposts 13.0 - 14.8
McKenzie County

FIGURE 9
Wetland &
Waterbody Crossings

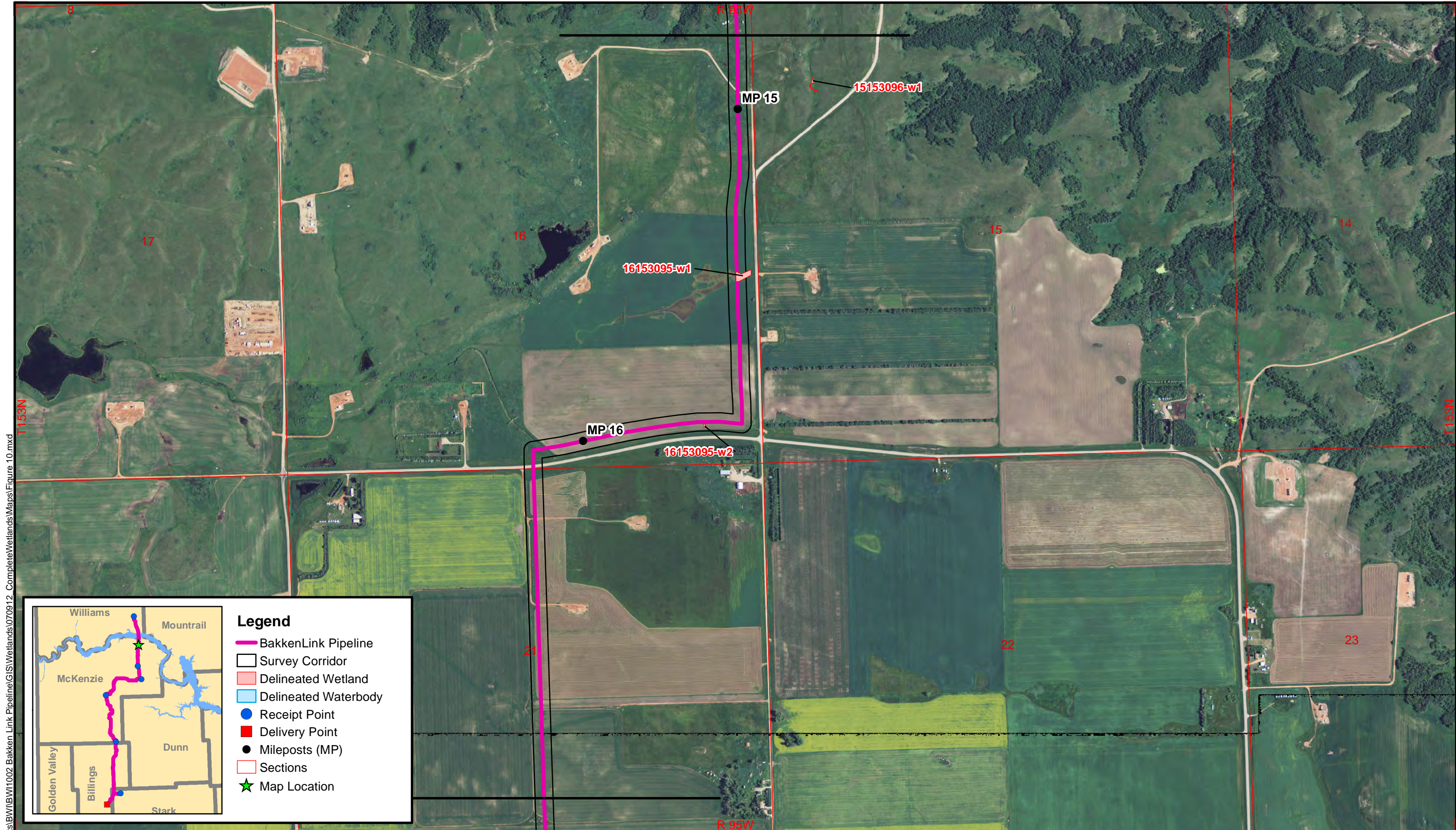

R:\projects\BW\BW1002 Bakken_Link Pipeline\GIS\Wetlands\070912 Complete\Wetlands\Maps\Figure 10.mxd

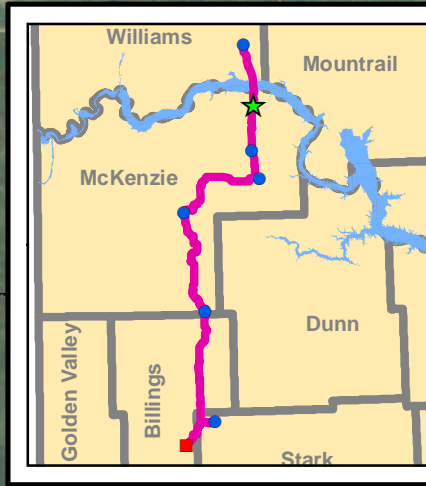

- Legend**
- BakkenLink Pipeline
 - Survey Corridor
 - Delineated Wetland
 - Delineated Waterbody
 - Receipt Point
 - Delivery Point
 - Mileposts (MP)
 - Sections
 - ★ Map Location

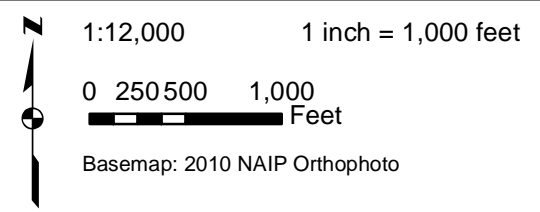

BakkenLink Pipeline, LLC

BakkenLink Pipeline
Mileposts 14.8 - 16.7
McKenzie County

FIGURE 10
Wetland &
Waterbody Crossings

R:\projects\BW\BW1002 Bakken Link Pipeline\GIS\Wetlands\070912 Complete\Wetlands\Maps\Figure 11.mxd
July 2012

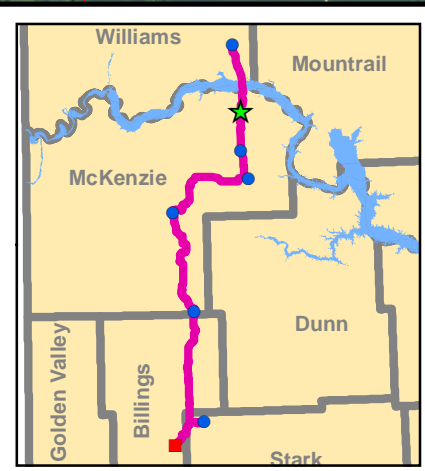
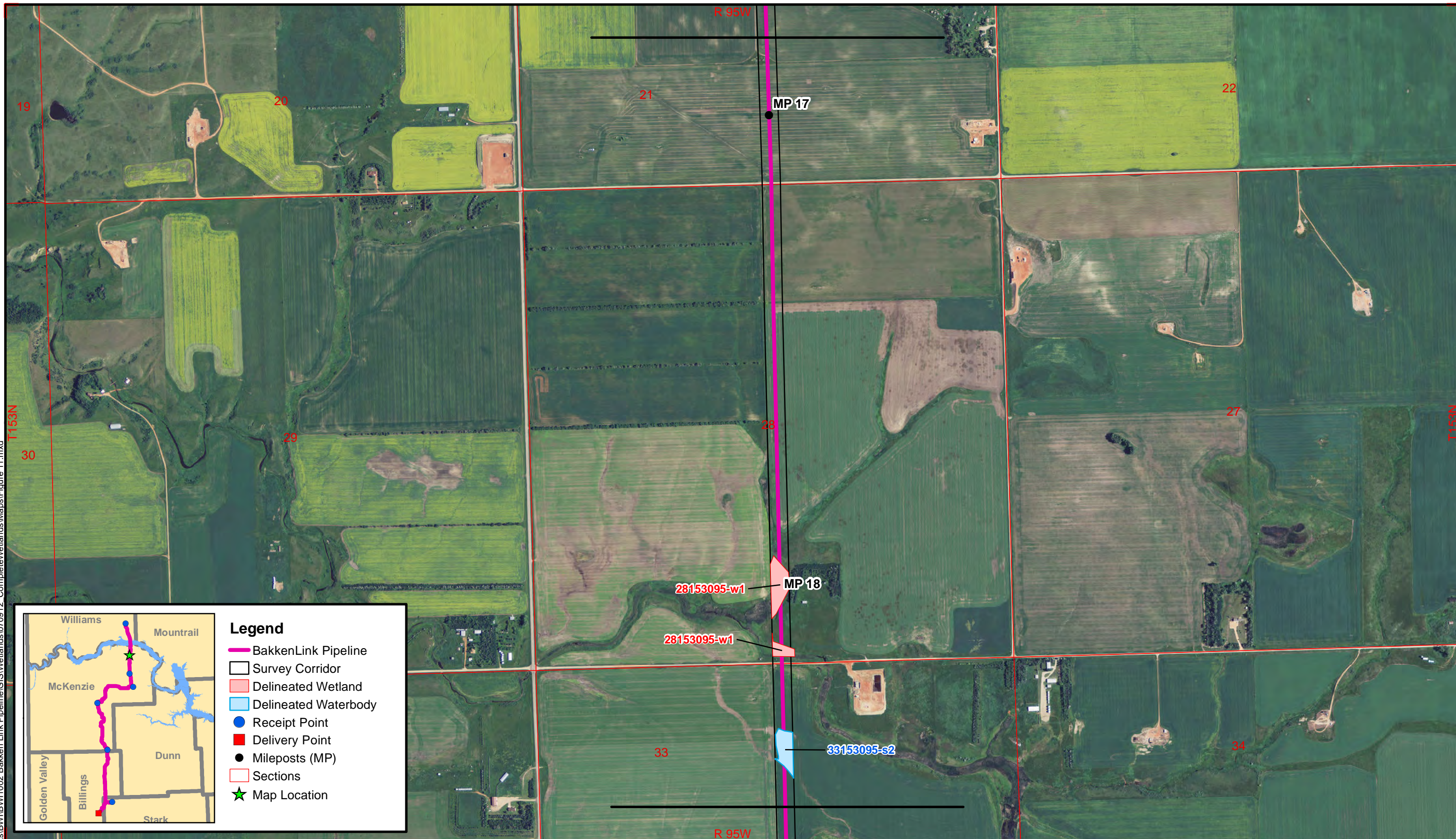

Legend

- BakkenLink Pipeline
- Survey Corridor
- Delineated Wetland
- Delineated Waterbody
- Receipt Point
- Delivery Point
- Mileposts (MP)
- Sections
- Map Location

**Carlson
McCain**
ENVIRONMENTAL • ENGINEERING • SURVEYING
600 South 2nd Street, Suite 105, North Dakota 58504
www.carlsonmccain.com

1:12,000 1 inch = 1,000 feet

0 250 500 1,000
Feet

Basemap: 2010 NAIP Orthophoto

BakkenLink Pipeline, LLC

BakkenLink Pipeline
Mileposts 16.7 - 18.3
McKenzie County

FIGURE 11
Wetland &
Waterbody Crossings

R:\projects\BW\BW1002 Bakken Link Pipeline\GIS\Wetlands\070912 Complete\Wetlands\Maps\Figure 12.mxd
July 2012

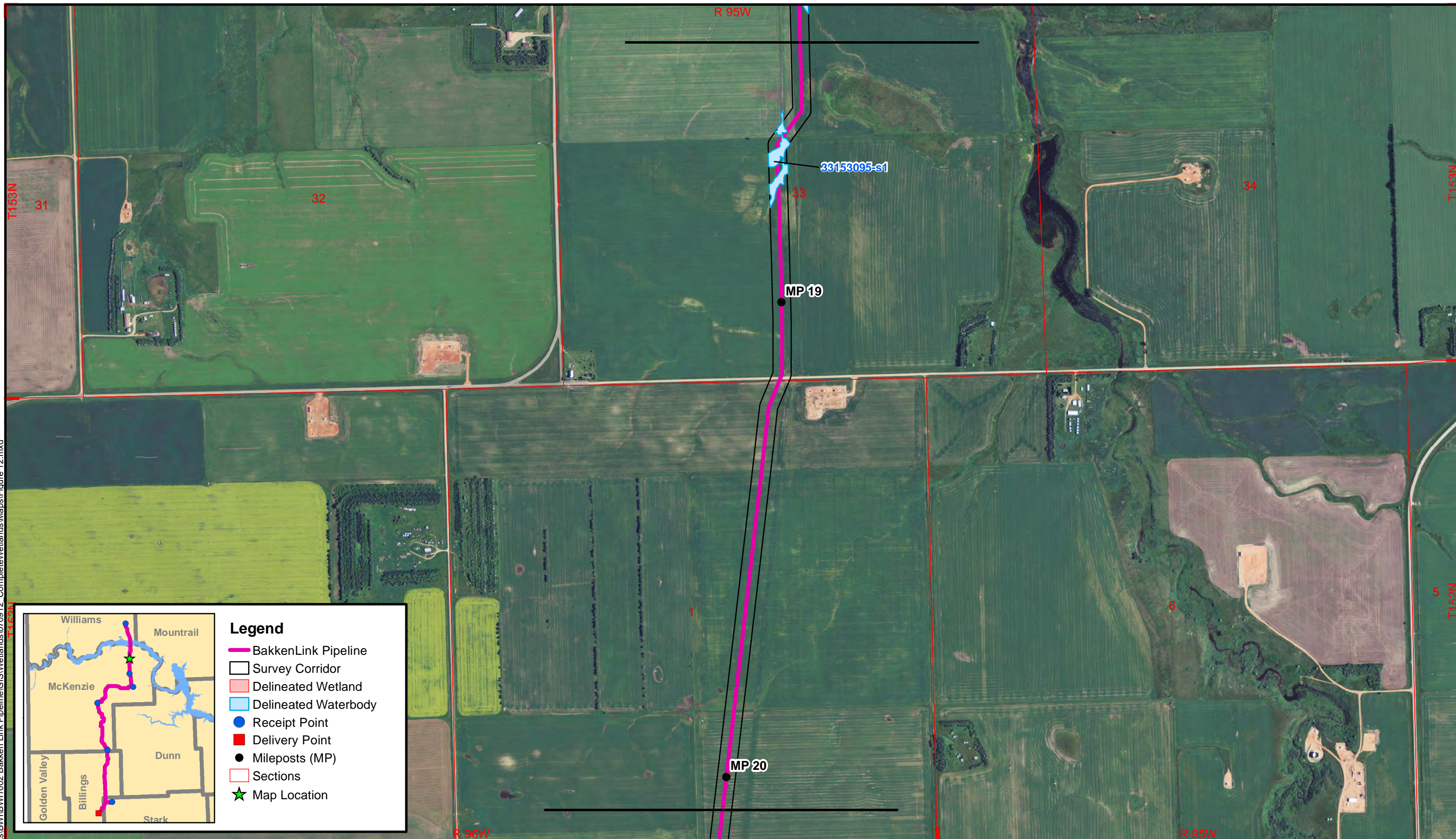

Legend

- BakkenLink Pipeline
- Survey Corridor
- Delineated Wetland
- Delineated Waterbody
- Receipt Point
- Delivery Point
- Mileposts (MP)
- Sections
- Map Location

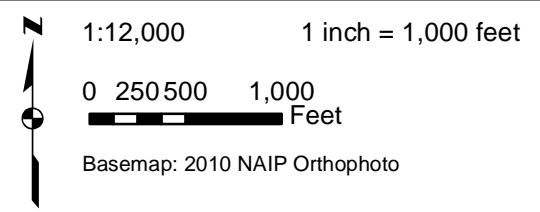

BakkenLink Pipeline, LLC

BakkenLink Pipeline
Mileposts 18.3 20.0
McKenzie County

FIGURE 12
Wetland &
Waterbody Crossings

R:\projects\BW\1002 Bakken Link Pipeline\GIS\Wetlands\070912 Complete\Wetlands\Maps\Figure 13.mxd
July 2012

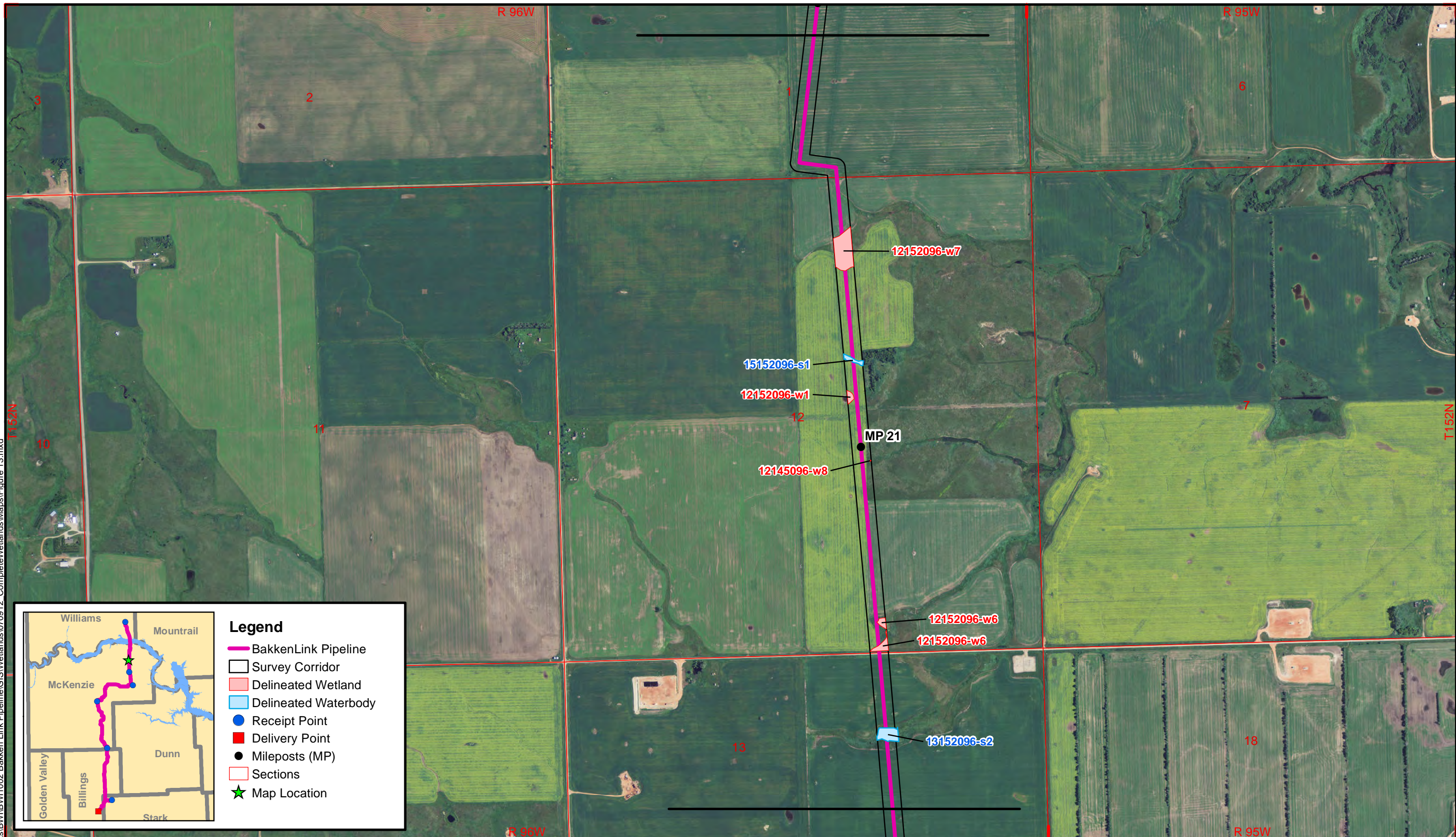

Legend

- BakkenLink Pipeline
- Survey Corridor
- Delineated Wetland
- Delineated Waterbody
- Receipt Point
- Delivery Point
- Mileposts (MP)
- Sections
- Map Location

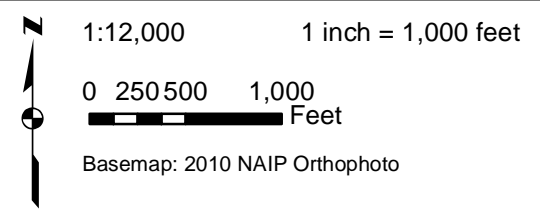

BakkenLink Pipeline, LLC

BakkenLink Pipeline
Mileposts 20.0 - 21.9
McKenzie County

FIGURE 13
Wetland &
Waterbody Crossings

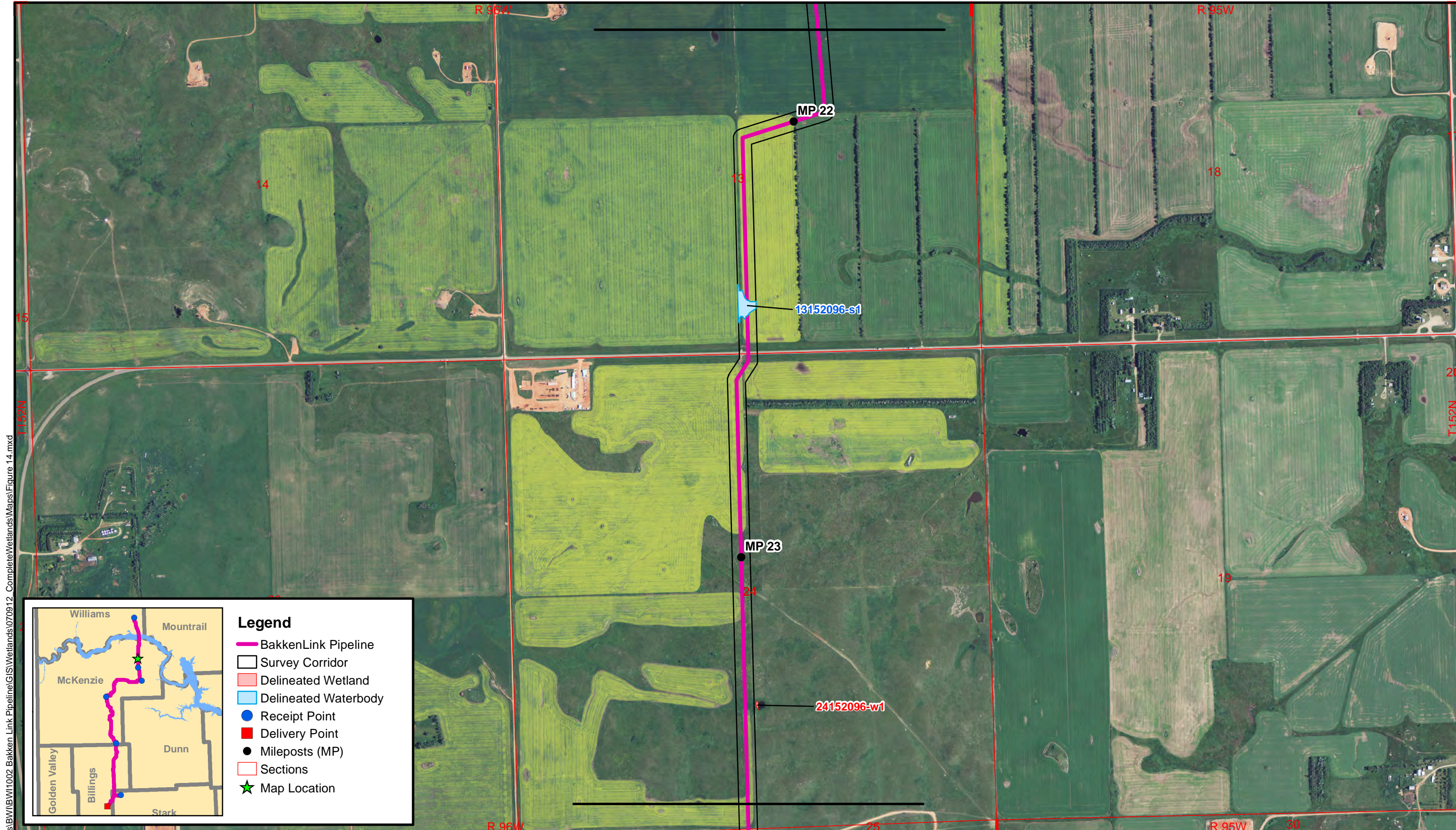

R:\projects\BW\BW1002 Bakken Link Pipeline\GIS\Wetlands\070912 Complete\Wetlands\Maps\Figure 14.mxd
July 2012

Legend

- BakkenLink Pipeline
- Survey Corridor
- Delineated Wetland
- Delineated Waterbody
- Receipt Point
- Delivery Point
- Mileposts (MP)
- Sections
- ★ Map Location

**Carlson
McCain**
ENVIRONMENTAL • ENGINEERING • SURVEYING
600 South 2nd Street, Suite 105, North Dakota 58504
www.carlsonmccain.com

1:12,000 1 inch = 1,000 feet

0 250 500 1,000
Feet

Basemap: 2010 NAIP Orthophoto

BakkenLink Pipeline, LLC

BakkenLink Pipeline
Mileposts 21.9 - 23.5
McKenzie County

FIGURE 14
Wetland &
Waterbody Crossings

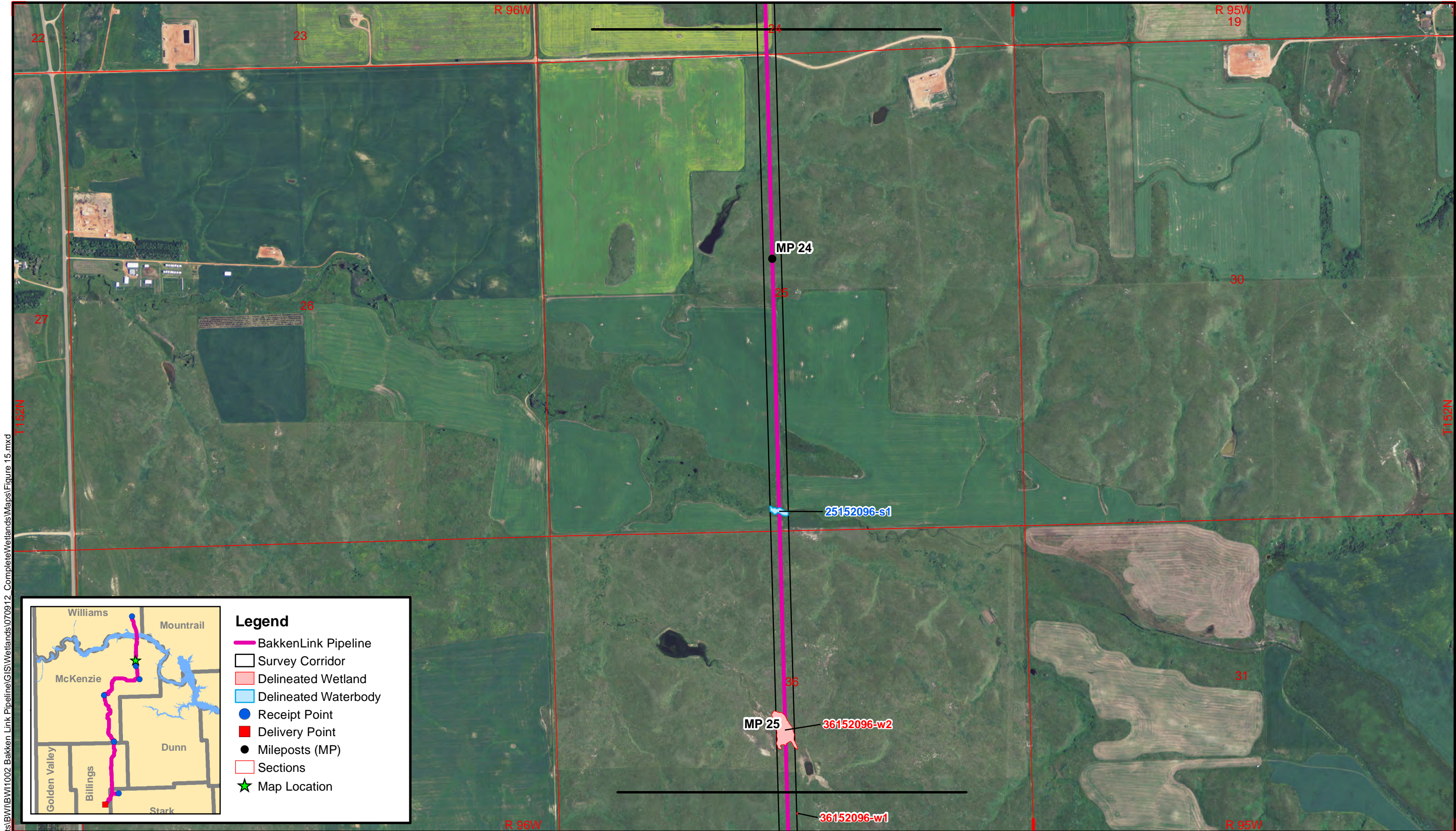

R:\projects\B\W\1002 Bakken Link Pipeline\GIS\Wetlands\070912 Complete\Wetlands\Maps\Figure 15.mxd
July 2012

Legend

- BakkenLink Pipeline
- Survey Corridor
- Delineated Wetland
- Delineated Waterbody
- Receipt Point
- Delivery Point
- Mileposts (MP)
- Sections
- ★ Map Location

**Carlson
McCain**
ENVIRONMENTAL • ENGINEERING • SURVEYING
600 South 2nd Street, Suite 105, North Dakota 58504
www.carlsonmccain.com

1:12,000 1 inch = 1,000 feet

0 250 500 1,000
Feet

Basemap: 2010 NAIP Orthophoto

BakkenLink Pipeline, LLC





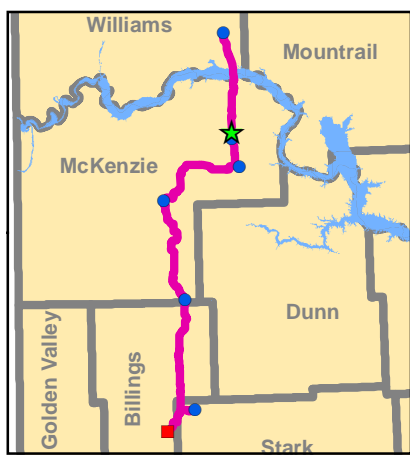
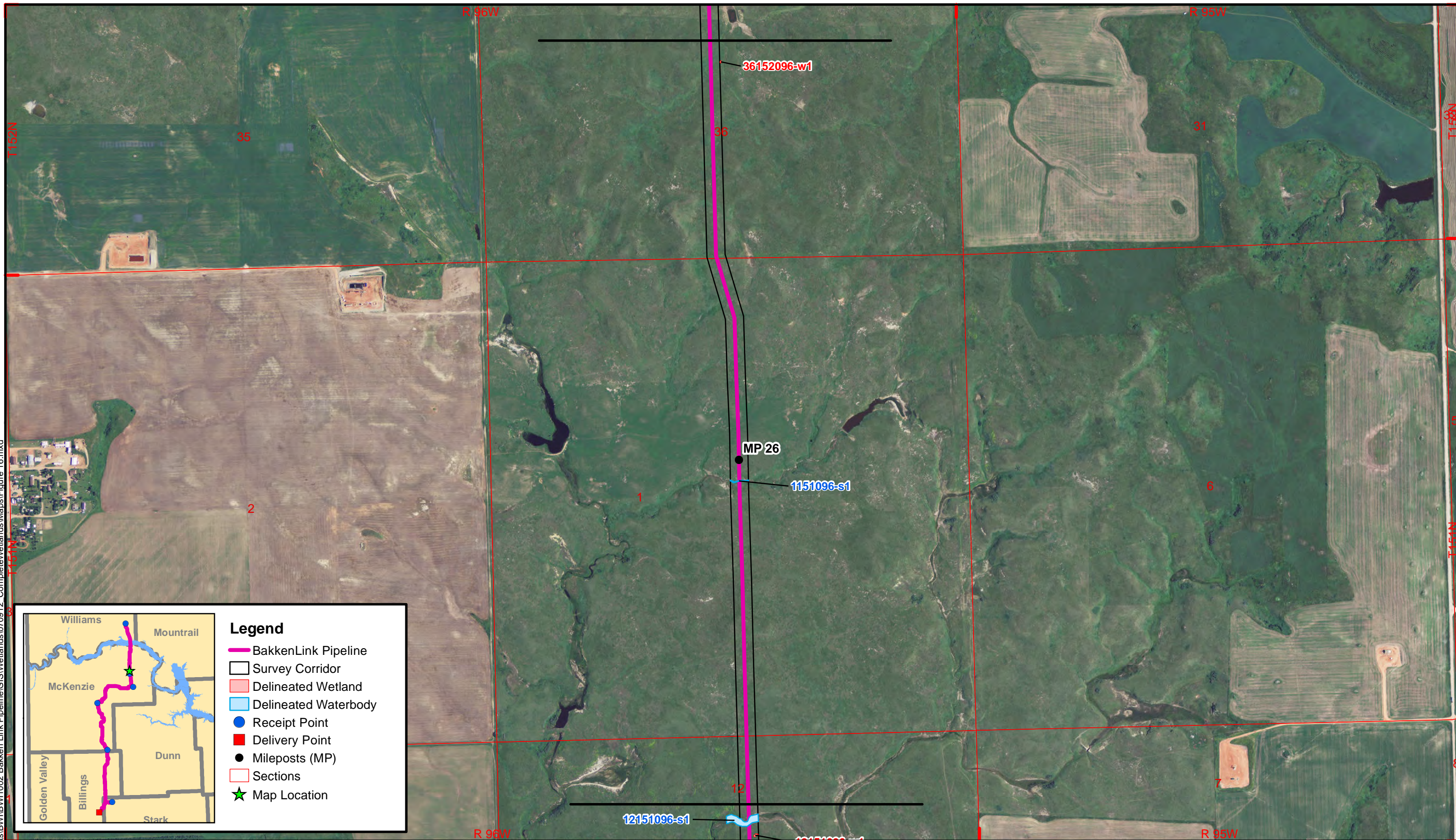

BakkenLink Pipeline
Mileposts 23.5 - 25.1
McKenzie County

FIGURE 15
Wetland &
Waterbody Crossings

R:\projects\BW\BW1002 Bakken Link Pipeline\GIS\Wetlands\070912 Complete\Wetlands\Maps\Figure 16.mxd
July 2012

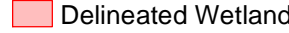
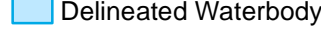
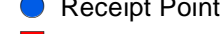

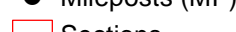
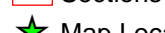
Legend

-  BakkenLink Pipeline
-  Survey Corridor
-  Delineated Wetland
-  Delineated Waterbody
-  Receipt Point
-  Delivery Point
-  Mileposts (MP)
-  Sections
-  Map Location

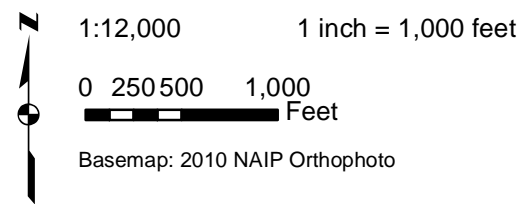

BakkenLink Pipeline, LLC

BakkenLink Pipeline
Mileposts 25.1 - 26.7
McKenzie County

FIGURE 16
Wetland &
Waterbody Crossings

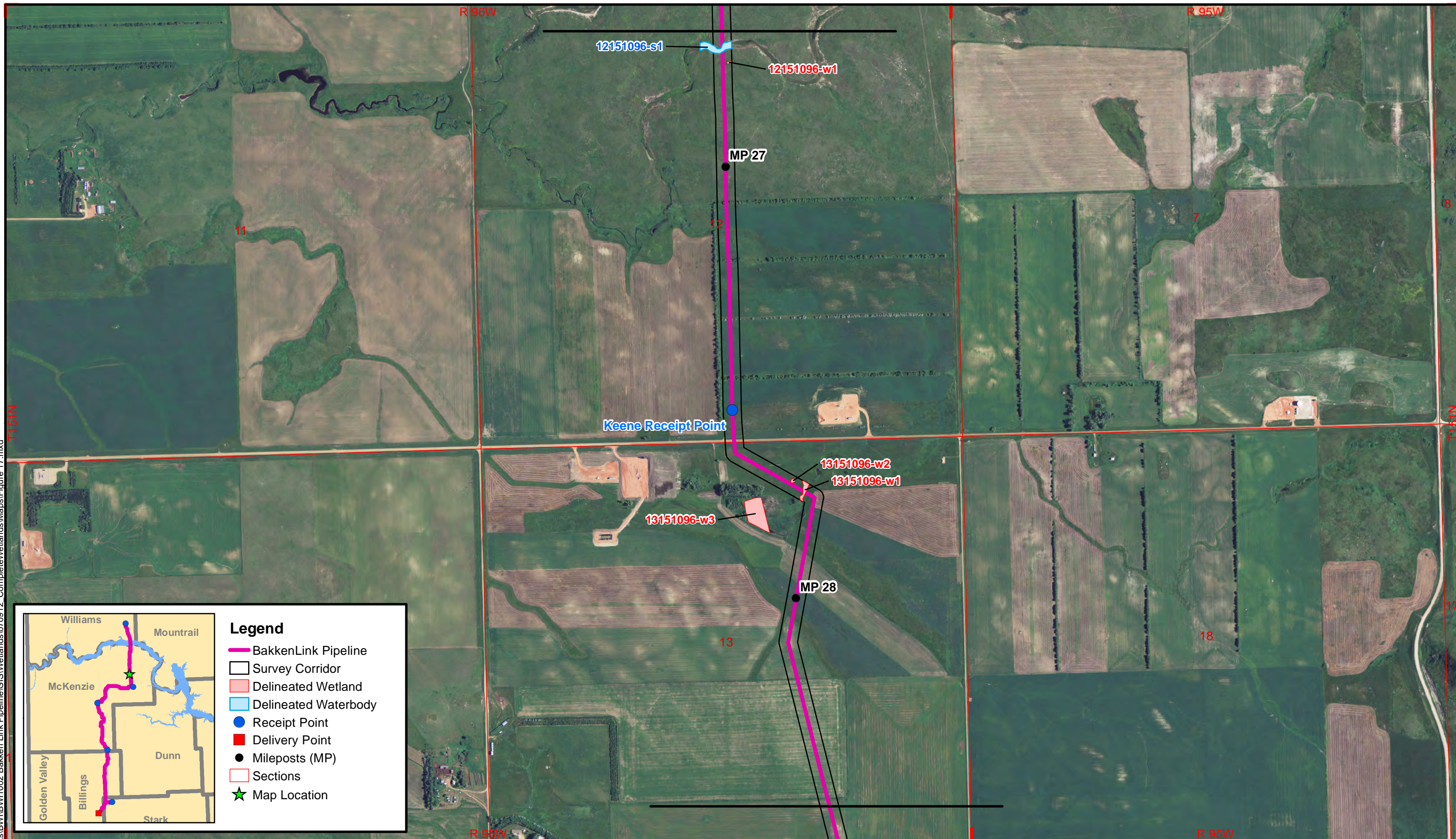

Legend

- BakkenLink Pipeline
- Survey Corridor
- Delineated Wetland
- Delineated Waterbody
- Receipt Point
- Delivery Point
- Mileposts (MP)
- Sections
- Map Location

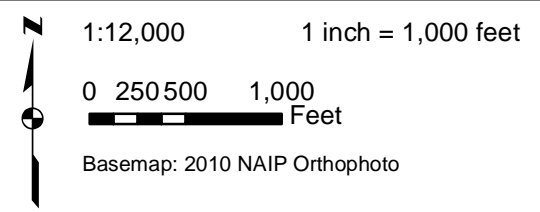

BakkenLink Pipeline, LLC

BakkenLink Pipeline
Mileposts 26.7 - 28.4
McKenzie County

FIGURE 17
Wetland &
Waterbody Crossings

R:\projects\BW\1002 Bakken Link Pipeline\GIS\Wetlands\070912 Complete\Wetlands\Maps\Figure 18.mxd

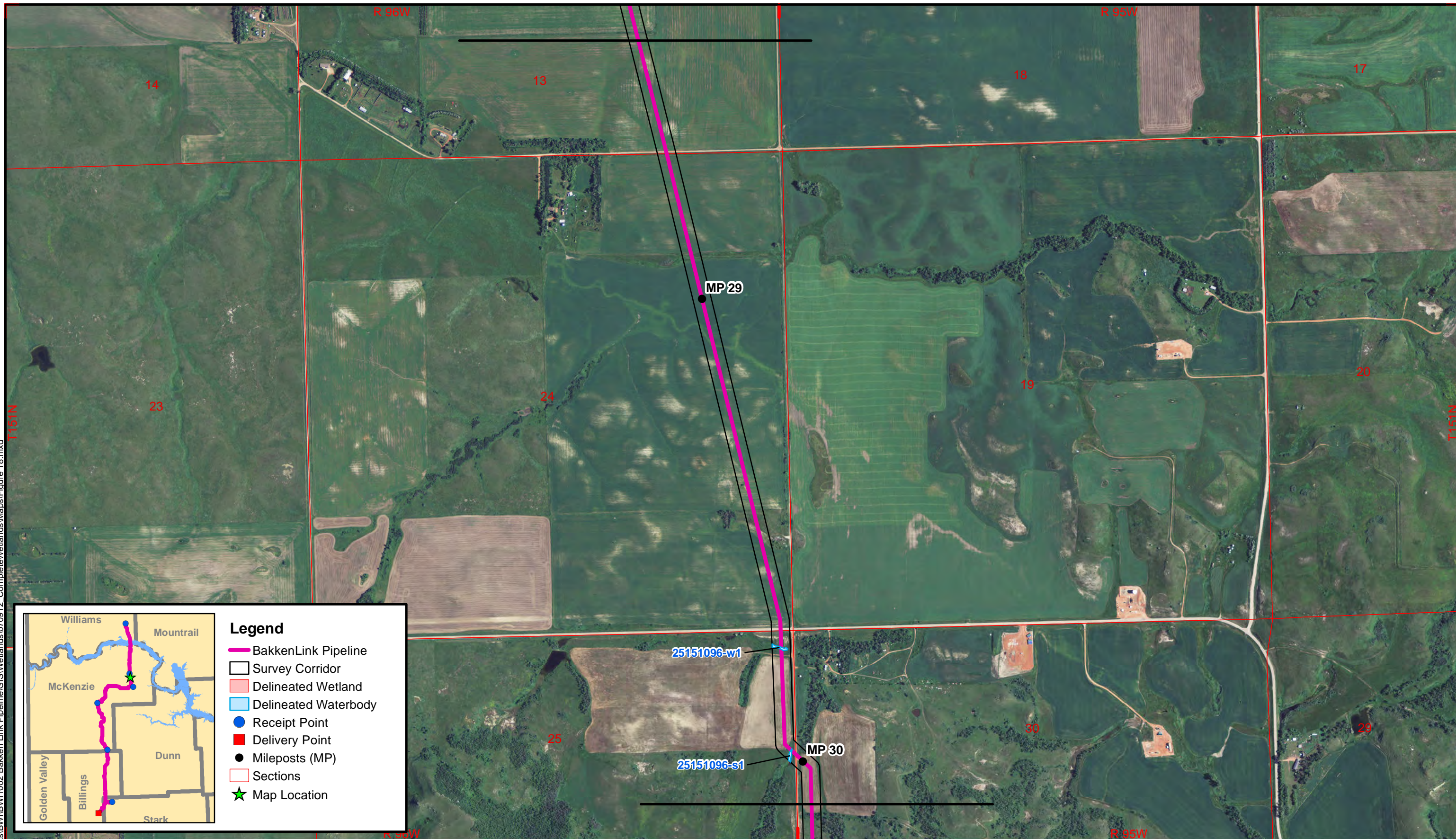

Legend

- BakkenLink Pipeline
- Survey Corridor
- Delineated Wetland
- Delineated Waterbody
- Receipt Point
- Delivery Point
- Mileposts (MP)
- Sections
- ★ Map Location



1:12,000 1 inch = 1,000 feet

0 250 500 1,000
Feet

Basemap: 2010 NAIP Orthophoto

BakkenLink Pipeline, LLC

BakkenLink Pipeline
Mileposts 28.4 - 30.1
McKenzie County

FIGURE 18
Wetland &
Waterbody Crossings

R:\projects\B\W\1002 Bakken Link Pipeline\GIS\Wetlands\070912 Complete\Wetlands\Maps\Figure 19.mxd
July 2012

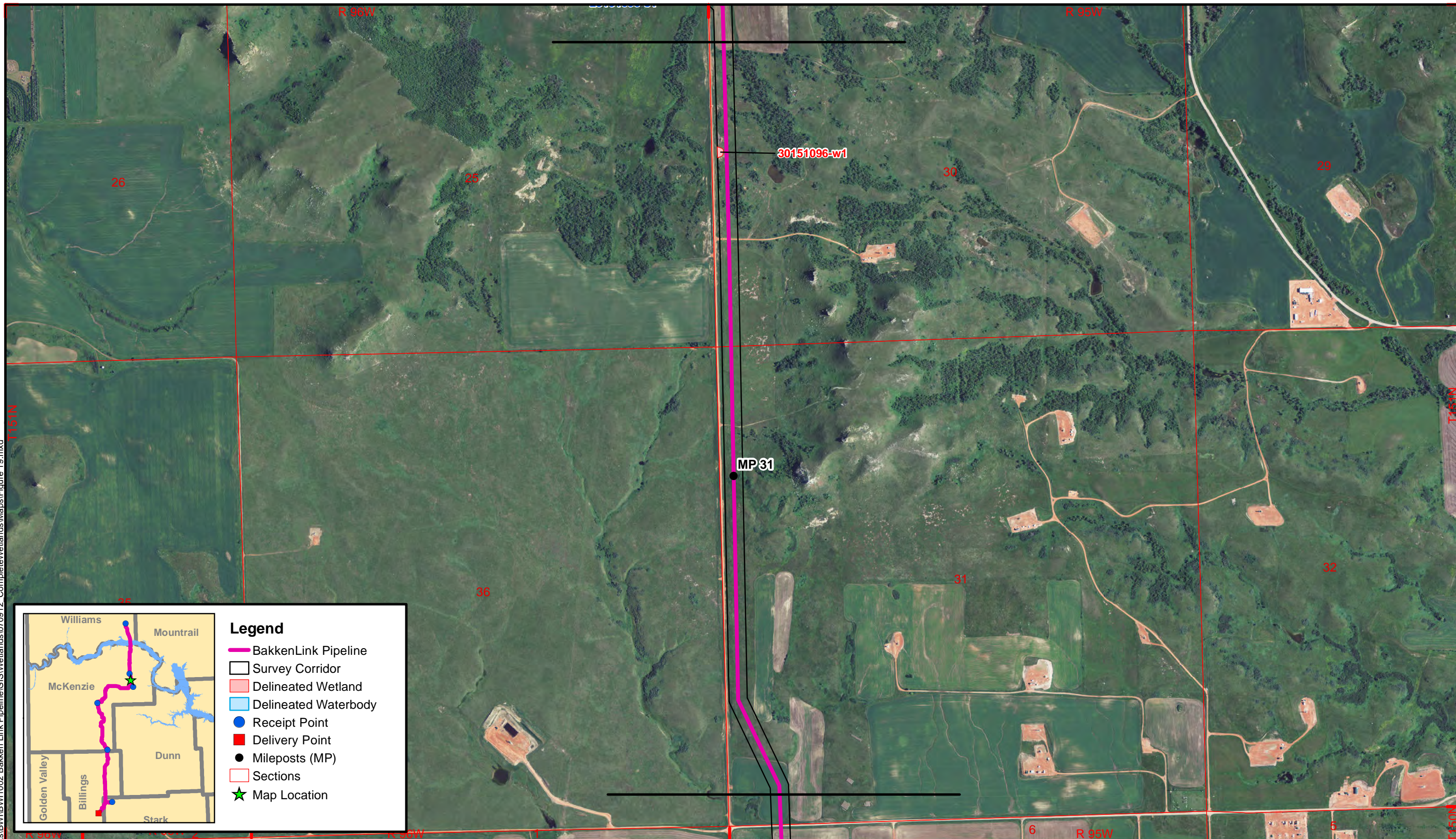

Legend

- BakkenLink Pipeline
- Survey Corridor
- Delineated Wetland
- Delineated Waterbody
- Receipt Point
- Delivery Point
- Mileposts (MP)
- Sections
- Map Location

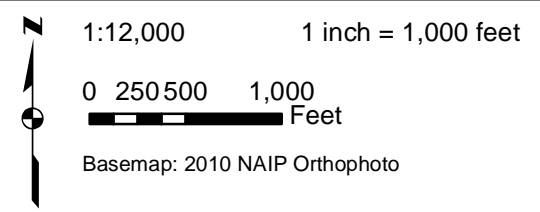

BakkenLink Pipeline, LLC

BakkenLink Pipeline
Mileposts 30.1 - 31.9
McKenzie County

FIGURE 19
Wetland &
Waterbody Crossings

R:\projects\BW\1002 Bakken Link Pipeline\GIS\Wetlands\070912 Complete\Wetlands\Maps\Figure 20.mxd
July 2012

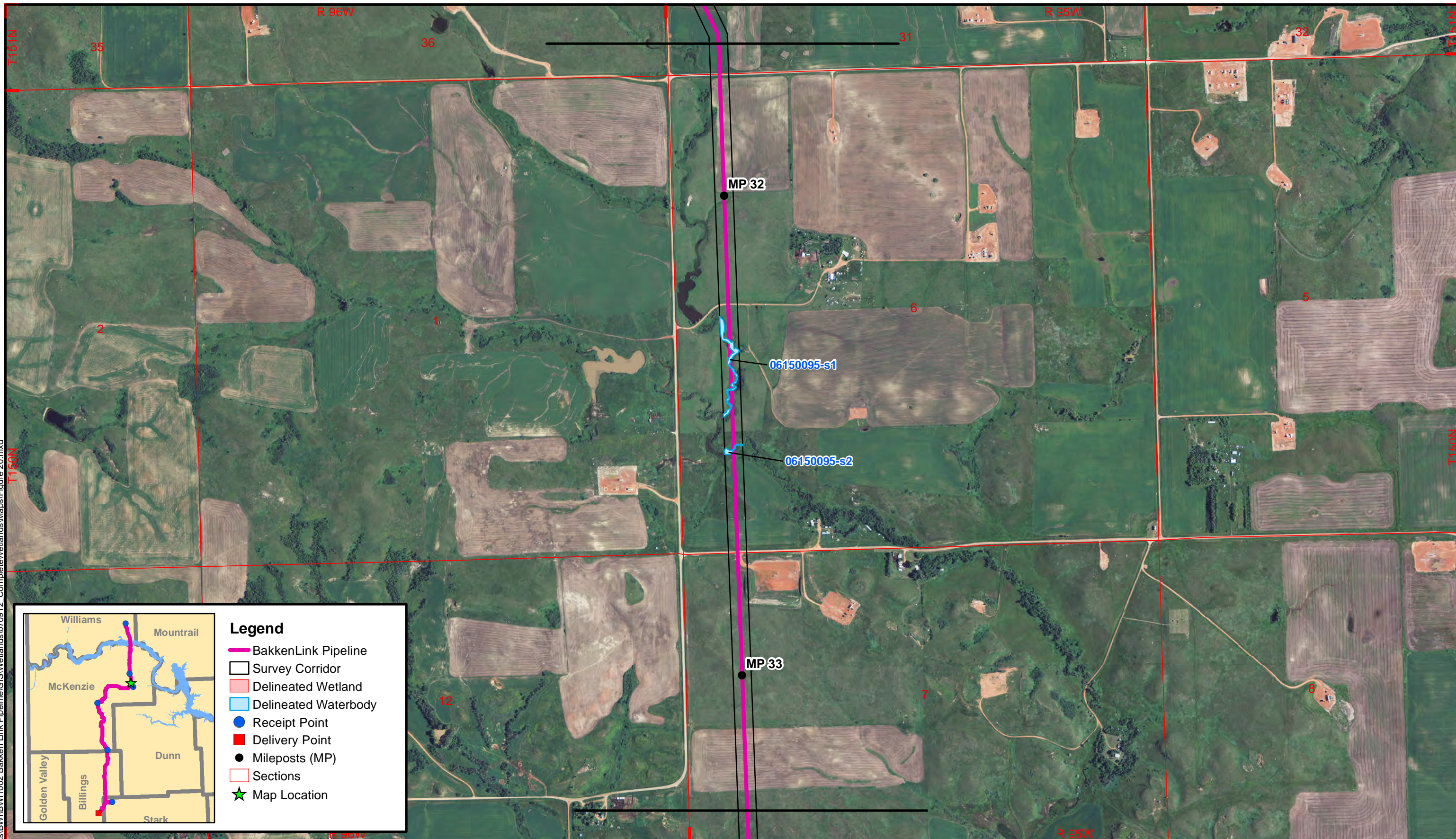

Legend

- BakkenLink Pipeline
- Survey Corridor
- Delineated Wetland
- Delineated Waterbody
- Receipt Point
- Delivery Point
- Mileposts (MP)
- Sections
- Map Location

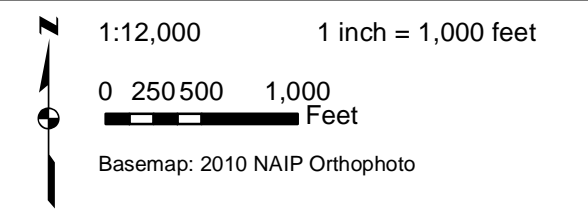

BakkenLink Pipeline, LLC

BakkenLink Pipeline
Mileposts 31.9 - 33.2
McKenzie County

FIGURE 20
Wetland &
Waterbody Crossings

R:\projects\BW\BW1002 Bakken Link Pipeline\GIS\Wetlands\070912 Complete\Wetlands\Maps\Figure 21.mxd
July 2012

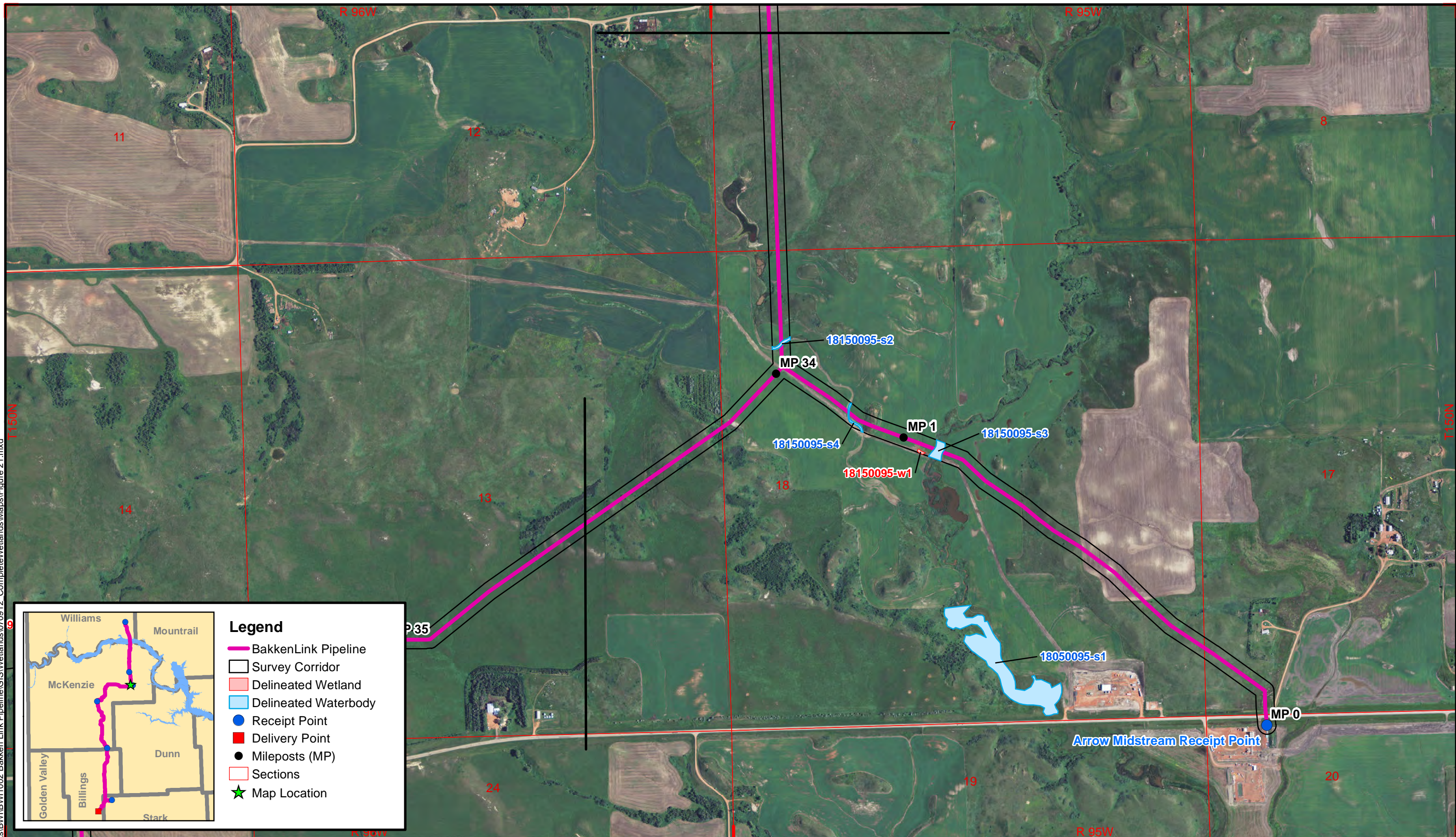

Legend

- BakkenLink Pipeline
- Survey Corridor
- Delineated Wetland
- Delineated Waterbody
- Receipt Point
- Delivery Point
- Mileposts (MP)
- Sections
- Map Location



1:12,000 1 inch = 1,000 feet
0 250 500 1,000 Feet
Basemap: 2010 NAIP Orthophoto

BakkenLink Pipeline, LLC

BakkenLink Pipeline
Mileposts 33.2 - 34.5
McKenzie County

FIGURE 21
Wetland &
Waterbody Crossings

R:\projects\BW\BW1002 Bakken Link Pipeline\GIS\Wetlands\070912 Complete\Wetlands\Maps\Figure 22.mxd
July 2012

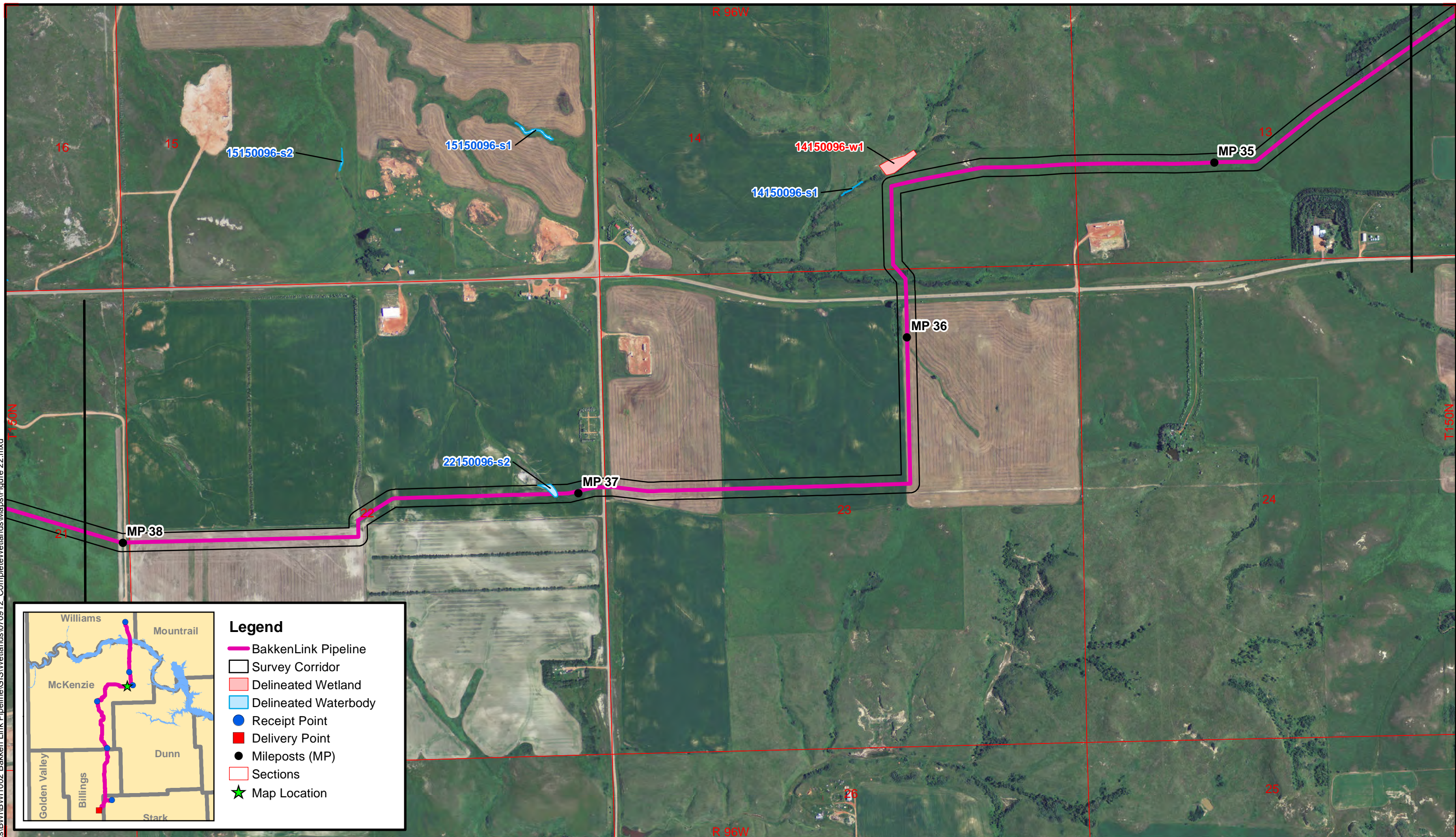

Legend

- BakkenLink Pipeline
- Survey Corridor
- Delineated Wetland
- Delineated Waterbody
- Receipt Point
- Delivery Point
- Mileposts (MP)
- Sections
- Map Location

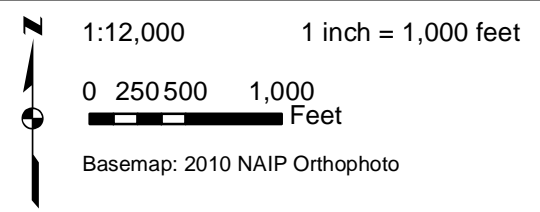

BakkenLink Pipeline, LLC

BakkenLink Pipeline
Mileposts 34.5 - 38.2
McKenzie County

FIGURE 22
Wetland &
Waterbody Crossings

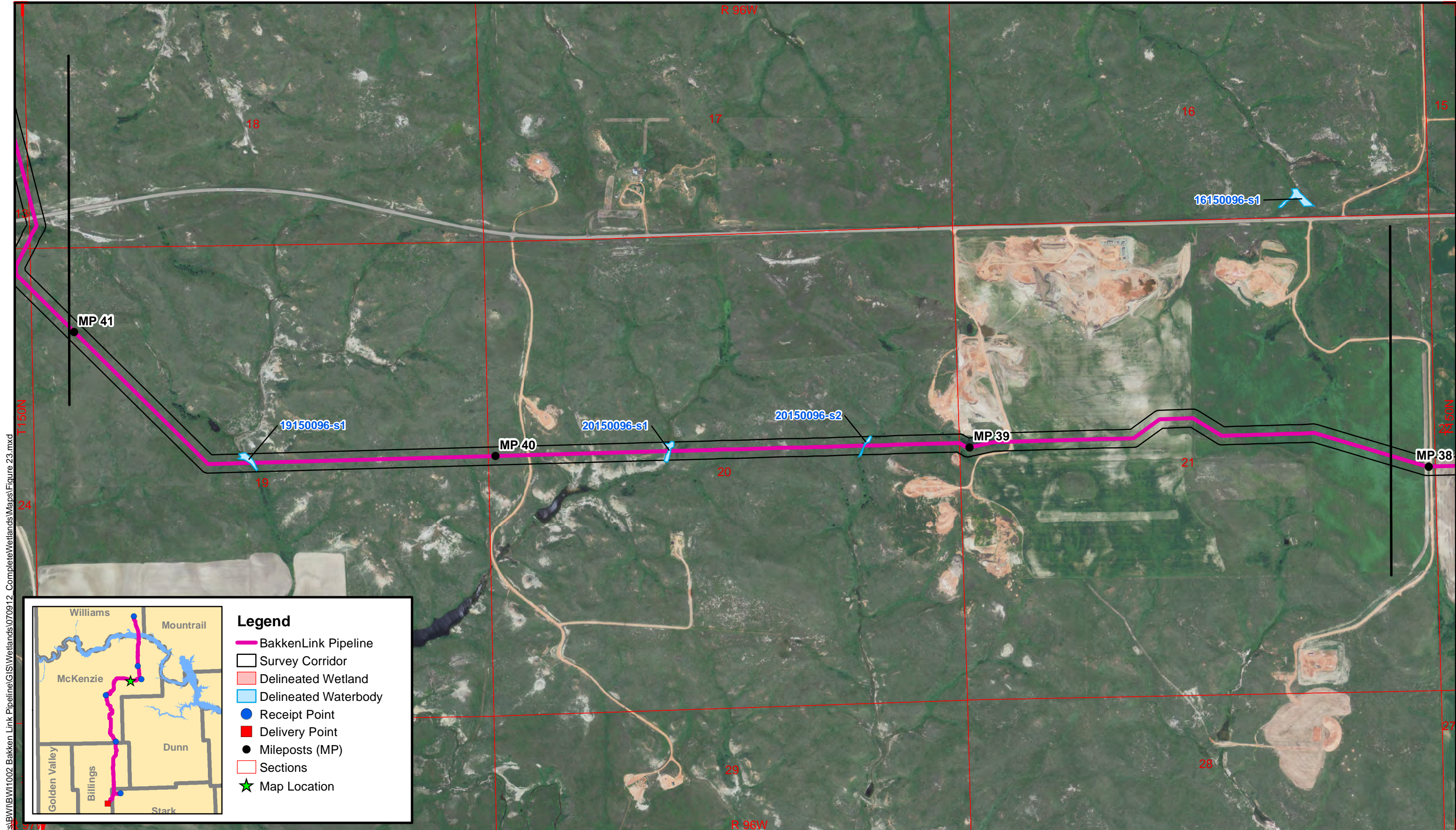

R:\projects\BW\BW1002 Bakken Link Pipeline\GIS\Wetlands\070912 Complete\Wetlands\Maps\Figure 23.mxd
July 2012

Legend

- BakkenLink Pipeline
- Survey Corridor
- Delineated Wetland
- Delineated Waterbody
- Receipt Point
- Delivery Point
- Mileposts (MP)
- Sections
- ★ Map Location

**Carlson
McCain**
ENVIRONMENTAL • ENGINEERING • SURVEYING
600 South 2nd Street, Suite 105, North Dakota 58504
www.carlsonmccain.com

1:12,000 1 inch = 1,000 feet

0 250 500 1,000
Feet

Basemap: 2010 NAIP Orthophoto

BakkenLink Pipeline, LLC

BakkenLink Pipeline
Mileposts 38.2 - 41.0
McKenzie County

FIGURE 23
Wetland &
Waterbody Crossings

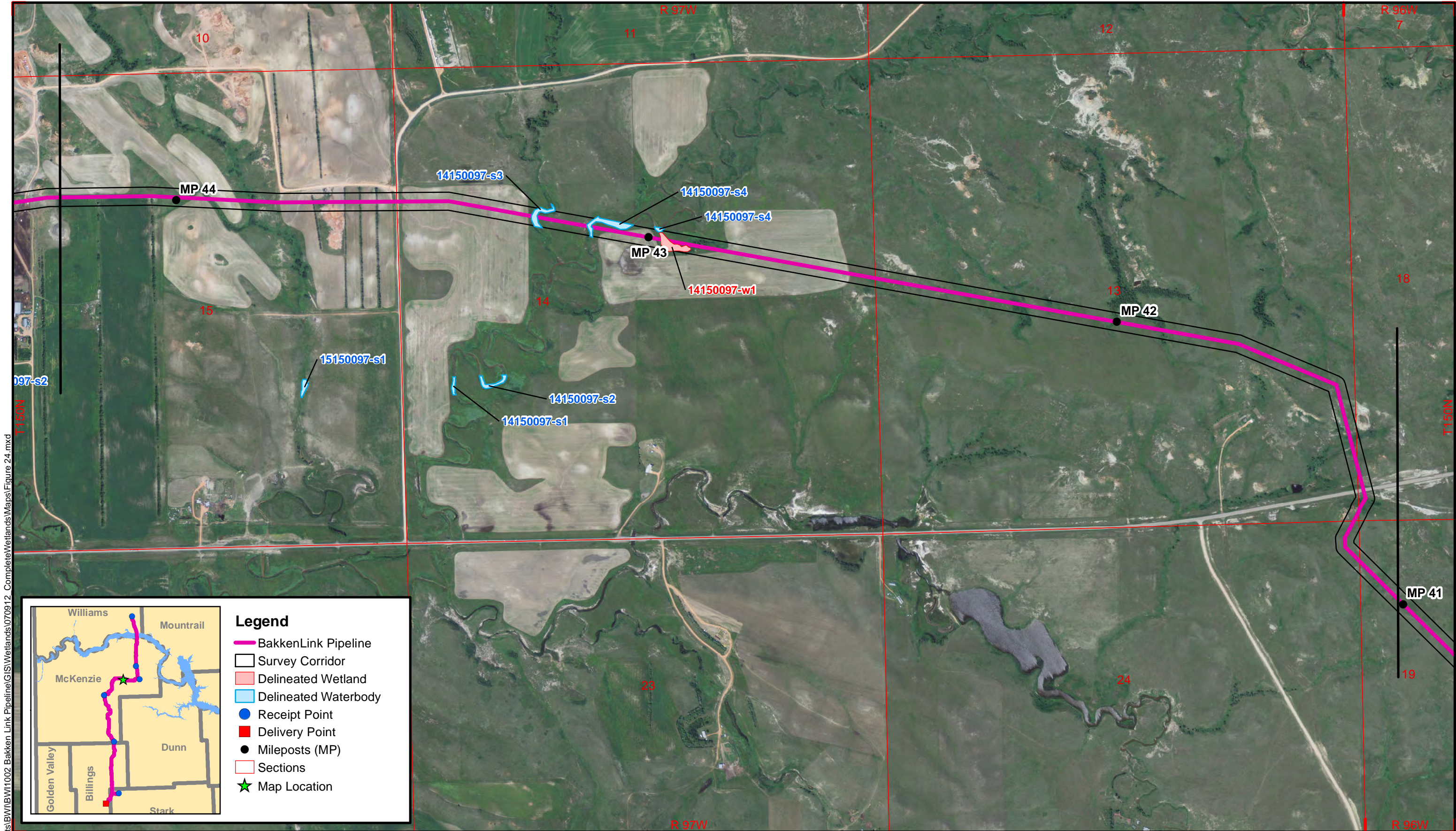

R:\projects\BW\BW1002 Bakken Link Pipeline\GIS\Wetlands\070912 Complete\Wetlands\Maps\Figure 24.mxd
July 2012

Legend

- BakkenLink Pipeline
- Survey Corridor
- Delineated Wetland
- Delineated Waterbody
- Receipt Point
- Delivery Point
- Mileposts (MP)
- Sections
- ★ Map Location

**Carlson
McCain**
ENVIRONMENTAL • ENGINEERING • SURVEYING
600 South 2nd Street, Suite 105, North Dakota 58504
www.carlsonmccain.com

1:12,000 1 inch = 1,000 feet

0 250 500 1,000
Feet

Basemap: 2010 NAIP Orthophoto

BakkenLink Pipeline, LLC

BakkenLink Pipeline
Mileposts 41.0 - 44.2
McKenzie County

FIGURE 24
Wetland &
Waterbody Crossings

R:\projects\BW\BW1002 Bakken Link Pipeline\GIS\Wetlands\070912 Complete\Wetlands\Maps\Figure 25.mxd
July 2012

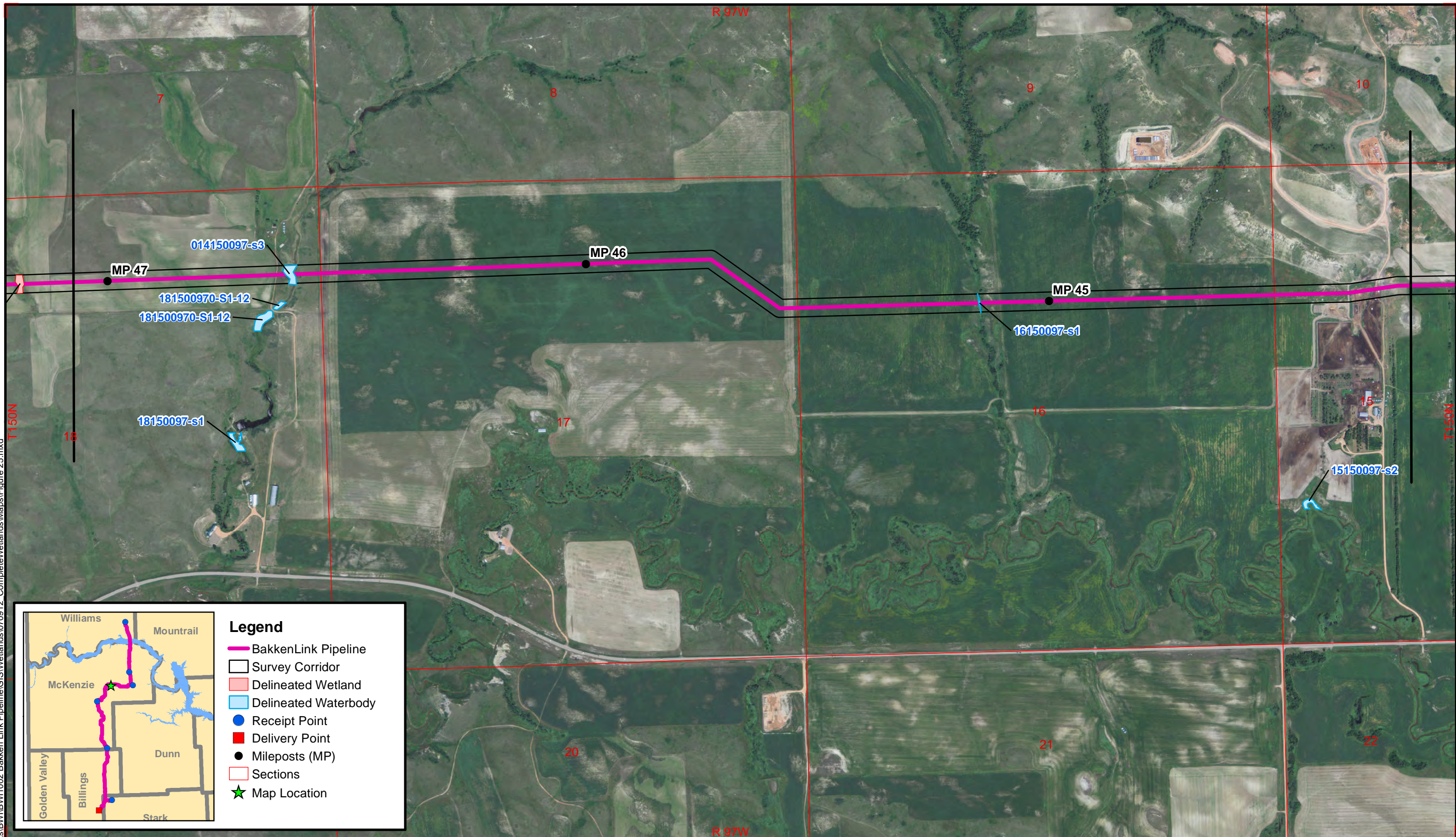

Legend

- BakkenLink Pipeline
- Survey Corridor
- Delineated Wetland
- Delineated Waterbody
- Receipt Point
- Delivery Point
- Mileposts (MP)
- Sections
- Map Location

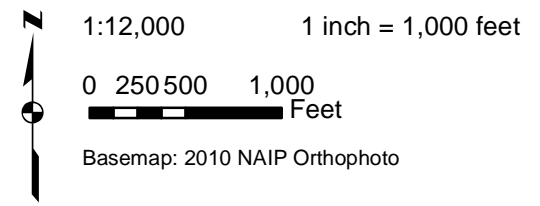

BakkenLink Pipeline, LLC

BakkenLink Pipeline
Mileposts 44.2 - 47.1
McKenzie County

FIGURE 25
Wetland &
Waterbody Crossings

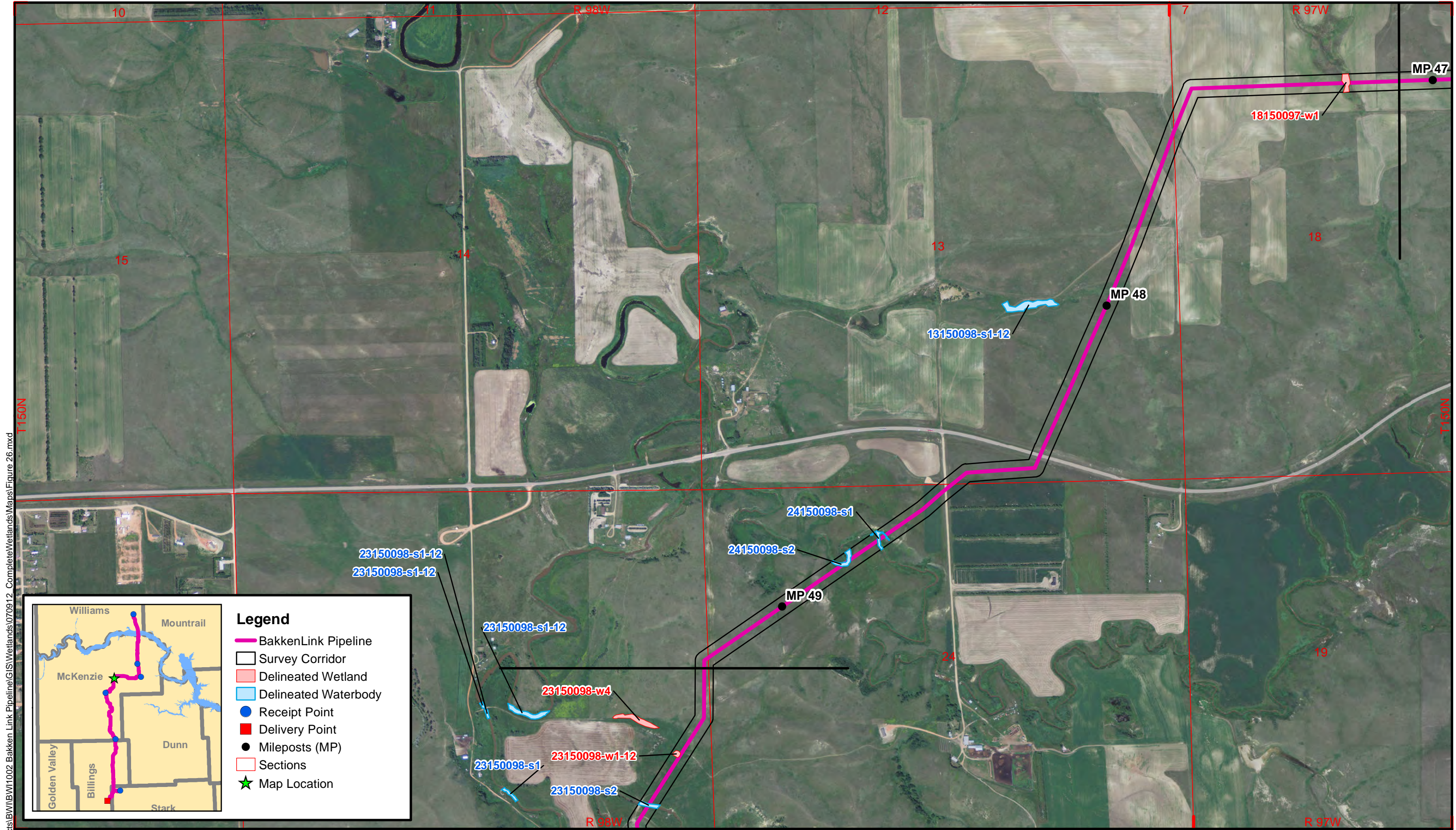

R:\projects\BW\BW1002 Bakken Link Pipeline\GIS\Wetlands\070912 Complete\Wetlands\Maps\Figure 26.mxd
July 2012

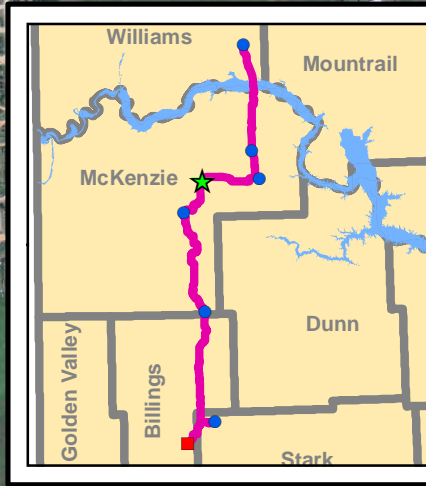

- Legend**
- BakkenLink Pipeline
 - Survey Corridor
 - Delineated Wetland
 - Delineated Waterbody
 - Receipt Point
 - Delivery Point
 - Mileposts (MP)
 - Sections
 - ★ Map Location

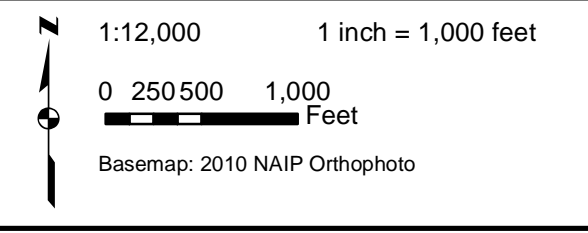

BakkenLink Pipeline, LLC

BakkenLink Pipeline
Mileposts 47.1 - 49.2
McKenzie County

FIGURE 26
Wetland &
Waterbody Crossings

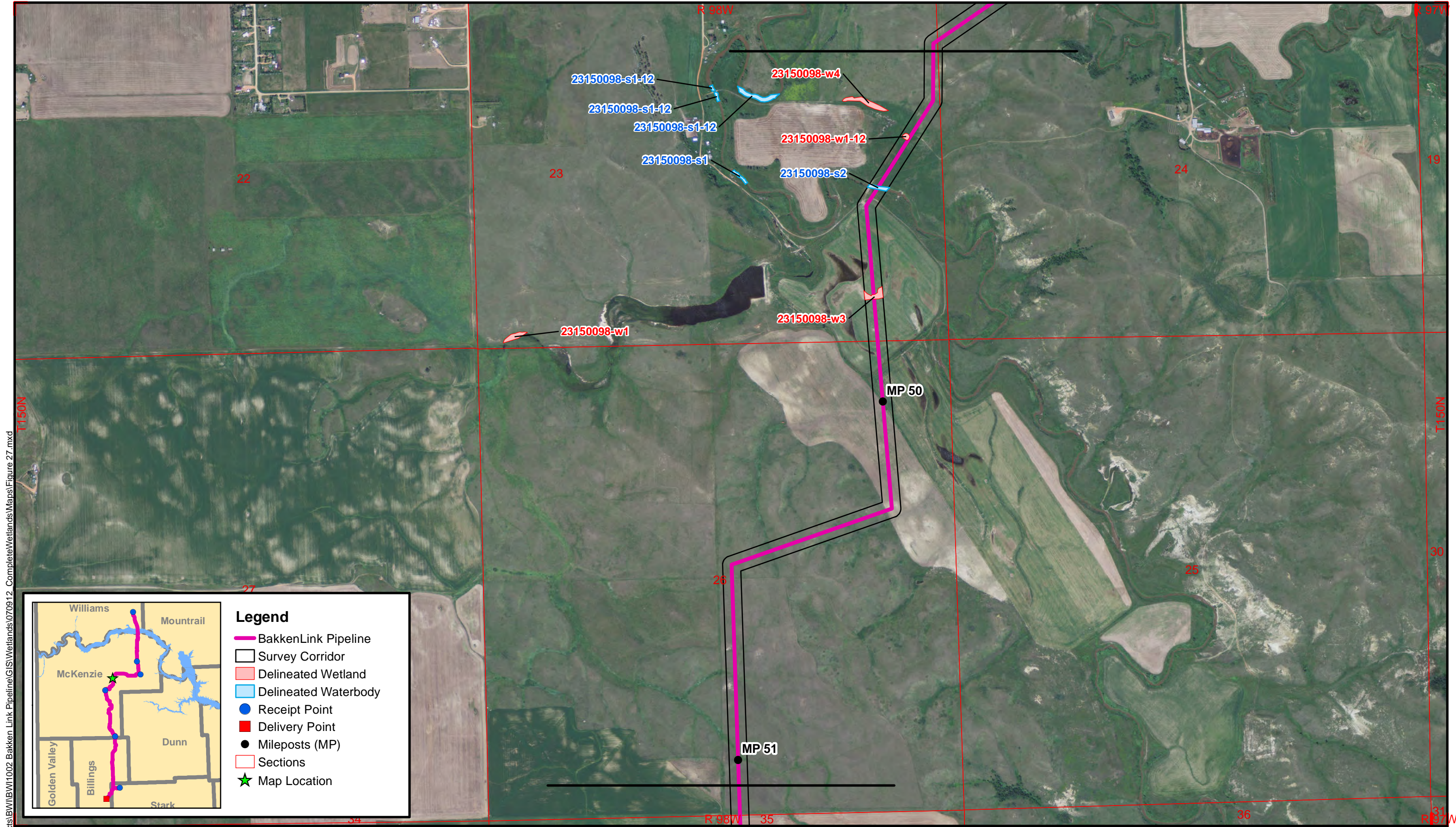

R:\projects\BW\BW1002 Bakken Link Pipeline\GIS\Wetlands\070912 Complete\Wetlands\Maps\Figure 27.mxd

Legend

- BakkenLink Pipeline
- Survey Corridor
- Delineated Wetland
- Delineated Waterbody
- Receipt Point
- Delivery Point
- Mileposts (MP)
- Sections
- ★ Map Location

**Carlson
McCain**
ENVIRONMENTAL • ENGINEERING • SURVEYING
600 South 2nd Street, Suite 105, North Dakota 58504
www.carlsonmccain.com

1:12,000 1 inch = 1,000 feet

0 250 500 1,000
Feet

Basemap: 2010 NAIP Orthophoto

BakkenLink Pipeline, LLC

BakkenLink Pipeline
Mileposts 49.2 - 51.1
McKenzie County

FIGURE 27
Wetland &
Waterbody Crossings

R:\projects\BW\1002 Bakken Link Pipeline\GIS\Wetlands\070912 Complete\Wetlands\Maps\Figure 28.mxd
July 2012

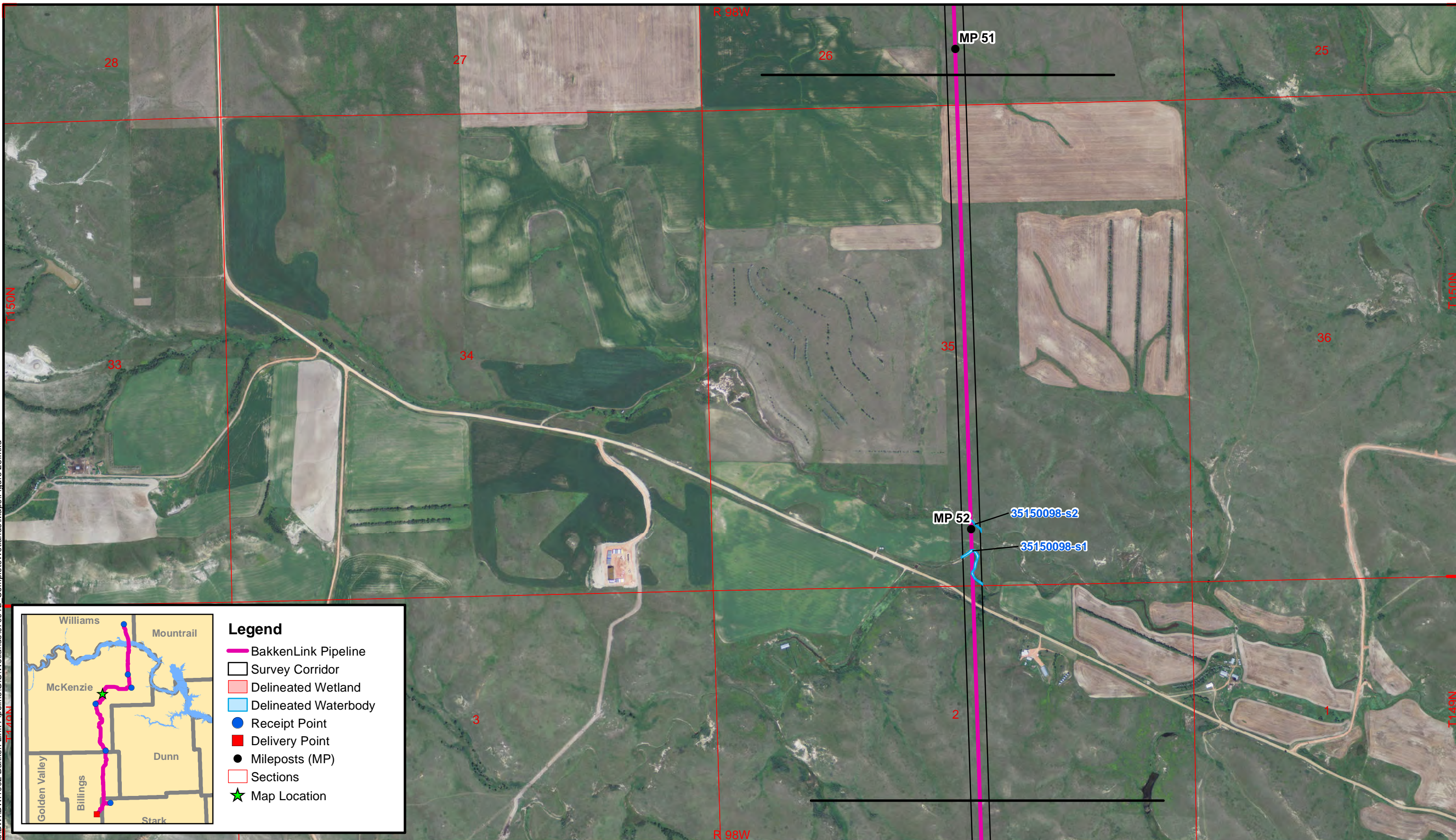

Legend

- BakkenLink Pipeline
- Survey Corridor
- Delineated Wetland
- Delineated Waterbody
- Receipt Point
- Delivery Point
- Mileposts (MP)
- Sections
- Map Location

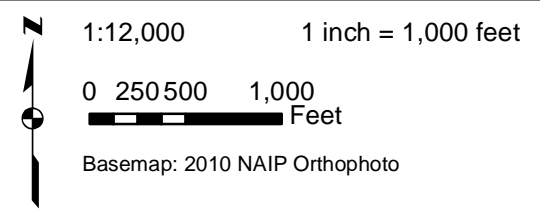

BakkenLink Pipeline, LLC

BakkenLink Pipeline
Mileposts 51.1 - 52.7
McKenzie County

FIGURE 28
Wetland &
Waterbody Crossings

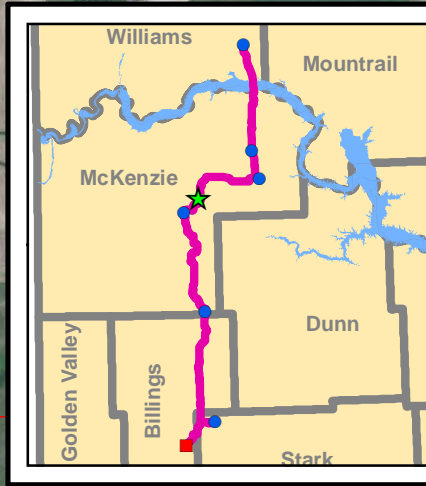
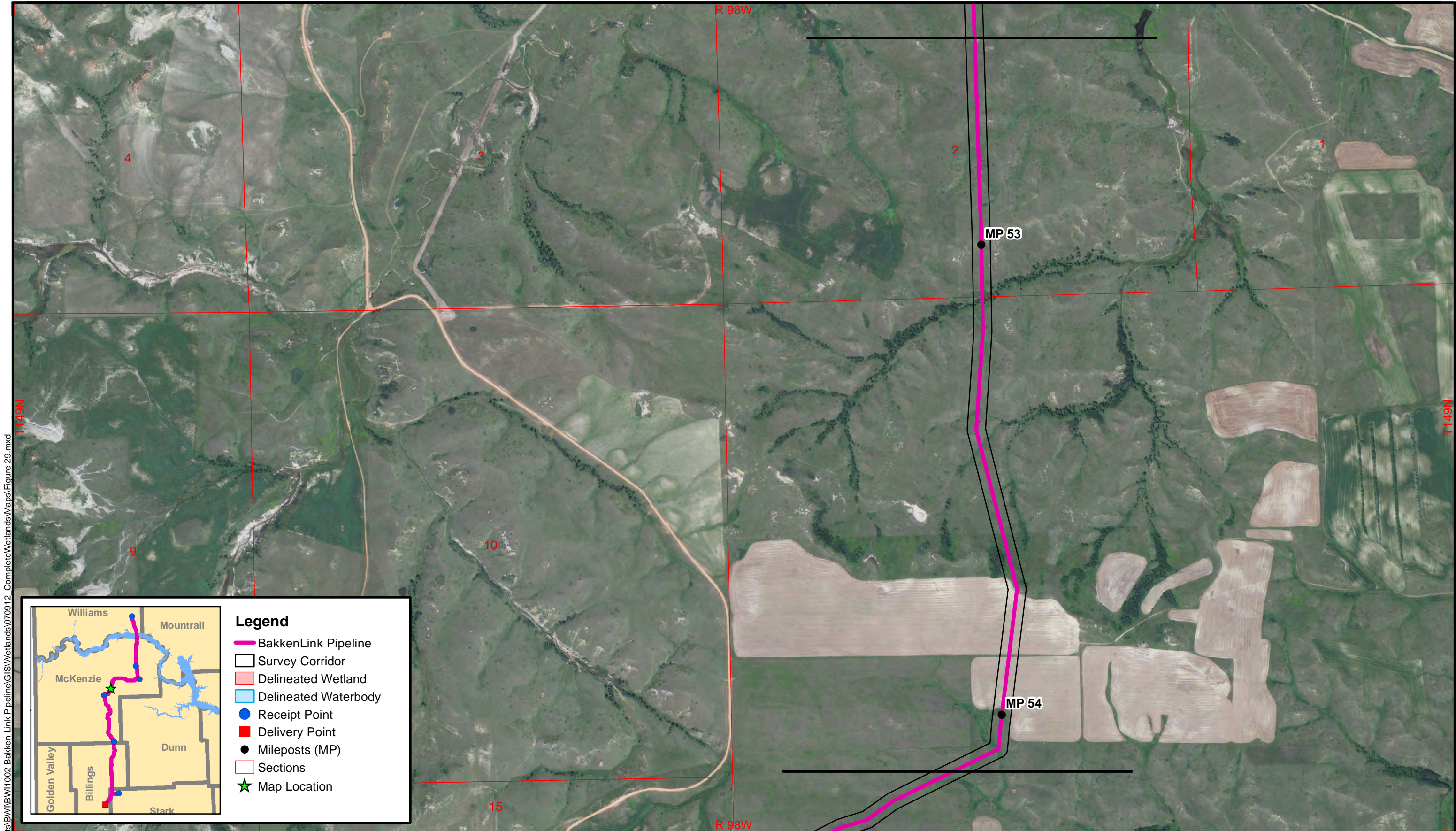

- Legend**
- BakkenLink Pipeline
 - Survey Corridor
 - Delineated Wetland
 - Delineated Waterbody
 - Receipt Point
 - Delivery Point
 - Mileposts (MP)
 - Sections
 - ★ Map Location

R:\projects\BW\BW1002 Bakken Link Pipeline\GIS\Wetlands\070912 Complete\Wetlands\Maps\Figure 29.mxd



1:12,000 1 inch = 1,000 feet

0 250 500 1,000
Feet

Basemap: 2010 NAIP Orthophoto

BakkenLink Pipeline, LLC

BakkenLink Pipeline
Mileposts 52.7 - 54.1
McKenzie County

FIGURE 29
Wetland &
Waterbody Crossings

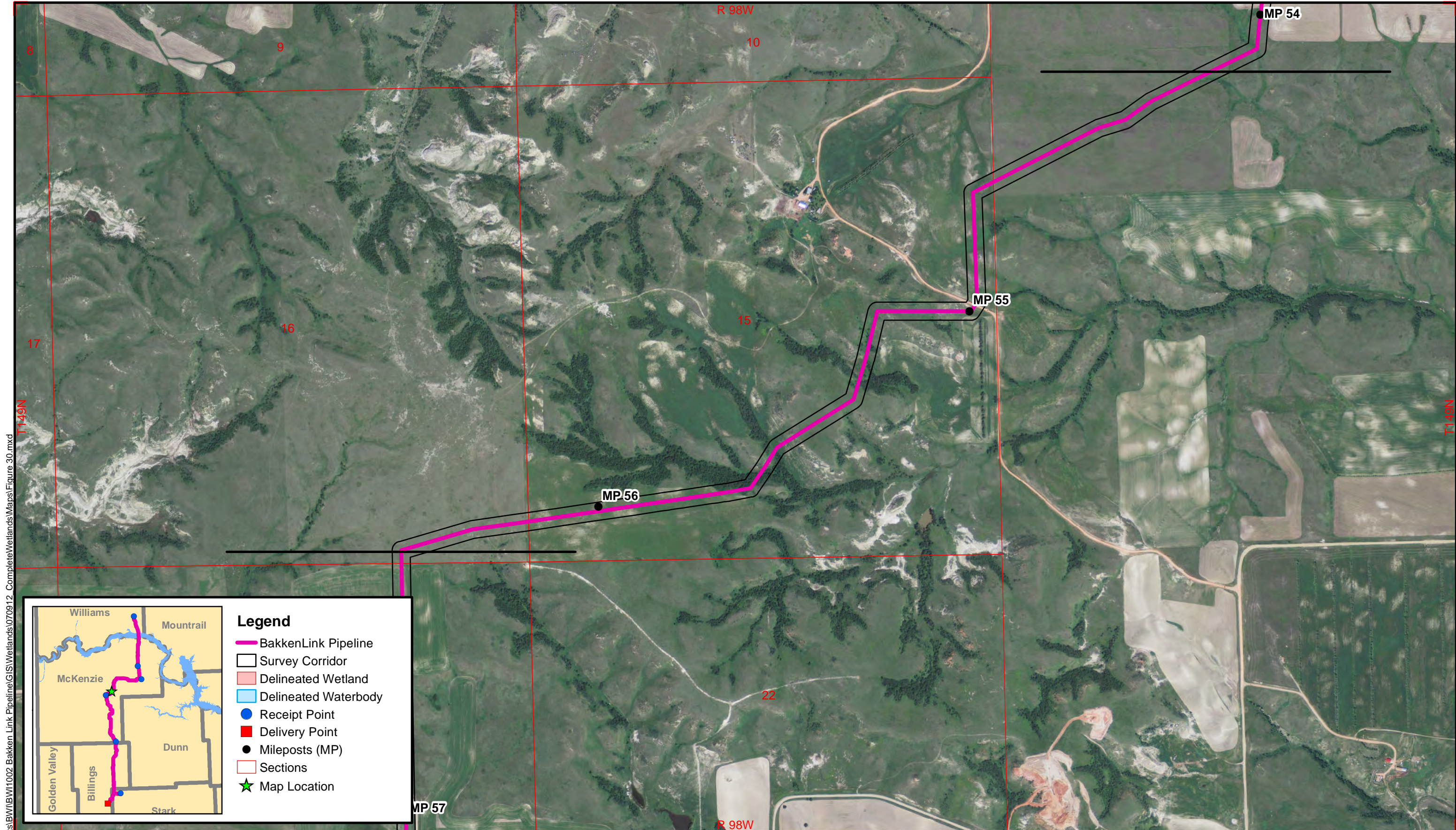

R:\projects\BW\BW1002 Bakken Link Pipeline\GIS\Wetlands\070912 Complete\Wetlands\Maps\Figure 30.mxd
July 2012

Legend

- BakkenLink Pipeline
- Survey Corridor
- Delineated Wetland
- Delineated Waterbody
- Receipt Point
- Delivery Point
- Mileposts (MP)
- Sections
- ★ Map Location



1:12,000 1 inch = 1,000 feet

0 250 500 1,000
Feet

Basemap: 2010 NAIP Orthophoto

BakkenLink Pipeline, LLC

BakkenLink Pipeline
Mileposts 54.1 - 56.2
McKenzie County

FIGURE 30
Wetland &
Waterbody Crossings

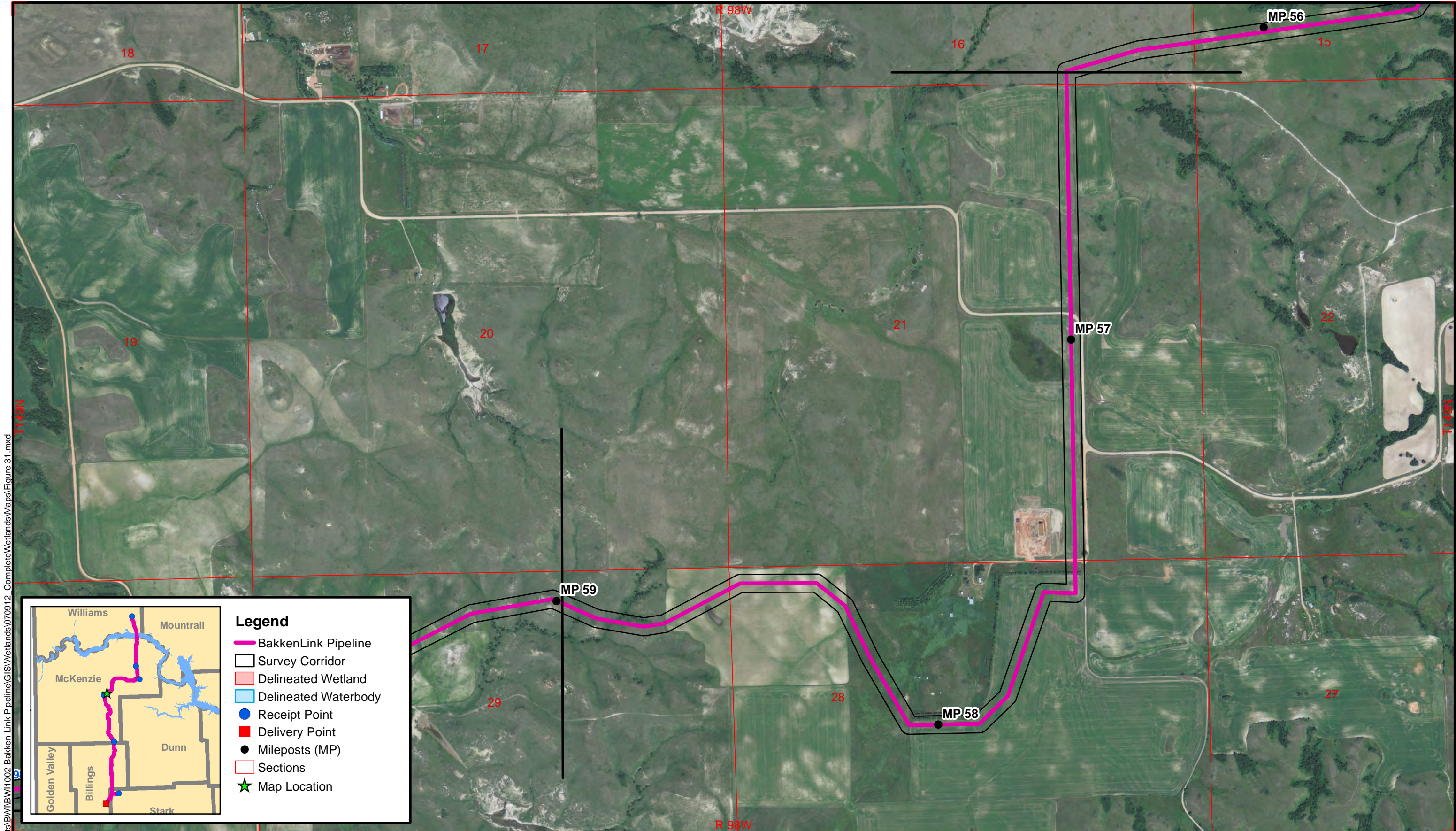

R:\projects\BW\1002 Bakken Link Pipeline\GIS\Wetlands\070912 Complete\Wetlands\Maps\Figure 31.mxd
July 2012

Legend

- BakkenLink Pipeline
- Survey Corridor
- Delineated Wetland
- Delineated Waterbody
- Receipt Point
- Delivery Point
- Mileposts (MP)
- Sections
- ★ Map Location



1:12,000 1 inch = 1,000 feet

0 250 500 1,000
Feet

Basemap: 2010 NAIP Orthophoto

BakkenLink Pipeline, LLC

BakkenLink Pipeline
Mileposts 56.2 - 59.0
McKenzie County

FIGURE 31
Wetland &
Waterbody Crossings

R:\projects\BW\BW1002 Bakken Link Pipeline\GIS\Wetlands\070912 Complete\Wetlands\Maps\Figure 32.mxd

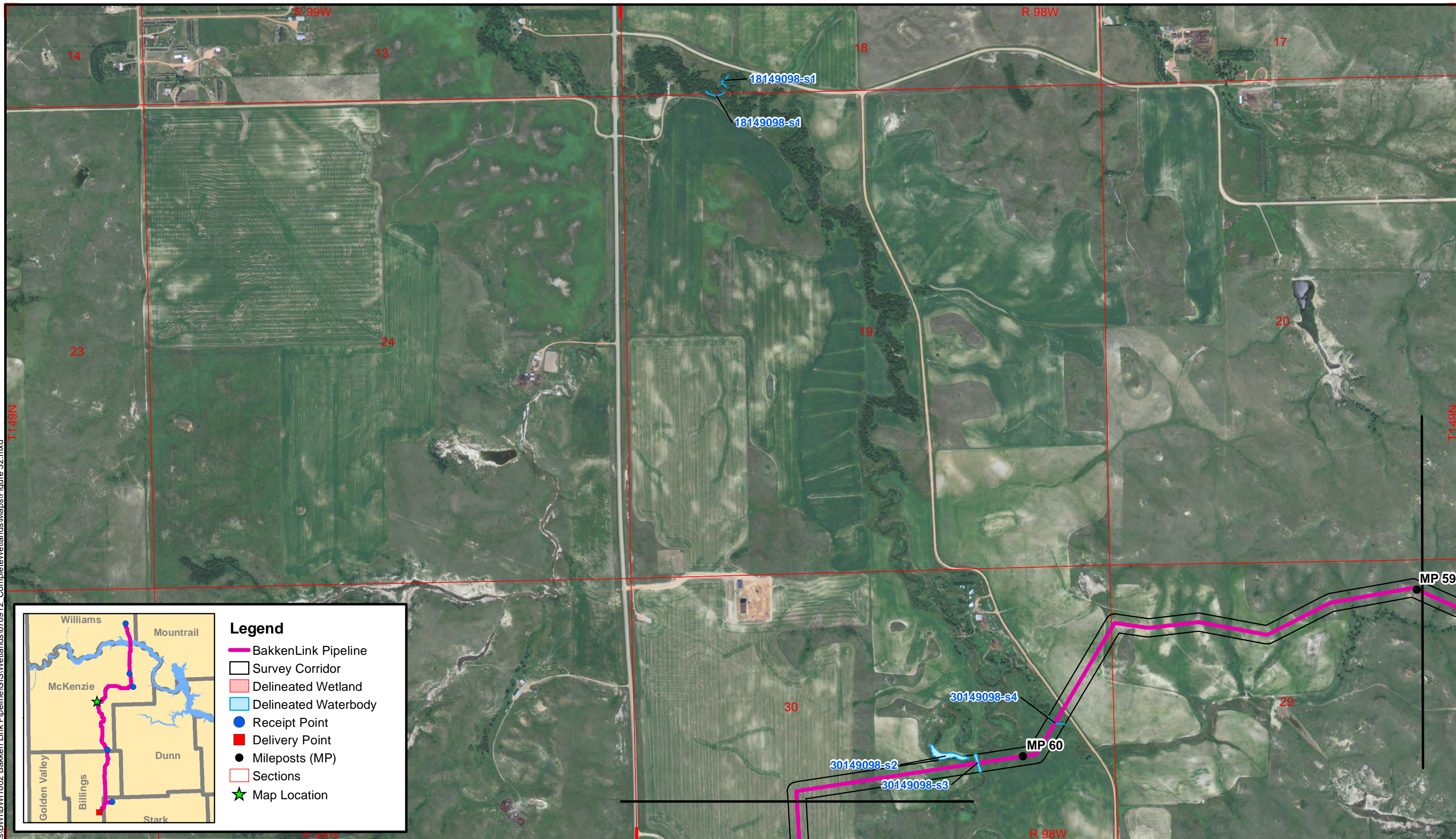

Legend

- BakkenLink Pipeline
- Survey Corridor
- Delineated Wetland
- Delineated Waterbody
- Receipt Point
- Delivery Point
- Mileposts (MP)
- Sections
- ★ Map Location

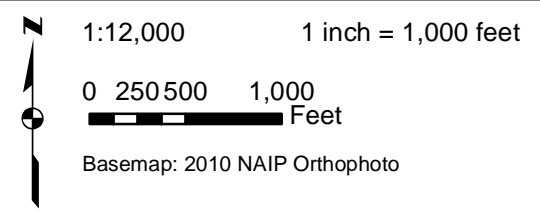

BakkenLink Pipeline, LLC

BakkenLink Pipeline
Mileposts 59.0 - 60.8
McKenzie County

FIGURE 32
Wetland &
Waterbody Crossings

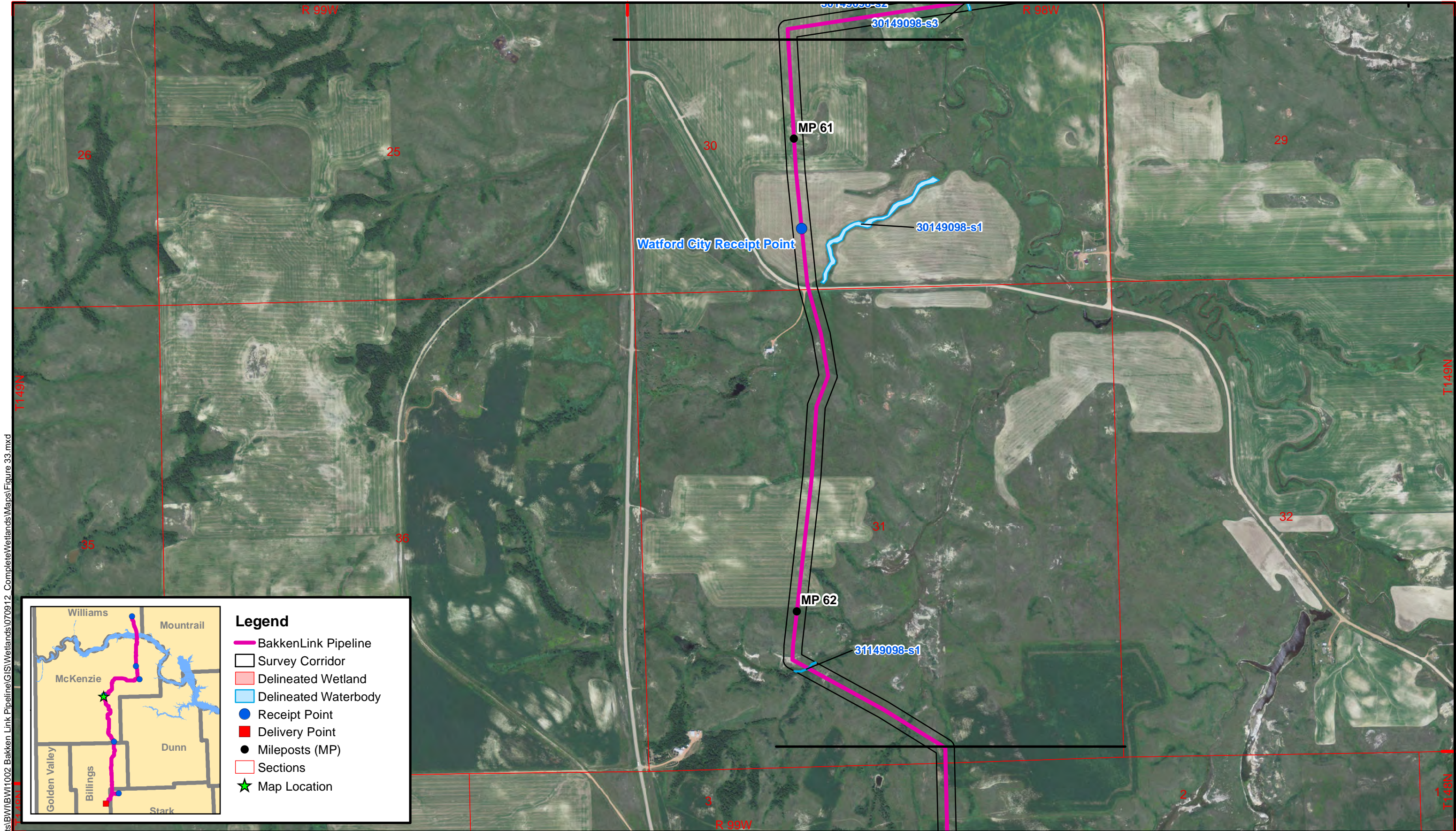

R:\projects\BW\BW1002 Bakken Link Pipeline\GIS\Wetlands\070912 Complete\Wetlands\Maps\Figure 33.mxd

Legend

- BakkenLink Pipeline
- Survey Corridor
- Delineated Wetland
- Delineated Waterbody
- Receipt Point
- Delivery Point
- Mileposts (MP)
- Sections
- ★ Map Location



1:12,000 1 inch = 1,000 feet

0 250 500 1,000
Feet

Basemap: 2010 NAIP Orthophoto

BakkenLink Pipeline, LLC

BakkenLink Pipeline
Mileposts 60.8 - 62.4
McKenzie County

FIGURE 33
Wetland &
Waterbody Crossings

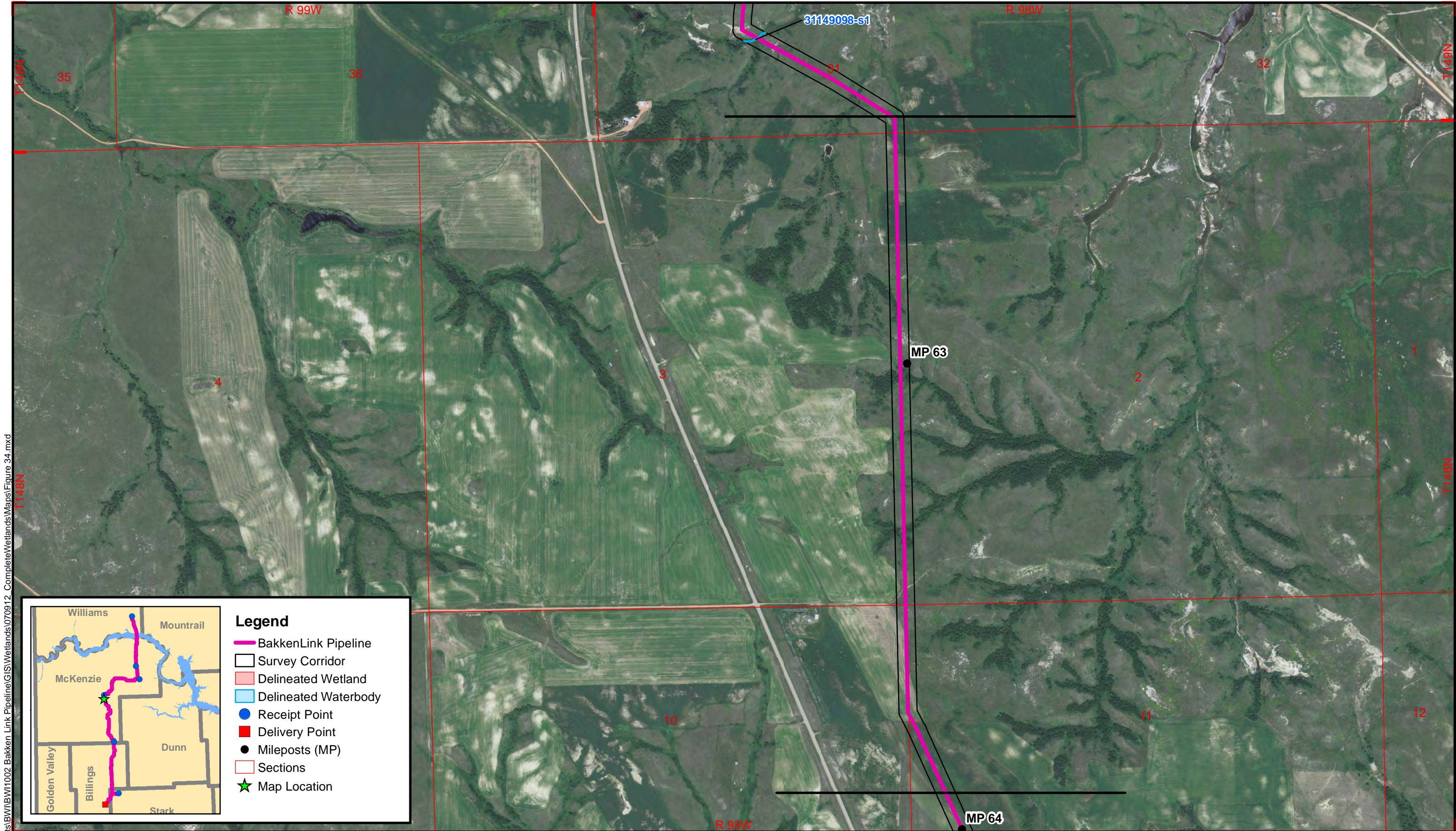

Legend

- BakkenLink Pipeline
- Survey Corridor
- Delineated Wetland
- Delineated Waterbody
- Receipt Point
- Delivery Point
- Mileposts (MP)
- Sections
- ★ Map Location

R:\projects\BW\1002 Bakken Link Pipeline\GIS\Wetlands\070912 Complete\Wetlands\Maps\Figure 34.mxd

July 2012

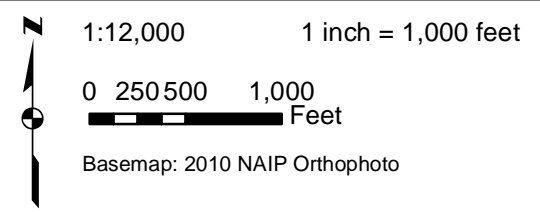

BakkenLink Pipeline, LLC

BakkenLink Pipeline
Mileposts 62.4 - 63.9
McKenzie County

FIGURE 34
Wetland &
Waterbody Crossings

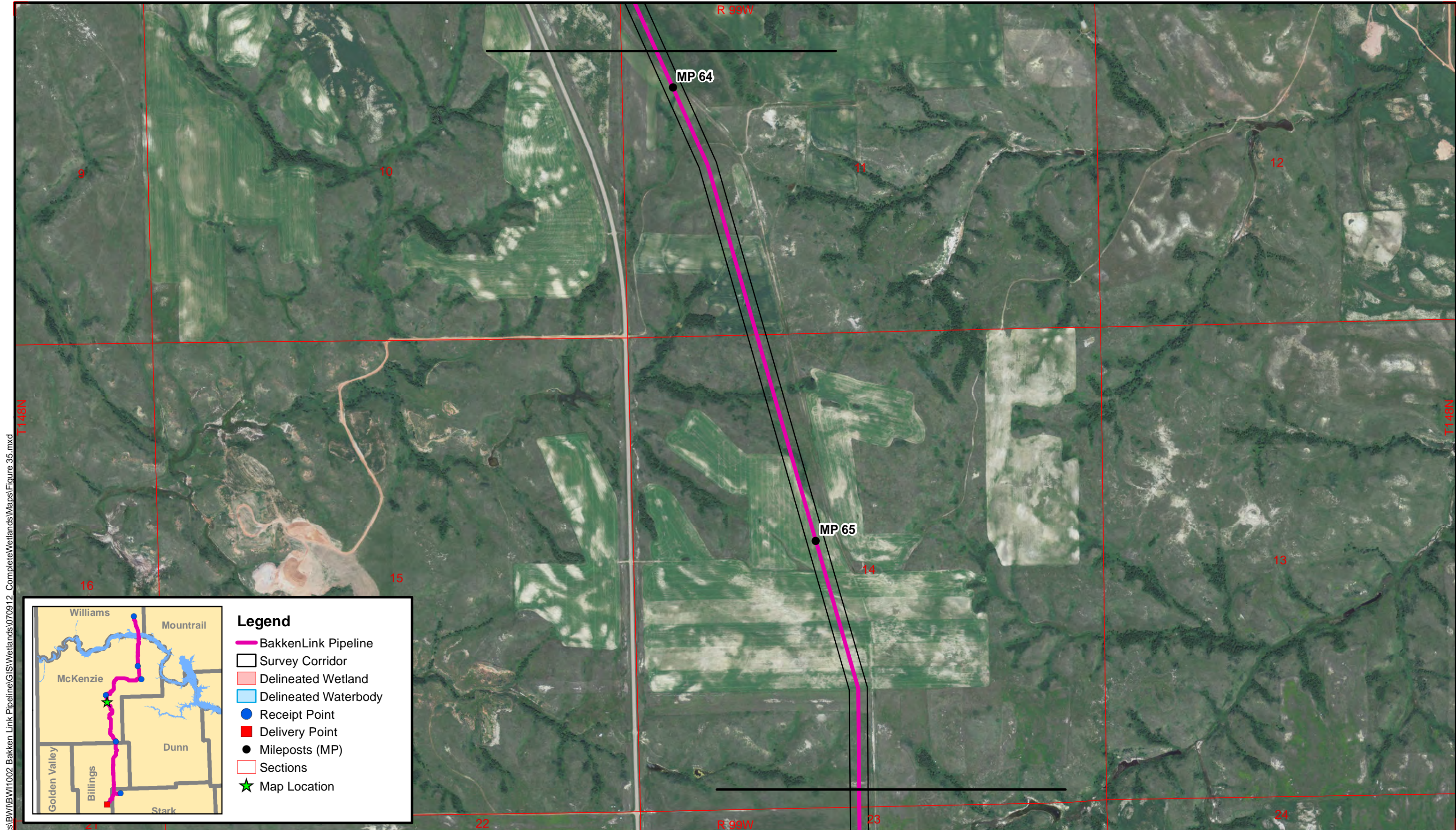

R:\projects\BWI\BWI1002 Bakken Link Pipeline\GIS\Wetlands\070912 Complete\Wetlands\Maps\Figure 35.mxd
July 2012

Legend

- BakkenLink Pipeline
- Survey Corridor
- Delineated Wetland
- Delineated Waterbody
- Receipt Point
- Delivery Point
- Mileposts (MP)
- Sections
- ★ Map Location



1:12,000 1 inch = 1,000 feet

0 250 500 1,000
Feet

Basemap: 2010 NAIP Orthophoto

BakkenLink Pipeline, LLC

BakkenLink Pipeline
Mileposts 63.9 - 65.5
McKenzie County

FIGURE 35
Wetland &
Waterbody Crossings

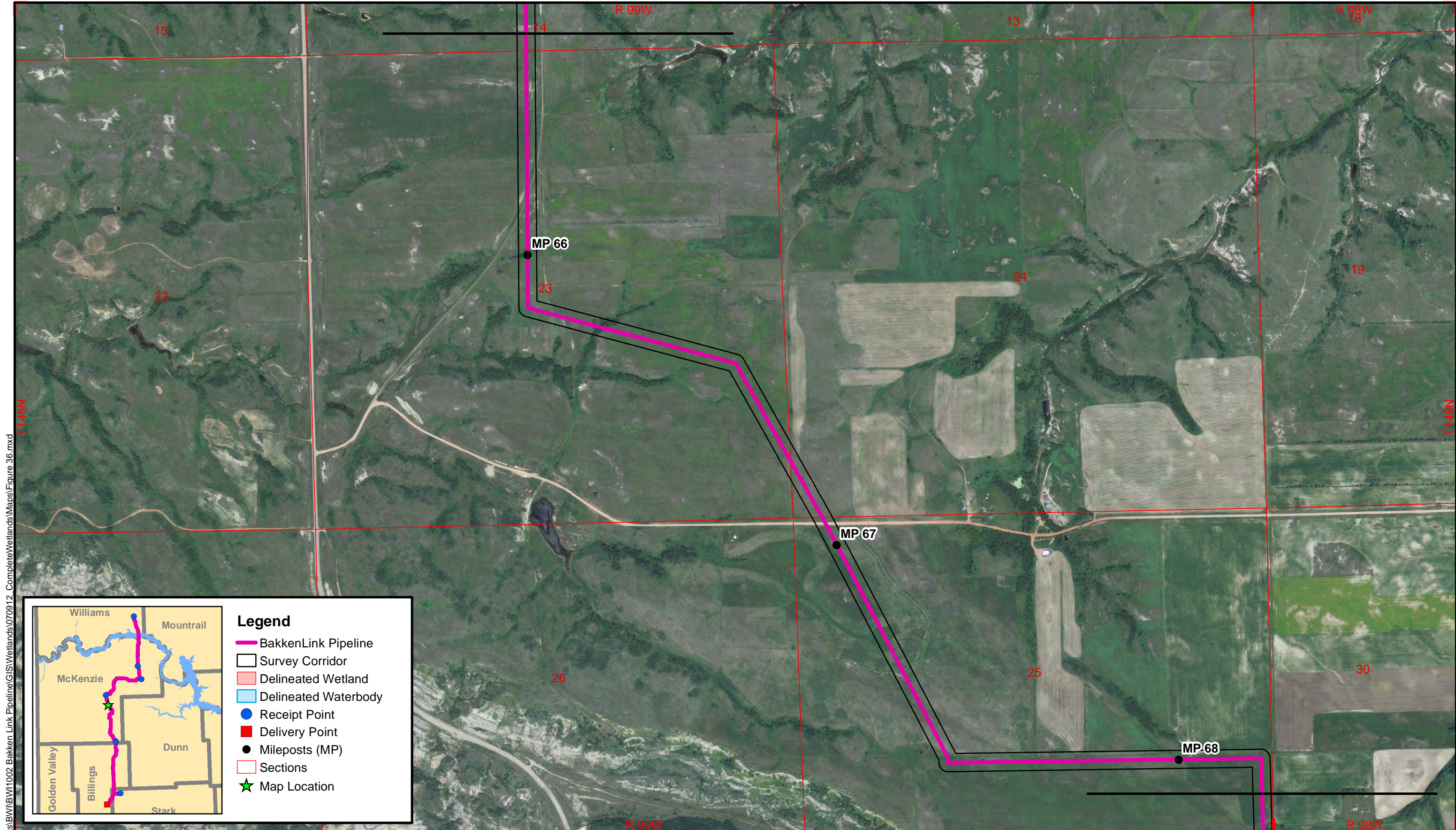

R:\projects\BW\1002 Bakken Link Pipeline\GIS\Wetlands\070912 Complete\Wetlands\Maps\Figure 36.mxd
July 2012

Legend

- BakkenLink Pipeline
- Survey Corridor
- Delineated Wetland
- Delineated Waterbody
- Receipt Point
- Delivery Point
- Mileposts (MP)
- Sections
- ★ Map Location



1:12,000 1 inch = 1,000 feet

0 250 500 1,000
Feet

Basemap: 2010 NAIP Orthophoto

BakkenLink Pipeline, LLC

BakkenLink Pipeline
Mileposts 65.5 - 68.0
McKenzie County

FIGURE 36
Wetland &
Waterbody Crossings

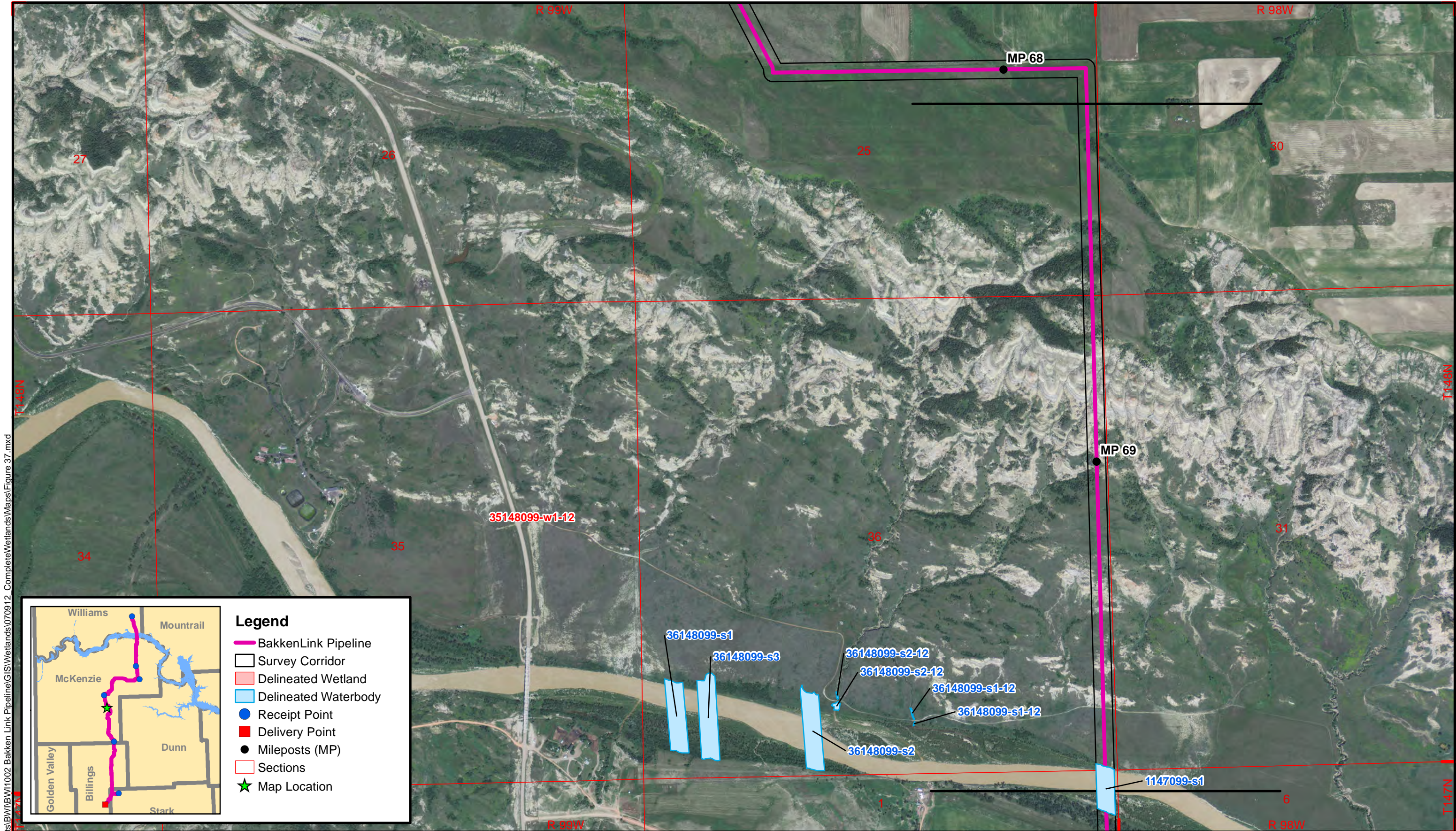

Legend

- BakkenLink Pipeline
- Survey Corridor
- Delineated Wetland
- Delineated Waterbody
- Receipt Point
- Delivery Point
- Mileposts (MP)
- Sections
- ★ Map Location

R:\projects\B\W\1002 Bakken Link Pipeline\GIS\Wetlands\070912 Complete\Wetlands\Maps\Figure 37.mxd

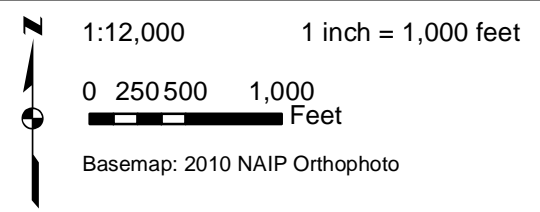

BakkenLink Pipeline, LLC

BakkenLink Pipeline
Mileposts 68.0 - 69.7
McKenzie County

FIGURE 37
Wetland &
Waterbody Crossings

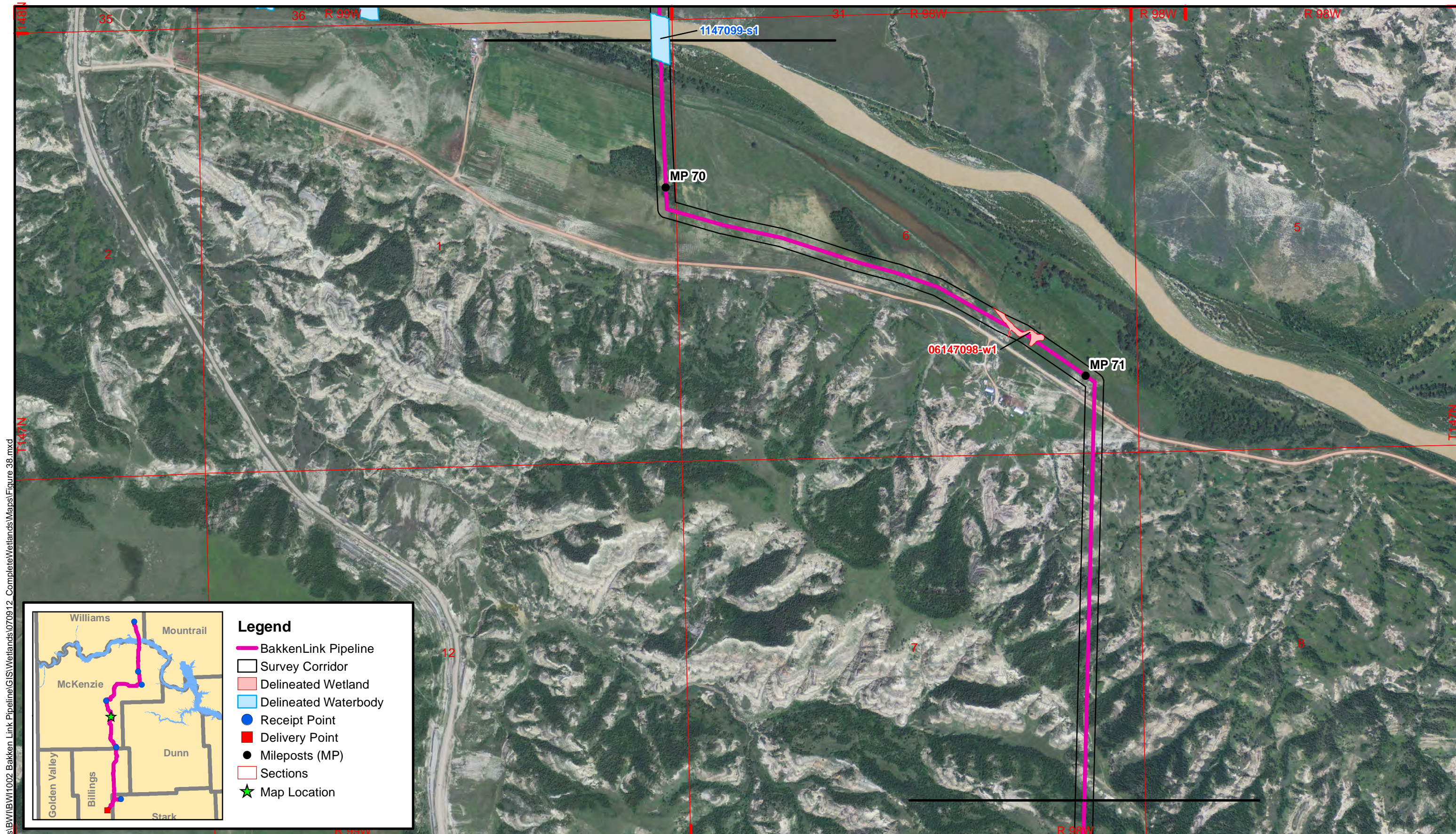

R:\projects\BW\BW1002 Bakken Link Pipeline\GIS\Wetlands\070912 Complete\Wetlands\Maps\Figure 38.mxd

Legend

- BakkenLink Pipeline
- Survey Corridor
- Delineated Wetland
- Delineated Waterbody
- Receipt Point
- Delivery Point
- Mileposts (MP)
- Sections
- ★ Map Location



1:12,000 1 inch = 1,000 feet

0 250 500 1,000
Feet

Basemap: 2010 NAIP Orthophoto

BakkenLink Pipeline, LLC

BakkenLink Pipeline
Mileposts 69.7 - 71.9
McKenzie County

FIGURE 38
Wetland &
Waterbody Crossings

R:\projects\BW\BW1002 Bakken Link Pipeline\GIS\Wetlands\070912 Complete\Wetlands\Maps\Figure 39.mxd
July 2012

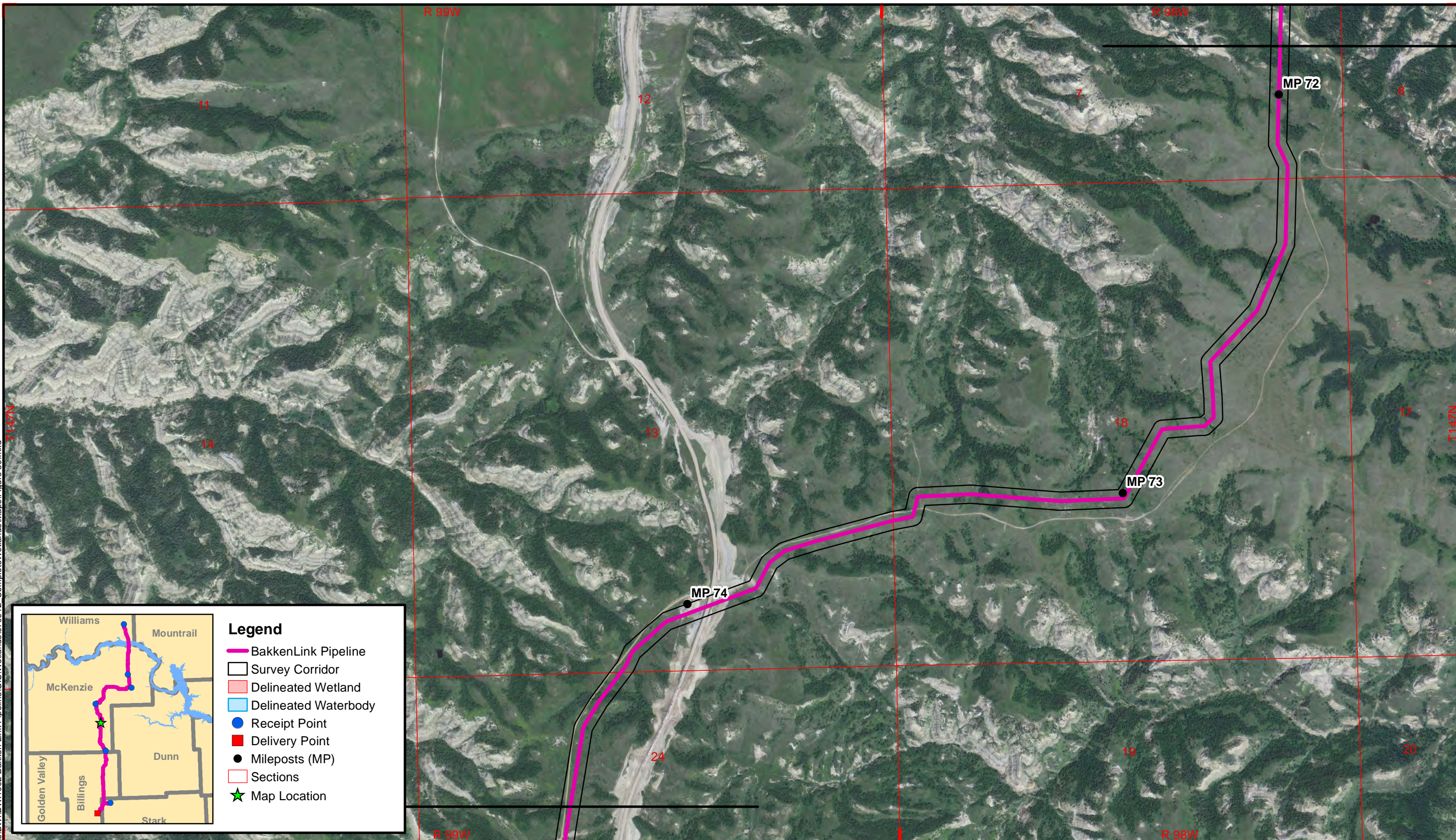

Legend

- BakkenLink Pipeline
- Survey Corridor
- Delineated Wetland
- Delineated Waterbody
- Receipt Point
- Delivery Point
- Mileposts (MP)
- Sections
- Map Location



1:12,000 1 inch = 1,000 feet
0 250 500 1,000 Feet
Basemap: 2010 NAIP Orthophoto

BakkenLink Pipeline, LLC

BakkenLink Pipeline
Mileposts 71.9 - 74.5
McKenzie County

FIGURE 39
Wetland &
Waterbody Crossings

R:\projects\BW\BW1002 Bakken Link Pipeline\GIS\Wetlands\070912 Complete\Wetlands\Maps\Figure 40.mxd
July 2012

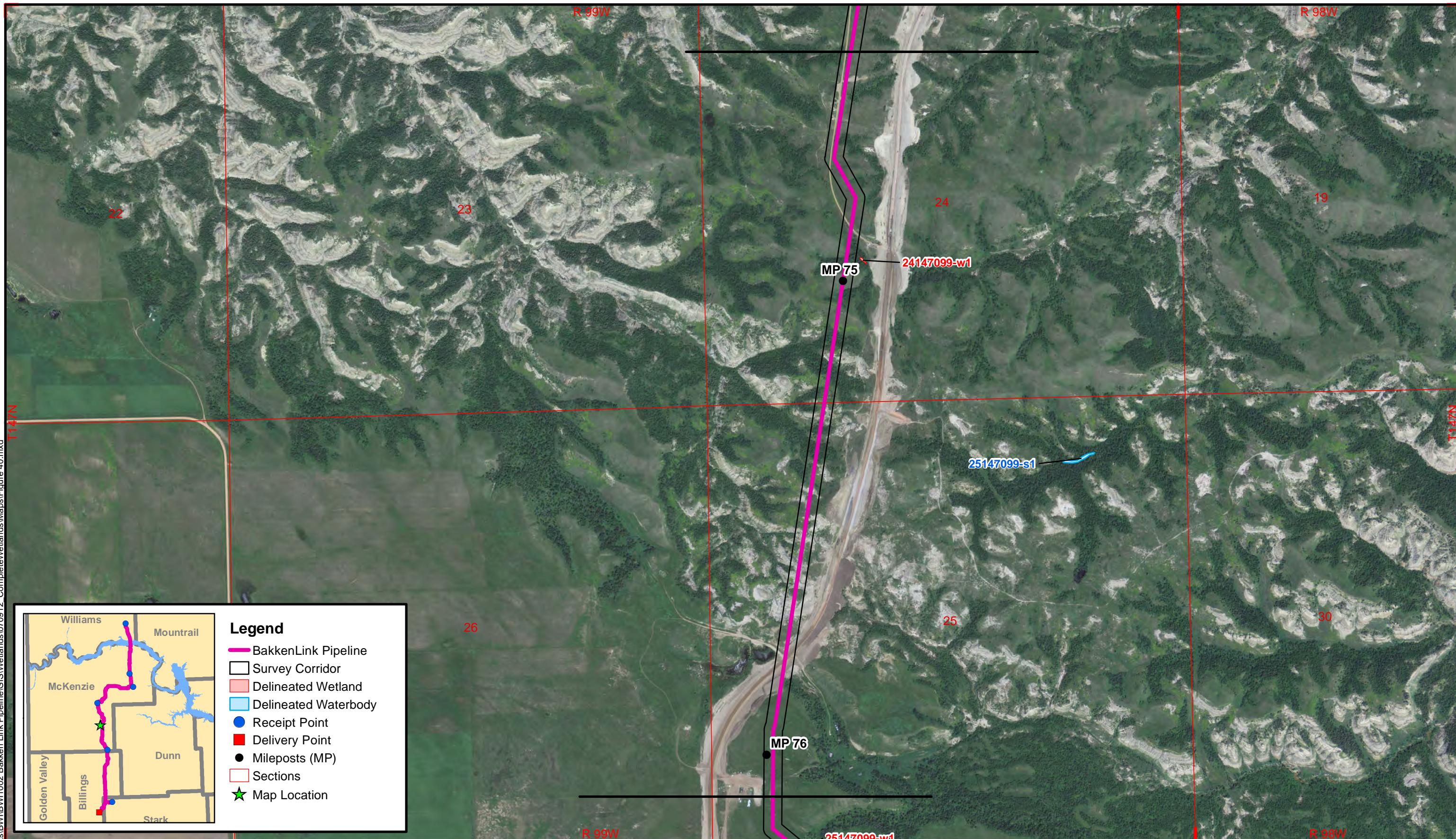

Legend

- BakkenLink Pipeline
- Survey Corridor
- Delineated Wetland
- Delineated Waterbody
- Receipt Point
- Delivery Point
- Mileposts (MP)
- Sections
- Map Location

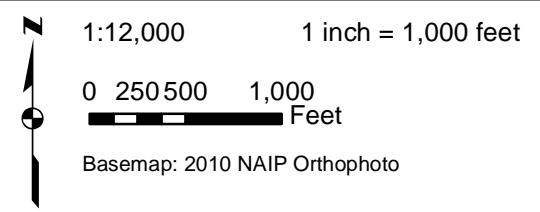

BakkenLink Pipeline, LLC

BakkenLink Pipeline
Mileposts 74.5 - 76.2
McKenzie County

FIGURE 40
Wetland &
Waterbody Crossings

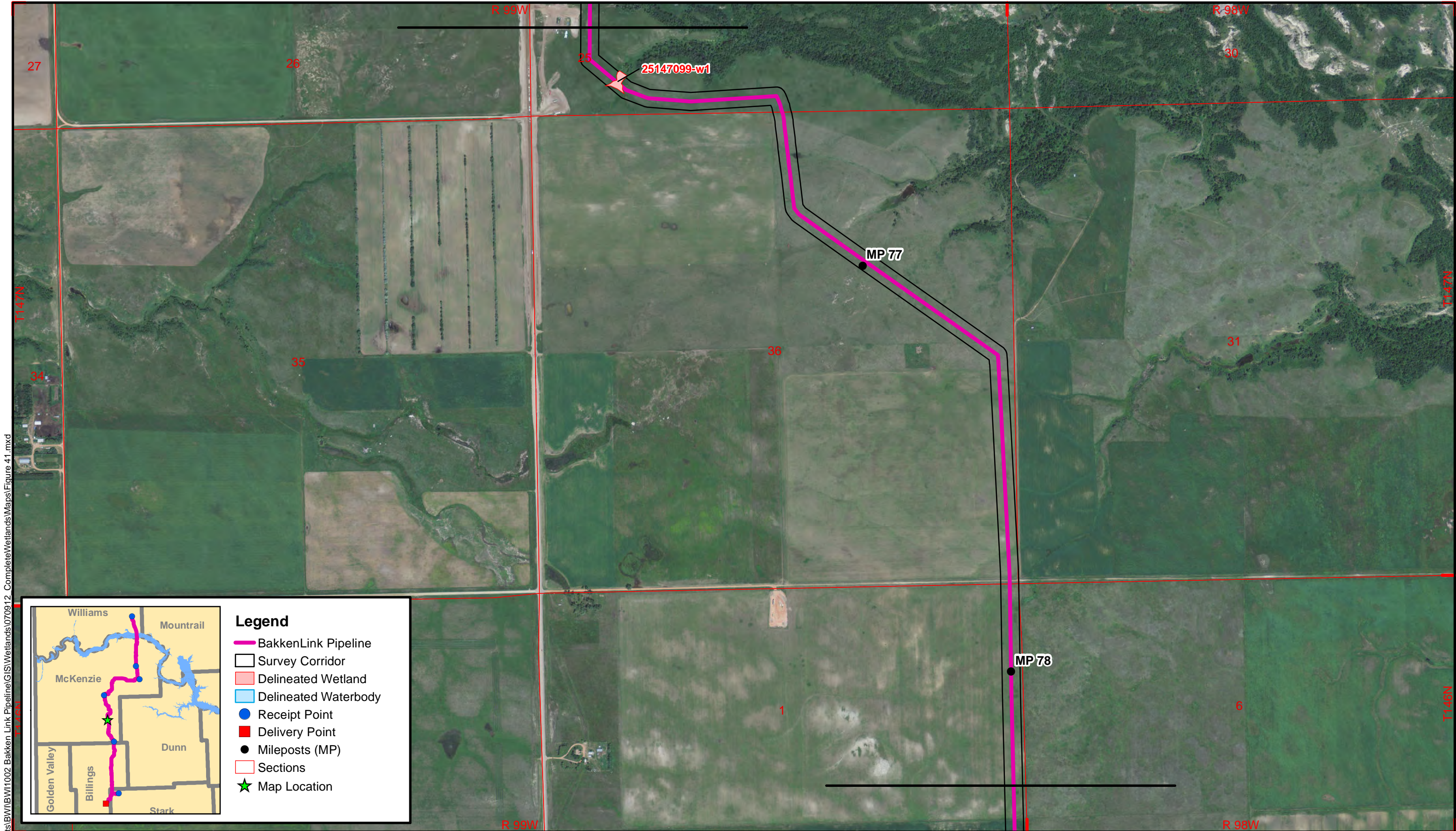

R:\projects\BW\BW1002 Bakken Link Pipeline\GIS\Wetlands\070912 Complete\Wetlands\Maps\Figure 41.mxd

Legend

- BakkenLink Pipeline
- Survey Corridor
- Delineated Wetland
- Delineated Waterbody
- Receipt Point
- Delivery Point
- Mileposts (MP)
- Sections
- ★ Map Location



1:12,000 1 inch = 1,000 feet

0 250 500 1,000
Feet

Basemap: 2010 NAIP Orthophoto

BakkenLink Pipeline, LLC

BakkenLink Pipeline
Mileposts 76.2 - 78.3
McKenzie County

FIGURE 41
Wetland &
Waterbody Crossings

R:\projects\BW\1002 Bakken Link Pipeline\GIS\Wetlands\070912 Complete\Wetlands\Maps\Figure 42.mxd
July 2012

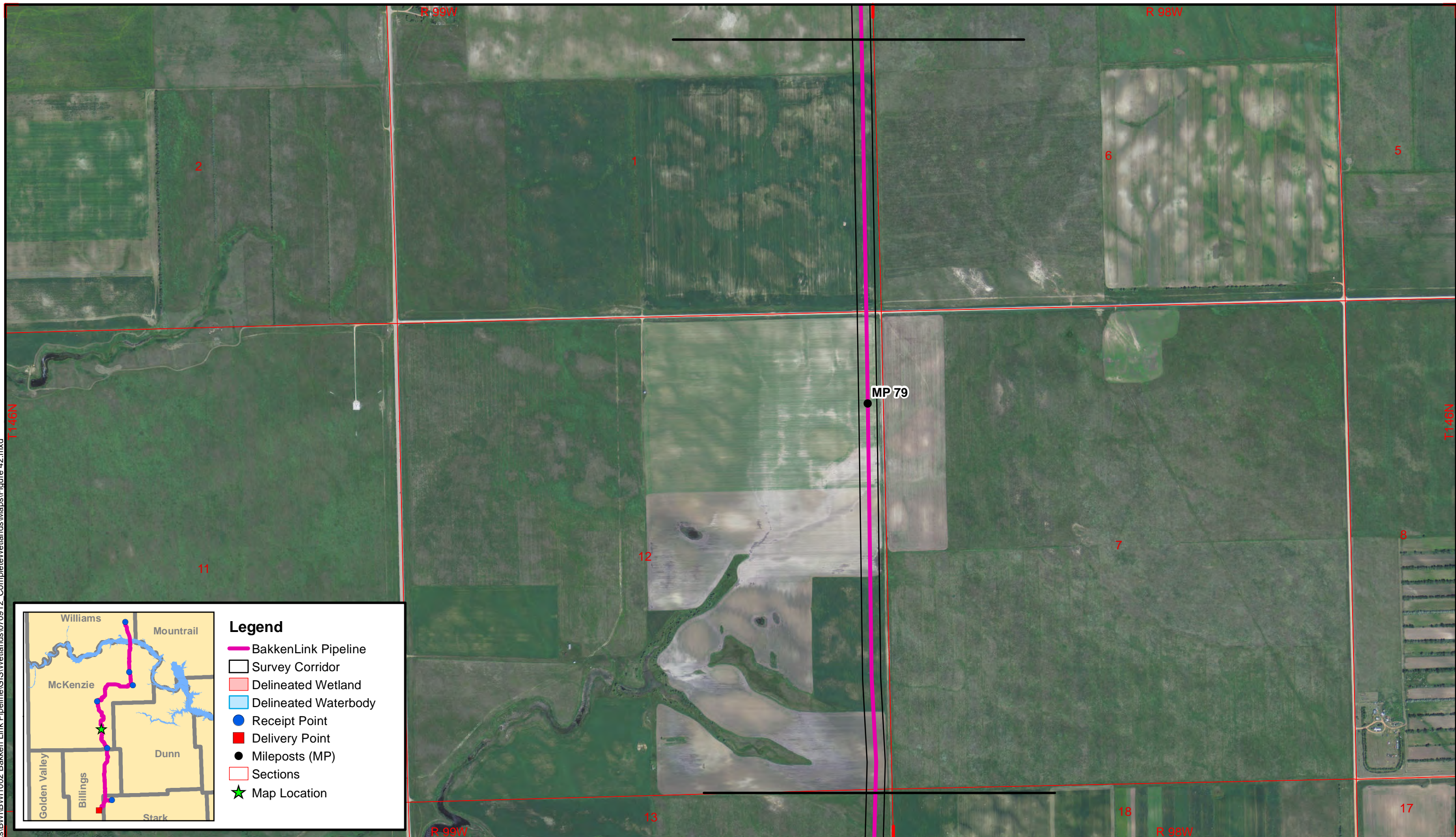

- Legend**
- BakkenLink Pipeline
 - Survey Corridor
 - Delineated Wetland
 - Delineated Waterbody
 - Receipt Point
 - Delivery Point
 - Mileposts (MP)
 - Sections
 - Map Location

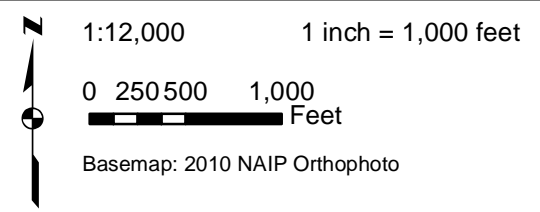

BakkenLink Pipeline, LLC

BakkenLink Pipeline
Mileposts 78.3 - 79.9
McKenzie County

FIGURE 42
Wetland &
Waterbody Crossings

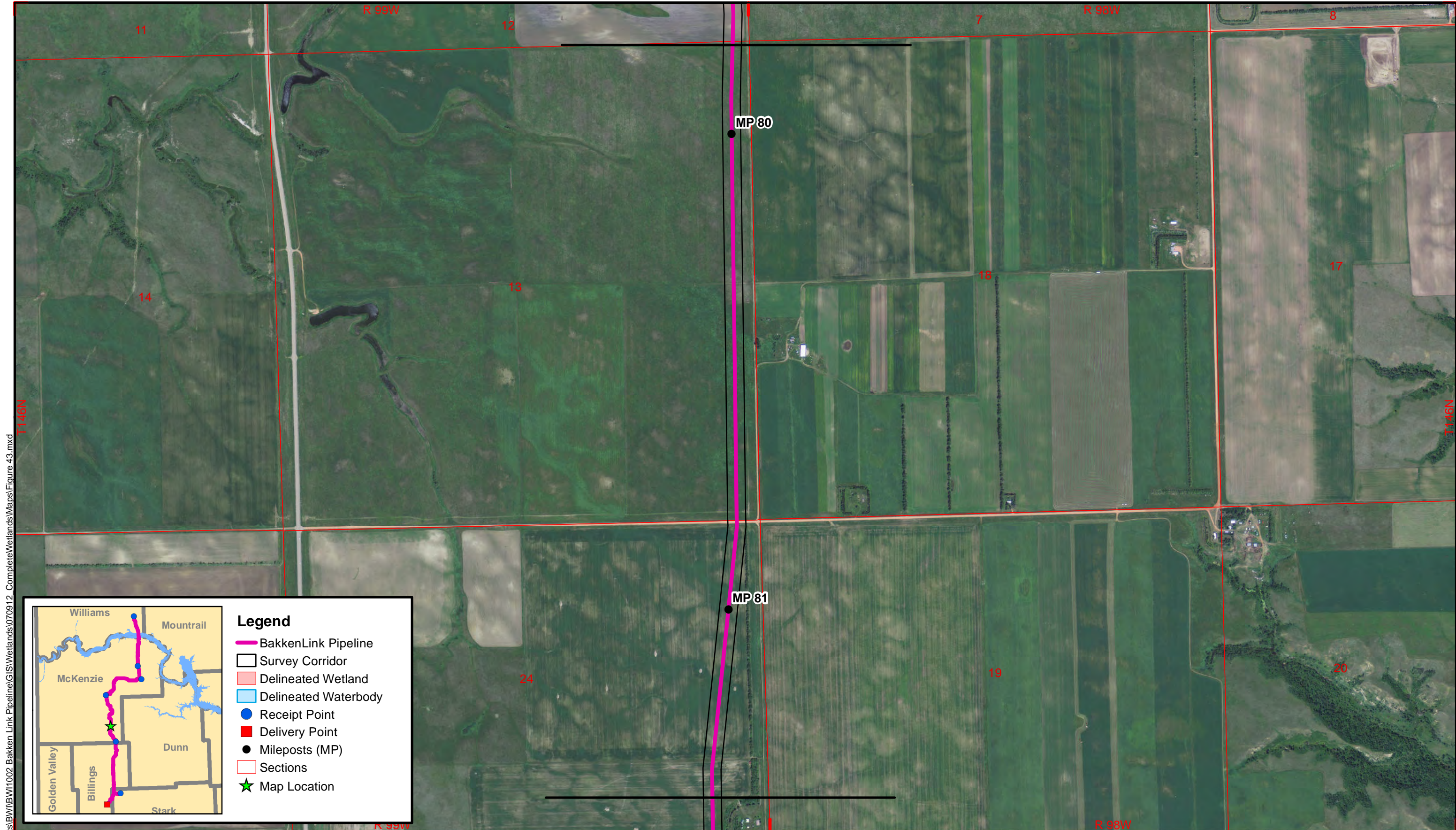

Legend

- BakkenLink Pipeline
- Survey Corridor
- Delineated Wetland
- Delineated Waterbody
- Receipt Point
- Delivery Point
- Mileposts (MP)
- Sections
- ★ Map Location

R:\projects\BW\BW1002 Bakken Link Pipeline\GIS\Wetlands\070912 Complete\Wetlands\Maps\Figure 43.mxd



1:12,000 1 inch = 1,000 feet

0 250 500 1,000
Feet

Basemap: 2010 NAIP Orthophoto

BakkenLink Pipeline, LLC

BakkenLink Pipeline
Mileposts 79.9 - 81.4
McKenzie County

FIGURE 43
Wetland &
Waterbody Crossings

R:\projects\BW\BW1002 Bakken Link Pipeline\GIS\Wetlands\070912 Complete\Wetlands\Maps\Figure 44.mxd
July 2012

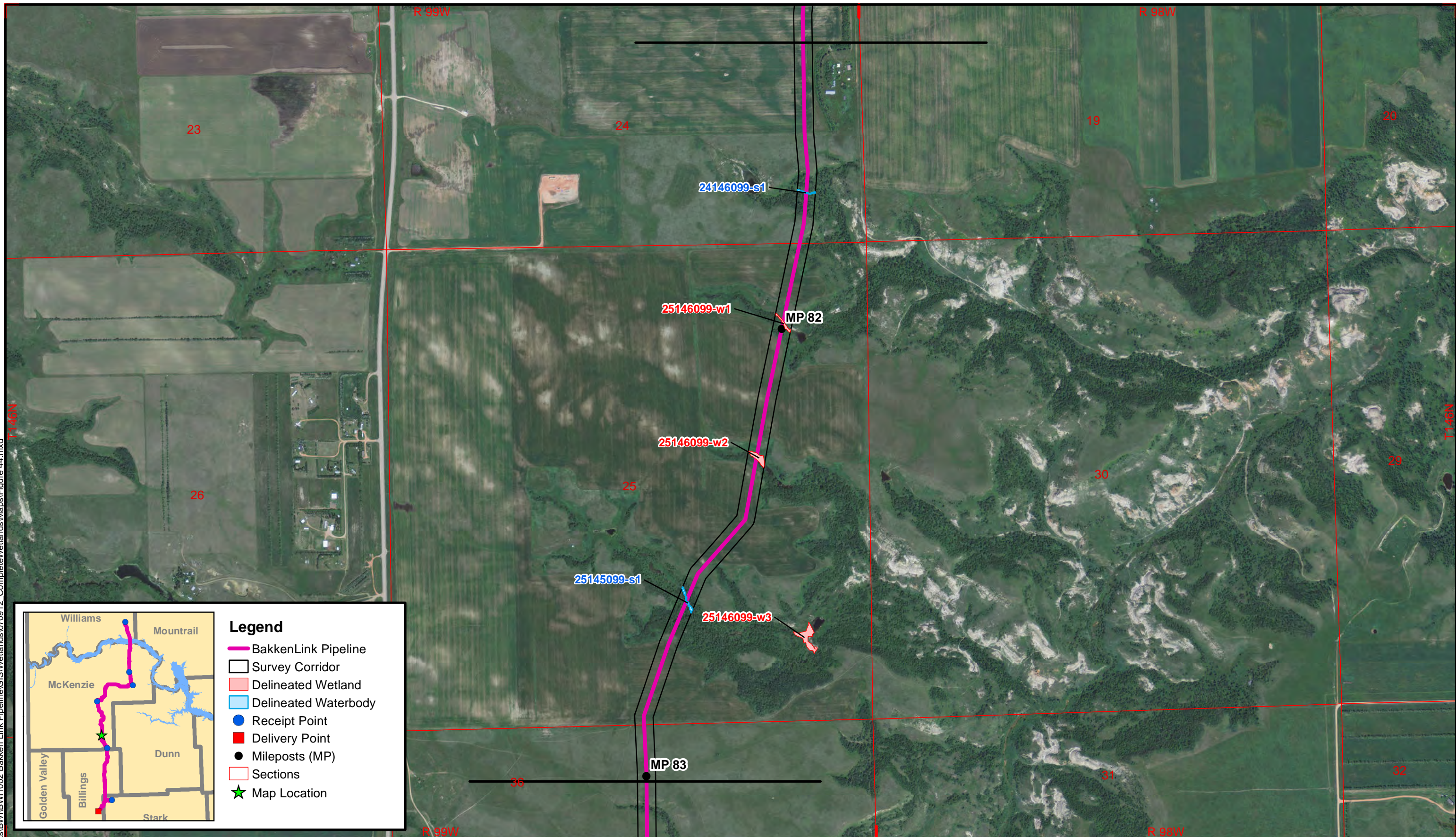

Legend

- BakkenLink Pipeline
- Survey Corridor
- Delineated Wetland
- Delineated Waterbody
- Receipt Point
- Delivery Point
- Mileposts (MP)
- Sections
- Map Location

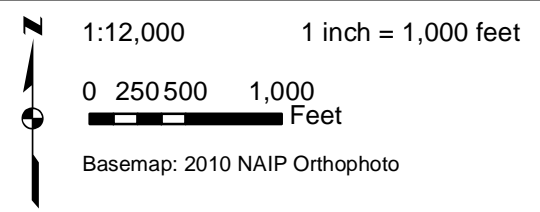

BakkenLink Pipeline, LLC

BakkenLink Pipeline
Mileposts 81.4 - 83.0
McKenzie County

FIGURE 44
Wetland &
Waterbody Crossings

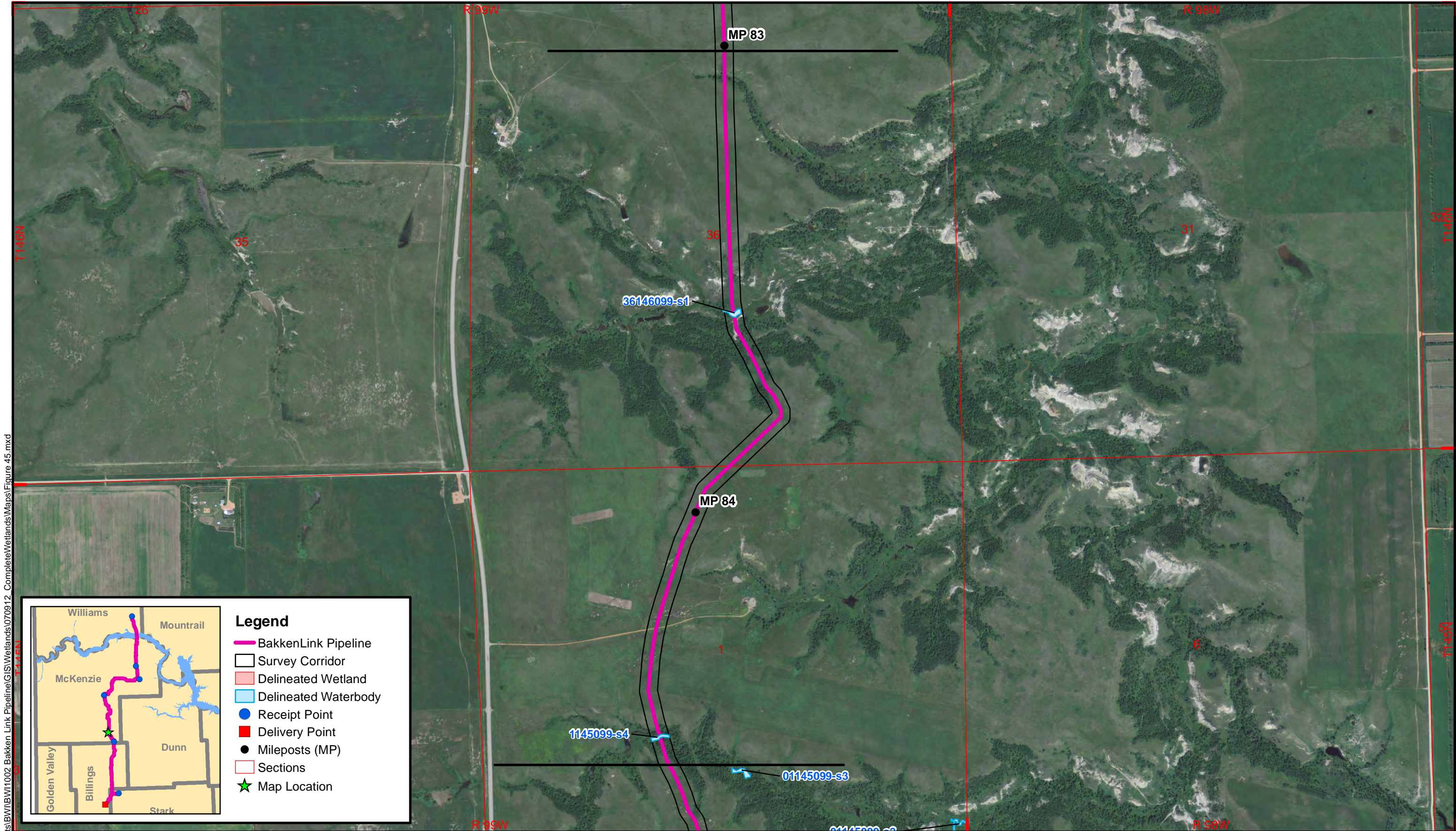

R:\projects\BW\BW1002 Bakken Link Pipeline\GIS\Wetlands\070912 Complete\Wetlands\Maps\Figure 45.mxd

Legend

- BakkenLink Pipeline
- Survey Corridor
- Delineated Wetland
- Delineated Waterbody
- Receipt Point
- Delivery Point
- Mileposts (MP)
- Sections
- ★ Map Location



1:12,000 1 inch = 1,000 feet

0 250 500 1,000
Feet

Basemap: 2010 NAIP Orthophoto

BakkenLink Pipeline, LLC

BakkenLink Pipeline
Mileposts 83.0 - 84.5
McKenzie County

FIGURE 45
Wetland &
Waterbody Crossings

R:\projects\BW\BW1002 Bakken Link Pipeline\GIS\Wetlands\070912 Complete\Wetlands\Maps\Figure 46.mxd
July 2012

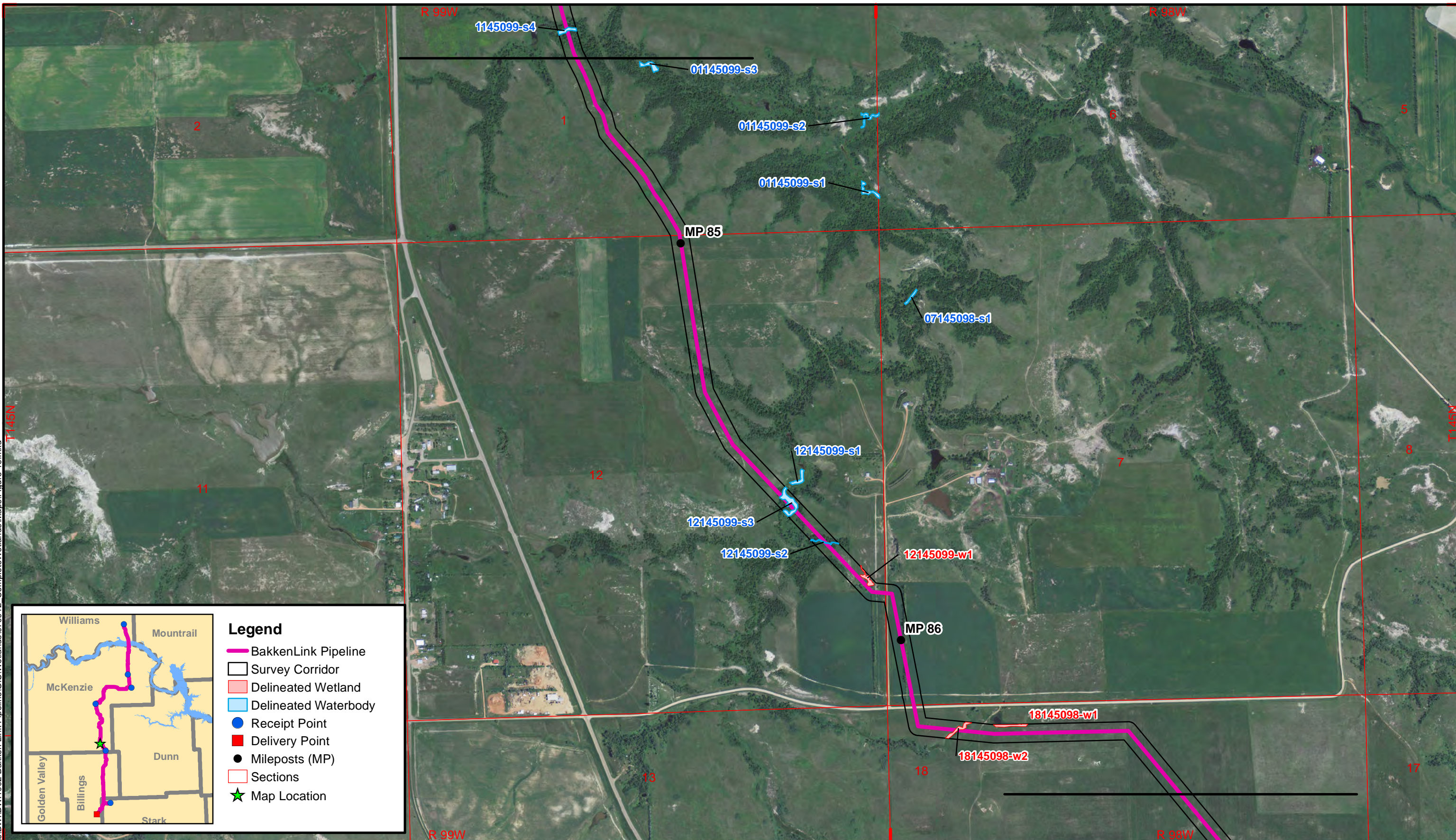

- Legend**
- BakkenLink Pipeline
 - Survey Corridor
 - Delineated Wetland
 - Delineated Waterbody
 - Receipt Point
 - Delivery Point
 - Mileposts (MP)
 - Sections
 - Map Location



1:12,000 1 inch = 1,000 feet
0 250 500 1,000 Feet
Basemap: 2010 NAIP Orthophoto

BakkenLink Pipeline, LLC

BakkenLink Pipeline
Mileposts 84.5 - 86.6
McKenzie County

FIGURE 46
Wetland &
Waterbody Crossings

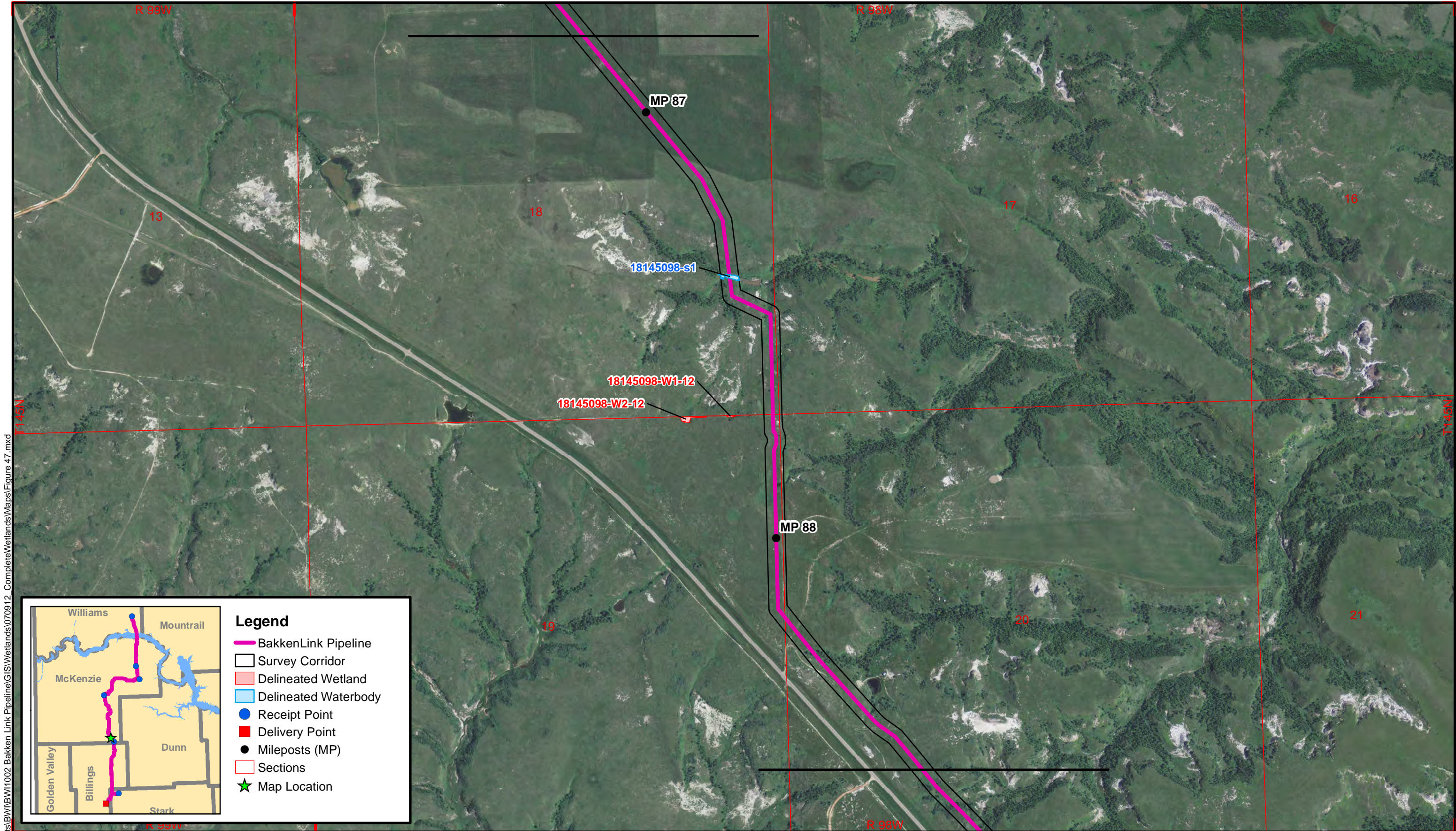

R:\projects\BW\BW1002 Bakken Link Pipeline\GIS\Wetlands\070912 Complete\Wetlands\Maps\Figure 47.mxd

Legend

- BakkenLink Pipeline
- Survey Corridor
- Delineated Wetland
- Delineated Waterbody
- Receipt Point
- Delivery Point
- Mileposts (MP)
- Sections
- ★ Map Location

**Carlson
McCain**
ENVIRONMENTAL • ENGINEERING • SURVEYING
600 South 2nd Street, Suite 105, North Dakota 58504
www.carlsonmccain.com

1:12,000 1 inch = 1,000 feet

0 250 500 1,000
Feet

Basemap: 2010 NAIP Orthophoto

BakkenLink Pipeline, LLC

BakkenLink Pipeline
Mileposts 86.6 - 88.6
McKenzie County

FIGURE 47
Wetland &
Waterbody Crossings

R:\projects\BW\BW1002 Bakken Link Pipeline\GIS\Wetlands\070912 Complete\Wetlands\Maps\Figure 48.mxd
July 2012

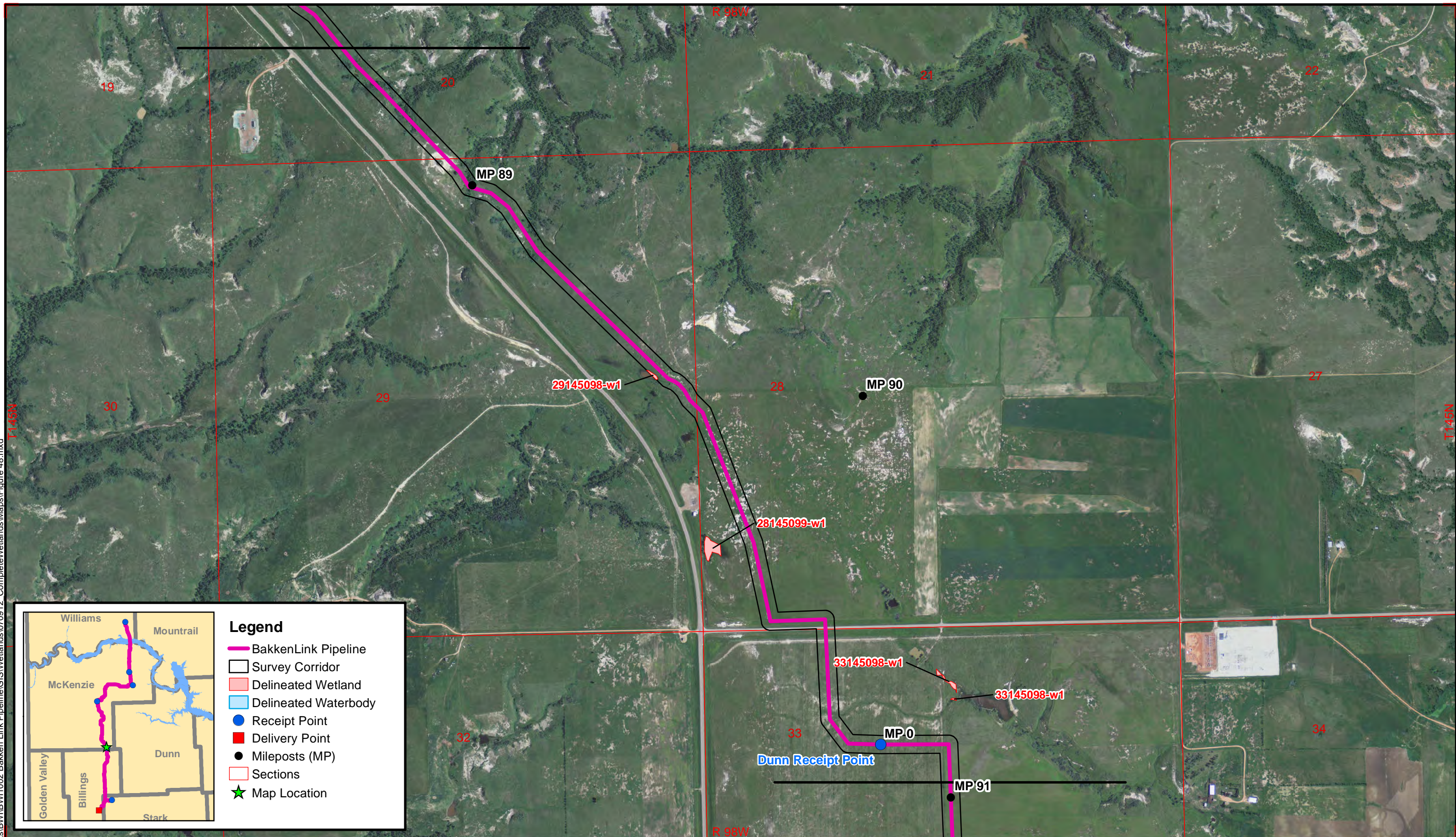

Legend

- BakkenLink Pipeline
- Survey Corridor
- Delineated Wetland
- Delineated Waterbody
- Receipt Point
- Delivery Point
- Mileposts (MP)
- Sections
- Map Location

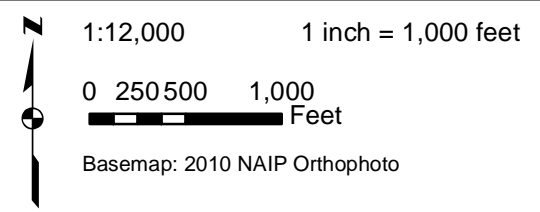

BakkenLink Pipeline, LLC

BakkenLink Pipeline
Mileposts 88.6 - 90.8
McKenzie County

FIGURE 48
Wetland &
Waterbody Crossings

R:\projects\BW\BW1002 Bakken Link Pipeline\GIS\Wetlands\070912 Complete\Wetlands\Maps\Figure 49.mxd
July 2012

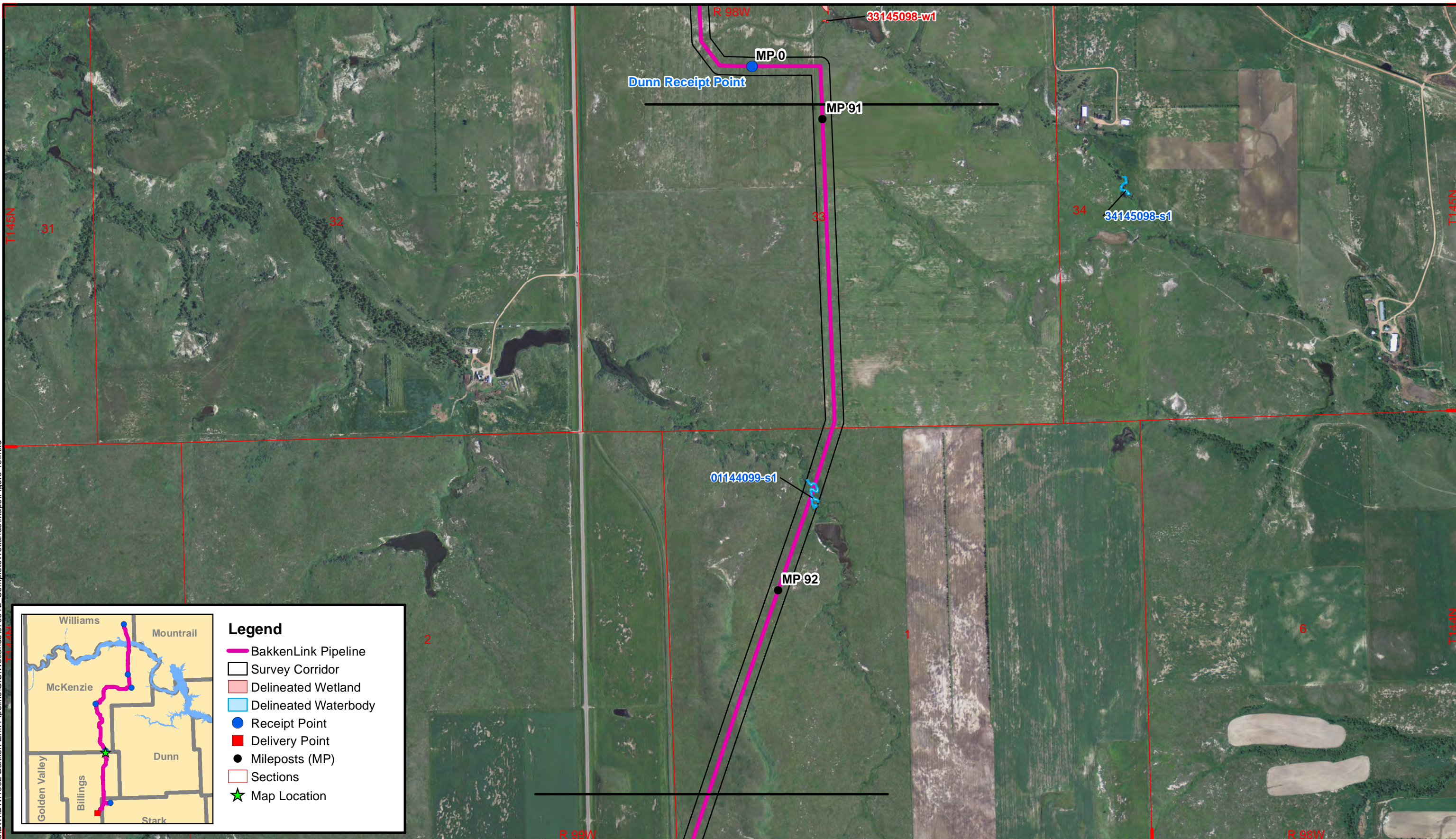

- Legend**
- BakkenLink Pipeline
 - Survey Corridor
 - Delineated Wetland
 - Delineated Waterbody
 - Receipt Point
 - Delivery Point
 - Mileposts (MP)
 - Sections
 - Map Location

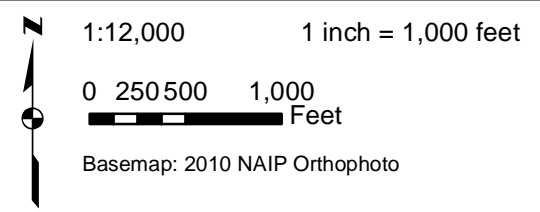
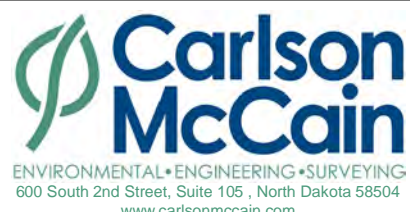

BakkenLink Pipeline, LLC

BakkenLink Pipeline
Mileposts 90.8 - 92.5
McKenzie & Billings County

FIGURE 49
Wetland &
Waterbody Crossings

R:\projects\BW\BW1002 Bakken Link Pipeline\GIS\Wetlands\070912 Complete\Wetlands\Maps\Figure 50.mxd
July 2012

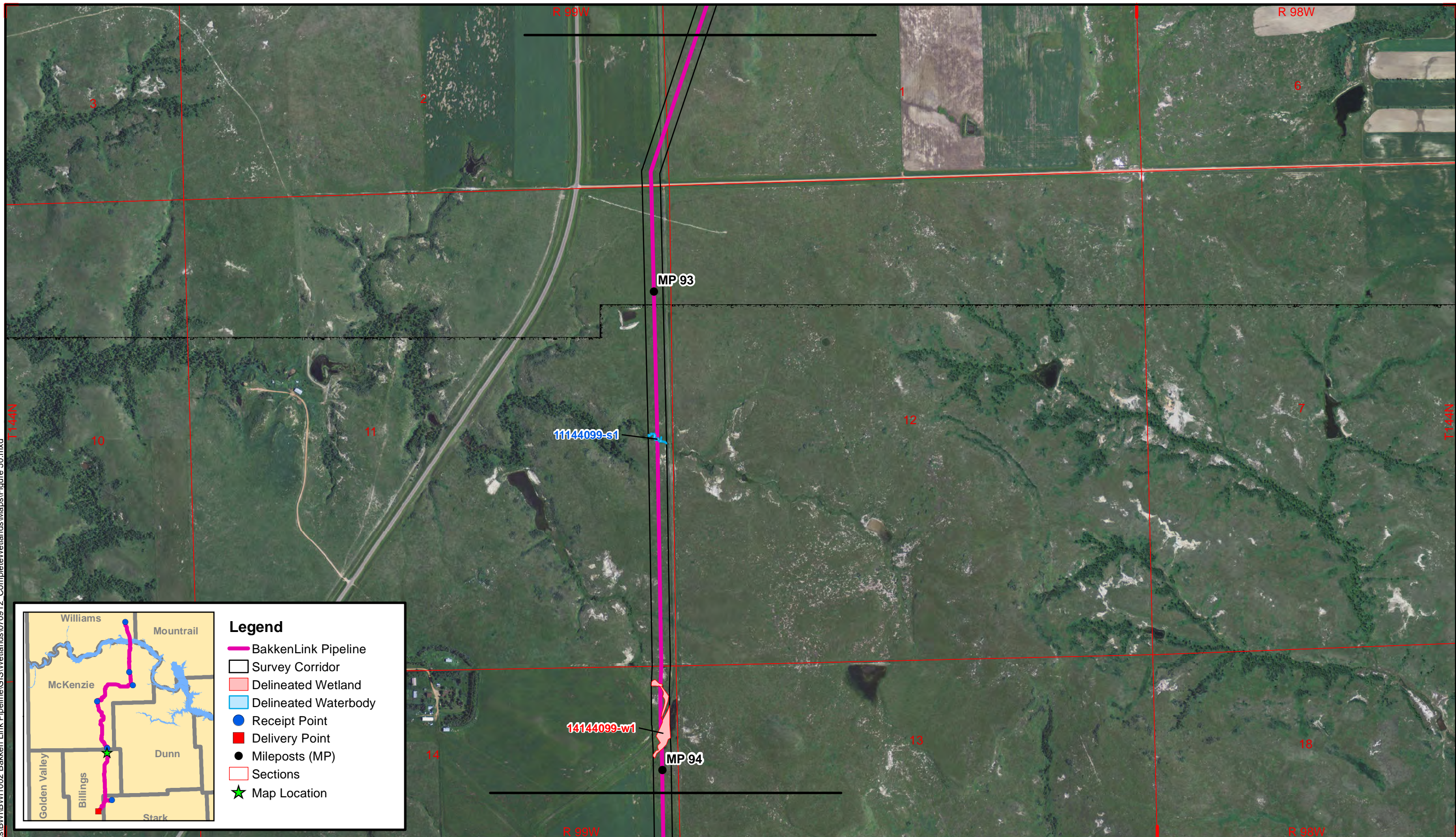

Legend

- BakkenLink Pipeline
- Survey Corridor
- Delineated Wetland
- Delineated Waterbody
- Receipt Point
- Delivery Point
- Mileposts (MP)
- Sections
- Map Location

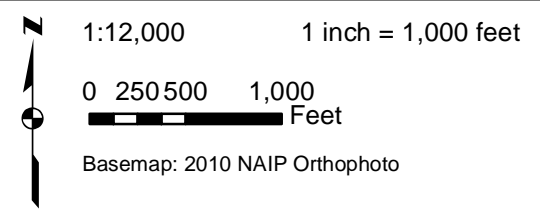

BakkenLink Pipeline, LLC

BakkenLink Pipeline
Mileposts 92.5 - 94.0
Billings County

FIGURE 50
Wetland &
Waterbody Crossings

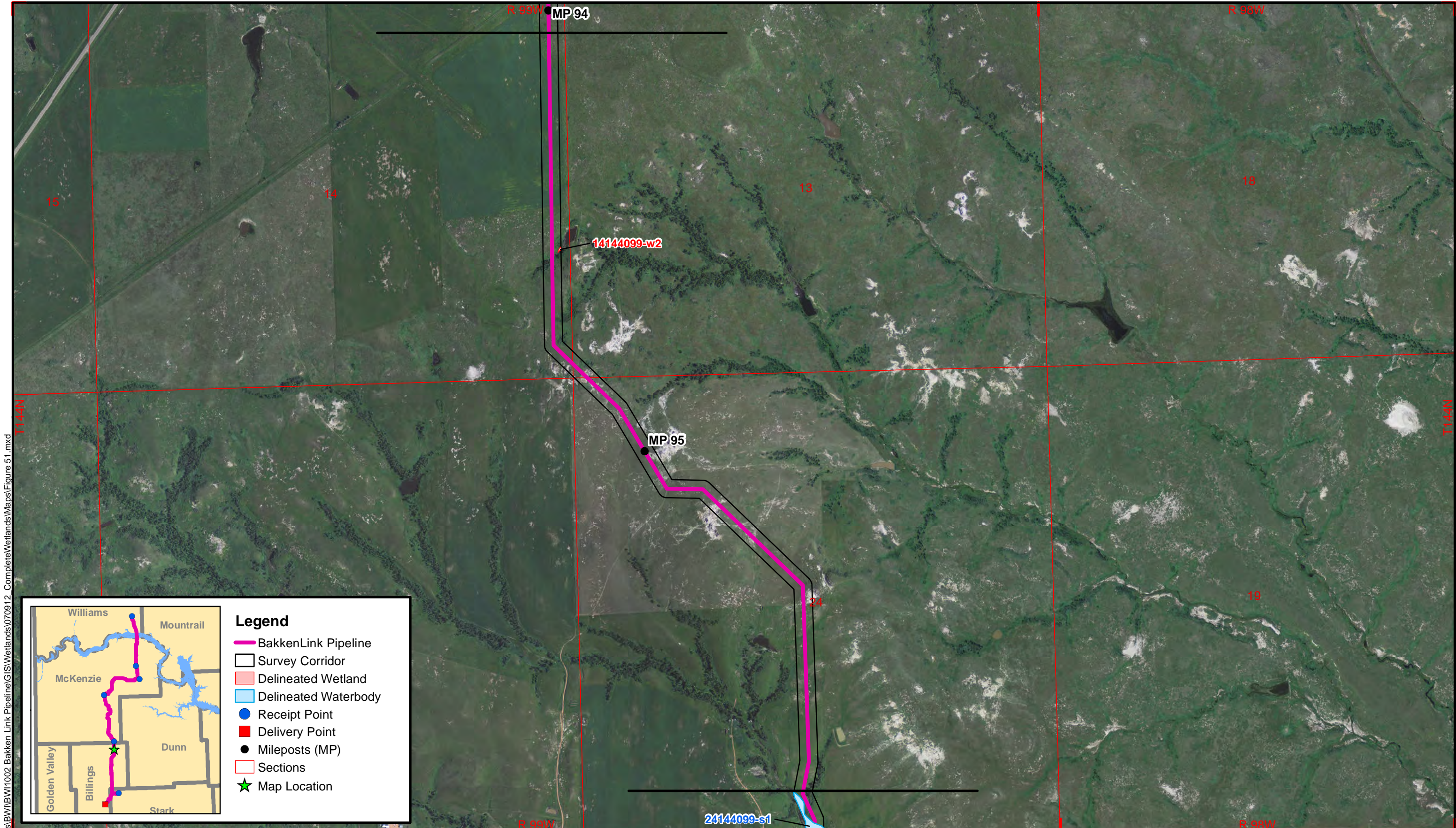

R:\projects\BW\BW1002 Bakken Link Pipeline\GIS\Wetlands\070912 Complete\Wetlands\Maps\Figure 51.mxd

Legend

- BakkenLink Pipeline
- Survey Corridor
- Delineated Wetland
- Delineated Waterbody
- Receipt Point
- Delivery Point
- Mileposts (MP)
- Sections
- ★ Map Location

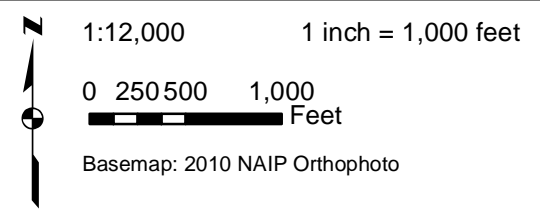

BakkenLink Pipeline, LLC

BakkenLink Pipeline
Mileposts 94.0 - 95.9
Billings County

FIGURE 51
Wetland &
Waterbody Crossings

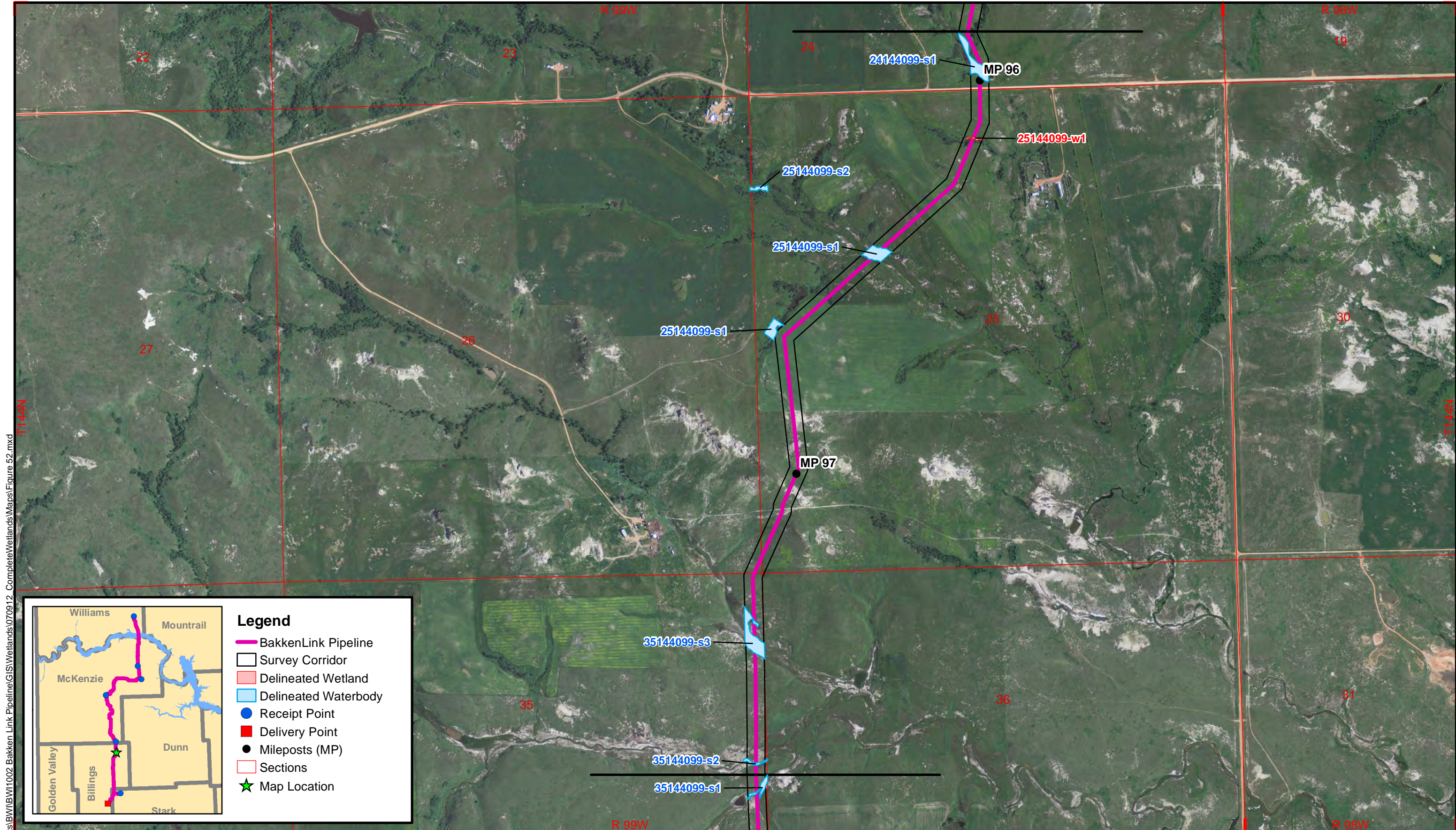

R:\projects\B\W\1002 Bakken Link Pipeline\GIS\Wetlands\070912 Complete\Wetlands\Maps\Figure 52.mxd

Legend

- BakkenLink Pipeline
- Survey Corridor
- Delineated Wetland
- Delineated Waterbody
- Receipt Point
- Delivery Point
- Mileposts (MP)
- Sections
- ★ Map Location



1:12,000 1 inch = 1,000 feet

0 250 500 1,000
Feet

Basemap: 2010 NAIP Orthophoto

BakkenLink Pipeline, LLC

BakkenLink Pipeline
Mileposts 95.9 - 97.6
Billings County

FIGURE 52
Wetland &
Waterbody Crossings

R:\projects\BW\BW1002 Bakken Link Pipeline\GIS\Wetlands\070912 Complete\Wetlands\Maps\Figure 53.mxd
July 2012

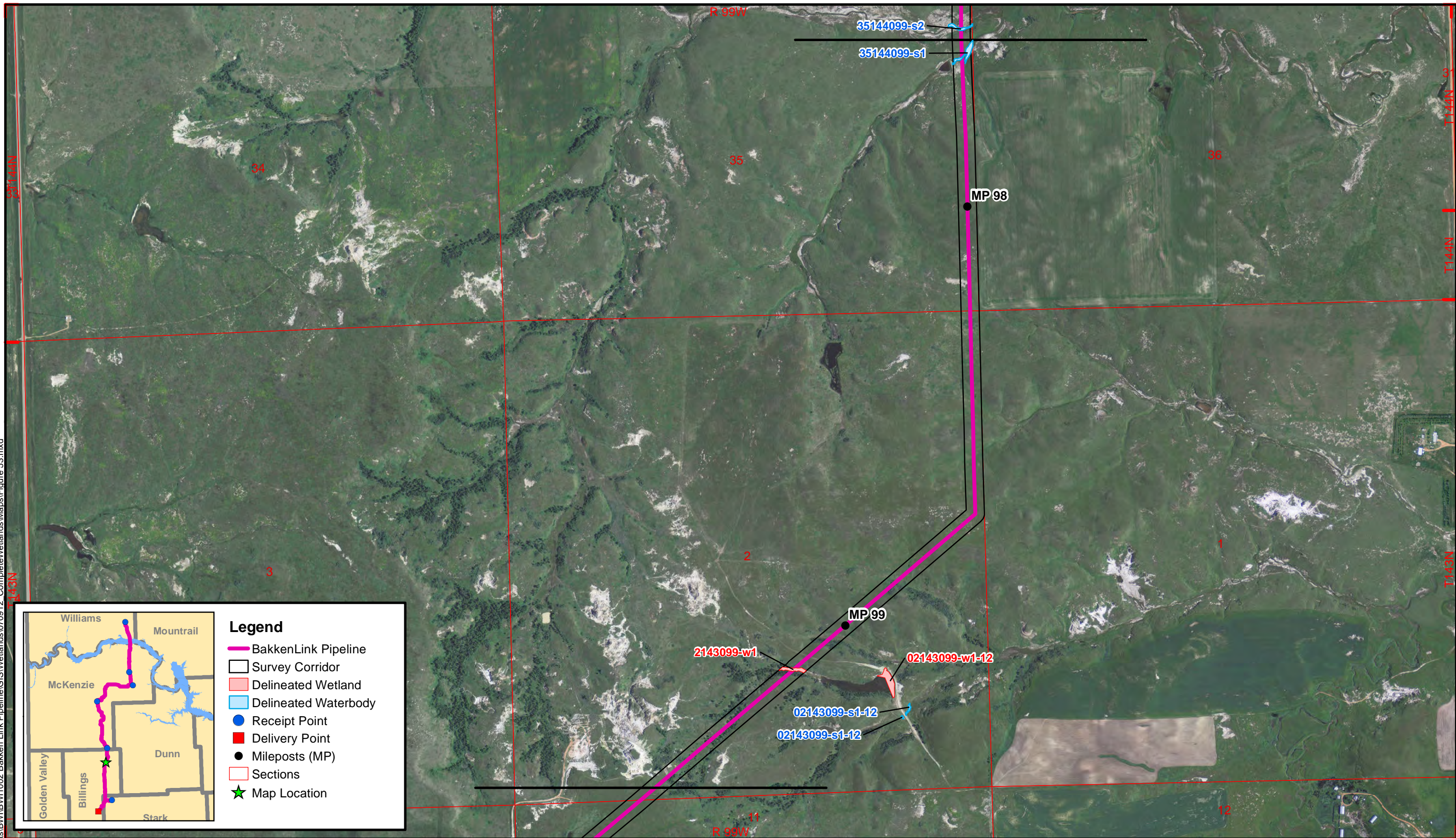

Legend

- BakkenLink Pipeline
- Survey Corridor
- Delineated Wetland
- Delineated Waterbody
- Receipt Point
- Delivery Point
- Mileposts (MP)
- Sections
- Map Location



1:12,000

1 inch = 1,000 feet

0 250 500 1,000
Feet

Basemap: 2010 NAIP Orthophoto

BakkenLink Pipeline, LLC

BakkenLink Pipeline

Mileposts 97.9 - 99.5
Billings County

FIGURE 53
Wetland &
Waterbody Crossings

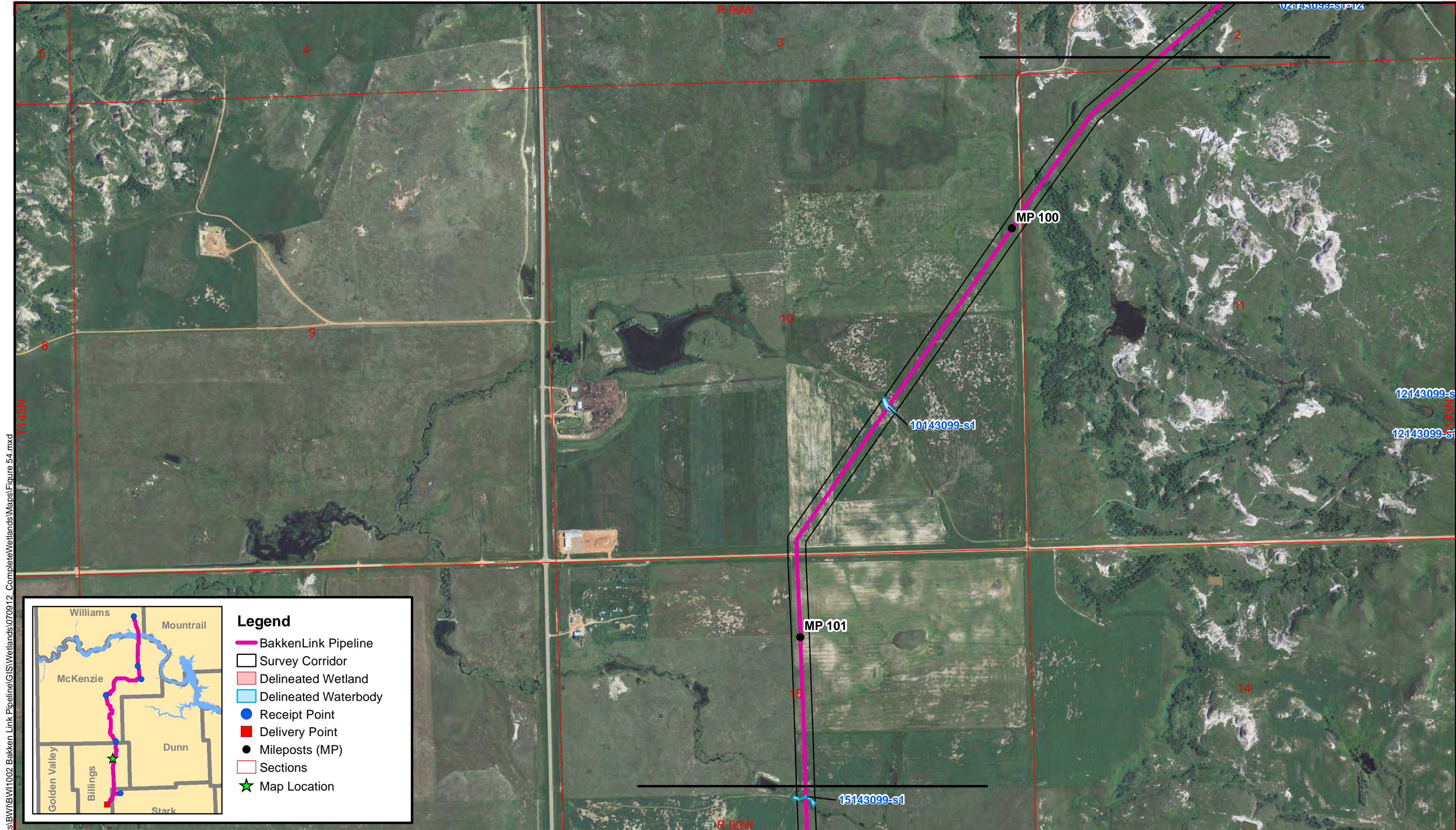

R:\projects\BW\BW1002 Bakken Link Pipeline\GIS\Wetlands\070912 Complete\Wetlands\Maps\Figure 54.mxd
July 2012

Legend

- BakkenLink Pipeline
- Survey Corridor
- Delineated Wetland
- Delineated Waterbody
- Receipt Point
- Delivery Point
- Mileposts (MP)
- Sections
- ★ Map Location



1:12,000 1 inch = 1,000 feet

0 250 500 1,000
Feet

Basemap: 2010 NAIP Orthophoto

BakkenLink Pipeline, LLC

BakkenLink Pipeline
Mileposts 99.5 - 101.3
Billings County

FIGURE 54
Wetland &
Waterbody Crossings

R:\projects\BW\BW1002 Bakken Link Pipeline\GIS\Wetlands\070912 Complete\Wetlands\Maps\Figure 55.mxd
July 2012

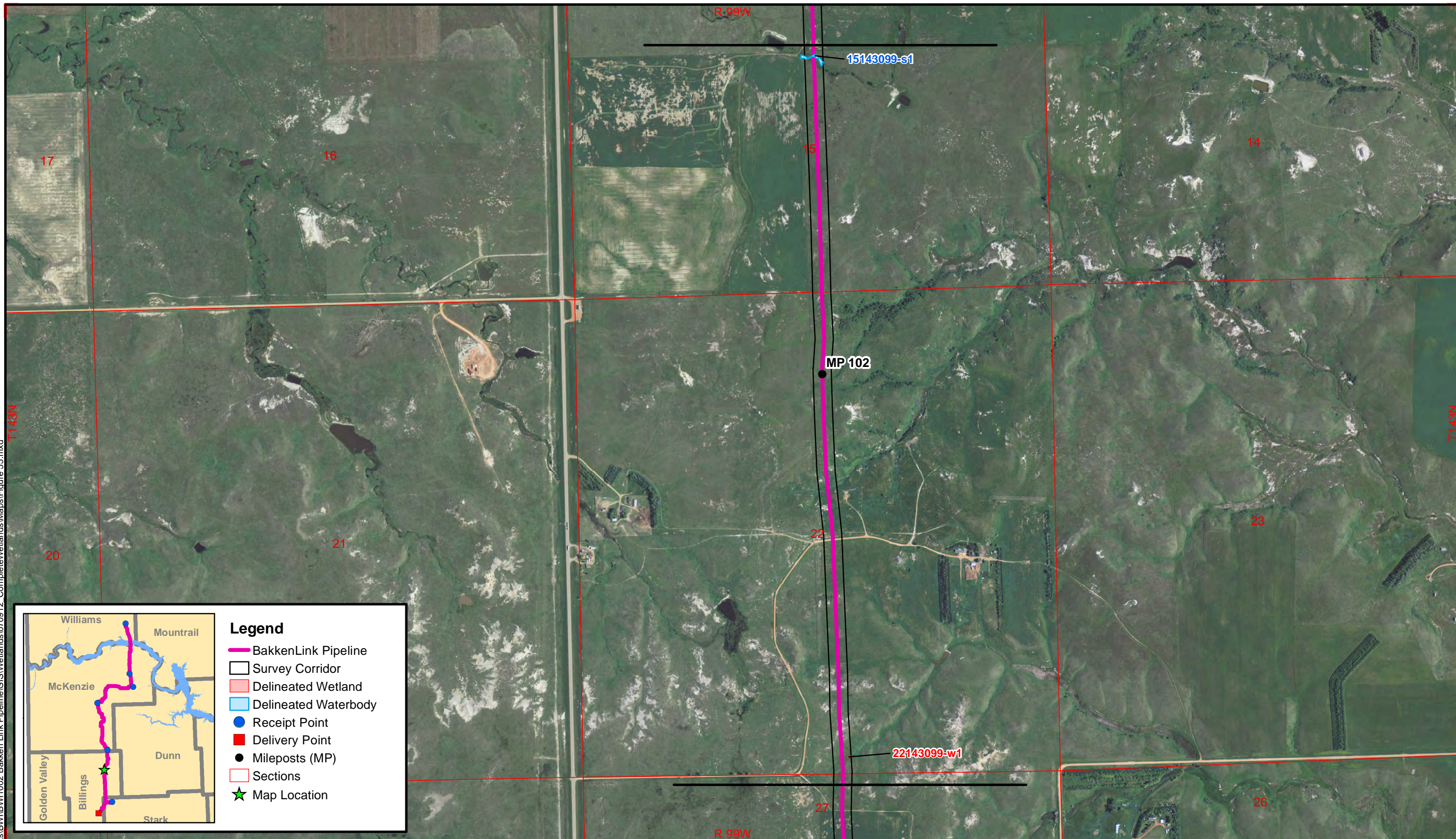

Legend

- BakkenLink Pipeline
- Survey Corridor
- Delineated Wetland
- Delineated Waterbody
- Receipt Point
- Delivery Point
- Mileposts (MP)
- Sections
- Map Location

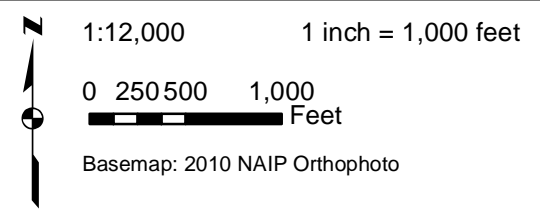

BakkenLink Pipeline, LLC

BakkenLink Pipeline
Mileposts 101.3 - 102.8
Billings County

FIGURE 55
Wetland &
Waterbody Crossings

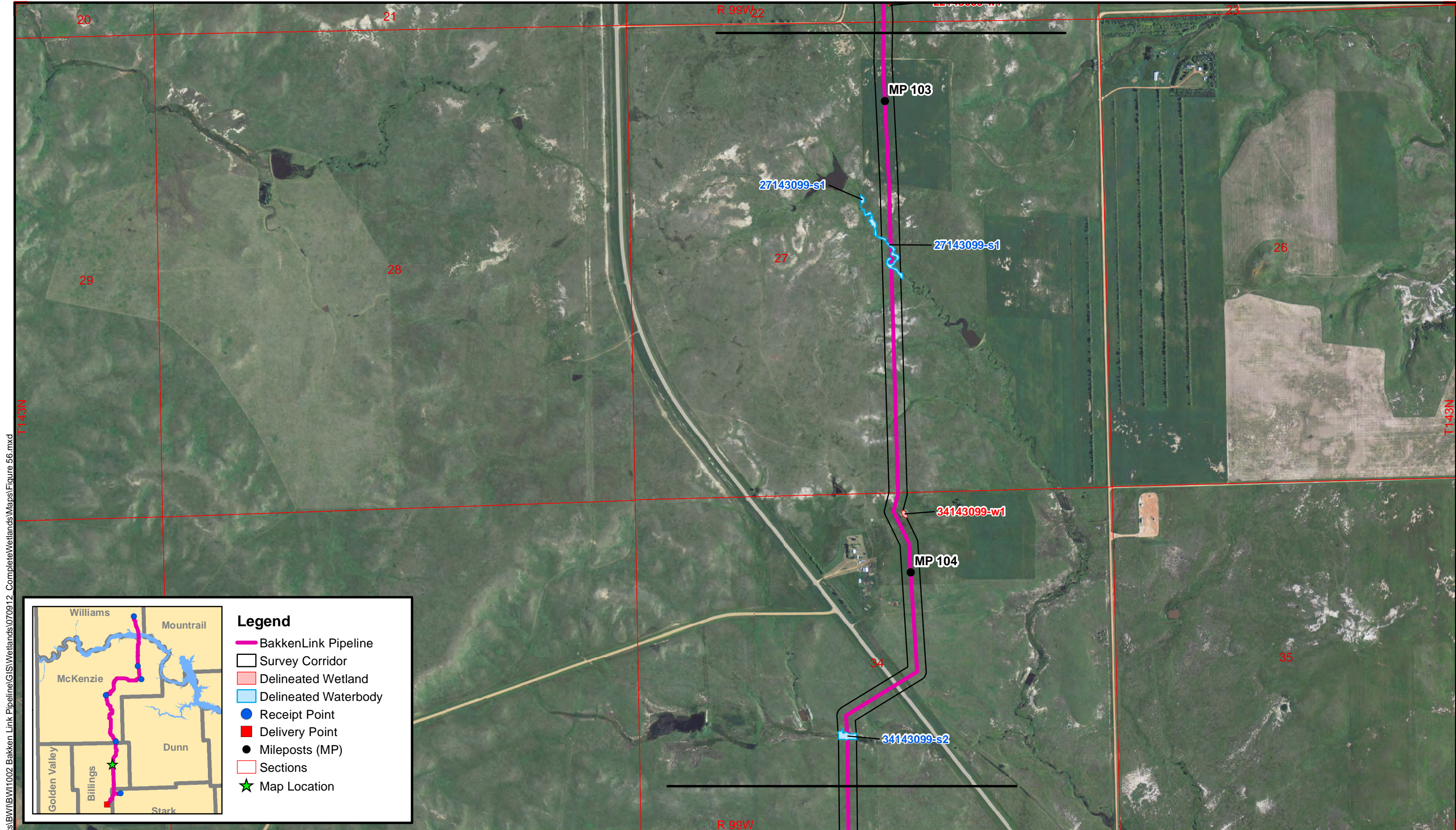

R:\projects\BW\BW1002 Bakken Link Pipeline\GIS\Wetlands\070912 Complete\Wetlands\Maps\Figure 56.mxd

Legend

- BakkenLink Pipeline
- Survey Corridor
- Delineated Wetland
- Delineated Waterbody
- Receipt Point
- Delivery Point
- Mileposts (MP)
- Sections
- ★ Map Location



1:12,000 1 inch = 1,000 feet

0 250 500 1,000
Feet

Basemap: 2010 NAIP Orthophoto

BakkenLink Pipeline, LLC

BakkenLink Pipeline
Mileposts 102.8 - 104.5
Billings County

FIGURE 56
Wetland &
Waterbody Crossings

R:\projects\BW\BW1002 Bakken Link Pipeline\GIS\Wetlands\070912 Complete\Wetlands\Maps\Figure 57.mxd
July 2012

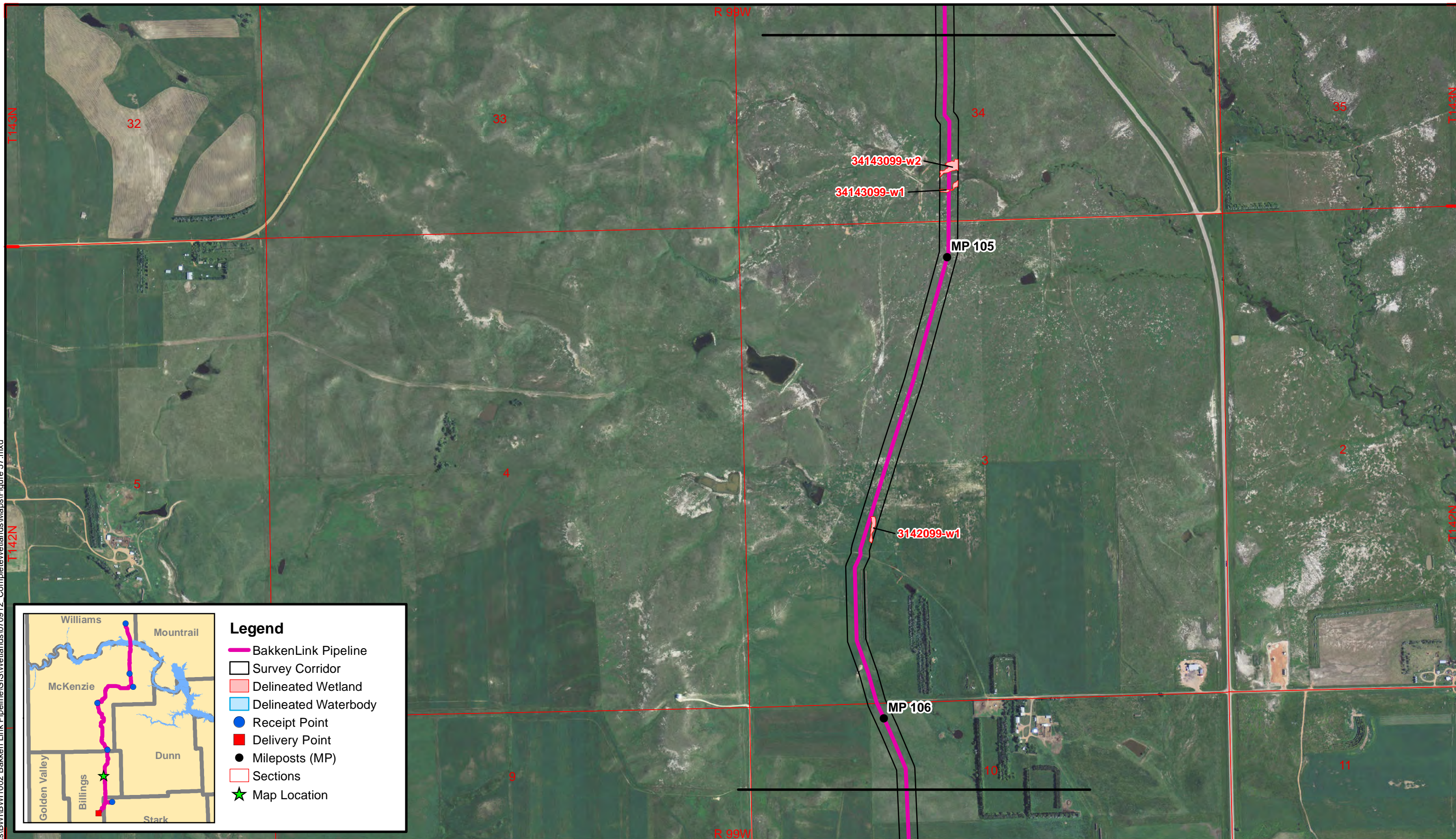

Legend

- BakkenLink Pipeline
- Survey Corridor
- Delineated Wetland
- Delineated Waterbody
- Receipt Point
- Delivery Point
- Mileposts (MP)
- Sections
- Map Location

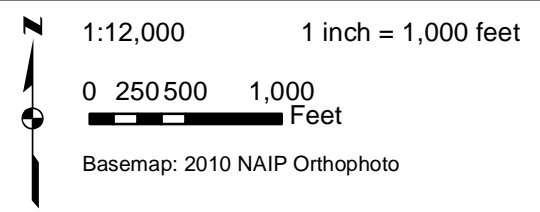

BakkenLink Pipeline, LLC

BakkenLink Pipeline
Mileposts 104.5 - 106.2
Billings County

FIGURE 57
Wetland &
Waterbody Crossings

R:\projects\BW\BW1002 Bakken Link Pipeline\GIS\Wetlands\070912 Complete\Wetlands\Maps\Figure 58.mxd
July 2012

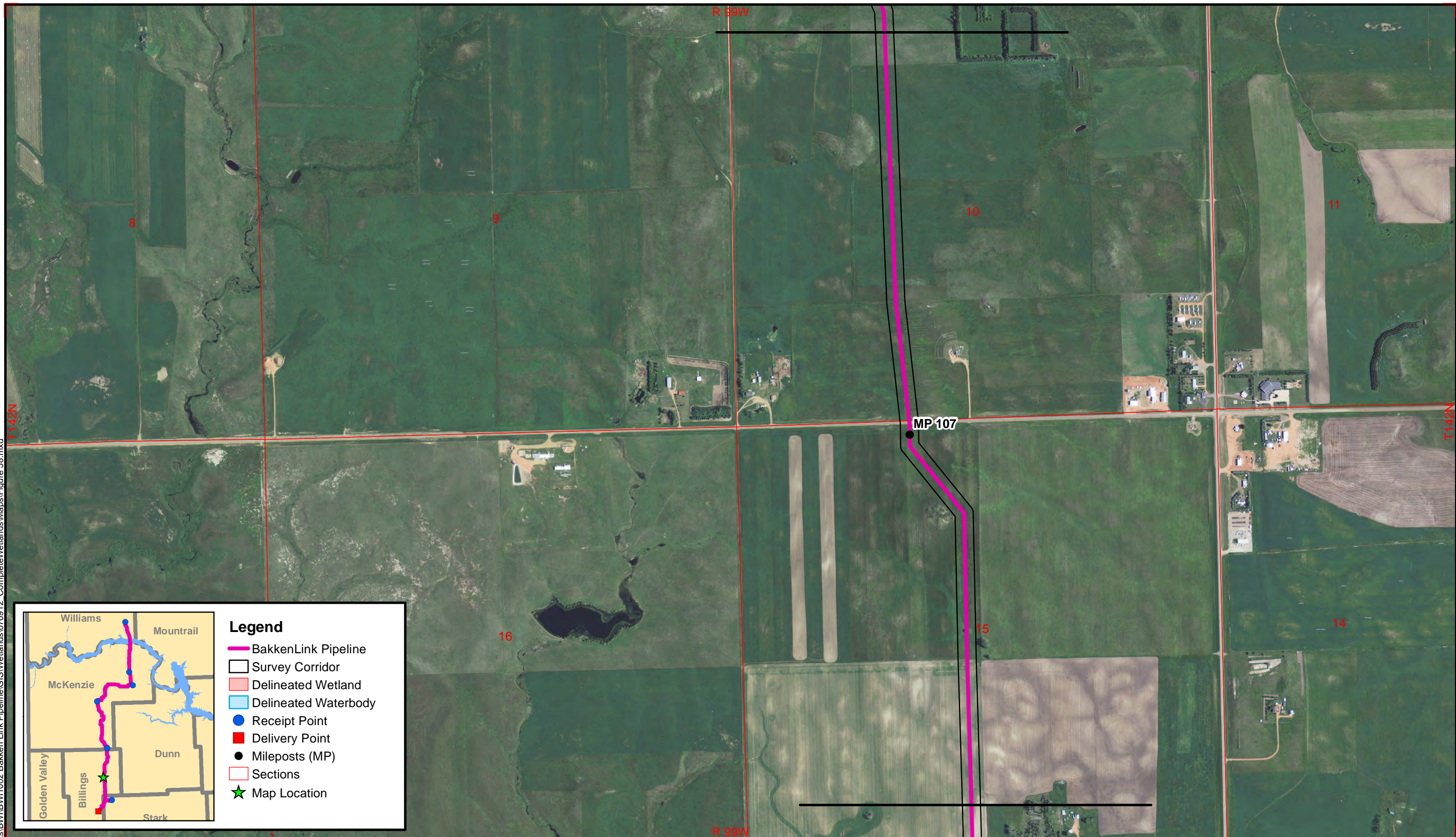

Legend

- BakkenLink Pipeline
- Survey Corridor
- Delineated Wetland
- Delineated Waterbody
- Receipt Point
- Delivery Point
- Mileposts (MP)
- Sections
- Map Location

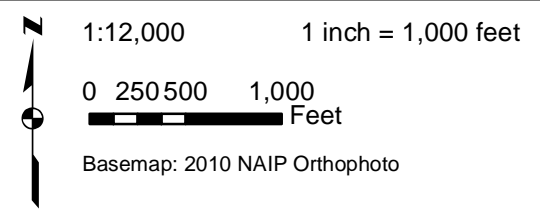

BakkenLink Pipeline, LLC

BakkenLink Pipeline
Mileposts 106.2 - 107.8
Billings County

FIGURE 58
Wetland &
Waterbody Crossings

R:\projects\BW\BW1002 Bakken Link Pipeline\GIS\Wetlands\070912 Complete\Wetlands\Maps\Figure 59.mxd
July 2012

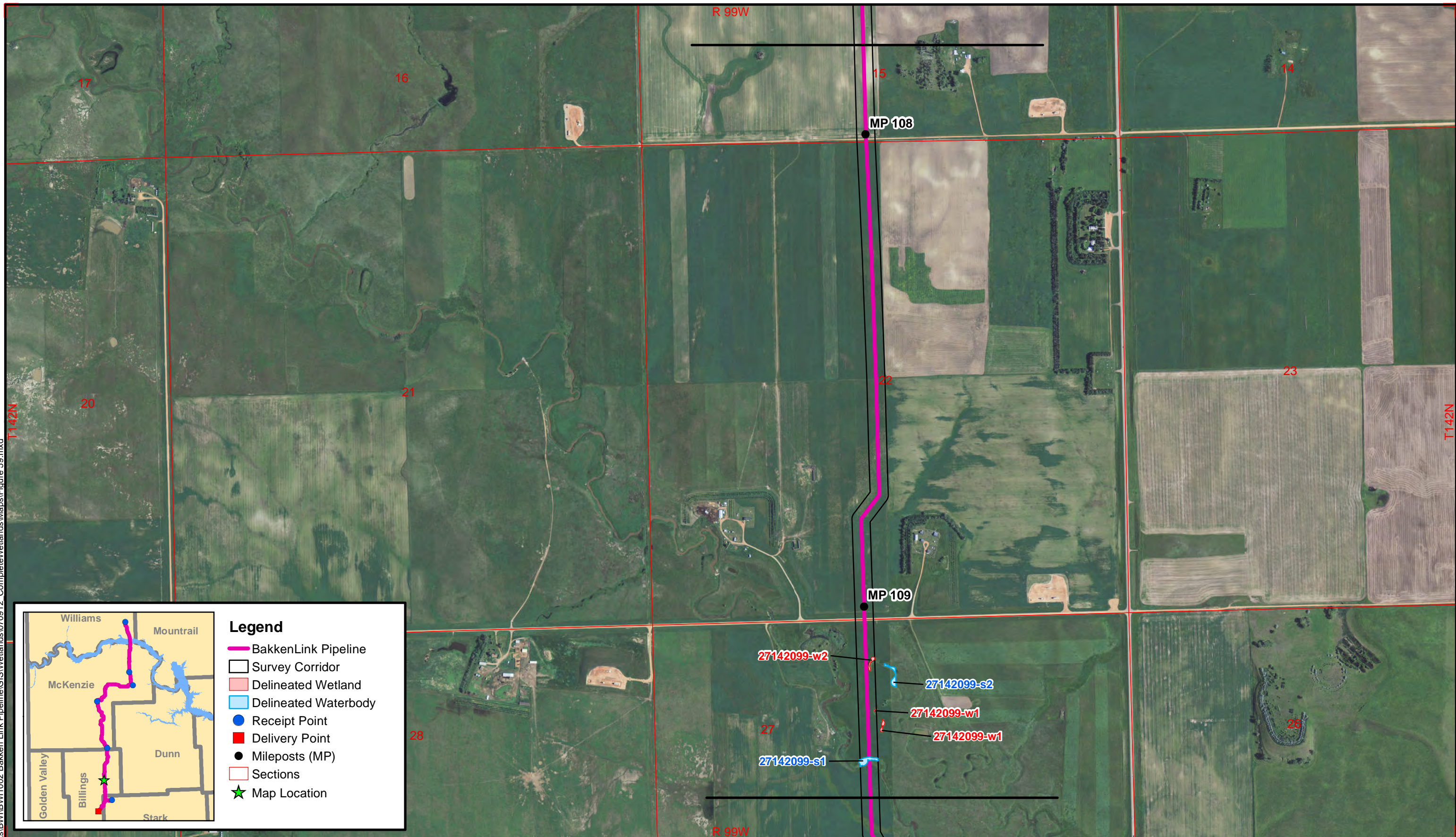

Legend

- BakkenLink Pipeline
- Survey Corridor
- Delineated Wetland
- Delineated Waterbody
- Receipt Point
- Delivery Point
- Mileposts (MP)
- Sections
- Map Location

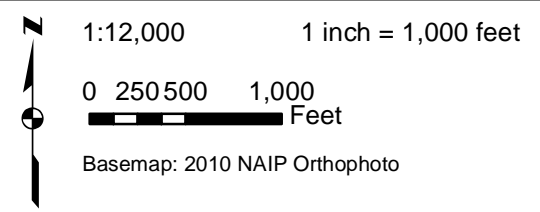

BakkenLink Pipeline, LLC

BakkenLink Pipeline
Mileposts 107.8 - 109.4
Billings County

FIGURE 59
Wetland &
Waterbody Crossings

R:\projects\BW\1002 Bakken Link Pipeline\GIS\Wetlands\070912 Complete\Wetlands\Maps\Figure 60.mxd
July 2012

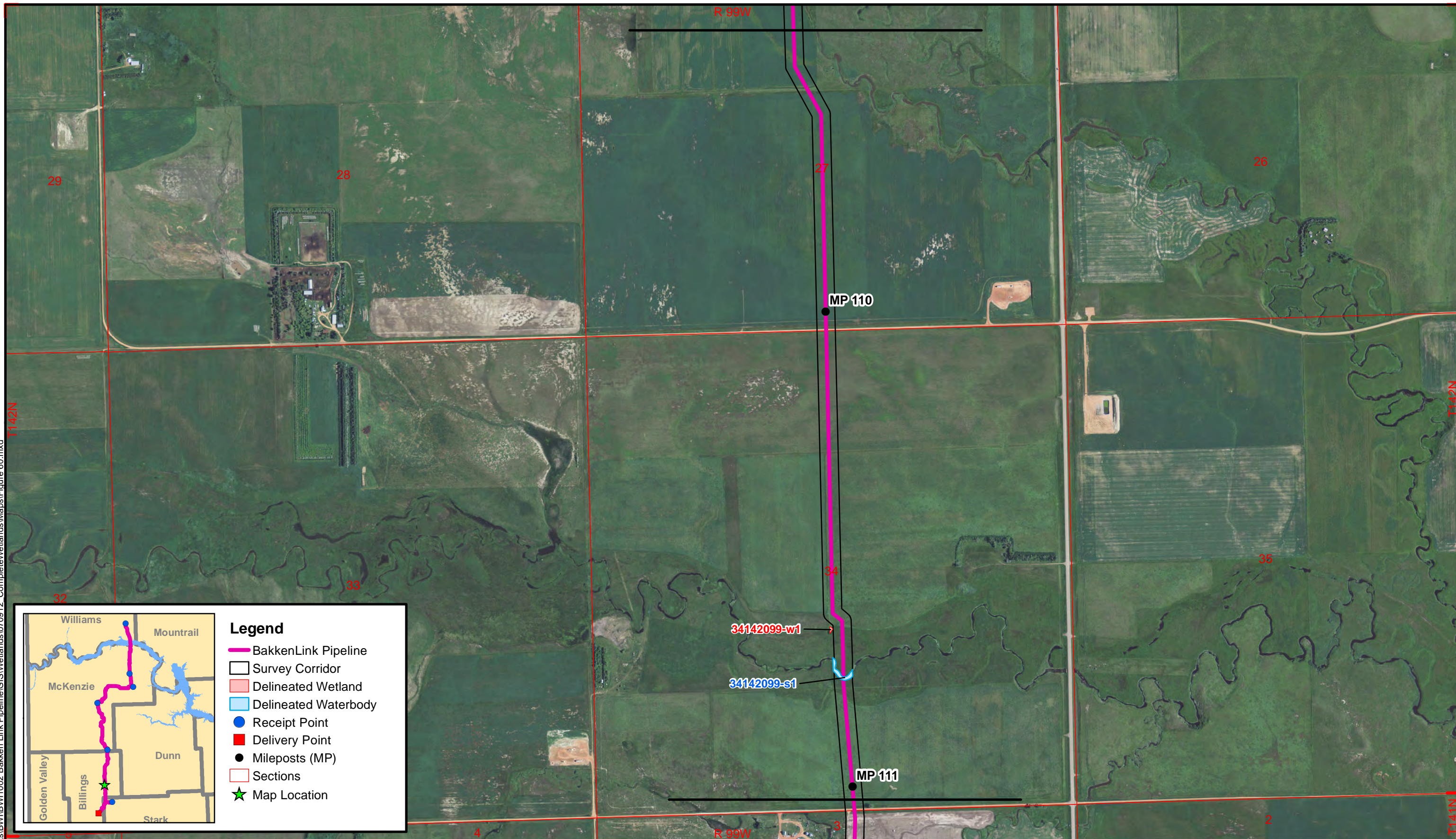

Legend

- BakkenLink Pipeline
- Survey Corridor
- Delineated Wetland
- Delineated Waterbody
- Receipt Point
- Delivery Point
- Mileposts (MP)
- Sections
- Map Location

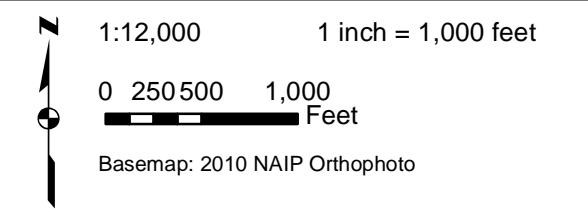

BakkenLink Pipeline, LLC

BakkenLink Pipeline
Mileposts 109.4 - 111.0
Billings County

FIGURE 60
Wetland &
Waterbody Crossings

R:\projects\BW\BW1002 Bakken Link Pipeline\GIS\Wetlands\070912 Complete\Wetlands\Maps\Figure 61.mxd
July 2012

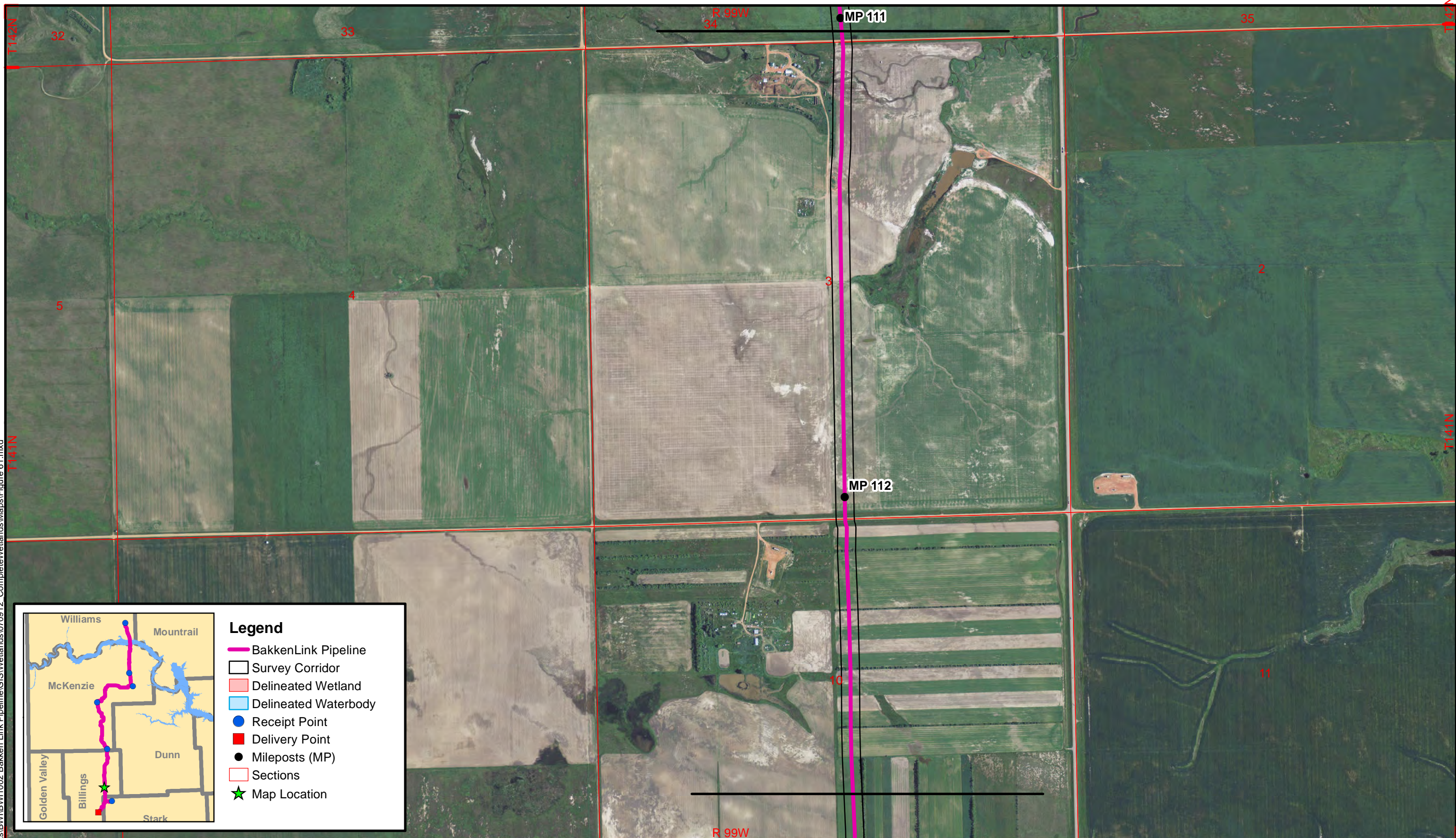

Legend

- BakkenLink Pipeline
- Survey Corridor
- Delineated Wetland
- Delineated Waterbody
- Receipt Point
- Delivery Point
- Mileposts (MP)
- Sections
- Map Location

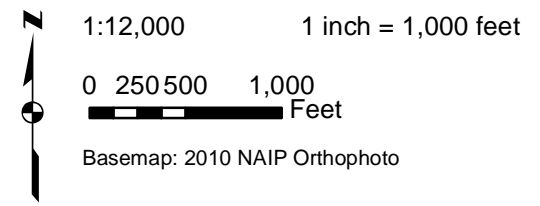

BakkenLink Pipeline, LLC

BakkenLink Pipeline
Mileposts 111.0 - 112.6
Billings County

FIGURE 61
Wetland &
Waterbody Crossings

R:\projects\BW\BW1002 Bakken Link Pipeline\GIS\Wetlands\070912 Complete\Wetlands\Maps\Figure 62.mxd
July 2012

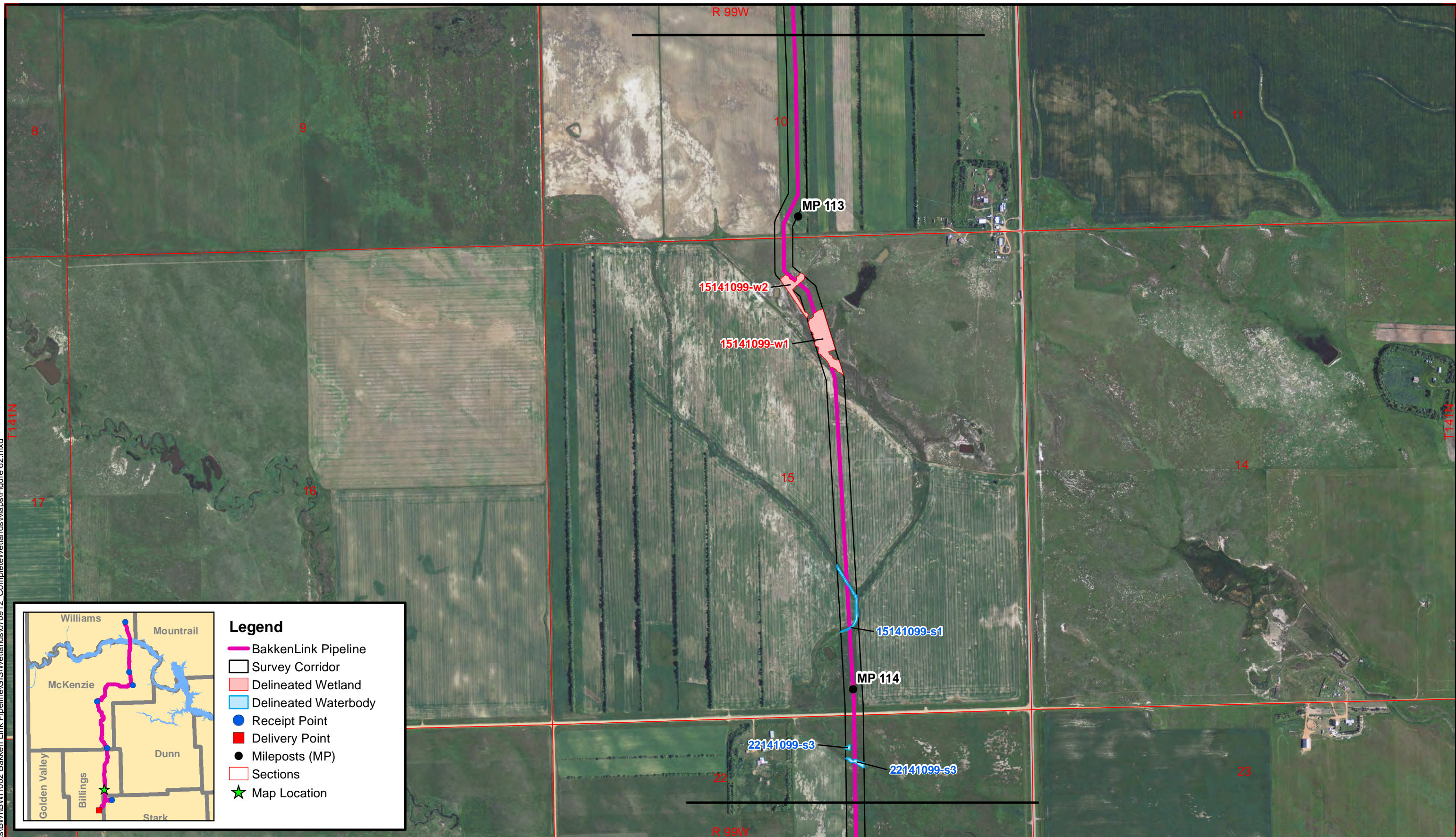

Legend

- BakkenLink Pipeline
- Survey Corridor
- Delineated Wetland
- Delineated Waterbody
- Receipt Point
- Delivery Point
- Mileposts (MP)
- Sections
- Map Location

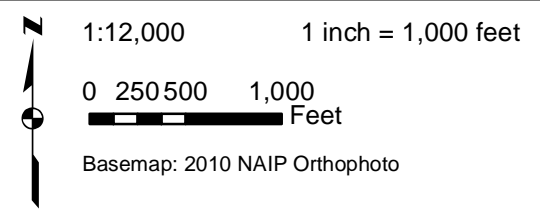

BakkenLink Pipeline, LLC

BakkenLink Pipeline
Mileposts 112.6 - 114.3
Billings County

FIGURE 62
Wetland &
Waterbody Crossings

R:\projects\BW\BW1002 Bakken Link Pipeline\GIS\Wetlands\070912 Complete\Wetlands\Maps\Figure 63.mxd
July 2012

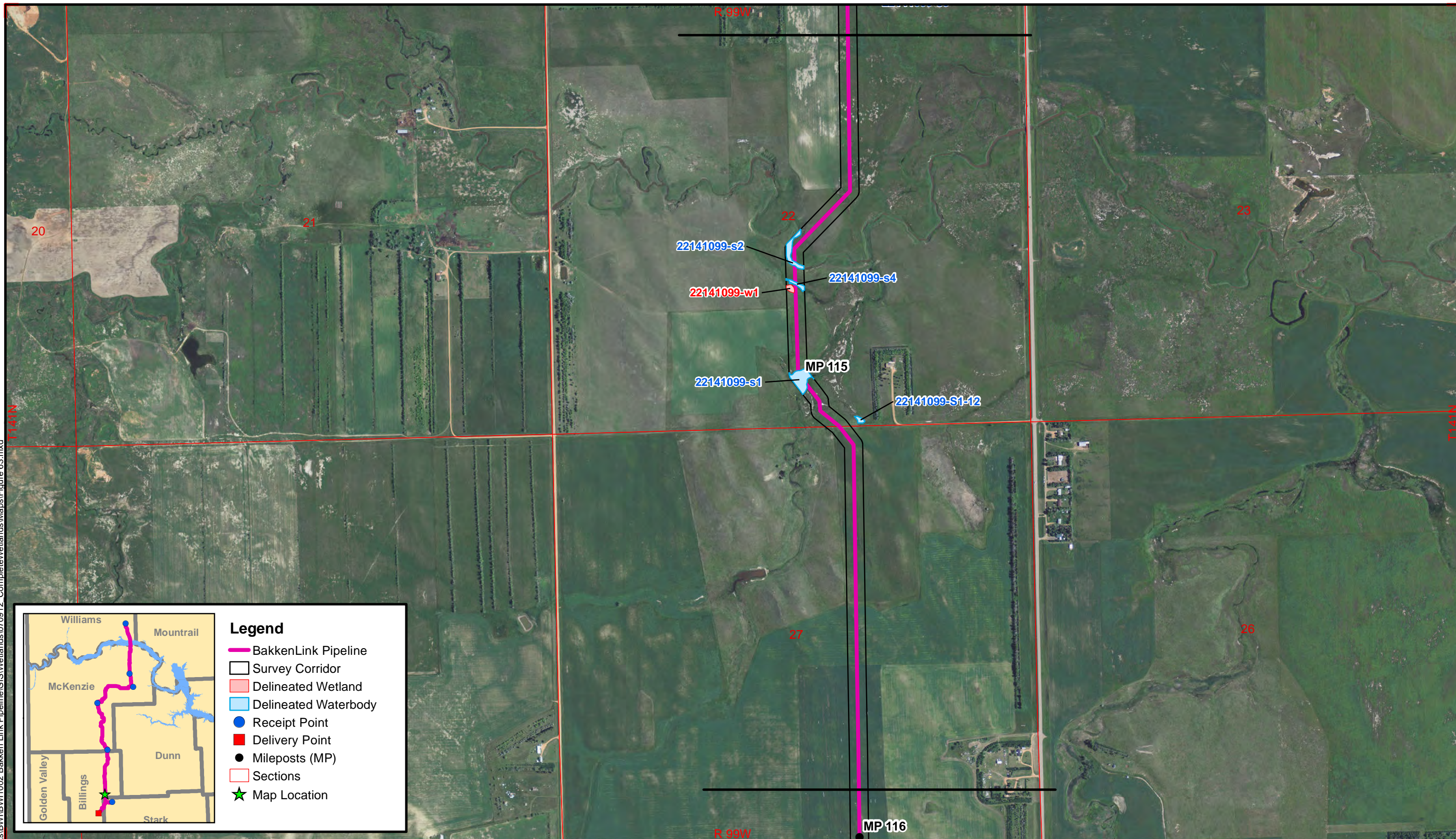

Legend

- BakkenLink Pipeline
- Survey Corridor
- Delineated Wetland
- Delineated Waterbody
- Receipt Point
- Delivery Point
- Mileposts (MP)
- Sections
- Map Location

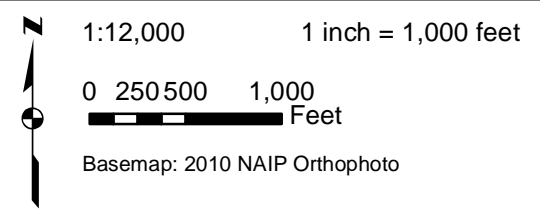

BakkenLink Pipeline, LLC

BakkenLink Pipeline
Mileposts 114.3 - 115.9
Billings County

FIGURE 63
Wetland &
Waterbody Crossings

R:\projects\BW\BW1002 Bakken Link Pipeline\GIS\Wetlands\070912 Complete\Wetlands\Maps\Figure 64.mxd
July 2012

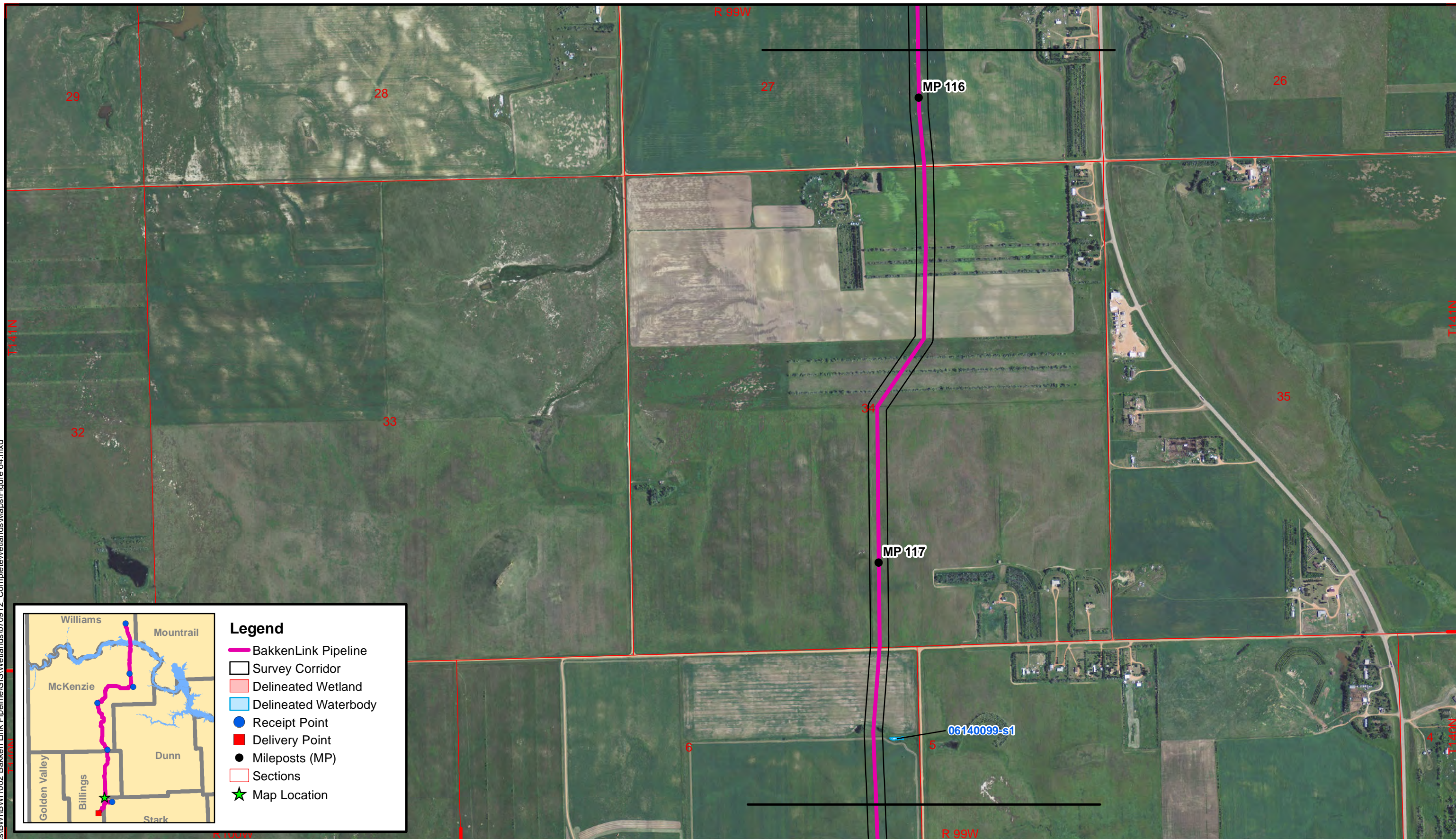

Legend

- BakkenLink Pipeline
- Survey Corridor
- Delineated Wetland
- Delineated Waterbody
- Receipt Point
- Delivery Point
- Mileposts (MP)
- Sections
- Map Location

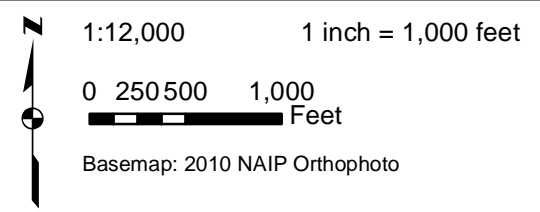

BakkenLink Pipeline, LLC

BakkenLink Pipeline
Mileposts 115.9 - 117.5
Billings & Stark County

FIGURE 64
Wetland &
Waterbody Crossings

R:\projects\BW\BW1002 Bakken_Link Pipeline\GIS\Wetlands\070912 Complete\Wetlands\Maps\Figure 65.mxd
July 2012

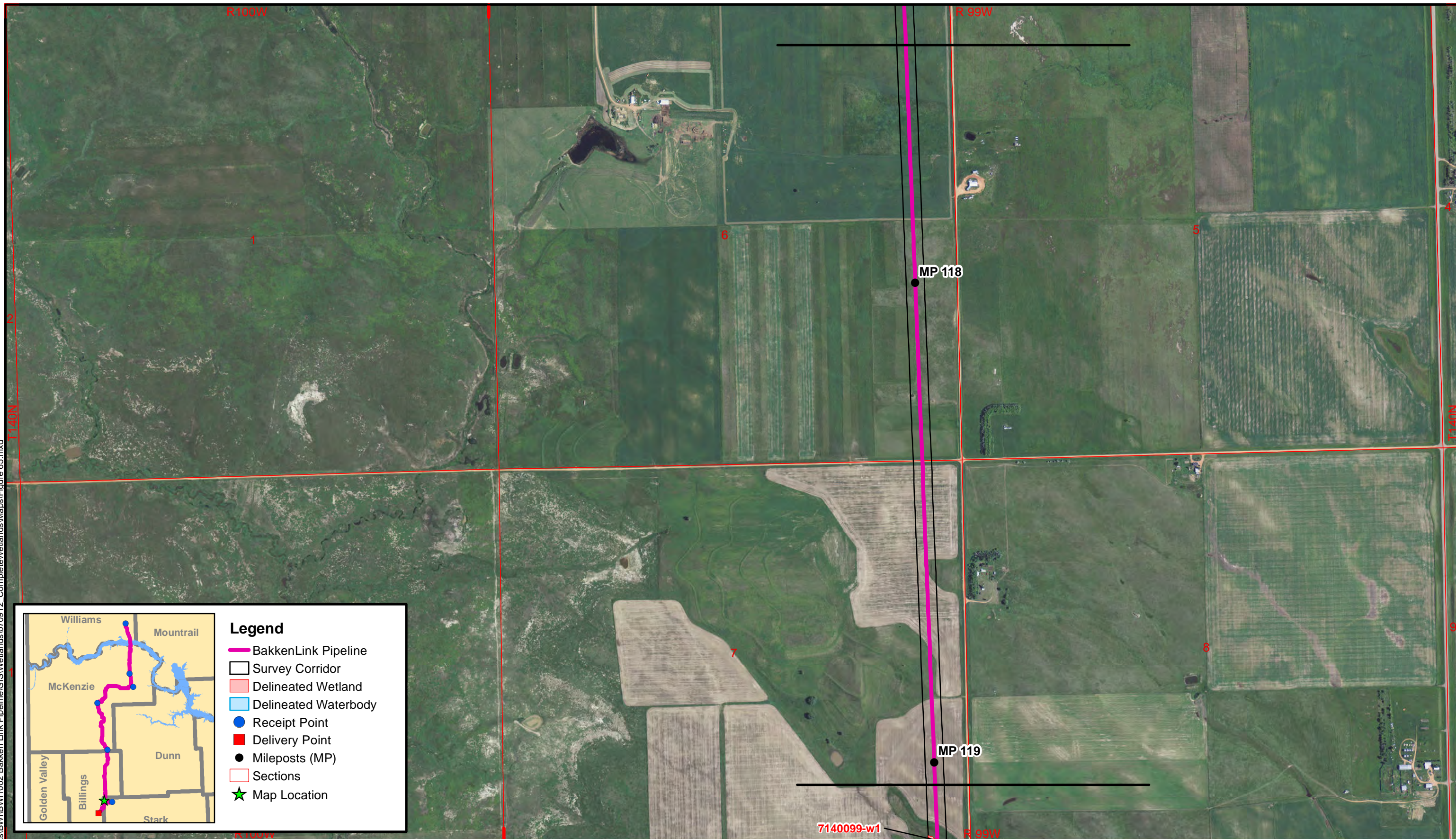

Legend

- BakkenLink Pipeline
- Survey Corridor
- Delineated Wetland
- Delineated Waterbody
- Receipt Point
- Delivery Point
- Mileposts (MP)
- Sections
- ★ Map Location

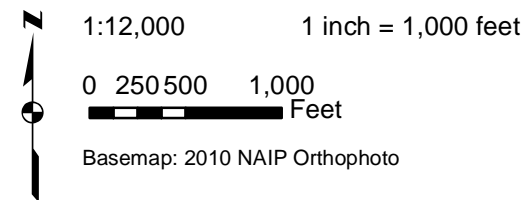
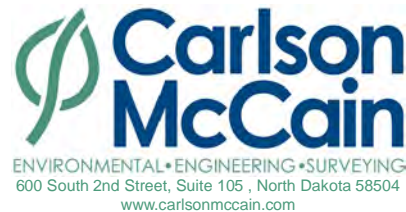

BakkenLink Pipeline, LLC

BakkenLink Pipeline
Mileposts 117.5 - 119.1
Billings & Stark County

FIGURE 65
Wetland &
Waterbody Crossings

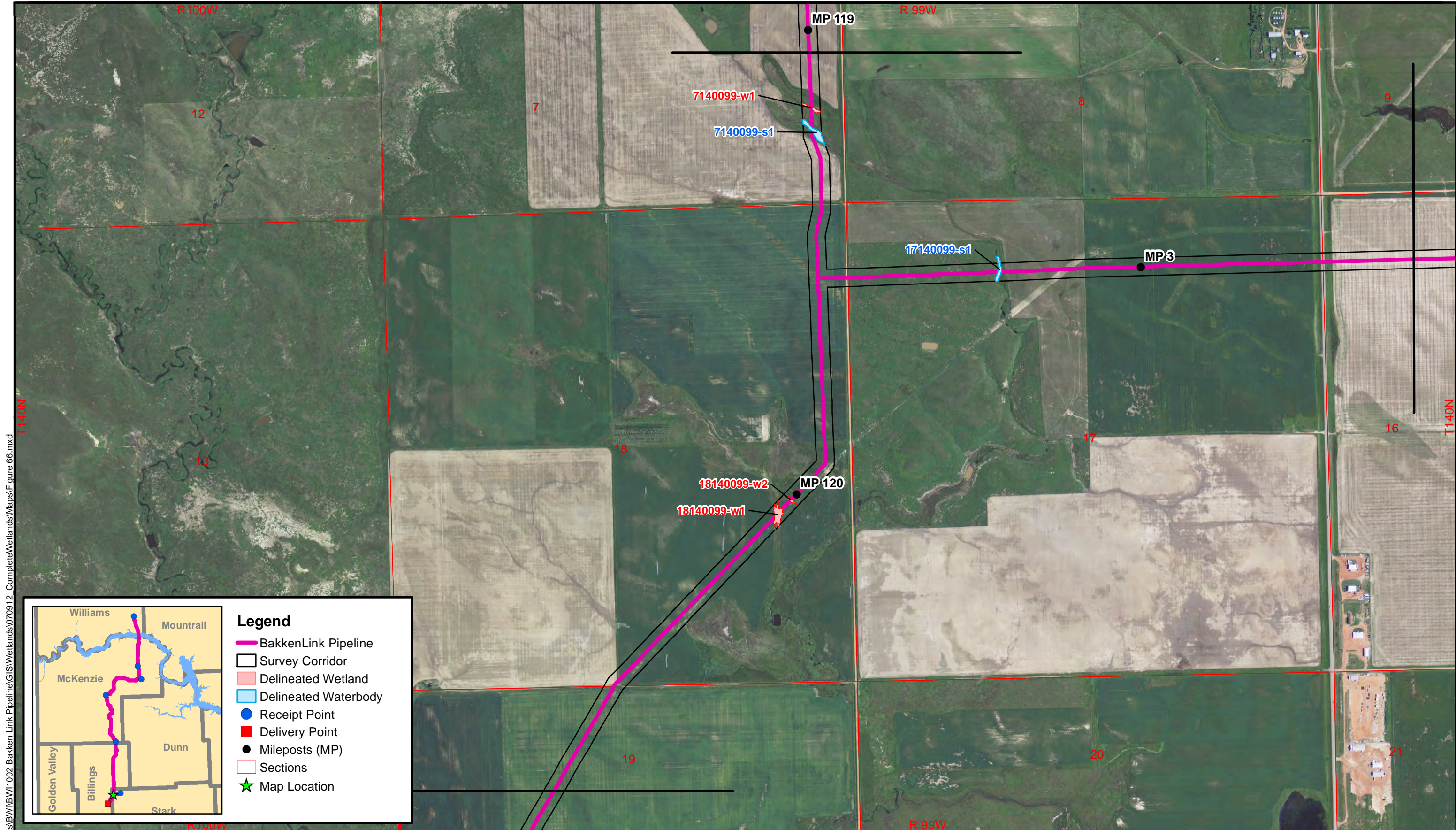

R:\projects\BW\BW1002 Bakken Link Pipeline\GIS\Wetlands\070912 Complete\Wetlands\Maps\Figure 66.mxd

Legend

- BakkenLink Pipeline
- Survey Corridor
- Delineated Wetland
- Delineated Waterbody
- Receipt Point
- Delivery Point
- Mileposts (MP)
- Sections
- ★ Map Location

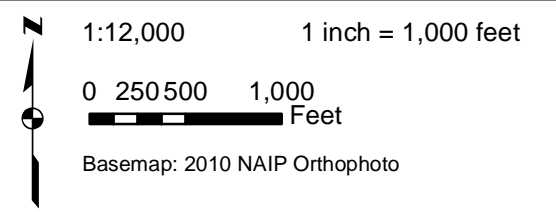

BakkenLink Pipeline, LLC

BakkenLink Pipeline
Mileposts 119.1 - 120.8
Billings & Stark County

FIGURE 66
Wetland &
Waterbody Crossings

R:\projects\BW\BW1002 Bakken Link Pipeline\GIS\Wetlands\070912 Complete\Wetlands\Maps\Figure 67.mxd
July 2012

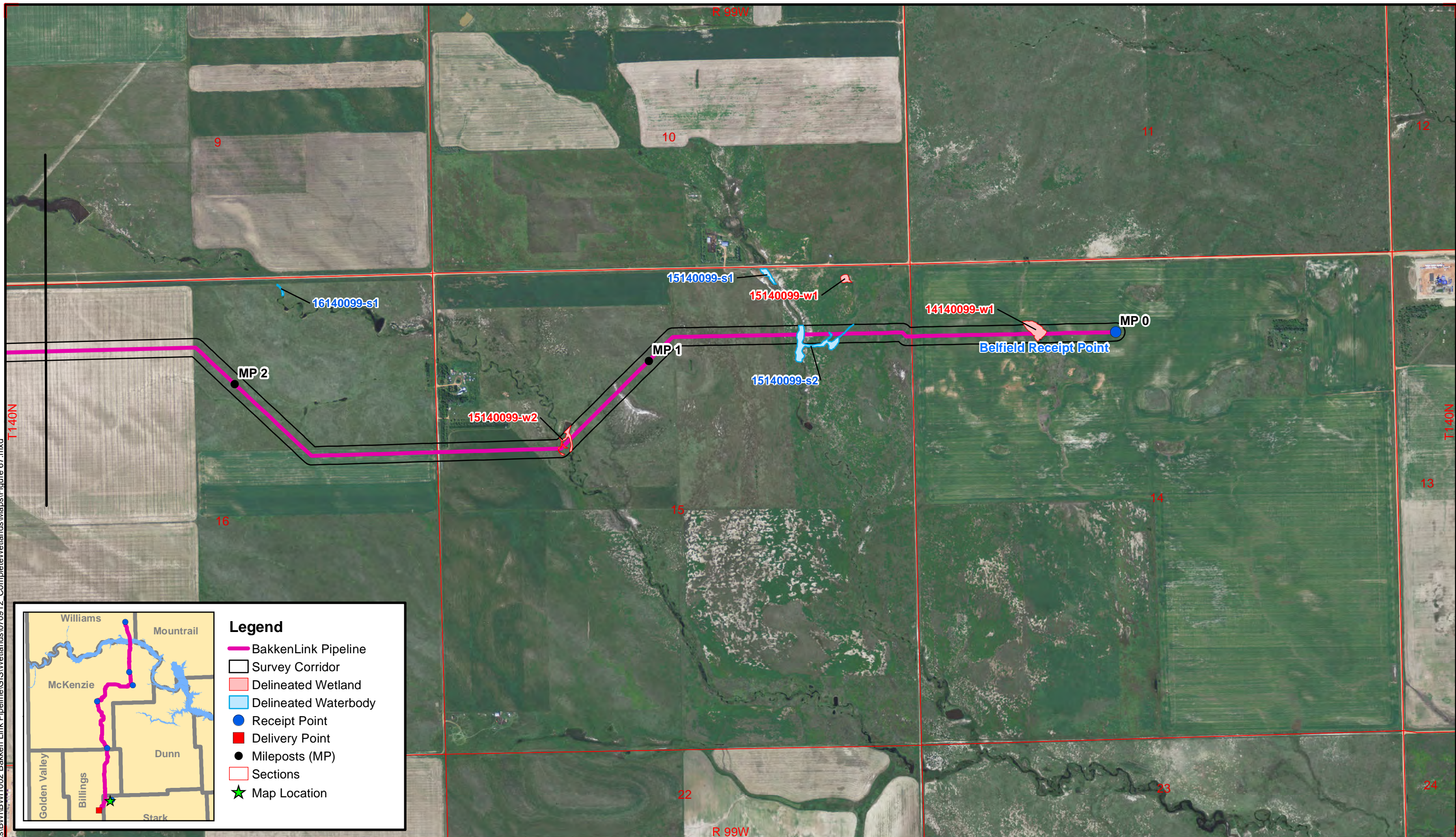

Legend

- BakkenLink Pipeline
- Survey Corridor
- Delineated Wetland
- Delineated Waterbody
- Receipt Point
- Delivery Point
- Mileposts (MP)
- Sections
- Map Location



1:12,000 1 inch = 1,000 feet

Basemap: 2010 NAIP Orthophoto

BakkenLink Pipeline, LLC

BakkenLink Pipeline
Belfield Lateral
Mileposts 0 - 2.5
Stark County

FIGURE 67
Wetland &
Waterbody Crossings

R:\projects\BW\BW1002 Bakken Link Pipeline\GIS\Wetlands\070912 Complete\Wetlands\Maps\Figure 68.mxd

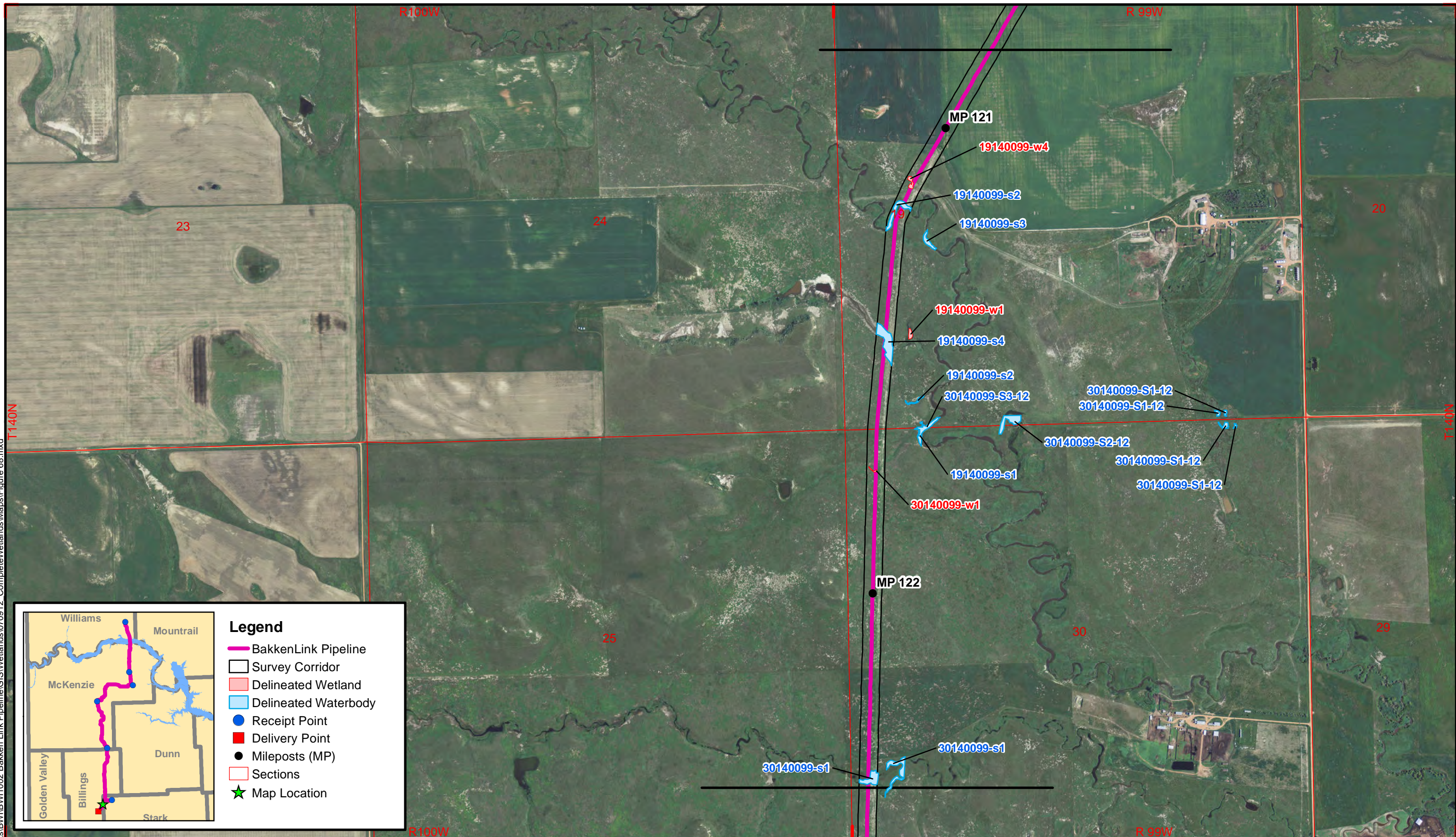

Legend

- BakkenLink Pipeline
- Survey Corridor
- Delineated Wetland
- Delineated Waterbody
- Receipt Point
- Delivery Point
- Mileposts (MP)
- Sections
- ★ Map Location

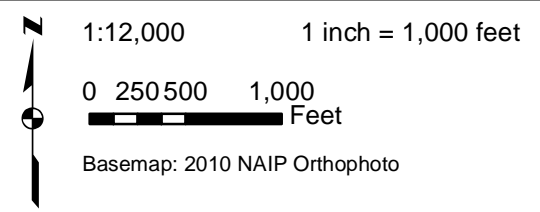

BakkenLink Pipeline, LLC

BakkenLink Pipeline
Mileposts 120.8 - 122.4
Billings & Stark County

FIGURE 68
Wetland &
Waterbody Crossings

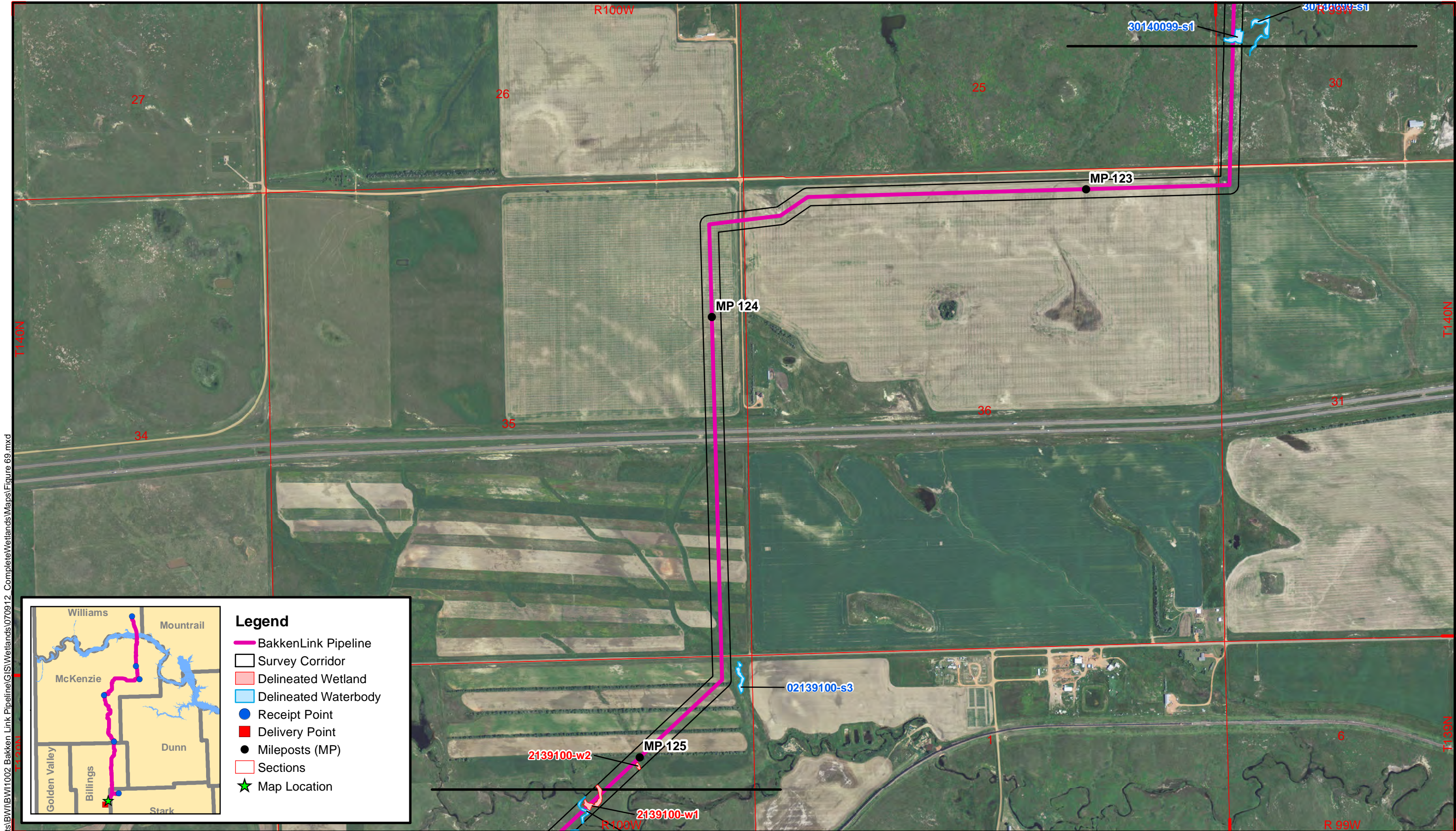

Legend

- BakkenLink Pipeline
- Survey Corridor
- Delineated Wetland
- Delineated Waterbody
- Receipt Point
- Delivery Point
- Mileposts (MP)
- Sections
- ★ Map Location

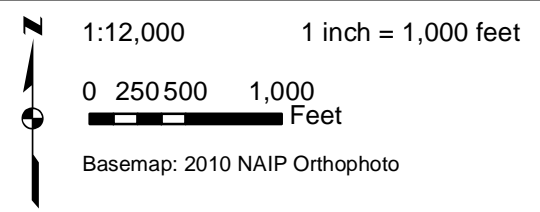

BakkenLink Pipeline, LLC

BakkenLink Pipeline
Mileposts 122.4 - 125.1
Billings County

FIGURE 69
Wetland &
Waterbody Crossings

R:\projects\BW\BW1002 Bakken_Link Pipeline\GIS\Wetlands\070912 Complete\Wetlands\Maps\Figure 69.mxd

July 2012

R:\projects\BW\BW1002 Bakken Link Pipeline\GIS\Wetlands\070912 Complete\Wetlands\Maps\Figure 70.mxd
July 2012

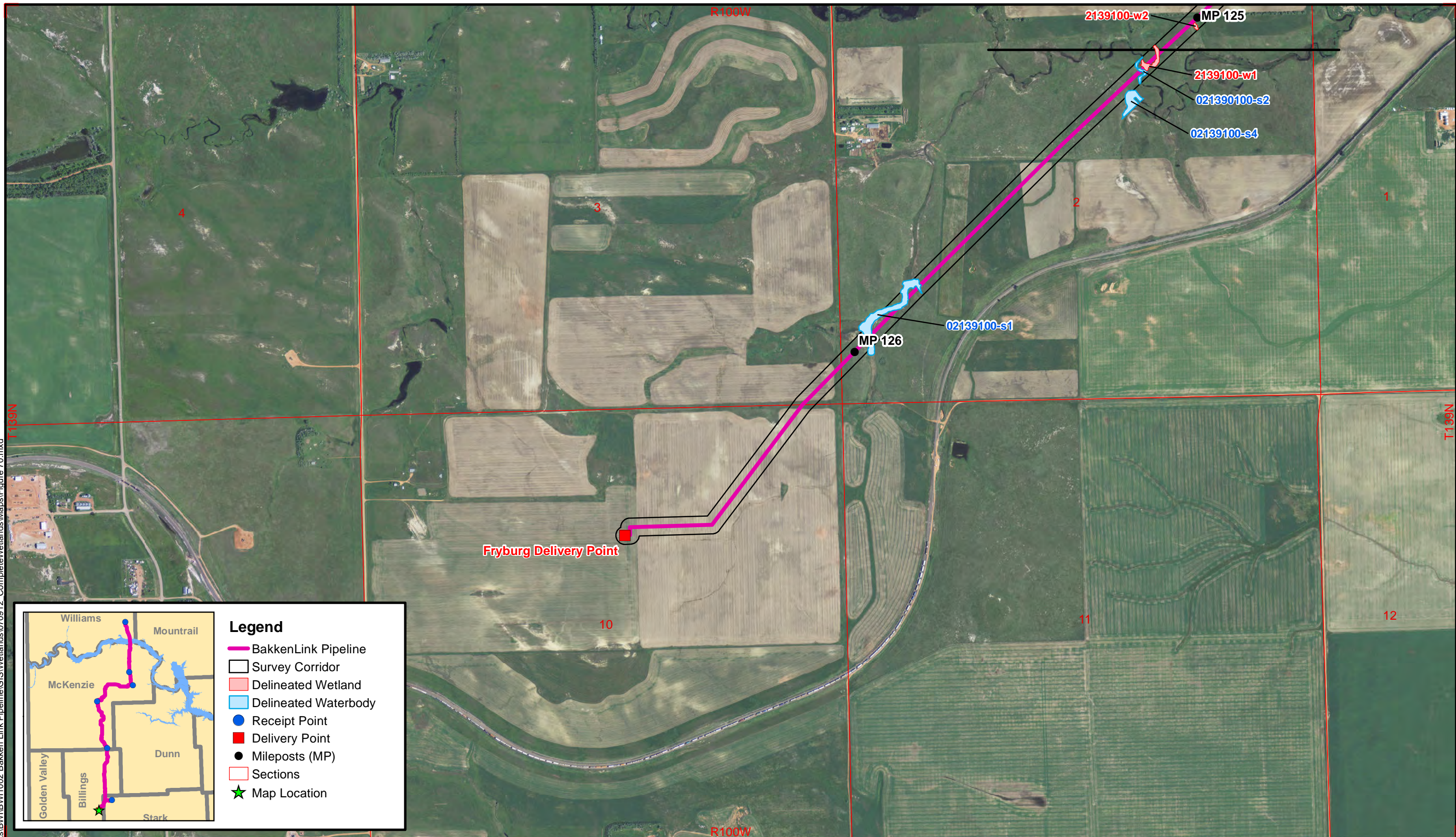

Legend

- BakkenLink Pipeline
- Survey Corridor
- Delineated Wetland
- Delineated Waterbody
- Receipt Point
- Delivery Point
- Mileposts (MP)
- Sections
- Map Location

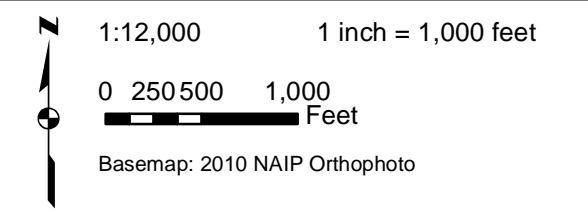

BakkenLink Pipeline, LLC

BakkenLink Pipeline
Mileposts 125.1 - 126.6
Billings County

FIGURE 70
Wetland &
Waterbody Crossings