

Exam Date:09/21/2010

Examiner: 2

Reynolds United Co-op
 Box 37
 Reynolds , ND
 County:
 Phone: 701-847-2261
 CCC Number:

Page: 1

Location/Container Numbers/Comments	Section	Capacity
PART A - ADDITIONAL SPACE TO BE INCLUDED UNDER LICENSE		
ground	Z	248,667
		Total: 248,667

PART B - SPACE TO BE DELETED UNDER LICENSE		
<NO BINS DELETED>		
		Total: 0

PART C - ALL SPACE TO BE INCLUDED UNDER LICENSE		
	A	1,457,000
	A-2	384,000
	B-2	36,000
	C	87,000
	D-2	269,000
	G	144,000
	H	146,000
	J	178,000
	Z	249,000
		Total: 2,950,000

PART D - TOTAL CAPACITY BY FUNCTIONAL UNIT		
Buxton 1169	A-2 B-2 D-2	689,000
Reynolds 923	A C G H J Z	2,261,000
		Total: 2,950,000

Exam Date:09/21/2010

Reynolds United Co-op

Page: 1

Examiner: 2

Box 37

Reynolds , ND

County:

Status	Section	Bin Number	Bin Type	Base Point	Diameter or Bu/Ft (Irreg).	Length	Width	Side wall	Add for Hopper	Ded. for Obst.	Effective Depth	Add for Peak	Depth for Capac.	Bushels per Foot	Base Pack%	Bushel Capacity with Pack
--------	---------	------------	----------	------------	-------------------------------	--------	-------	--------------	----------------------	----------------------	--------------------	--------------------	------------------------	------------------------	---------------	------------------------------

Facility: Buxton

Section: A-2

A-2	002	Square	floor over bins		0.000	3.500	2.400	53.00	0.00	0.00	53.000	0.000	53.0	6.8	2.00	367
A-2	003	Square	floor over bins		0.000	7.000	5.800	53.00	0.00	0.00	53.000	0.000	53.0	32.6	2.50	1,771
A-2	004	Square	floor over bins		0.000	6.300	5.800	53.00	0.00	0.00	53.000	0.000	53.0	29.4	2.50	1,597
A-2	005 T	Square	floor over bins		0.000	11.00	7.000	58.00	0.00	0.00	58.000	0.000	58.0	61.9	4.80	3,762
A-2	005 B	Square	floor over bins - top 58'		0.000	14.00	11.00	12.00	0.00	0.00	12.000	0.000	12.0	123.8	6.50	1,583
A-2	006	Square	floor over bins		0.000	11.00	7.000	58.00	0.00	0.00	58.000	0.000	58.0	61.9	4.80	3,762
A-2	007 T	Square	floor over bins		0.000	3.800	3.000	9.000	0.00	0.00	9.000	0.000	9.0	9.2	2.00	85
A-2	007 B	Square	floor over bins - top 9'		0.000	11.00	3.800	44.00	0.00	0.00	44.000	0.000	44.0	33.6	2.50	1,515
A-2	010 T	Square	floor over bins -		0.000	11.00	7.000	58.00	0.00	0.00	58.000	0.000	58.0	61.9	4.80	3,762
A-2	010 B	Square	floor over bins - top 58'		0.000	14.00	11.00	12.00	0.00	0.00	12.000	0.000	12.0	123.8	6.50	1,583
A-2	011	Square	floor over bins		0.000	11.00	7.000	58.00	0.00	0.00	58.000	0.000	58.0	61.9	4.80	3,762
A-2	012	Square	floor over bins		0.000	11.00	3.800	53.00	0.00	0.00	53.000	0.000	53.0	33.6	2.50	1,826
A-2	013	Square	floor over bins		0.000	7.000	5.800	53.00	0.00	0.00	53.000	0.000	53.0	32.6	2.50	1,771
A-2	014	Square	floor over bins		0.000	6.300	5.800	53.00	0.00	0.00	53.000	0.000	53.0	29.4	2.50	1,597
A-2	015	Irregular	bin floor - 12x7 less 2.5x3.8		59.900	0.000	0.000	53.00	0.00	0.00	53.000	0.000	53.0	59.9	4.80	3,327
A-2	016	Square	floor over bins		0.000	7.000	5.800	53.00	0.00	0.00	53.000	0.000	53.0	32.6	2.50	1,771
A-2	017	Square	floor over bins		0.000	6.300	5.800	53.00	0.00	0.00	53.000	0.000	53.0	29.4	2.50	1,597
A-2	018	Irregular	bin floor 6.3x5.3 less 3.4 b/ft		23.400	0.000	0.000	53.00	0.00	0.00	53.000	0.000	53.0	23.4	2.00	1,265
A-2	019 T	Square	floor over bins		0.000	11.00	7.000	58.00	0.00	0.00	58.000	0.000	58.0	61.9	4.80	3,762
A-2	019 B	Square	floor over bins - top 58'		0.000	14.00	11.00	12.00	0.00	0.00	12.000	0.000	12.0	123.8	6.50	1,583
A-2	020	Square	floor over bins		0.000	11.00	7.000	58.00	0.00	0.00	58.000	0.000	58.0	61.9	4.80	3,762

Exam Date:09/21/2010

Reynolds United Co-op
Box 37
Reynolds , ND
County:

Page: 2

Examiner: 2

Status	Section	Bin Number	Bin Type	Base Point	Diameter or Bu/Ft (Irreg).	Length	Width	Side wall	Add for Hopper	Ded. for Obst.	Effective Depth	Add for Peak	Depth for Capac.	Bushels per Foot	Base Pack%	Bushel Capacity with Pack
--------	---------	------------	----------	------------	-------------------------------	--------	-------	--------------	----------------------	----------------------	--------------------	--------------------	------------------------	------------------------	---------------	------------------------------

Facility: Buxton

Section: A-2

A-2	022	Square	floor over bins		0.000	6.300	5.300	53.00	0.00	0.00	53.000	0.000	53.0	26.8	2.50	1,456
A-2	026	Square	floor over bins		0.000	6.300	5.300	53.00	0.00	0.00	53.000	0.000	53.0	26.8	2.50	1,456
A-2	029 T	Square	floor over bins		0.000	11.00	7.000	58.00	0.00	0.00	58.000	0.000	58.0	61.9	4.80	3,762
A-2	029 B	Square	floor over bins - top 58'		0.000	14.00	11.00	12.00	0.00	0.00	12.000	0.000	12.0	123.8	6.50	1,583
A-2	030	Square	floor over bins		0.000	11.00	7.000	58.00	0.00	0.00	58.000	0.000	58.0	61.9	4.80	3,762
A-2	031	Square	floor over bins		0.000	7.000	5.800	53.00	0.00	0.00	53.000	0.000	53.0	32.6	2.50	1,771
A-2	032	Square	floor over bins		0.000	6.300	5.800	53.00	0.00	0.00	53.000	0.000	53.0	29.4	2.50	1,597
A-2	033	Square	floor over bins		0.000	12.00	7.000	53.00	0.00	0.00	53.000	0.000	53.0	67.5	5.20	3,764
A-2	034	Square	bin floor scale installed top		0.000	6.300	5.300	53.00	0.00	0.00	53.000	0.000	53.0	26.8	2.50	1,456
A-2	101	Round	floor over bins		17.000	0.000	0.000	80.00	0.00	0.00	80.000	0.000	80.0	182.5	5.80	15,447
A-2	102	Irregular	floor over bins		82.000	0.000	0.000	80.00	0.00	0.00	80.000	0.000	80.0	82.0	5.50	6,921
A-2	103	Round	floor over bins		17.000	0.000	0.000	80.00	0.00	0.00	80.000	0.000	80.0	182.5	5.80	15,447
A-2	104	Irregular	floor over bins		82.000	0.000	0.000	80.00	0.00	0.00	80.000	0.000	80.0	82.0	5.50	6,921
A-2	105	Round	floor over bins		17.000	0.000	0.000	80.00	0.00	0.00	80.000	0.000	80.0	182.5	5.80	15,447
A-2	107	Irregular	floor over bins		91.000	0.000	0.000	82.00	0.00	0.00	82.000	0.000	82.0	91.0	5.80	7,895
A-2	108	Round	floor over bins		17.000	0.000	0.000	80.00	0.00	0.00	80.000	0.000	80.0	182.5	5.80	15,447
A-2	109	Irregular	floor over bins		82.000	0.000	0.000	80.00	0.00	0.00	80.000	0.000	80.0	82.0	5.50	6,921
A-2	110	Round	floor over bins		17.000	0.000	0.000	80.00	0.00	0.00	80.000	0.000	80.0	182.5	5.80	15,447
A-2	111	Irregular	floor over bins		82.000	0.000	0.000	80.00	0.00	0.00	80.000	0.000	80.0	82.0	5.50	6,921
A-2	112	Round	floor over bins		17.000	0.000	0.000	80.00	0.00	0.00	80.000	0.000	80.0	182.5	5.80	15,447
A-2	113	Irregular	floor over bins		91.000	0.000	0.000	82.00	0.00	0.00	82.000	0.000	82.0	91.0	5.80	7,895

Exam Date:09/21/2010

Reynolds United Co-op
Box 37
Reynolds , ND
County:

Page: 3

Examiner: 2

Status	Section	Bin Number	Bin Type	Base Point	Diameter or Bu/Ft (Irreg.)	Length	Width	Side wall	Add for Hopper	Ded. for Obst.	Effective Depth	Add for Peak	Depth for Capac.	Bushels per Foot	Base Pack%	Bushel Capacity with Pack
--------	---------	------------	----------	------------	-------------------------------	--------	-------	--------------	----------------------	----------------------	--------------------	--------------------	------------------------	------------------------	---------------	------------------------------

Facility: Buxton

Section: A-2

A-2	201	Peaked	get dimensions		41.800	0.000	0.000	46.60	0.00	0.00	46.600	2.500	49.1	1103.1	10.0	59,578
A-2	202	Peaked	get dimensions		41.800	0.000	0.000	47.70	0.00	0.00	47.700	2.500	50.2	1103.1	10.0	60,914
A-2	203	Peaked	get dimensions		41.800	0.000	0.000	47.70	0.00	0.00	47.700	2.500	50.2	1103.1	10.0	60,914

Bin count: 45

Facility: Buxton Section: A-2 Total: **383,979**To Even: **384,000**

Section: B-2

B-2	001	Peaked	get dimensions		16.000	0.000	0.000	20.00	2.50	0.00	22.500	1.000	23.5	161.6	5.80	4,018
B-2	002	Peaked	get dimensions		16.000	0.000	0.000	20.00	2.50	0.00	22.500	1.000	23.5	161.6	5.80	4,018
B-2	003	Peaked	top of side wall		16.000	0.000	0.000	20.00	2.50	0.00	22.500	1.000	23.5	161.6	5.80	4,018
B-2	004	Peaked	eave at side wall		16.000	0.000	0.000	20.00	2.50	0.00	22.500	1.000	23.5	161.6	5.80	4,018
B-2	005	Peaked	top of sidewall at eave		18.000	0.000	0.000	16.00	3.00	0.00	19.000	1.100	20.1	204.6	6.00	4,359
B-2	006	Peaked	top of sidewall at eave		18.000	0.000	0.000	16.00	3.00	0.00	19.000	1.100	20.1	204.6	6.00	4,359
B-2	007	Peaked	top of sidewall at eave		16.000	0.000	0.000	15.00	2.00	0.00	17.000	1.000	18.0	161.6	5.80	3,078
B-2	008	Peaked	top of sidewall at eave		16.000	0.000	0.000	15.00	2.00	0.00	17.000	1.000	18.0	161.6	5.80	3,078
B-2	009	Peaked	eave at side wall		18.000	0.000	0.000	16.00	3.00	0.00	19.000	1.100	20.1	204.6	6.00	4,359

Bin count: 9

Facility: Buxton Section: B-2 Total: **35,305**To Even: **36,000**

Client ID: 1432

NDPSC Bin Capacity Chart

09/22/2010 01:10:15 PM

Exam Date:09/21/2010

Reynolds United Co-op

Page: 4

Examiner: 2

Box 37

Reynolds , ND

County:

Status	Section	Bin Number	Bin Type	Base Point	Diameter or Bu/Ft (Irreg.)	Length	Width	Side wall	Add for Hopper	Ded. for Obst.	Effective Depth	Add for Peak	Depth for Capac.	Bushels per Foot	Base Pack%	Bushel Capacity with Pack
--------	---------	------------	----------	------------	-------------------------------	--------	-------	--------------	----------------------	----------------------	--------------------	--------------------	------------------------	------------------------	---------------	------------------------------

Facility: Buxton**Section: D-2**

D-2	001	Flat	catwalk 24.0' side wall 20.'	0.000	121.0	68.70	20.00	0.00	0.00	20.000	0.000	20.0	6682.2	10.0	147,008
D-2	002	Flat	catwalk 24' side wall 20.	0.000	99.80	68.70	20.00	0.00	0.00	20.000	0.000	20.0	5511.5	10.0	121,253

Bin count: 2

Facility: Buxton Section: D-2 Total: **268,261**To Even: **269,000**

Exam Date:09/21/2010

Reynolds United Co-op
Box 37
Reynolds , ND
County:

Page: 5

Examiner: 2

Status	Section	Bin Number	Bin Type	Base Point	Diameter or Bu/Ft (Irreg.) Length	Width	Side wall	Add for Hopper	Ded. for Obst.	Effective Depth	Add for Peak	Depth for Capac.	Bushels per Foot	Base Pack%	Bushel Capacity with Pack
--------	---------	------------	----------	------------	---	-------	--------------	----------------------	----------------------	--------------------	--------------------	------------------------	------------------------	---------------	------------------------------

Facility: Reynolds

Section: A

A	001 OH	Square	floor over bin		0.000	10.00	10.00	35.00	5.00	0.00	40.000	0.000	40.0	80.4	5.50	3,393
A	002 OH	Square	floor over bin		0.000	10.00	10.00	35.00	5.00	0.00	40.000	0.000	40.0	80.4	5.50	3,393
A	101N	Peaked	eave		18.000	0.000	0.000	40.00	3.00	0.00	43.000	1.100	44.1	204.6	6.00	9,564
A	102N	Peaked	eave		18.000	0.000	0.000	40.00	3.00	0.00	43.000	1.100	44.1	204.6	6.00	9,564
A	103	Peaked	eave		36.000	0.000	0.000	64.00	0.00	0.00	64.000	2.200	66.2	818.2	10.0	59,582
A	104	Peaked	eave		36.000	0.000	0.000	64.00	0.00	0.00	64.000	2.200	66.2	818.2	10.0	59,582
A	105	Peaked	eave		36.000	0.000	0.000	64.00	0.00	0.00	64.000	2.200	66.2	818.2	10.0	59,582
A	106	Peaked	eave		36.000	0.000	0.000	64.00	0.00	0.00	64.000	2.200	66.2	818.2	10.0	59,582
A	107	Peaked	top of sidewall		79.500	0.000	0.000	71.70	0.00	0.00	71.700	5.600	77.3	3990.3	10.0	339,295
A	108	Peaked	top of sidewall		79.500	0.000	0.000	71.70	0.00	0.00	71.700	5.600	77.3	3990.3	10.0	339,295
A	201S	Peaked	eave		18.000	0.000	0.000	40.00	3.00	0.00	43.000	1.100	44.1	204.6	6.00	9,564
A	202S	Peaked	eave		18.000	0.000	0.000	40.00	3.00	0.00	43.000	1.100	44.1	204.6	6.00	9,564
A	203	Peaked	eave		27.800	0.000	0.000	56.80	0.00	0.00	56.800	1.700	58.5	487.9	8.50	30,968
A	204	Peaked	eave		55.800	0.000	0.000	67.60	0.00	0.00	67.600	3.900	71.5	1965.8	10.0	154,611
A	205	Peaked	eave		55.800	0.000	0.000	67.60	0.00	0.00	67.600	3.900	71.5	1965.8	10.0	154,611
A	206	Peaked	eave		55.800	0.000	0.000	67.60	0.00	0.00	67.600	3.900	71.5	1965.8	10.0	154,611

Bin count: 16

Facility: Reynolds Section: A Total: 1,456,761

To Even: 1,457,000

Exam Date:09/21/2010

Reynolds United Co-op
Box 37
Reynolds , ND
County:

Page: 6

Status	Section	Bin Number	Bin Type	Base Point	Diameter or Bu/Ft (Irreg.)	Length	Width	Side wall	Add for Hopper	Ded. for Obst.	Effective Depth	Add for Peak	Depth for Capac.	Bushels per Foot	Base Pack%	Bushel Capacity with Pack
--------	---------	------------	----------	------------	-------------------------------	--------	-------	--------------	----------------------	----------------------	--------------------	--------------------	------------------------	------------------------	---------------	------------------------------

Facility: Reynolds

Section: C

C	102	Flat	16' top of sidewall	0.000	125.0	60.20	13.00	0.00	0.00	13.000	0.000	13.0	6049.0	10.0		86,501
Bin count:		1														86,501
															Facility: Reynolds Section: C Total:	86,501
															To Even:	87,000

Section: G

G	001	Square	work floor	0.000	13.00	11.00	52.00	0.00	0.00	52.000	0.000	52.0	115.0	6.20		6,351
G	002A	Square	work floor	0.000	6.300	5.500	39.00	0.00	0.00	39.000	0.000	39.0	27.9	2.50		1,115
G	002B	Square	work floor	0.000	6.300	5.500	39.00	0.00	0.00	39.000	0.000	39.0	27.9	2.50		1,115
G	003	Square	work floor	0.000	11.50	6.300	40.00	0.00	0.00	40.000	0.000	40.0	58.2	4.80		2,440
G	004	Square	work floor	0.000	13.00	11.00	52.00	0.00	0.00	52.000	0.000	52.0	115.0	6.20		6,351
G	005 T	Square	work floor	0.000	11.00	6.300	24.00	0.00	0.00	24.000	0.000	24.0	55.7	4.80		1,401
G	005 B	Square	work floor-TOP 24'	0.000	11.00	6.300	15.00	0.00	0.00	15.000	0.000	15.0	55.7	4.80		876
G	006	Square	work floor	0.000	11.50	6.300	40.00	0.00	0.00	40.000	0.000	40.0	58.2	4.80		2,440
G	007	Square	work floor	0.000	11.00	3.000	41.00	0.00	0.00	41.000	0.000	41.0	26.5	2.50		1,114
G	008	Square	work floor	0.000	11.00	3.000	35.00	0.00	0.00	35.000	0.000	35.0	26.5	2.50		951
G	009	Square	work floor	0.000	11.50	6.300	40.00	0.00	0.00	40.000	0.000	40.0	58.2	4.80		2,440
G	010	Square	work floor	0.000	11.00	6.300	39.00	0.00	0.00	39.000	0.000	39.0	55.7	4.80		2,276
G	011	Square	work floor	0.000	11.00	13.00	52.00	0.00	0.00	52.000	0.000	52.0	115.0	6.20		6,351
G	012 T	Square	work floor	0.000	11.50	6.300	40.00	0.00	0.00	40.000	0.000	40.0	58.2	4.80		2,440
G	012 B	Square	work floor -top 40'	0.000	13.00	11.50	12.00	0.00	0.00	12.000	0.000	12.0	120.2	6.50		1,536

Exam Date:09/21/2010

Reynolds United Co-op
Box 37
Reynolds , ND
County:

Page: 7

Status	Section	Bin Number	Bin Type	Base Point	Diameter or Bu/Ft (Irreg.)	Length	Width	Side wall	Add for Hopper	Ded. for Obst.	Effective Depth	Add for Peak	Depth for Capac.	Bushels per Foot	Base Pack%	Bushel Capacity with Pack
--------	---------	------------	----------	------------	-------------------------------	--------	-------	--------------	----------------------	----------------------	--------------------	--------------------	------------------------	------------------------	---------------	------------------------------

Facility: Reynolds

Section: G

G	013	Square	work floor		0.000	11.50	6.300	40.00	0.00	0.00	40.000	0.000	40.0	58.2	4.80	2,440
G	014	Square	work floor		0.000	13.00	11.00	52.00	0.00	0.00	52.000	0.000	52.0	115.0	6.20	6,351
G	101 T	Square	work floor		0.000	11.50	11.50	46.00	0.00	0.00	46.000	0.000	46.0	106.3	6.20	5,193
G	101 B	Square	work floor -top 46'		0.000	16.50	11.50	6.000	0.00	0.00	6.000	0.000	6.0	152.5	6.80	977
G	102	Square	work floor		0.000	11.50	11.50	44.00	0.00	0.00	44.000	0.000	44.0	106.3	6.20	4,967
G	103 T	Square	work floor		0.000	11.50	11.50	46.00	0.00	0.00	46.000	0.000	46.0	106.3	6.20	5,193
G	103 B	Square	work floor -top 46'		0.000	12.50	11.50	7.000	0.00	0.00	7.000	0.000	7.0	115.6	6.20	859
G	104 T	Square	work floor		0.000	11.50	11.50	46.00	0.00	0.00	46.000	0.000	46.0	106.3	6.20	5,193
G	104 B	Square	work floor - top 46'		0.000	16.50	11.50	6.000	0.00	0.00	6.000	0.000	6.0	152.5	6.80	977
G	105	Square	work floor		0.000	11.50	11.50	44.00	0.00	0.00	44.000	0.000	44.0	106.3	6.20	4,967
G	106 T	Square	work floor		0.000	11.50	11.50	46.00	0.00	0.00	46.000	0.000	46.0	106.3	6.20	5,193
G	106 B	Square	work floor - top 46'		0.000	12.50	11.50	7.000	0.00	0.00	7.000	0.000	7.0	115.6	6.20	859
G	107 T	Square	work floor		0.000	11.50	11.50	46.00	0.00	0.00	46.000	0.000	46.0	106.3	6.20	5,193
G	107 B	Square	work floor -top 46'		0.000	16.50	11.50	6.000	0.00	0.00	6.000	0.000	6.0	152.5	6.80	977
G	108	Square	work floor		0.000	11.50	11.50	44.00	0.00	0.00	44.000	0.000	44.0	106.3	6.20	4,967
G	109 T	Square	work floor		0.000	11.50	11.50	46.00	0.00	0.00	46.000	0.000	46.0	106.3	6.20	5,193
G	109 B	Square	work floor -top 46'		0.000	12.50	11.50	7.000	0.00	0.00	7.000	0.000	7.0	115.6	6.20	859
G	110 T	Square	work floor		0.000	11.50	11.50	46.00	0.00	0.00	46.000	0.000	46.0	106.3	6.20	5,193
G	110 B	Square	work floor -top 46'		0.000	16.50	11.50	6.000	0.00	0.00	6.000	0.000	6.0	152.5	6.80	977
G	111	Square	work floor		0.000	11.50	11.50	44.00	0.00	0.00	44.000	0.000	44.0	106.3	6.20	4,967
G	112 T	Square	work floor		0.000	11.50	11.50	46.00	0.00	0.00	46.000	0.000	46.0	106.3	6.20	5,193

Exam Date:09/21/2010

Reynolds United Co-op
Box 37
Reynolds , ND
County:

Page: 8

Status	Section	Bin Number	Bin Type	Base Point	Diameter or Bu/Ft (Irreg.) Length	Width	Side wall	Add for Hopper	Ded. for Obst.	Effective Depth	Add for Peak	Depth for Capac.	Bushels per Foot	Base Pack%	Bushel Capacity with Pack
--------	---------	------------	----------	------------	---	-------	--------------	----------------------	----------------------	--------------------	--------------------	------------------------	------------------------	---------------	------------------------------

Facility: Reynolds

Section: G

G	112 B	Square	work floor -top 46'		0.000	12.50	11.50	7.000	0.00	0.00	7.000	0.000	7.0	115.6	6.20	859
G	113 T	Square	work floor		0.000	11.50	11.50	46.00	0.00	0.00	46.000	0.000	46.0	106.3	6.20	5,193
G	113 B	Square	work floor -top 46'		0.000	16.50	11.50	6.000	0.00	0.00	6.000	0.000	6.0	152.5	6.80	977
G	114	Square	work floor		0.000	11.50	11.50	44.00	0.00	0.00	44.000	0.000	44.0	106.3	6.20	4,967
G	115 T	Square	work floor		0.000	11.50	11.50	46.00	0.00	0.00	46.000	0.000	46.0	106.3	6.20	5,193
G	115 B	Square	work floor -top 46'		0.000	12.50	11.50	7.000	0.00	0.00	7.000	0.000	7.0	115.6	6.20	859
G	201	Square	work floor		0.000	8.200	6.900	19.00	0.00	0.00	19.000	0.000	19.0	45.5	4.00	900
G	202	Square	work floor		0.000	8.600	6.900	19.00	0.00	0.00	19.000	0.000	19.0	47.7	4.00	942
G	203	Square	work floor		0.000	8.600	6.900	19.00	0.00	0.00	19.000	0.000	19.0	47.7	4.00	942
G	204	Square	work floor		0.000	8.600	7.200	19.00	0.00	0.00	19.000	0.000	19.0	49.8	4.20	986
G	205	Square	work floor		0.000	7.200	6.400	19.00	0.00	0.00	19.000	0.000	19.0	37.0	3.00	724
G	206	Square	work floor		0.000	8.200	7.000	11.00	0.00	0.00	11.000	0.000	11.0	46.1	4.00	527
G	207	Square	work floor		0.000	7.000	4.200	19.00	0.00	0.00	19.000	0.000	19.0	23.6	2.00	457
G	208	Square	work floor		0.000	7.000	3.900	19.00	0.00	0.00	19.000	0.000	19.0	21.9	2.00	424
G	209	Square	work floor		0.000	7.000	4.100	19.00	0.00	0.00	19.000	0.000	19.0	23.1	2.00	448
G	210	Square	work floor		0.000	7.000	4.100	19.00	0.00	0.00	19.000	0.000	19.0	23.1	2.00	448
G	211	Square	work floor		0.000	8.200	7.000	19.00	0.00	0.00	19.000	0.000	19.0	46.1	4.00	911
G	212	Square	work floor		0.000	8.200	7.200	19.00	0.00	0.00	19.000	0.000	19.0	47.5	4.00	939
G	213	Square	work floor		0.000	8.200	6.900	19.00	0.00	0.00	19.000	0.000	19.0	45.5	4.00	900

NDPSC Bin Capacity Chart

Exam Date:09/21/2010

Reynolds United Co-op

Page: 9

Examiner: 2

Box 37

Reynolds , ND

County:

Status	Section	Bin Number	Bin Type	Base Point	Diameter or Bu/Ft (Irreg).		Side wall	Add for Hopper	Ded. for Obst.	Effective Depth	Add for Peak	Depth for Capac.	Bushels per Foot	Base Pack%	Bushel Capacity with Pack	
Bin count:		55													Facility: Reynolds Section: G Total:	143,481
														To Even:	144,000	

Section: H

H	001	Peaked	eave		22.000	0.000	0.000	16.50	0.00	0.00	16.500	1.300	17.8	305.6	7.20	5,832
H	002	Peaked	eave		22.000	0.000	0.000	22.00	0.00	0.00	22.000	1.300	23.3	305.6	7.20	7,633
H	003	Peaked	eave		22.000	0.000	0.000	22.00	0.00	0.00	22.000	1.300	23.3	305.6	7.20	7,633
H	004	Peaked	eave		22.000	0.000	0.000	16.50	0.00	0.00	16.500	1.300	17.8	305.6	7.20	5,832
H	005	Peaked	eave		15.500	0.000	0.000	11.00	2.30	0.00	13.300	0.900	14.2	151.7	5.50	2,272
H	006	Peaked	eave		15.500	0.000	0.000	11.00	2.30	0.00	13.300	0.900	14.2	151.7	5.50	2,272
H	007	Peaked	eave		15.500	0.000	0.000	11.00	2.30	0.00	13.300	0.900	14.2	151.7	5.50	2,272
H	008	Peaked	eave		15.500	0.000	0.000	11.00	2.30	0.00	13.300	0.900	14.2	151.7	5.50	2,272
H	009	Peaked	eave		22.000	0.000	0.000	16.50	0.00	0.00	16.500	1.300	17.8	305.6	7.20	5,832
H	103	Flat	top of sidewall 16.3'		0.000	112.0	60.60	17.30	0.00	0.00	17.300	0.000	17.3	5455.9	10.0	103,826
Bin count:		10													Facility: Reynolds Section: H Total:	145,676
														To Even:	146,000	

Section: J

J	001	Peaked	top of sidewall		16.000	0.000	0.000	25.00	2.30	0.00	27.300	1.000	28.3	161.6	5.80	4,838
J	002	Peaked	top of sidewall		16.000	0.000	0.000	25.00	2.30	0.00	27.300	1.000	28.3	161.6	5.80	4,838
J	003	Peaked	top of sidewall		16.000	0.000	0.000	25.00	2.30	0.00	27.300	1.000	28.3	161.6	5.80	4,838
J	004	Peaked	top of sidewall		16.000	0.000	0.000	25.00	2.30	0.00	27.300	1.000	28.3	161.6	5.80	4,838
J	05S	Peaked	top of sidewall		42.000	0.000	0.000	62.00	0.00	0.00	62.000	2.500	64.5	1113.7	10.0	79,017
J	06N	Peaked	top of sidewall		42.000	0.000	0.000	62.00	0.00	0.00	62.000	2.500	64.5	1113.7	10.0	79,017

Client ID: 1432

NDPSC Bin Capacity Chart

09/22/2010 01:10:17 PM

Exam Date:09/21/2010

Reynolds United Co-op
 Box 37
 Reynolds , ND
 County:

Page: 10

Examiner: 2

Status	Section	Bin Number	Bin Type	Base Point	Diameter or Bu/Ft (Irreg.) Length	Width	Side wall	Add for Hopper	Ded. for Obst.	Effective Depth	Add for Peak	Depth for Capac.	Bushels per Foot	Base Pack%	Bushel Capacity with Pack
Bin count:		6													
												Facility: Reynolds Section: J Total:		177,386	
												To Even:		178,000	

Section: Z

Added	Z	ground	Temporary ground storage	19.000	327.0	100.0	0.100	0.00	0.00	0.100	8.500	8.6	26286.2	10.0	248,667
Bin count:		1													
												Facility: Reynolds Section: Z Total:		248,667	
												To Even:		249,000	

Overall Licensed Bin Capacity for:	Licensed Capacity:	2,946,017 Bu.
Reynolds United Co-op	(includes pack)	
Bin count: 145	Licensed Capacity (to even):	2,950,000 Bu.
	(includes pack and section totals are rounded up to next highest 1000)	

REYNOLDS UNITED CO-OP
 REYNOLDS N.D.
 SECTION G

BNSF RAIL

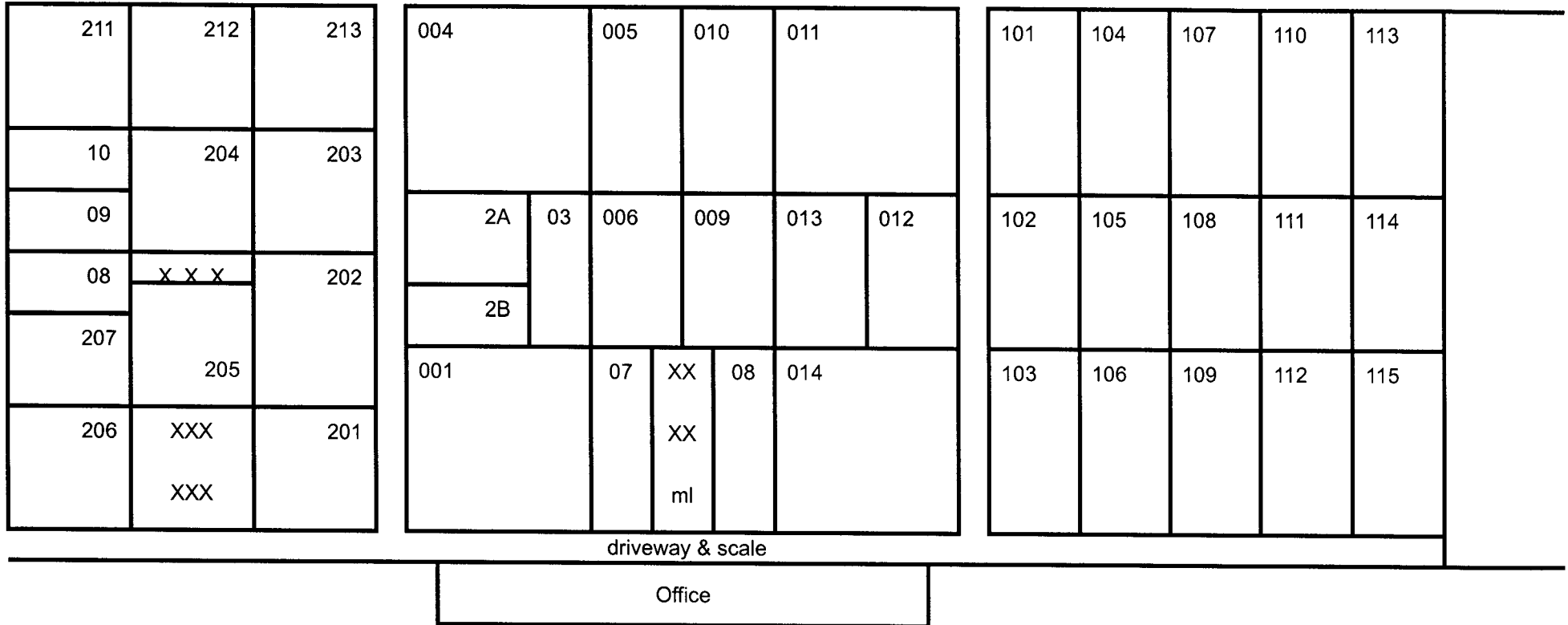

REYNOLDS UNITED CO-OP
REYNOLDS N.D.
SECTION A

BNSF RAIL

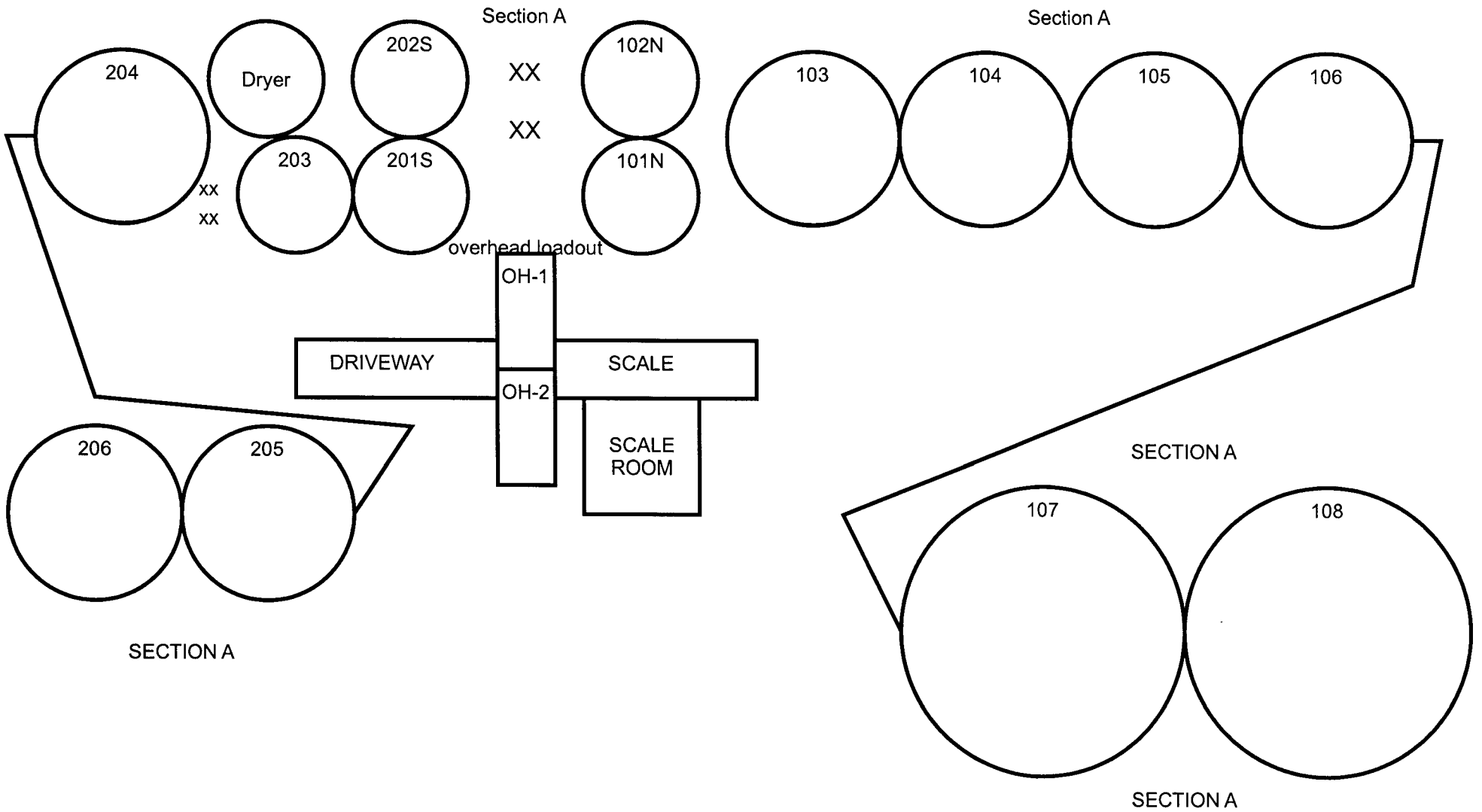

REYNOLDS UNITED CO-OP
REYNOLDS N.D.
SECTION C
located east of Section A

Basic dimensions both flats

60.2' W x 125.0' L

26' floor to roof

23.2' bottom auger

8.7' highest side wall brace

16.0' top of sidewall

flat
#102

flat
#101

Not licensed

REYNOLDS UNITED CO-OP
REYNOLDS N.D.
SECTION F-H-J

BNSF RAIL

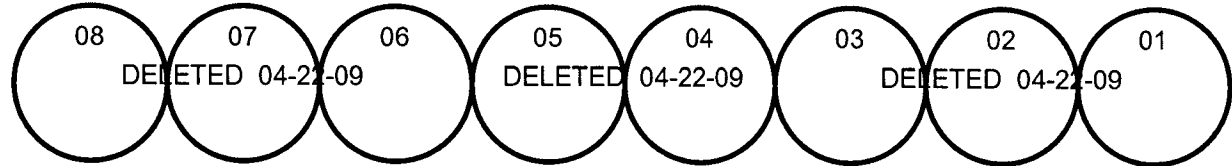

SECTION H
located east from Section G

steel quonset #101 zero - bttm u-trough 17.0'
101.0' L
Not Licensed

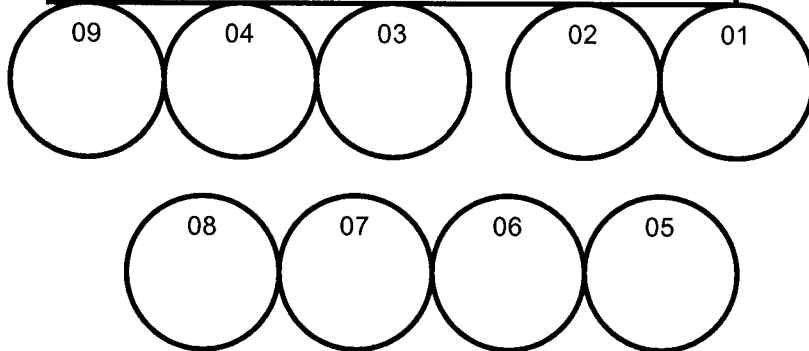

flat # 103 16.3' top sidewall
112.0L x 60.6'W 26.6' bttm of auger
15.2' cross rod
sidebraces
12.9' - 10.1' - 7.7'
5.3' - 3.3' - 1.5'

SECTION F DELETED 04-22-09
located 1/4 mile north of Section G

SECTION J
located east from Section G

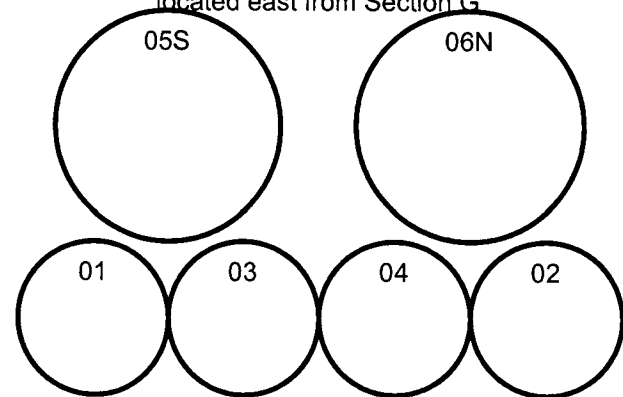

section I Flat #102
120.0'L x 48.4'W 7.2' top of innerliner
10.1' top of rib above innerliner
17.2' top center railing
Not Licensed

REYNOLDS UNITED CO-OP
 REYNOLDS ND
 BUXTON STATION.
 SECTION A

BNSF RAIL

SECTION A

concrete elevator

concrete annex

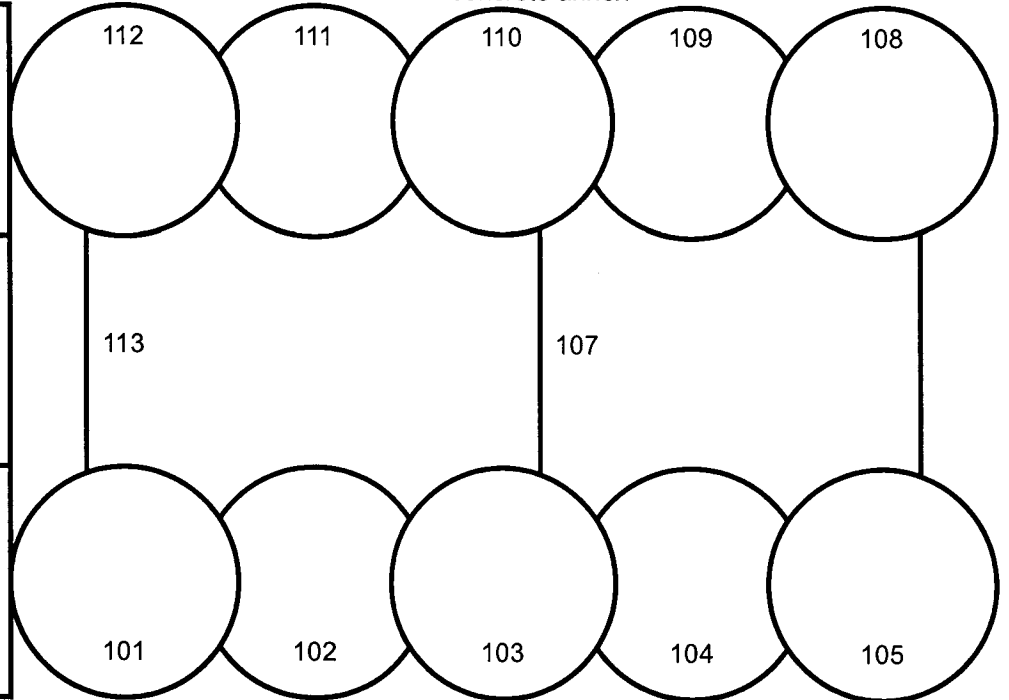
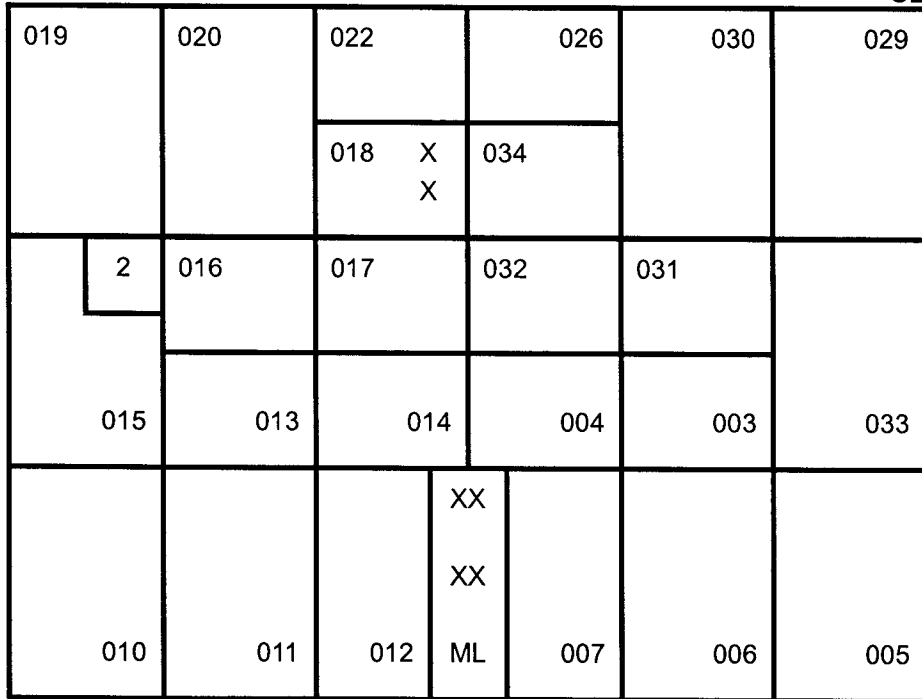

driveway & scale

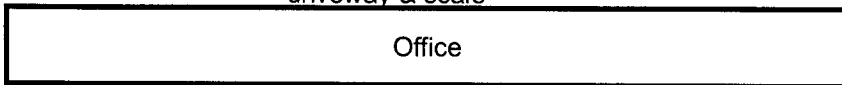

REYNOLDS UNITED CO-OP
REYNOLDS ND.
BUXTON STATION

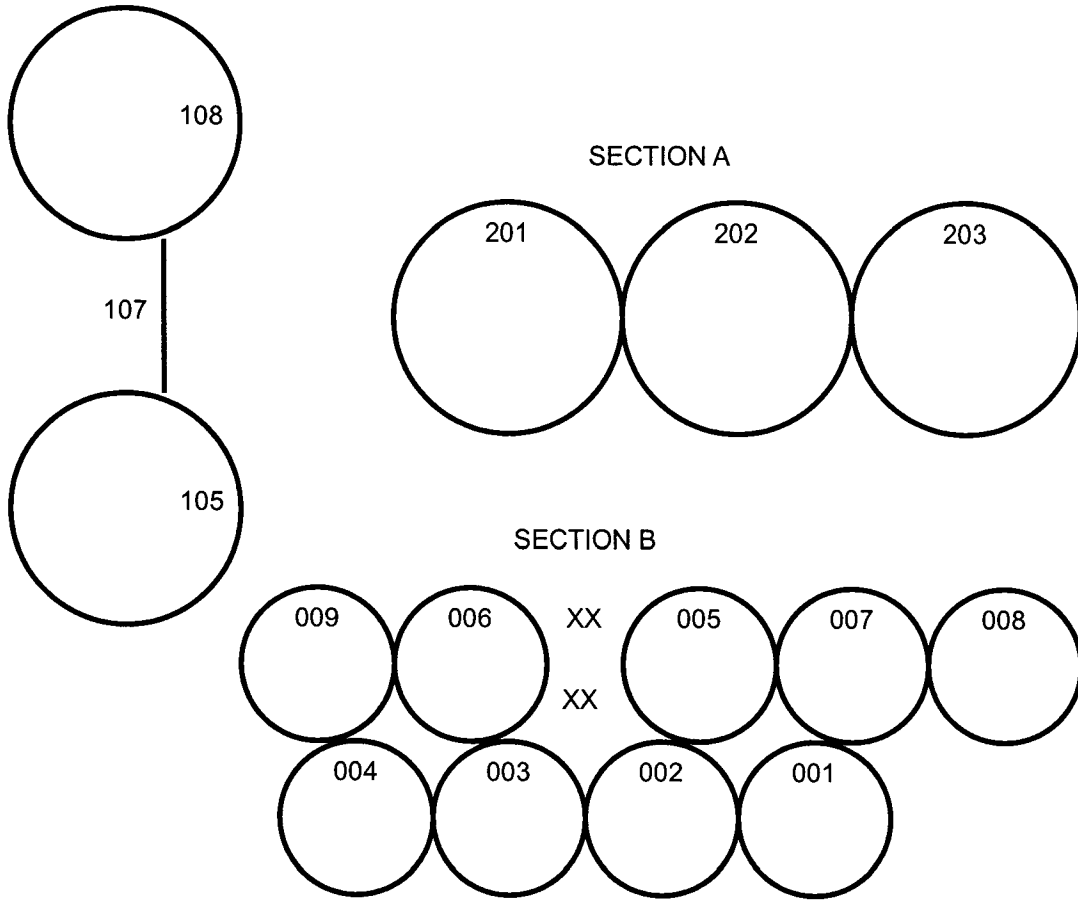

SECTION D
steel flat warehouse

<p>001 68.7' W x 121.0' L top of sidewall 20.0' bottom catwalk 24.0' side wall anchors upper 13.0' lower 8.0'</p>	<p>002 100.0 L x 68.7' W bottom drag auger 26.8' main beams & rafters 20.0' on center top of intermediate side wall beam 16.0' dividing wall anchors upper 12.0' lower 6.25'</p>
---	--