

Enbridge Pipelines (North Dakota) LLC  
2505 16<sup>th</sup> Street SW  
Minot, ND 58701

Bruce Homeniuk  
Supervisor, Engineering  
Office: (701) 857-0839  
Mobile: (701) 240-9097-5943  
bruce.homeniuk@enbridge.com



RECEIVED

AUG 17 2010

PUBLIC SERVICE COMMISSION

August 16, 2010

Commissioner Kevin Cramer  
Commissioner Tony Clark  
Commissioner Brian P. Kalk  
Illona Jeffcoat-Sacco  
Patrick J. Fahn  
North Dakota Public Service Commission  
600 E. Boulevard, Dept. 408  
Bismarck, ND 58505-0480

RE: Enbridge Pipelines (North Dakota) LLC  
Certification Letter for Line 26 Reversal Project (Case No. PU – 10 – 130)

Dear Sirs and Madame:

In accordance with North Dakota Century Code § 49-22-03(3) (2009), this correspondence is to notify the North Dakota Public Service Commission (“Commission”) that Enbridge Pipelines (North Dakota) LLC (“EPND”) intends to make certain upgrades and modifications to its existing Berthold Pump Station<sup>1</sup> in Ward County, North Dakota, which is commercially referred to as the Line 26 Reversal Project (“Project”). Under the scope of this Project, EPND plans to reactivate and reverse the flow of its existing Line 26, placing it in northbound transportation service to move an incremental 25,000 barrels per day of Williston Basin production from Berthold, North Dakota to Steelman, Saskatchewan. At Steelman, such production will continue to be transported via an affiliated pipeline to Cromer, where it will enter the Enbridge Mainline System<sup>2</sup>, for ultimate delivery of such volumes to U.S. refineries and marketing hubs based on the monthly nominations of the EPND’s shippers. EPND requests that the Commission acknowledge receipt of this certification letter and schedule a Preconstruction Conference at its earliest convenience. EPND intends to commence civil construction at Berthold Station as early as August 23, 2010.

EPND certifies that this construction will be restricted to the geographic location in which previous construction took place and in which the present facilities are bounded by a permanent fence (see attached DWG NO.720-PSC-001). Additionally, EPND certifies that its construction activities will not affect any known exclusion or avoidance area, as defined in North Dakota Administrative Code 69-06-08-02 (2009). Also, EPND certifies that it will comply with all the rules and regulations of all other agencies having jurisdiction over any phase of construction described herein. Presently, EPND is seeking the approval of the North Dakota Department of Health for Hydrostatic Test Water Discharge Permits and the

<sup>1</sup> The Berthold Station, consisting of 106 acres, was originally sited and approved by this Commission in Docket No. PU-10-130 on August 4, 2010.

<sup>2</sup> Enbridge Energy, Limited Partnership is a wholly owned subsidiary of Enbridge Energy Partners, L.P. and an affiliate of Enbridge Inc., owns and operates the U.S. portion of the existing Enbridge Mainline System known as the “Lakehead System”. Enbridge Pipelines Inc. a wholly owned subsidiary of Enbridge Inc., owns and operates the Canadian portion of the existing Enbridge Mainline System. These operationally integrated pipeline systems which interconnect at the U.S./Canadian International Border Line form the longest liquid petroleum pipeline in the world. Together, these two systems are referred to as the “Enbridge Mainline System.” Collectively these affiliated entities are referred to as “Enbridge.”



State Water Commission for Water Appropriation Permits for hydrostatic testing activities associated with the station piping and Line 26. Finally, EPND certifies that there are no “affected landowners” for purposes of this construction; as such, no waivers are required.

Thus, as represented hereunder, EPND intends to install the following:

- approximately 1,330 feet of station piping ranging from 2 to 12-inches in pipe diameter;
- new pumping unit; and
- metering facilities including all related valves and appurtenances.

All work activities will be located on EPND fee-owned land, which has been previously approved and permitted by this Commission (see Footnote 1). Therefore, upon acceptance of this Certification Letter, EPND will provide the name of its Contractor(s) in order to schedule a PreConstruction Conference Call. Presently, it’s envisioned that the Contractor(s) will commence such construction work activities on August 23, 2010, with commissioning of such station facilities scheduled for December 1, 2010.

EPND sincerely appreciates the time and attention provided to this matter by the Public Service Commission and its Staff. I am available at the contact numbers identified above should the Commission require further information, and to coordinate the scheduling of a Preconstruction Conference as soon as possible, preferably prior to August 23, 2010.

Respectfully submitted,

A handwritten signature in black ink, appearing to read 'B. Homeniuk', written over a horizontal line.

Bruce Homeniuk  
Supervisor - Engineering and Regional Services  
Enbridge Pipelines (North Dakota) LLC

**CERTIFICATION OF APPLICANT PURSUANT TO N.D. CENT. CODE 49-22-03(3)**

ENBRIDGE PIPELINES (NORTH DAKOTA) LLC

I, Bruce A. Homeniuk, a duly authorized agent of Enbridge Pipelines (North Dakota) LLC (“Enbridge”), do hereby certify under oath:

1. That in Case No. PU-10-130 Enbridge received from the North Dakota Public Service Commission Certificate of Corridor Compatibility Certificate Number 114 and Route Permit Certificate Number 124 on August 4, 2010;
2. That the construction activities to commence on or about August 23, 2010, shall take place upon land owned in fee by Enbridge and shall be restricted to the geographical location and within the man-made boundaries at Berthold Station;
3. That no additional lands have been acquired adjacent to the existing Enbridge facilities;
4. That the construction activities to take place will not affect any known exclusion or avoidance area; and
5. That Enbridge will comply with the Order issued by the North Dakota Public Service Commission Order in Case No. PU-10-130 and other rules and regulations as applicable.

Signed this 16 day of August, 2010, in Minot, North Dakota

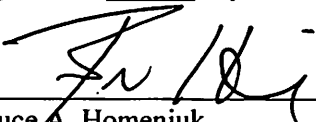
  
\_\_\_\_\_  
Bruce A. Homeniuk

This instrument was acknowledged before me this 16 day of August, 2010, by Bruce A. Homeniuk on behalf of Enbridge.

Sign: Alma P. Lee

Print: Alma P. Lee, Notary Public

My Commission Expires: August 24, 2010

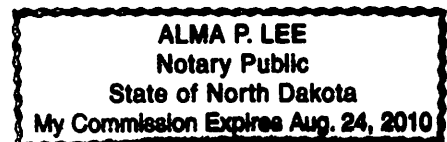

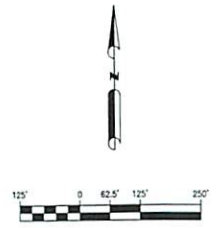
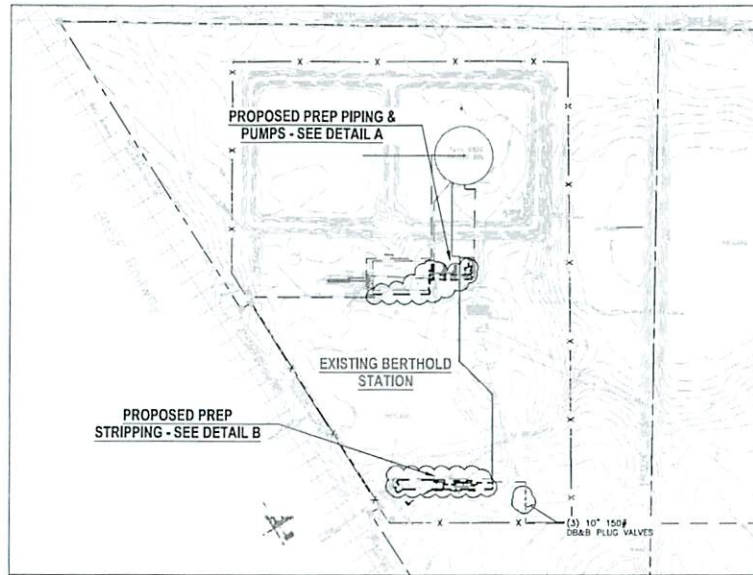

DETAIL A  
SCALE: N.T.S.

DETAIL B  
SCALE: N.T.S.

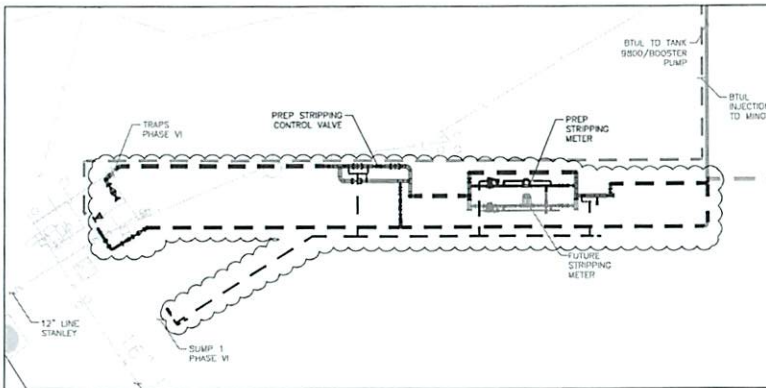
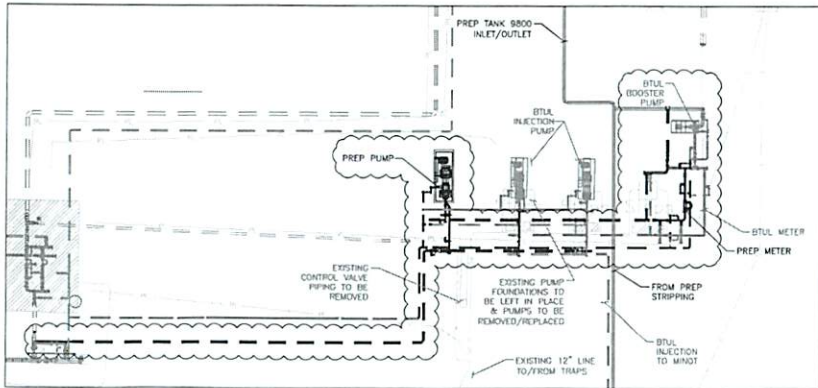

- LEGEND**
- NEW PREP FACILITIES
  - BTUL/FUTURE FACILITIES
  - ☁ CLOUD DENOTES PROPOSED NEW PORTAL REVERSAL EXPANSION PROJECT (PREP)
  - X- EXISTING STATION YARD

~1881 FEET OF STATION PIPING, 2 PUMPING UNITS AND METERING FACILITY INCLUDING ALL VALVES AND APPURTENANCES, ALL WITHIN THE EXISTING STATION YARD.

NO	REVISION	DATE	APPR	BY
B	REGULATORY FILINGS	6/21/10	MJ	ALF
A	REGULATORY FILINGS	5/11/10	MJ	JRH

**ENBRIDGE PIPELINES (NORTH DAKOTA) LLC**

**BERTHOLD (ND) STATION**  
ND PSC SUBMITTAL/DOS JUSTIFICATION LETTER  
PORTAL REVERSAL EXPANSION PROJECT  
PLOT PLAN

PROJECT: 02720	DATE: 5/11/10	DRAWN: JRH
SCALE: AS NOTED	APPR:	DATE:

**DWG. NO. 720-PSC-001**

  
**Rooney Engineering, Inc.**  
12201 E. Arapahoe Rd.  
Centennial, CO 80112  
(303) 792-5911

