



**MONTANA-DAKOTA**

**UTILITIES CO.**

A Division of MDU Resources Group, Inc.

400 North Fourth Street  
Bismarck, ND 58501  
(701) 222-7900

**ORIGINAL**

January 20, 2011

**RECEIVED**

JAN 21 2011

**PUBLIC SERVICE COMMISSION**

Executive Secretary  
North Dakota Public Service Commission  
State Capitol – Department 408  
600 East Boulevard Avenue  
Bismarck, ND 58505-0480

RE: Case No. PU-11-\_\_\_\_  
Application for Permanent Authority to  
Extend Service to Randy Neset at White  
Earth, North Dakota

Montana-Dakota Utilities Co. (Montana-Dakota), a Division of MDU Resources Group, Inc., herewith respectfully submits an original and one copy of an Application for Permanent Authority to extend electric service to Randy Neset of White Earth, North Dakota at a location in Section 5, Township 156N, Range 94W, Williams County, North Dakota.

Please acknowledge receipt by stamping or initialing the duplicate copy of this letter attached hereto and returning the same in the enclosed self-addressed, stamped envelope.

Sincerely,

Tamie A. Aberle  
Pricing & Tariff Manager

Enclosures  
cc/enc.

Mountrail-Williams Electric Cooperative  
Mike Kuhn – Williston

**BEFORE THE PUBLIC SERVICE COMMISSION  
OF THE STATE OF NORTH DAKOTA**

In the Matter of the Application )  
of MONTANA-DAKOTA UTILITIES CO., )  
a Division of MDU Resources Group, )  
Inc., for an Order and Certificate to )  
Extend Service to Randy Neset at )  
White Earth, North Dakota )

Case No. PU-11\_\_\_\_

**APPLICATION FOR PERMANENT AUTHORITY**

MONTANA-DAKOTA UTILITIES CO., for its Application to the Public Service Commission of North Dakota, respectfully alleges:

I.

The full name of Applicant is Montana-Dakota Utilities Co., a Division of MDU Resources Group, Inc., and the post office address of its principal office is 400 North Fourth Street, Bismarck, North Dakota 58501. Applicant is a public utility subject to the jurisdiction of and regulation by the Public Service Commission of North Dakota, under Title 49, N.D.C.C., as amended. MDU Resources Group, Inc.'s Certificate of Incorporation is incorporated herein by reference, and the Commission is requested to take official notice of the same.

II.

This Application is made pursuant to the provisions of Chapter 49-03, N.D.C.C., as amended, and the Rules of Practice and Procedure promulgated by the Commission.

III.

Application has been requested by Randy Neset, hereinafter referred to as "Customer," to provide electric service to him at a point located in Section 5, Township

156N, Range 94W, Williams County, North Dakota as shown on the map attached hereto, marked Exhibit A, and made a part hereof by reference. The mailing address of Customer is 6451 100 ½ Ave NW, White Earth ND 58794. Service was extended to Customer on October 5, 2010.

IV.

The service required by Customer at said location is single phase service, and the length of the extension will be approximately 2,000 feet. The location of the proposed service is within the economic service area of Applicant and service will be extended under the provisions of the rules and regulations applicable thereto. It is Applicant's public utility obligation to furnish the requested service, and the public convenience and necessity requires, and will be served by, Applicant furnishing the requested service to this Customer at said location. The Temporary Authority Permit is attached as Exhibit B.

V.

Submitted as Exhibit C with this Application is an Appearance by Customer herein, in which Customer states to the Commission that he desires electric service from Applicant as a public utility subject to the jurisdiction of, and regulation by, this Commission. In said Appearance, Customer also waives Notice of Opportunity for Hearing and Notice of Hearing upon this Application, or a hearing thereon, and requests the Commission to issue an Order and Certificate of Public Convenience and Necessity authorizing this requested and needed service.

VI.

The extension will not cross any railroad tracks.



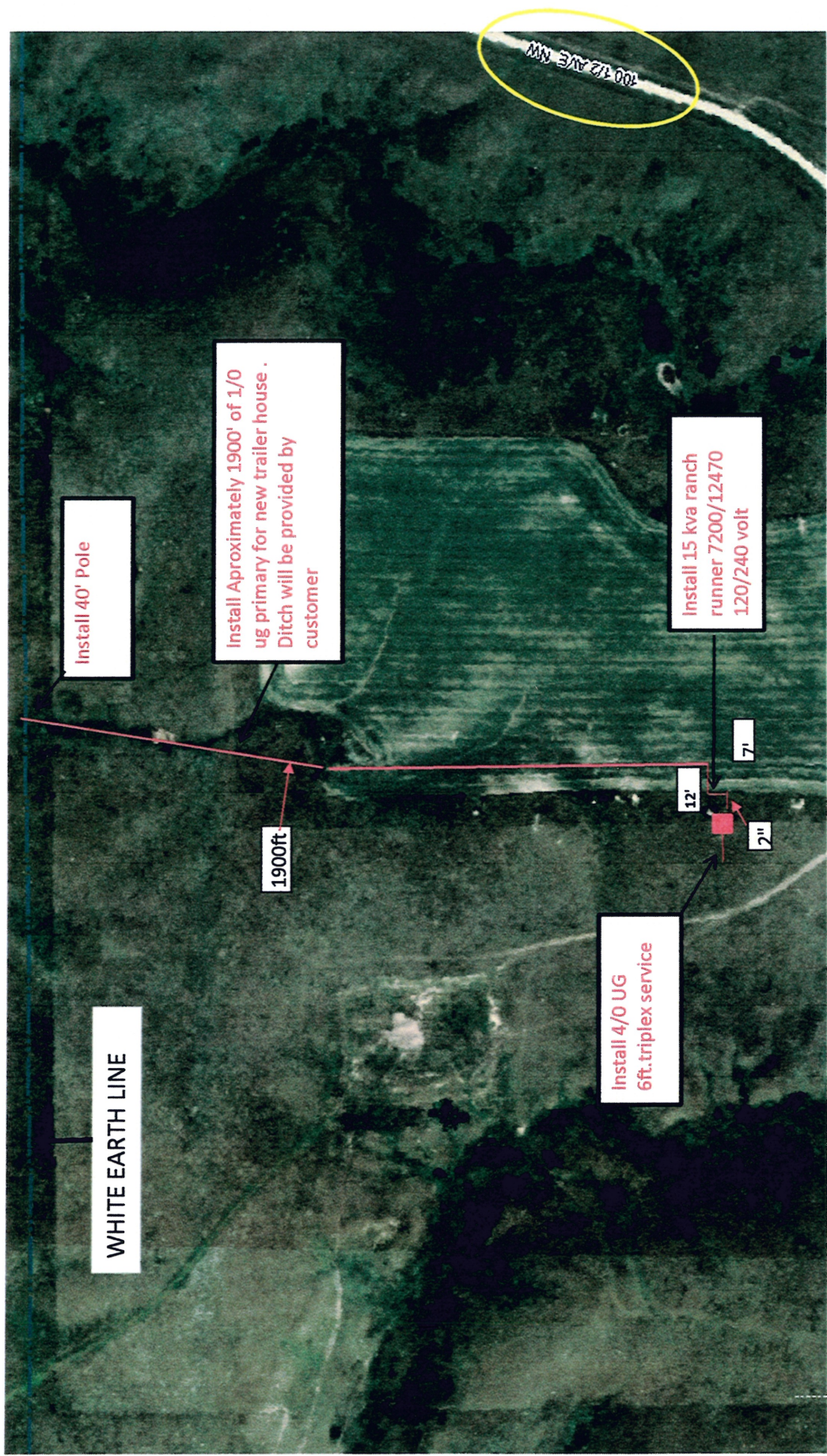



**TEMPORARY AUTHORITY PERMIT**  
**NORTH DAKOTA PUBLIC SERVICE COMMISSION**  
 PUBLIC UTILITIES  
 SFN 50560 (8-86)

EXHIBIT B

Date 08/20/10	Time 1:30	<input type="checkbox"/> a.m. <input type="checkbox"/> p.m.	Name of Utility Montana Dakota Utilities	Telephone Number 701-572-1621
Name of Person Calling Michael Kuhn			Name of Coop Serving Mountrail Williams REC	
Name of Customer Randy Naset		Location Sec 5 Twp 156N R 94W		
Address 6451 100 1/2 Ave NW			County williams	
City White Earth			State ND	Zip Code 58794
Name of Nearest City White Earth			Distance to the City 1 Mile	
When will service be extended? 08/30/10		Type of Service <input type="checkbox"/> Residence <input type="checkbox"/> Storage <input type="checkbox"/> Grain Bin <input checked="" type="checkbox"/> Other <u>House</u>		
Extension Length to Most Economical Point of Service Utility: 2000 feet Coop: 1.5 Miles		Extension <input checked="" type="checkbox"/> Overhead <input type="checkbox"/> Underground		
Has customer signed request for service? <input checked="" type="checkbox"/> Yes <input type="checkbox"/> No		Will cooperative protest application? <input type="checkbox"/> Yes <input checked="" type="checkbox"/> No		
Name of Person Contacted (PSC Use)		Date of Contact (PSC Use)	Time (PSC Use) <input type="checkbox"/> a.m. <input type="checkbox"/> p.m.	
Estimated Cost of Extension \$5,500		Estimated Revenue \$900		
Under what rate filed with the Public Service Commission will customer be served? RATE 10 Residential				
Will extension cross over coop lines? <input type="checkbox"/> Yes <input checked="" type="checkbox"/> No		Will extension cross over railroad tracks? <input type="checkbox"/> Yes <input checked="" type="checkbox"/> No		
Temporary Authority Authorized By <input type="checkbox"/> Telephone <input type="checkbox"/> Letter		Date Authorized 9/26/10		
Authorized By (Name of Commissioner) 				

Extension must be made from most economical point of service.

Comments:  
Please Process as soon as possible

BEFORE THE PUBLIC SERVICE COMMISSION  
OF THE STATE OF NORTH DAKOTA

In the Matter of the Application  
of Montana-Dakota Utilities Co.,  
a Division of MDU Resources Group, Inc.

CASE NO. PU-11-

**APPEARANCE BY CUSTOMER**

Randy Neset 6451 100 1/2 Ave NW White Earth N.D. 58794

hereinafter referred to as "Customer," hereby makes a voluntary appearance in this matter and states the following to the Commission:

I.

That he (it) desires electric service from Montana-Dakota Utilities Co. as a public utility subject to the jurisdiction of, and regulation by, this Commission, and has requested said public utility to provide him (it) with immediate electric service at the point located as stated in the Application herein.

That Customer further states that he (it) is in need of and has demanded immediate service at said location for the reasons set forth in the Application herein. Customer waives notice of opportunity for hearing and notice of hearing upon said Application, or a hearing thereon, and requests the Commission to issue an Order and Certificate of Public Convenience and Necessity authorizing this requested and needed service, and that provisions be made therein authorizing extension of immediate service.

II.

That all of the allegations of the Application herein are true and correct.

WHEREFORE, the undersigned, being the Customer involved herein, prays for the entry of an Order and Certificate of Public Convenience and Necessity by the Commission, authorizing the Applicant to immediately extend the requested and needed service to Customer at said location, subject to such appropriate and proper conditions to be appended to and made a part of such Temporary Order and Certificate as the Commission may determine, said Temporary Order and Certificate to become final as may be set forth in the conditions appended thereto; and for such other and further relief as may be proper in the premises.

Dated: \_\_\_\_\_

2 Aug 2010

Randy Mesart

(Customer)