

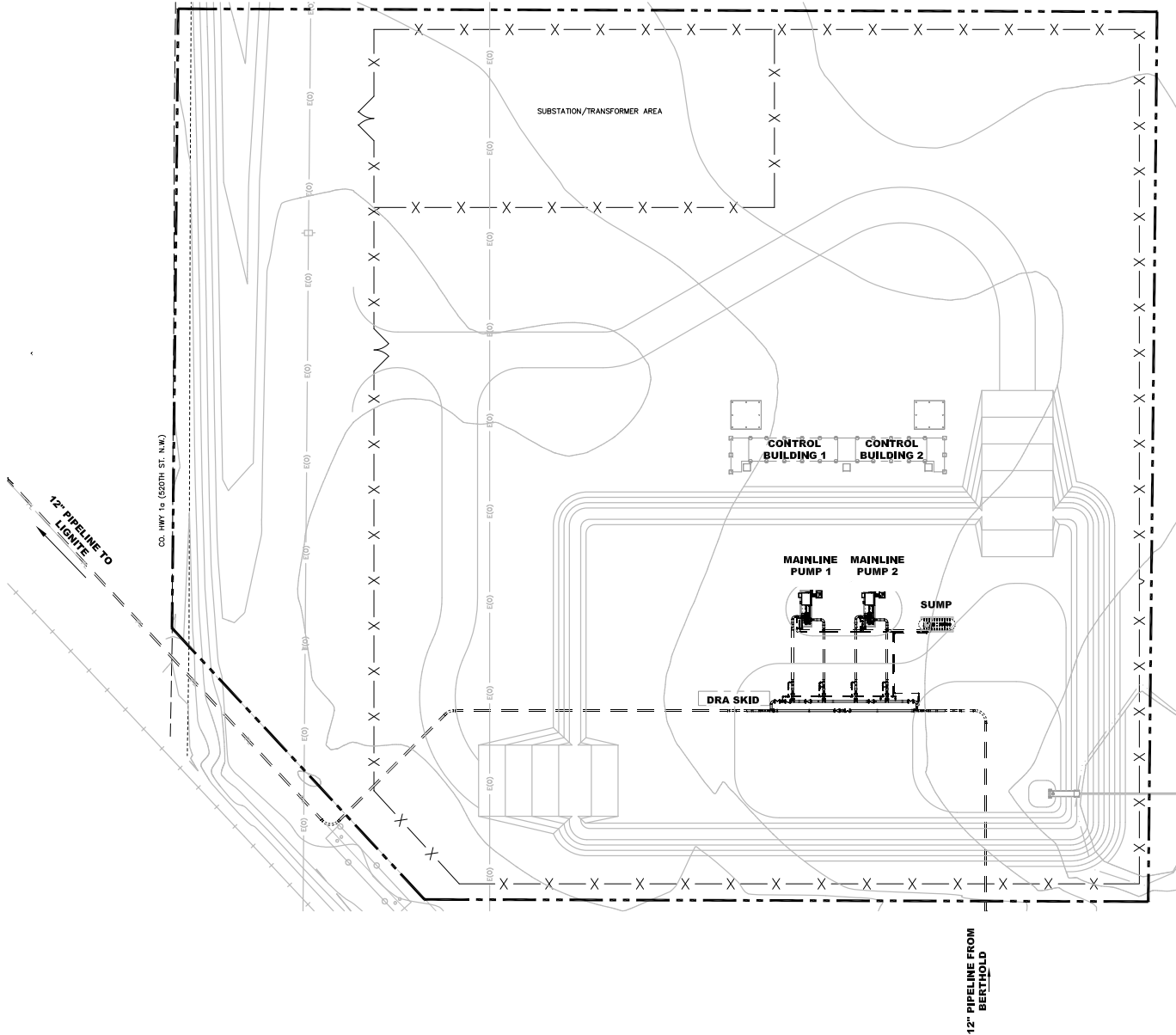

**BAKKEN PIPELINE PROJECT US
TABLE OF CONTENTS**

Exhibit B	Station Maps
Exhibit B.1	Kenaston Station Plot Plan Map
Exhibit B.2	Kenaston Station Topo Map
Exhibit B.3	Kenaston Station Aerial Map
Exhibit B.4	Lignite Station Plot Plan Map
Exhibit B.5	Lignite Station Topo Map
Exhibit B.6	Lignite Station Aerial Map
Exhibit B.7	Berthold Station Plot Plan Map
Exhibit B.8	Berthold Station Topo Map
Exhibit B.9	Berthold Station Aerial Map

EXHIBIT B.1



LEGEND

- PROPERTY BOUNDARY LINE
- X-X-X-X- NEW FENCELINE
- ELECTRIC OVERHEAD
- BNSF RAILROAD

NOTE:
NEW SITE, ALL MECHANICAL, CIVIL AND ELECTRICAL ARE NEW.



0	ND-PSC FILING	10/13/10	JJT	ADJ
NO	REVISION	DATE	APPR	BY

ENBRIDGE PIPELINES (NORTH DAKOTA) LLC
KENASTON (ND) STATION
 ND PSC SUBMITTAL
 BAKKEN PIPELINE PROJECT US

PROJECT:	SCALE: 1"=60'	DATE: 10/13/10	DRAWN: ADJ
CHECK:	APPR:	DATE:	

DWG. NO. KO-PSC-0001



Rooney Engineering, Inc.
 12201 E. Arapahoe Rd.
 Centennial, CO 80112
 (303) 792-5911

EXHIBIT B.4

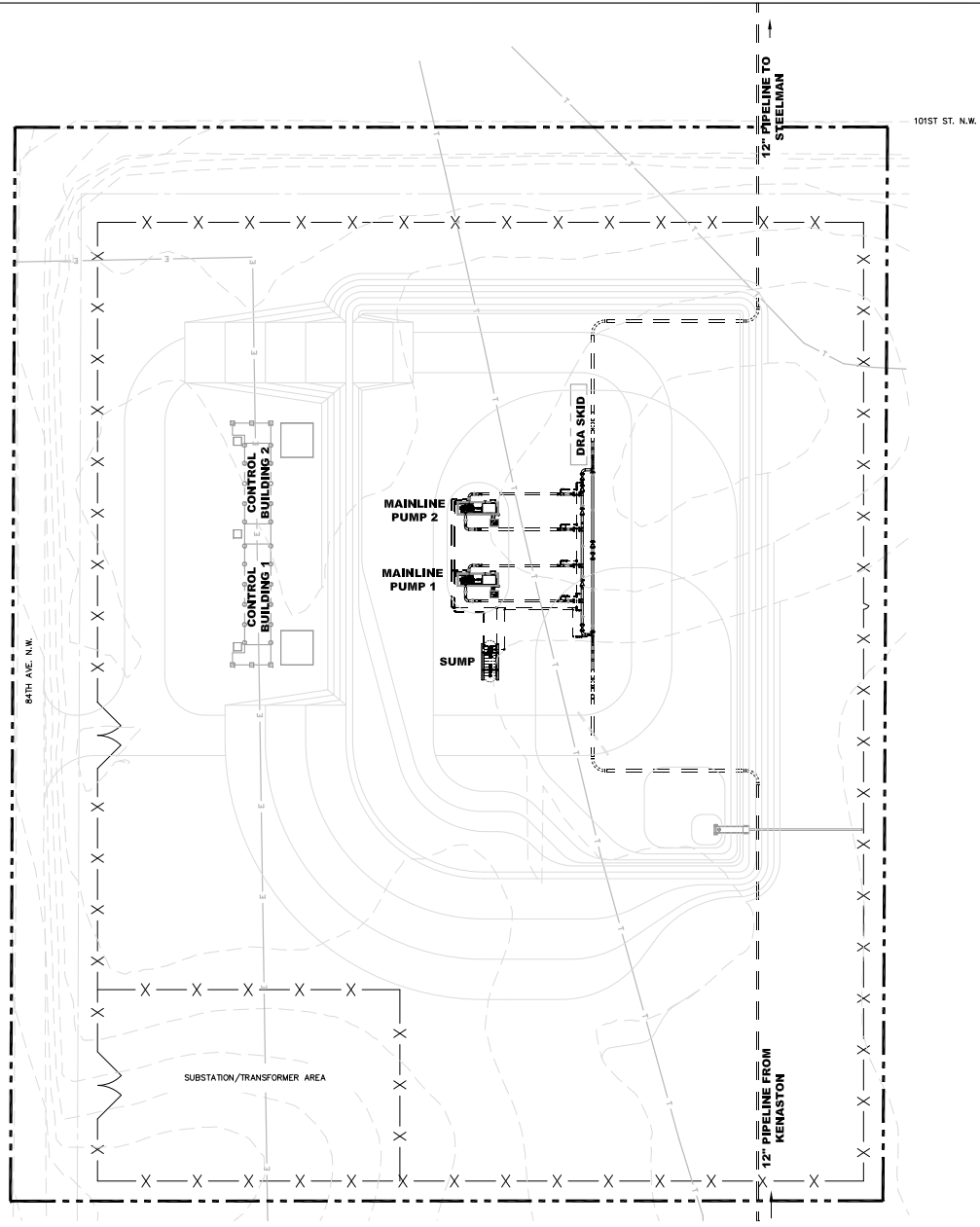

LEGEND

- PROPERTY BOUNDARY LINE
- X-X-X-X- NEW FENCELINE
- ELECTRIC
- TELEPHONE

NOTE:
NEW SITE. ALL MECHANICAL, CIVIL AND ELECTRICAL ARE NEW.

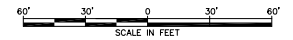

0	ND-PSC FILING	10/13/10	JJT	ADJ
NO	REVISION	DATE	APPR	BY

ENBRIDGE PIPELINES (NORTH DAKOTA) LLC

LIGNITE (ND) STATION

ND PSC SUBMITTAL
BAKKEN PIPELINE PROJECT US

PROJECT:	
SCALE: 1"=60'	DATE: 10/13/10
CHECK:	APPR:
	DATE:

DWG. NO. LG-PSC-0001



Rooney Engineering, Inc.
12201 E. Arapahoe Rd.
Centennial, CO 80112
(303) 792-5911

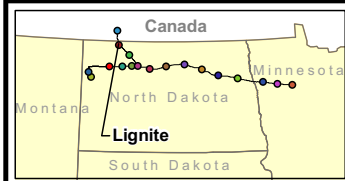
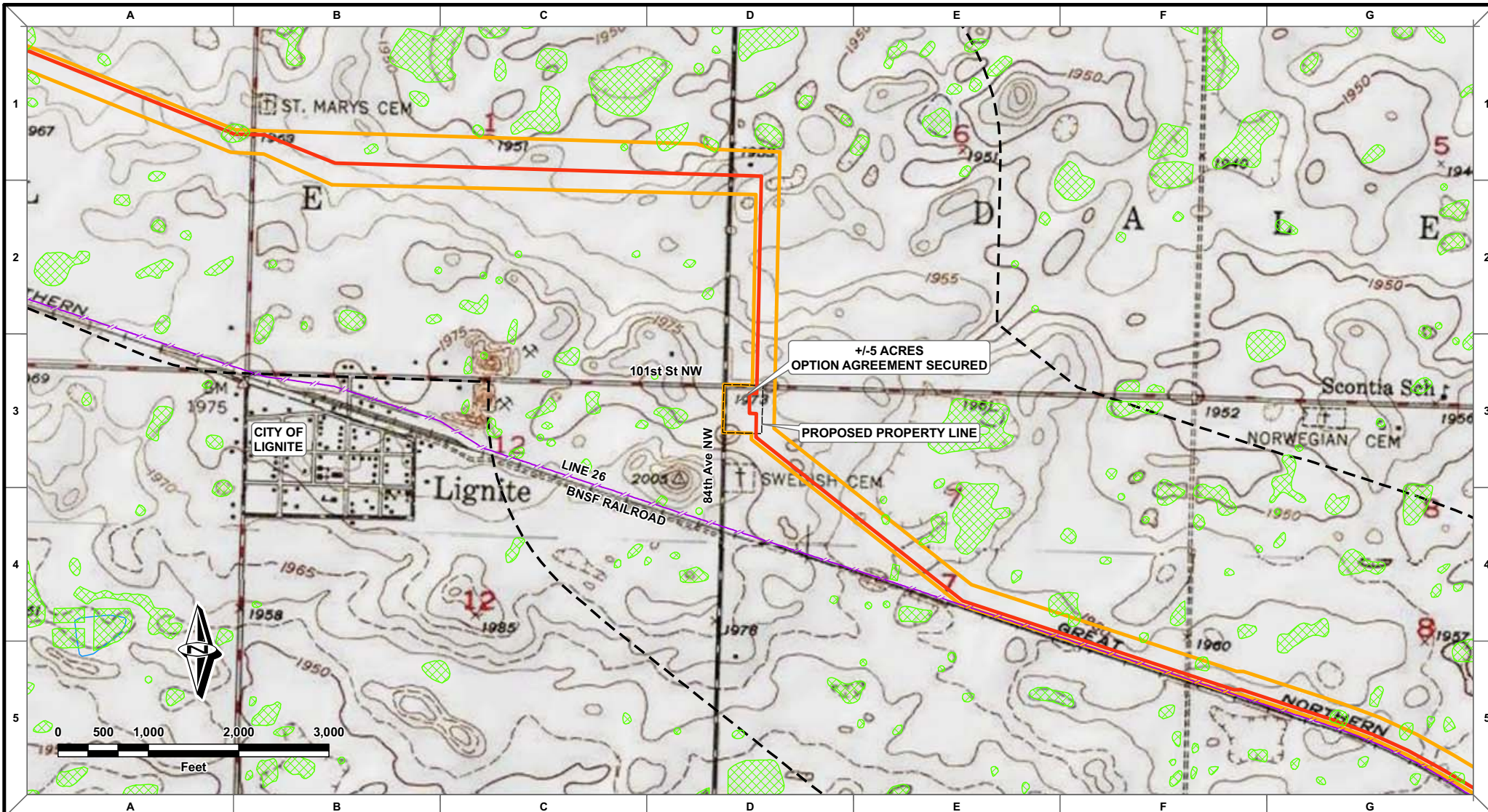

ND Existing Pipelines		NATIONAL WETLAND INVENTORY	
Arrow	Eighty Eight Oil	Petro Hunt	Rivers and Streams
Bear Paw	Enbridge	Tesoro	Proposed 12" Line Replacement
Bridger	Hawthorne	Unknown	STUDY AREA
Brigham	Headington Oil	Whiting	Environmental Corridor
Cenex	Hess	XTO Gathering	
Dakota Gasification	Nesson	USAF Missile Cable	
	Pecan		

JRH	JJT	JJT	10/13/10	0	ND-PSC FILING
DRAWN	CHECKED	APPROVED	DATE	REV NO.	DESCRIPTION

PREPARED BY:
ROONEY ENGINEERING, INC.
303-792-9911

ENBRIDGE PIPELINES (NORTH DAKOTA) LLC

BAKKEN PIPELINE PROJECT US
LIGNITE STATION
T162N, R91W, SECTION 7, BURKE COUNTY, ND

DRAWN: JRH	CHECKED: JJT
DATE: 10/13/10	SCALE: 1"=1000'

LG-PSC-0101

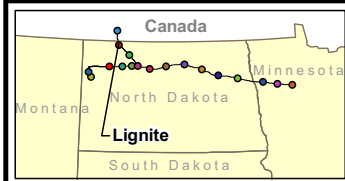
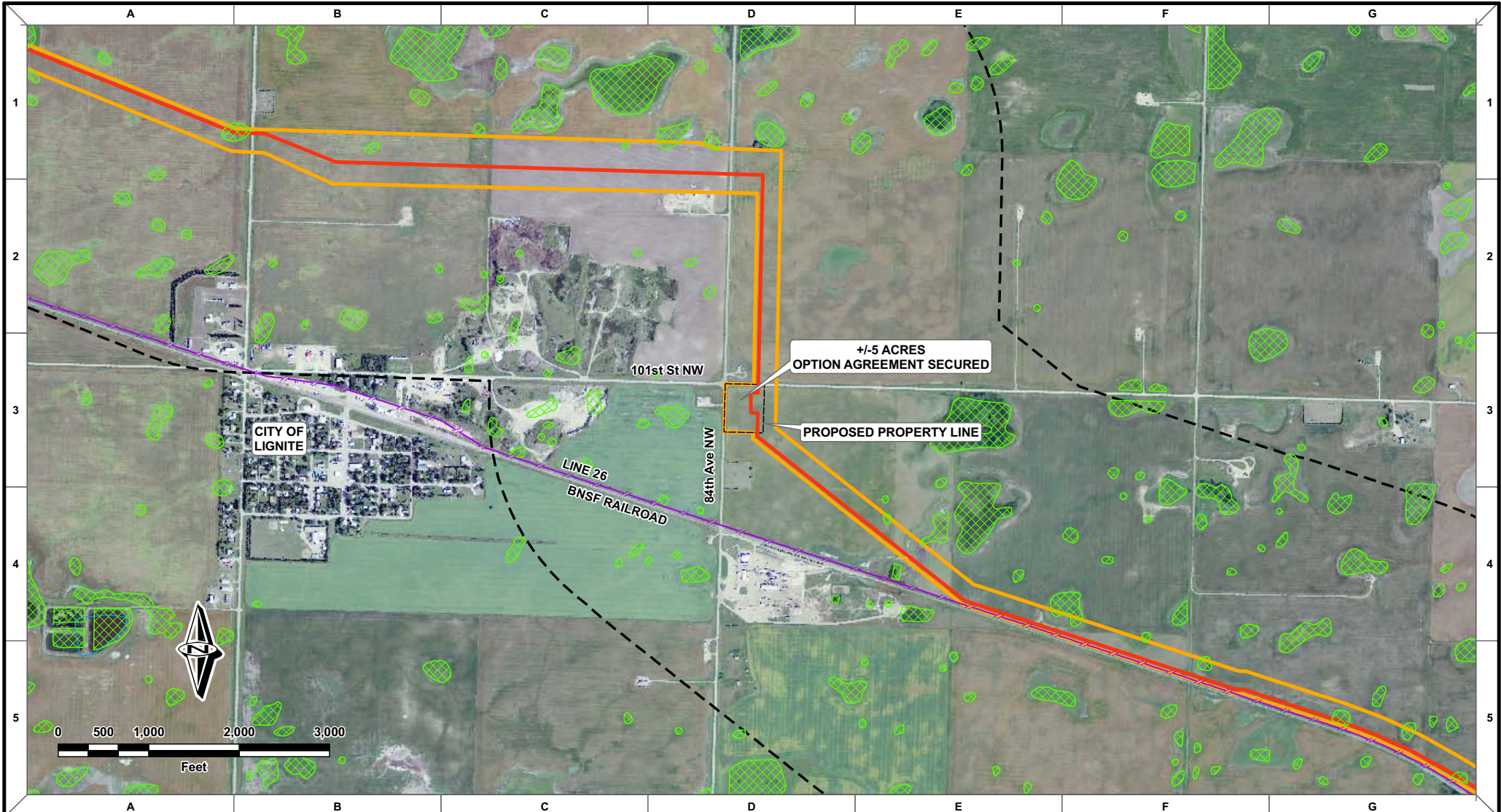

ND Existing Pipelines		NATIONAL WETLAND INVENTORY
Arrow	Eighty Eight Oil	Rivers and Streams
Bear Paw	Enbridge	Proposed 12" Line Replacement
Bridger	Hawthorne	STUDY AREA
Brigham	Headington Oil	Environmental Corridor
Cenex	Hess	
Dakota Gasification	Nesson	
	Pecan	
	Petro Hunt	
	Tesoro	
	Unknown	
	Whiting	
	XTO Gathering	
	USAF Missile Cable	

DRAWN	CHECKED	APPROVED	DATE	REV NO.	DESCRIPTION
JRH	JJT	JJT	10/13/10	0	ND-PSC FILING

PREPARED BY:
ROONEY ENGINEERING, INC.
1000 W. 10TH AVE., SUITE 200
SIOUX FALLS, SD 57105
605.335.7929/5911

ENBRIDGE PIPELINES (NORTH DAKOTA) LLC

BAKKEN PIPELINE PROJECT US
LIGNITE STATION

T162N, R91W, SECTION 7, BURKE COUNTY, ND

DRAWN: JRH	CHECKED: JJT
DATE: 10/13/10	SCALE: 1"=1000'

LG-PSC-0101

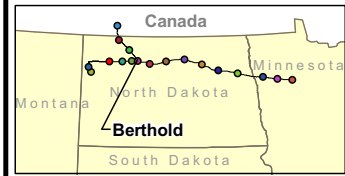
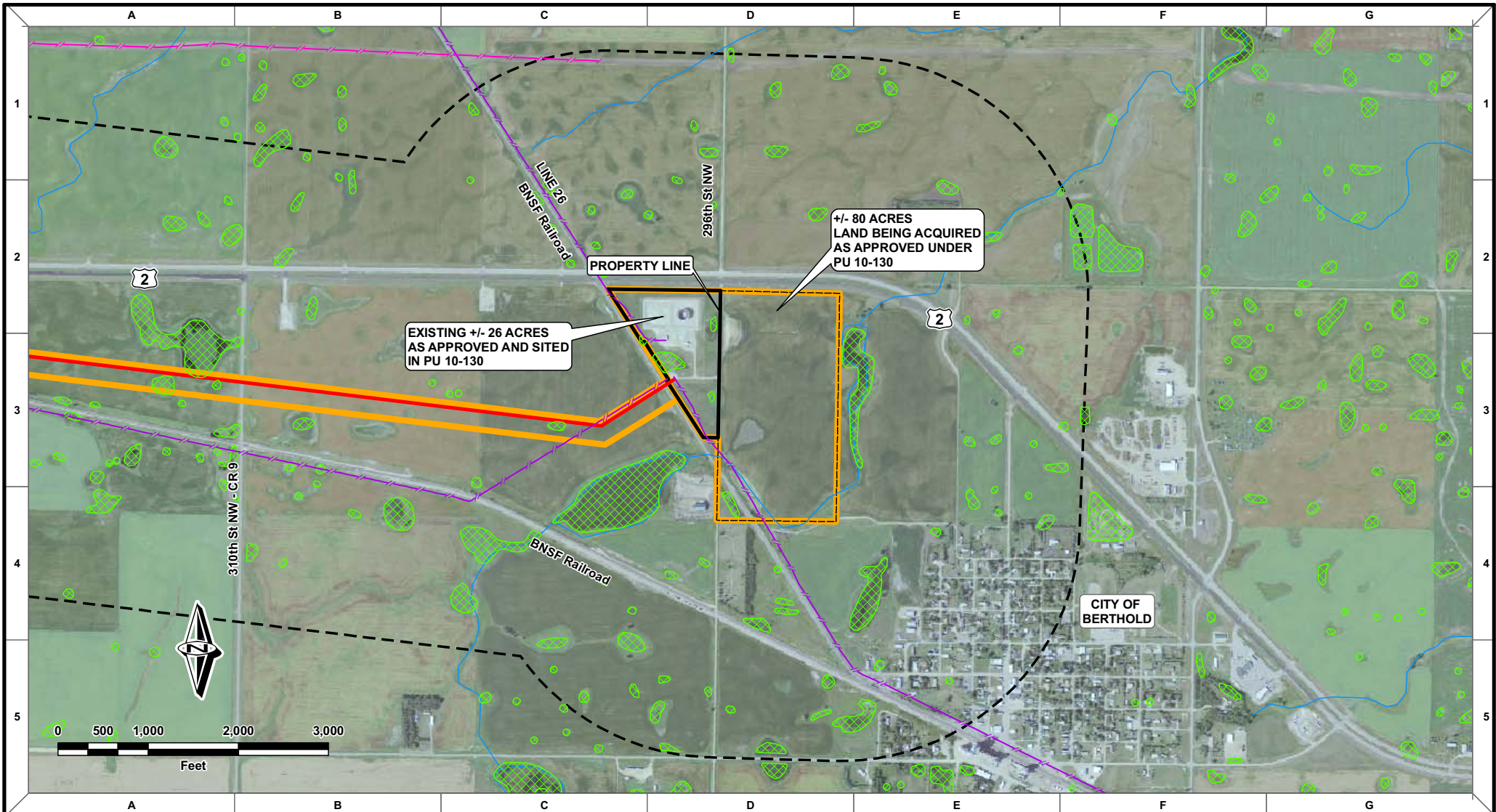

- | | | | |
|------------------------------|----------------|---------------|---------------------------------------|
| ND Existing Pipelines | Enbridge | Petro Hunt | NATIONAL WETLAND INVENTORY |
| Arrow | Hawthorne | Tesoro | Rivers and Streams |
| Bear Paw | Headington Oil | Unknown | Study Area |
| Brigham | Hess | XTO Gathering | Proposed 16" Beaver Lodge to Berthold |
| Cenex | Nesson | Pecan | Environmental Corridor |
| Dakota Gasification | | | |

JRH	JJT	JJT	10/13/10	0	ND-PSC FILING
DRAWN	CHECKED	APPROVED	DATE	REV. NO.	DESCRIPTION

PREPARED BY:
ROONEY ENGINEERING, INC.
1000 W. 10TH AVE., SUITE 200
DENVER, COLORADO
303.732.9511

ENBRIDGE PIPELINES (NORTH DAKOTA) LLC

BAKKEN PIPELINE PROJECT US
BERTHOLD STATION

T156N, R86W, SECTION 20 & 21, WARD COUNTY, ND

DRAWN: JRH	CHECKED: JJT
DATE: 10/13/10	SCALE: 1"=1000'

BH-PSC-0101