

November 19, 2010

Ms. Angela Ronayne
Merjent
615 First Avenue NE
Suite 425
Minneapolis, MN 55413

**Re: Wetland Delineation Report Addendum
Bakken Pipeline Project US, Enbridge Energy
(formerly Bakken Pipeline Expansion Project)**

Dear Ms. Ronayne,

McCain and Associates, Inc. (McCain) performed wetland determinations in additional workspace and reroutes along the proposed Enbridge Energy (Enbridge) Bakken Pipeline Project US (BPP US) route, formerly named the Bakken Pipeline Expansion Project (BPEP). Additional workspace, near the proposed Kenaston Station, in Section 7, T159N, R88W, was also evaluated.

The BPP US is oriented northwest to southeast and is located in portions of Section 34, T163N, R92W, Sections 1-3, T162N, R92W, and Sections 6-8, 15-17, 22-25, T162N, R91W, and Sections 30 and 31, T162N, R90W, in Burke and Ward County, North Dakota.

The additional wetland field delineations areas, depicted in Figures 1-5, were conducted on November 3, 2010, by Ryan Krapp and Heather Shaw, Biologists of McCain.

Results

A total of three additional wetlands were identified and delineated and two previously delineated wetlands were extended into the additional survey areas during the field delineation. All the wetlands are depression pothole wetlands. None of the additional wetlands were identified by the NWI but through our sampling are considered isolated depression wetlands.

A description of the delineated wetlands and documentation of the vegetation, hydrology, and hydric soils were recorded on the associated USACE Wetland Determination Data Forms (attached) and are identified by site identification and observation point number (i.e. 3416392-w1). The delineated wetlands are summarized in Table 1 and photographs included as attachment.

Table 1. Wetland Identification and Characteristics (Field) Summary of Wetlands

Wetland ID	Acres	Figure	NWI Designation	Wetland Type
01162092-w5	0.47	2	none (PEMC)	ISOLATED
01162092-w6	0.10	2	none (PEMA)	ISOLATED
15162091-w1x	0.16	3	PEMC	ISOLATED
25162091-w2x	0.06	4	PEMF	ISOLATED
25162091-w9	0.14	4	none (PEMC)	ISOLATED

The additional workspace and reroutes were reviewed visually with some areas soil tested and confirmed as non wetland if not found in Table 1.

Please call me at 701-255-1475 if you have questions or need additional information.

Sincerely,

Ryan Krapp
Biologist/GIS Specialist

Attachments:

Figures
COE Wetland Determination Forms
Photos

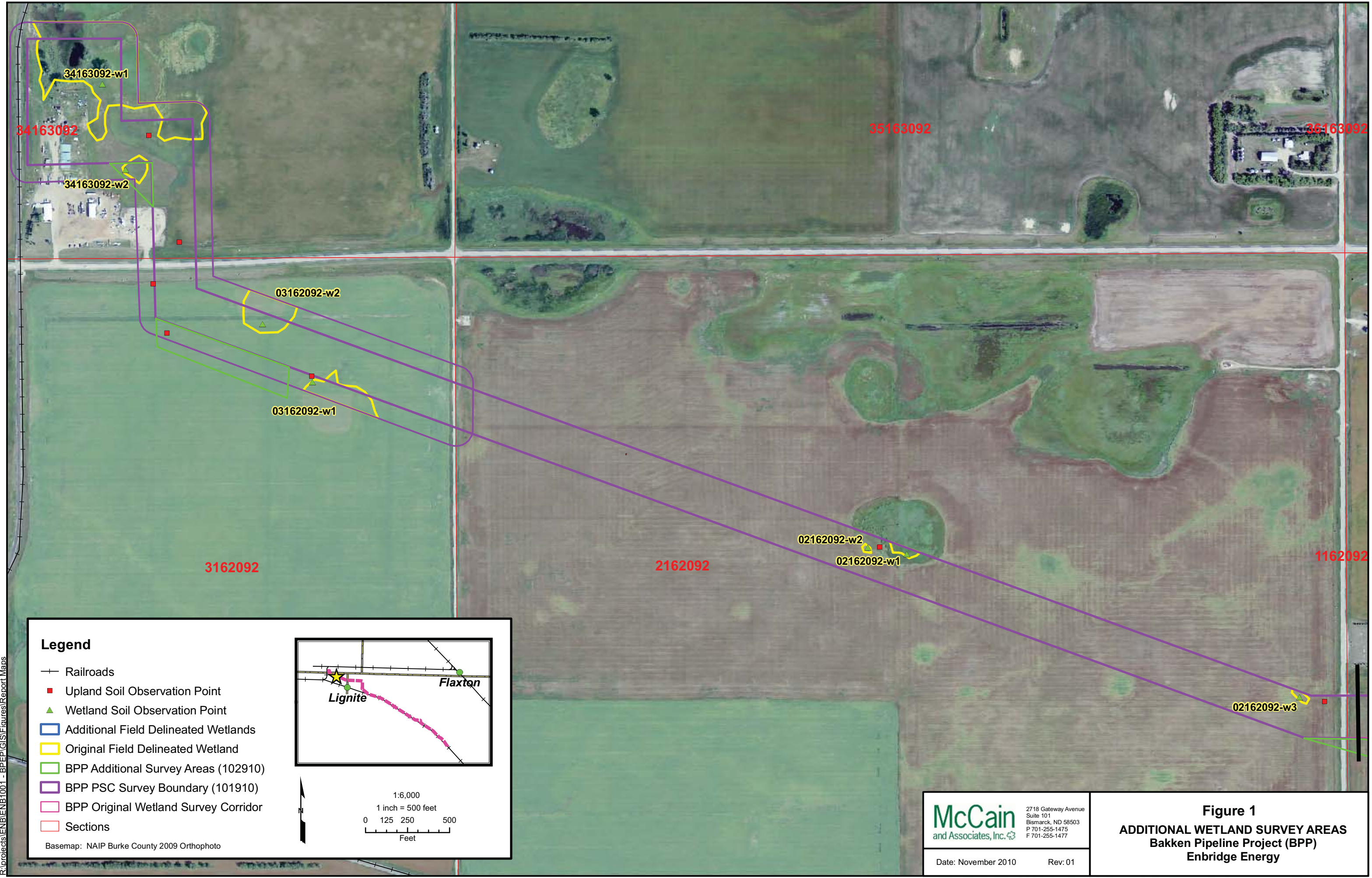

R:\projects\ENB\ENB1001 - BPEP\GIS\Figures\Report Maps

- Legend**
- +— Railroads
 - Upland Soil Observation Point
 - ▲ Wetland Soil Observation Point
 - Additional Field Delineated Wetlands
 - Original Field Delineated Wetland
 - BPP Additional Survey Areas (102910)
 - BPP PSC Survey Boundary (101910)
 - BPP Original Wetland Survey Corridor
 - Sections

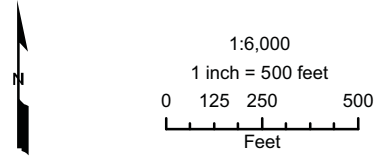
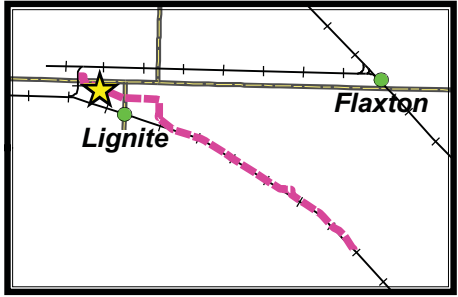

Basemap: NAIP Burke County 2009 Orthophoto

McCain
and Associates, Inc.

2718 Gateway Avenue
Suite 101
Bismarck, ND 58503
P 701-255-1475
F 701-255-1477

Date: November 2010 Rev: 01

Figure 1
ADDITIONAL WETLAND SURVEY AREAS
Bakken Pipeline Project (BPP)
Enbridge Energy

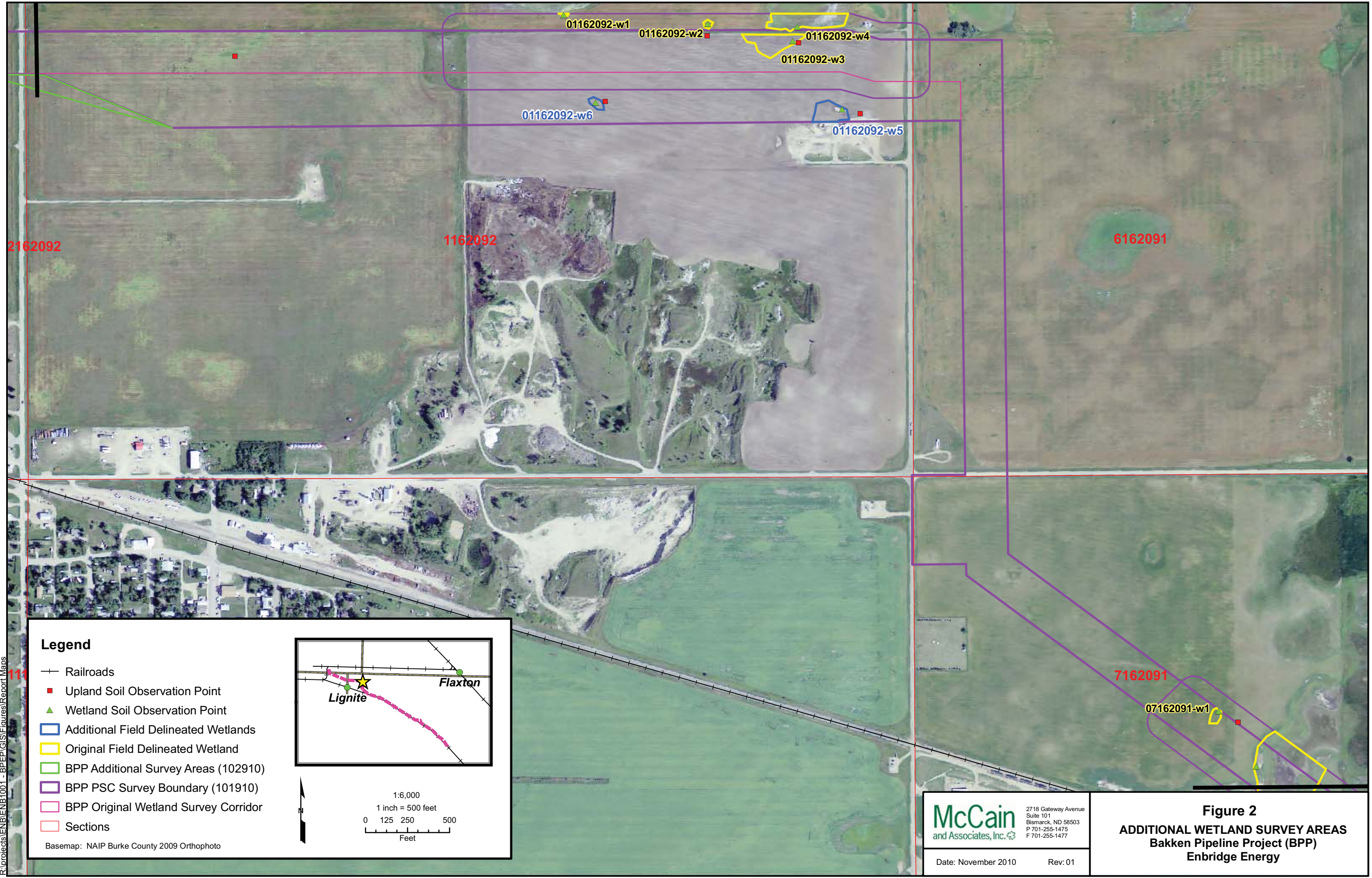

- Legend**
- +— Railroads
 - Upland Soil Observation Point
 - ▲ Wetland Soil Observation Point
 - Additional Field Delineated Wetlands
 - Original Field Delineated Wetland
 - BPP Additional Survey Areas (102910)
 - BPP PSC Survey Boundary (101910)
 - BPP Original Wetland Survey Corridor
 - Sections
- Basemap: NAIP Burke County 2009 Orthophoto

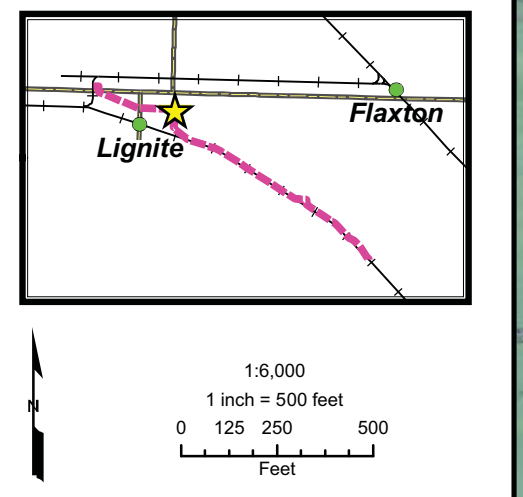

McCain
and Associates, Inc.

2718 Gateway Avenue
Suite 101
Bismarck, ND 58503
P 701-255-1475
F 701-255-1477

Date: November 2010 Rev: 01

Figure 2
ADDITIONAL WETLAND SURVEY AREAS
Bakken Pipeline Project (BPP)
Enbridge Energy

R:\projects\ENB\1001 - BPEP\GIS\Figures\Report Maps

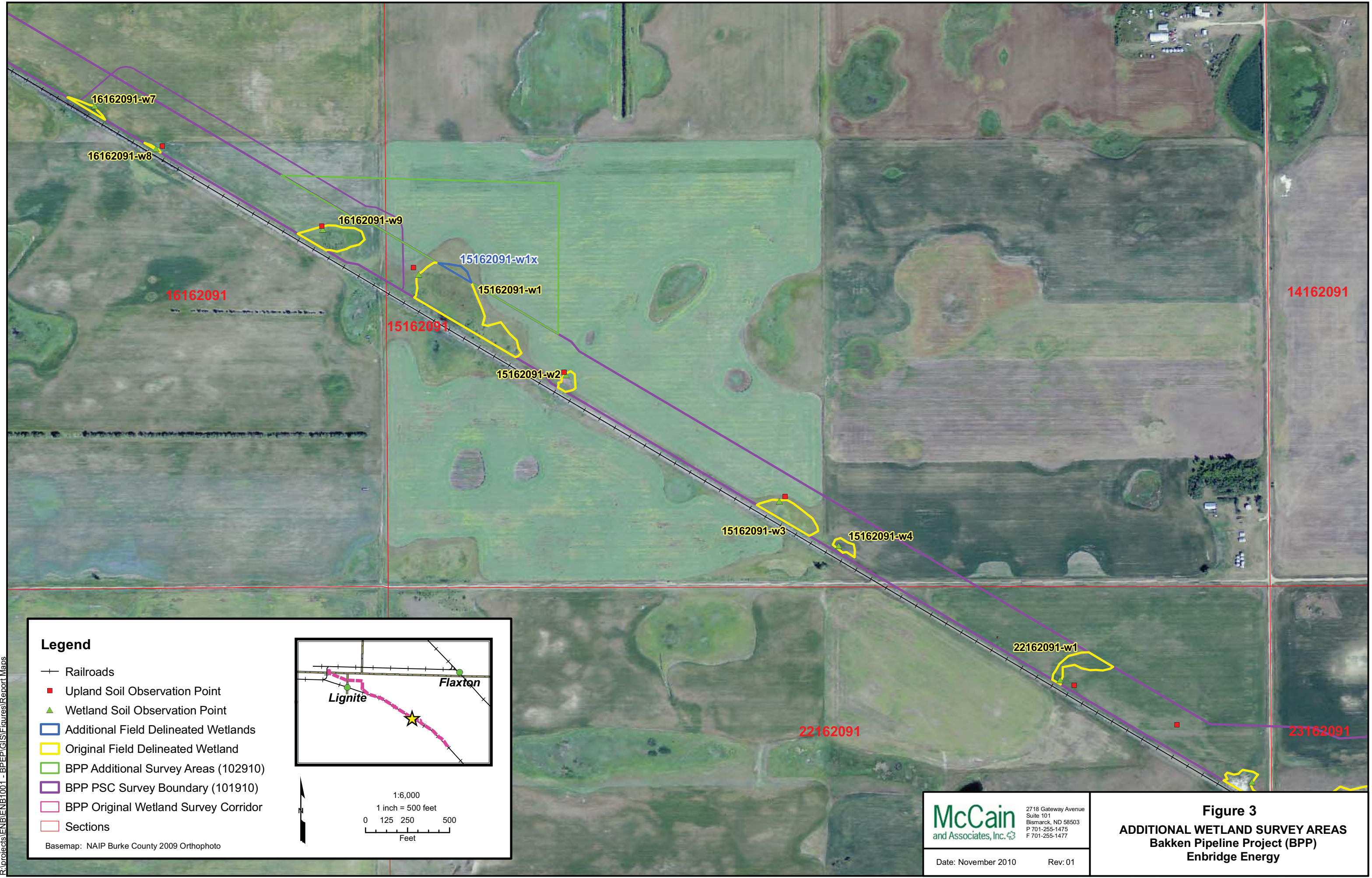

R:\projects\ENB\ENB1001 - BPEP\GIS\Figures\Report Maps

- Legend**
- +— Railroads
 - Upland Soil Observation Point
 - ▲ Wetland Soil Observation Point
 - Additional Field Delineated Wetlands
 - Original Field Delineated Wetland
 - BPP Additional Survey Areas (102910)
 - BPP PSC Survey Boundary (101910)
 - BPP Original Wetland Survey Corridor
 - Sections
- Basemap: NAIP Burke County 2009 Orthophoto

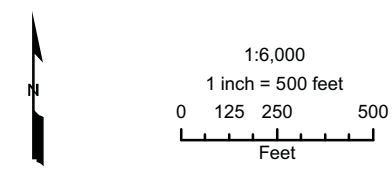
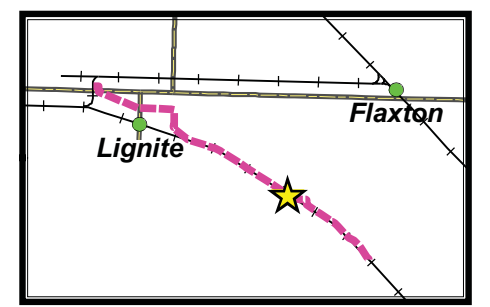

McCain
and Associates, Inc.

2718 Gateway Avenue
Suite 101
Bismarck, ND 58503
P 701-255-1475
F 701-255-1477

Date: November 2010 Rev: 01

Figure 3
ADDITIONAL WETLAND SURVEY AREAS
Bakken Pipeline Project (BPP)
Enbridge Energy

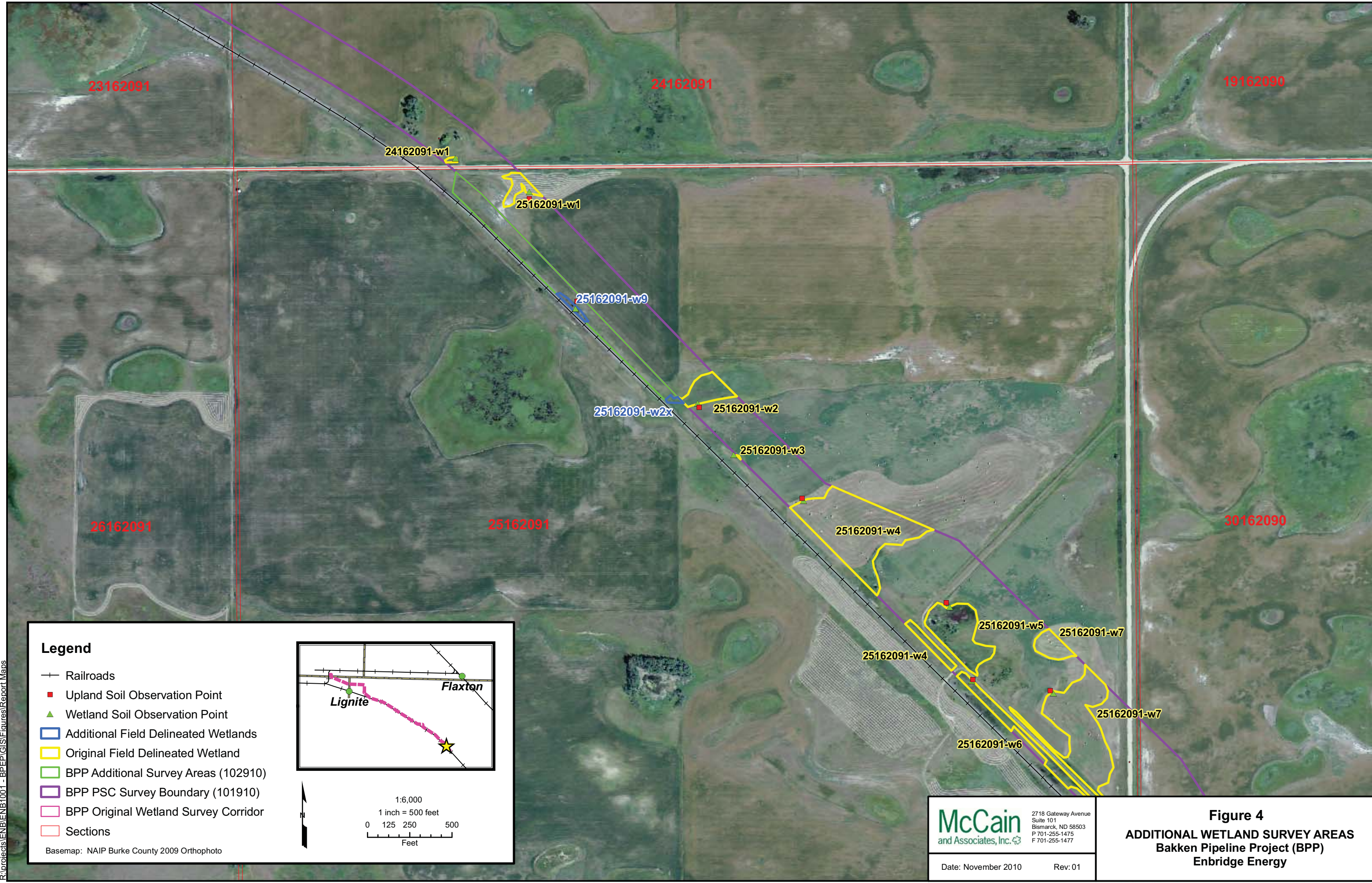

Legend

- +— Railroads
- Upland Soil Observation Point
- ▲ Wetland Soil Observation Point
- Additional Field Delineated Wetlands
- Original Field Delineated Wetland
- BPP Additional Survey Areas (102910)
- BPP PSC Survey Boundary (101910)
- BPP Original Wetland Survey Corridor
- Sections

Basemap: NAIP Burke County 2009 Orthophoto

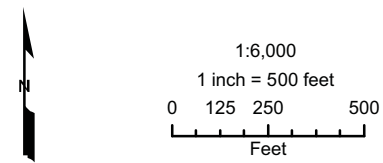
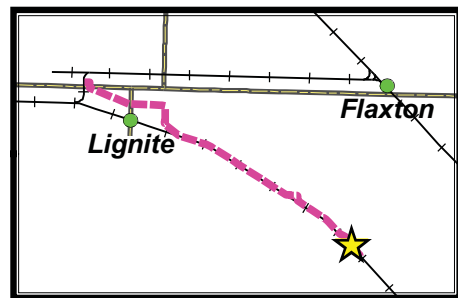

McCain
and Associates, Inc.

2718 Gateway Avenue
Suite 101
Bismarck, ND 58503
P 701-255-1475
F 701-255-1477

Date: November 2010 Rev: 01

Figure 4
ADDITIONAL WETLAND SURVEY AREAS
Bakken Pipeline Project (BPP)
Enbridge Energy

R:\projects\ENB\ENB1001 - BPEP\GIS\Figures\Report Maps

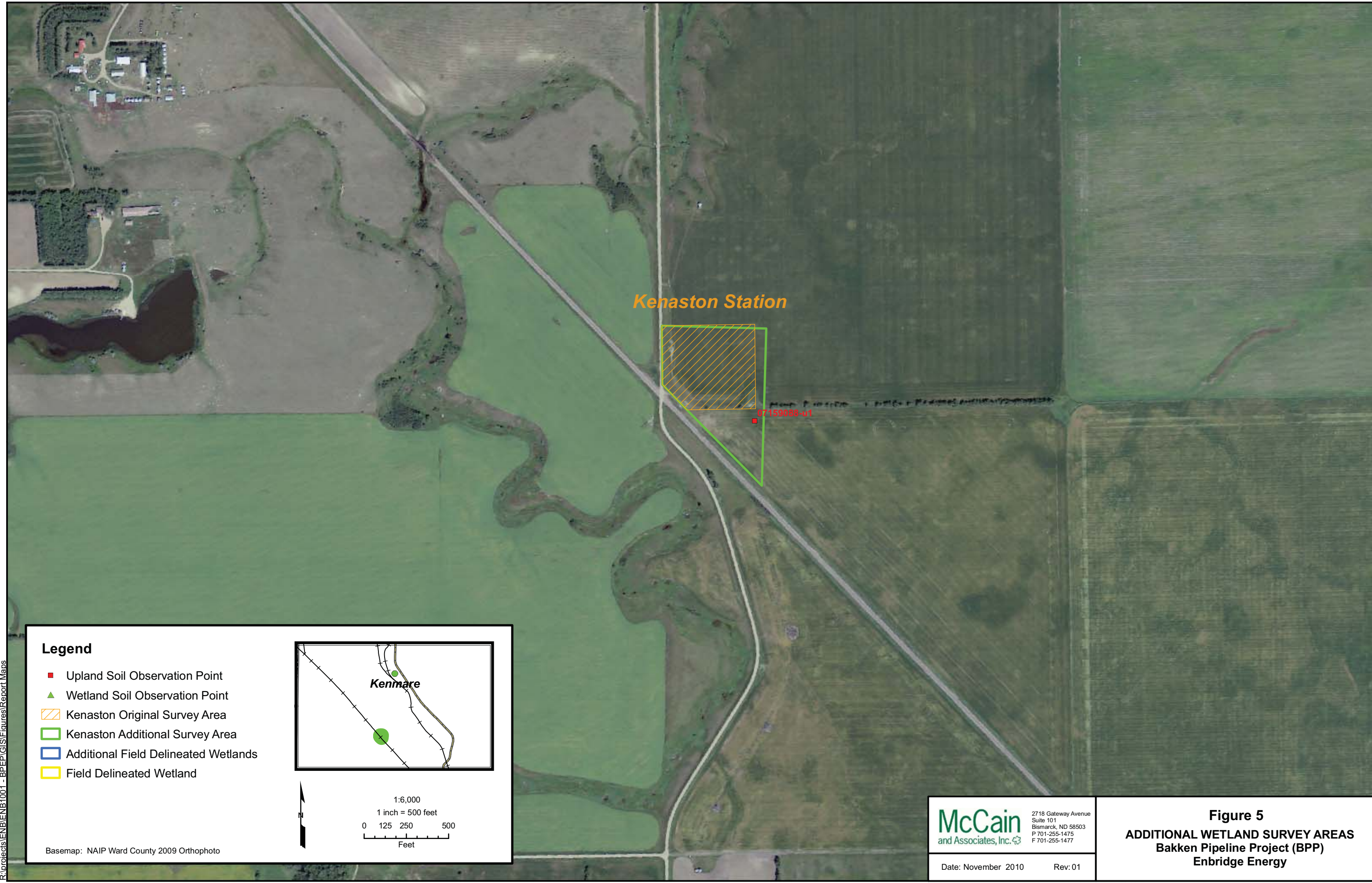

Kenaston Station

07159888-u1

Legend

- Upland Soil Observation Point
- ▲ Wetland Soil Observation Point
- ▨ Kenaston Original Survey Area
- ▭ Kenaston Additional Survey Area
- ▭ Additional Field Delineated Wetlands
- ▭ Field Delineated Wetland

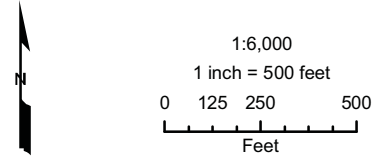
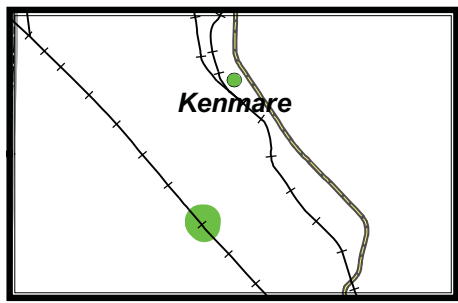

Basemap: NAIP Ward County 2009 Orthophoto

McCain
and Associates, Inc.

2718 Gateway Avenue
Suite 101
Bismarck, ND 58503
P 701-255-1475
F 701-255-1477

Date: November 2010 Rev: 01

Figure 5
ADDITIONAL WETLAND SURVEY AREAS
Bakken Pipeline Project (BPP)
Enbridge Energy

R:\projects\ENB\ENB1001 - BPP\GIS\Figures\Report Maps

WETLAND DETERMINATION DATA FORM – Great Plains Region

Project Site: Bakken Pipeline Project City/County: Burke Sampling Date: 11/4/10
 Applicant/Owner: McCain and Associates State: ND Sampling Point: 01162092-w6
 Investigator(s): RJK, HLS Section, Township, Range: 01-162-092
 Landform (hillslope, terrace, etc.): _____ Local relief (concave, convex, none): Concave Slope (%): _____
 Subregion (LRR): _____ Lat: 48.885849N Long: -102.553856W Datum: NAD 83
 Soil Map Unit Name: 2179- Noonan-Niobell loams 0-6% slope NWI classification: (PEMA)

Are climatic / hydrologic conditions on the site typical for this time of year? Yes No (If no, explain in Remarks.)
 Are Vegetation , Soil , or Hydrology , significantly disturbed? Are "Normal Circumstances" present? Yes No
 Are Vegetation , Soil , or Hydrology , naturally problematic? (If needed, explain any answers in Remarks.)

SUMMARY OF FINDINGS – Attach site map showing sampling point locations, transects, important features, etc.

Hydrophytic Vegetation Present?	Yes <input type="checkbox"/>	No <input checked="" type="checkbox"/>	Is the Sampling Area within a Wetland? Yes <input checked="" type="checkbox"/> No <input type="checkbox"/>
Hydric Soil Present?	Yes <input checked="" type="checkbox"/>	No <input type="checkbox"/>	
Wetland Hydrology Present?	Yes <input checked="" type="checkbox"/>	No <input type="checkbox"/>	
Remarks: Wetland lies within cropped field, shallow depression. Areas of potential problematic crop growth visible, no sign of wetland vegetation at time of survey but wetland species would be present if native seedbank was allowed regrowth (i.e. barren due to cultivation).			

VEGETATION – Use scientific names of plants

Tree Stratum (Plot Size: _____)	Absolute % Cover	Dominant Species?	Indicator Status	Dominance Test Worksheet:																
1. _____	_____	_____	_____	Number of Dominant Species That Are OBL, FACW, or FAC: <u>0</u> (A) Total Number of Dominant Species Across All Strata: <u>1</u> (B) Percent of Dominant Species That Are OBL, FACW, or FAC: <u>0</u> (A/B)																
2. _____	_____	_____	_____																	
3. _____	_____	_____	_____																	
4. _____	_____	_____	_____																	
			= Total Cover	Prevalence Index worksheet: <table style="width: 100%; border-collapse: collapse;"> <tr> <td style="text-align: center;"><u>Total % Cover of:</u></td> <td style="text-align: center;"><u>Multiply by:</u></td> </tr> <tr> <td>OBL species _____</td> <td>x1 = _____</td> </tr> <tr> <td>FACW species _____</td> <td>x2 = _____</td> </tr> <tr> <td>FAC species _____</td> <td>x3 = _____</td> </tr> <tr> <td>FACU species _____</td> <td>x4 = _____</td> </tr> <tr> <td>UPL species _____</td> <td>x5 = _____</td> </tr> <tr> <td>Column Totals: _____</td> <td>(A) _____ (B) _____</td> </tr> <tr> <td colspan="2" style="text-align: center;">Prevalence Index = B/A = _____</td> </tr> </table>	<u>Total % Cover of:</u>	<u>Multiply by:</u>	OBL species _____	x1 = _____	FACW species _____	x2 = _____	FAC species _____	x3 = _____	FACU species _____	x4 = _____	UPL species _____	x5 = _____	Column Totals: _____	(A) _____ (B) _____	Prevalence Index = B/A = _____	
<u>Total % Cover of:</u>	<u>Multiply by:</u>																			
OBL species _____	x1 = _____																			
FACW species _____	x2 = _____																			
FAC species _____	x3 = _____																			
FACU species _____	x4 = _____																			
UPL species _____	x5 = _____																			
Column Totals: _____	(A) _____ (B) _____																			
Prevalence Index = B/A = _____																				
Sapling/Shrub Stratum (Plot Size: _____)																				
1. _____	_____	_____	_____																	
2. _____	_____	_____	_____																	
3. _____	_____	_____	_____																	
4. _____	_____	_____	_____																	
5. _____	_____	_____	_____																	
			= Total Cover																	
Herb Stratum (Plot Size: 5')																				
1. <u>Wheat</u>	<u>70</u>	<u>Y</u>	<u>UPL</u>																	
2. <u>Artemisia biennis</u>	<u>5</u>	<u>N</u>	<u>FAC</u>																	
3. <u>Echinochloa crusgali</u>	<u>5</u>	<u>N</u>	<u>FACW</u>																	
4. _____	_____	_____	_____																	
5. _____	_____	_____	_____																	
6. _____	_____	_____	_____																	
7. _____	_____	_____	_____																	
8. _____	_____	_____	_____																	
9. _____	_____	_____	_____																	
10. _____	_____	_____	_____																	
			<u>80</u> = Total Cover																	
Woody Vine Stratum (Plot Size: _____)																				
1. _____	_____	_____	_____																	
2. _____	_____	_____	_____																	
			= Total Cover																	
% Bare Ground in Herb Stratum <u>20</u>																				
Hydrophytic Vegetation Present? Yes <input type="checkbox"/> No <input checked="" type="checkbox"/>																				

Remarks:

WETLAND DETERMINATION DATA FORM – Great Plains Region

Project Site: Bakken Pipeline Project City/County: Burke Sampling Date: 11/4/10
 Applicant/Owner: McCain and Associates State: ND Sampling Point: 01162092-u6
 Investigator(s): RJK, HLS Section, Township, Range: 01-162-092
 Landform (hillslope, terrace, etc.): _____ Local relief (concave, convex, none): Concave Slope (%): _____
 Subregion (LRR): _____ Lat: 48.885866N Long: -102.553618W Datum: NAD 83
 Soil Map Unit Name: 2179- Noonan-Niobell loams 0-6% slope NWI classification: _____

Are climatic / hydrologic conditions on the site typical for this time of year? Yes No (If no, explain in Remarks.)
 Are Vegetation , Soil , or Hydrology , significantly disturbed? Are "Normal Circumstances" present? Yes No
 Are Vegetation , Soil , or Hydrology , naturally problematic? (If needed, explain any answers in Remarks.)

SUMMARY OF FINDINGS – Attach site map showing sampling point locations, transects, important features, etc.

Hydrophytic Vegetation Present?	Yes <input type="checkbox"/>	No <input checked="" type="checkbox"/>	Is the Sampling Area within a Wetland? Yes <input type="checkbox"/> No <input checked="" type="checkbox"/>
Hydric Soil Present?	Yes <input type="checkbox"/>	No <input checked="" type="checkbox"/>	
Wetland Hydrology Present?	Yes <input type="checkbox"/>	No <input checked="" type="checkbox"/>	
Remarks: Upland comparison point in wheat field.			

VEGETATION – Use scientific names of plants

Tree Stratum (Plot Size: _____)	Absolute % Cover	Dominant Species?	Indicator Status	Dominance Test Worksheet:
1. _____	_____	_____	_____	Number of Dominant Species That Are OBL, FACW, or FAC: <u>0</u> (A) Total Number of Dominant Species Across All Strata: <u>1</u> (B) Percent of Dominant Species That Are OBL, FACW, or FAC: <u>0</u> (A/B)
2. _____	_____	_____	_____	
3. _____	_____	_____	_____	
4. _____	_____	_____	_____	
= Total Cover				Prevalence Index worksheet: Total % Cover of: Multiply by: OBL species _____ x1 = _____ FACW species _____ x2 = _____ FAC species _____ x3 = _____ FACU species _____ x4 = _____ UPL species _____ x5 = _____ Column Totals: _____ (A) _____ (B) Prevalence Index = B/A = _____
Sapling/Shrub Stratum (Plot Size: _____)				
1. _____	_____	_____	_____	
2. _____	_____	_____	_____	
3. _____	_____	_____	_____	
4. _____	_____	_____	_____	
5. _____	_____	_____	_____	
= Total Cover				
Herb Stratum (Plot Size: <u>5'</u>)				
1. <u>Wheat</u>	<u>70</u>	<u>Y</u>	<u>UPL</u>	Hydrophytic Vegetation Indicators: _____ Dominance Test is >50% _____ Prevalence Index is ≤3.0 ¹ _____ Morphological Adaptations ¹ (Provide supporting data in Remarks or on a separate sheet) _____ Wetland Non-Vascular Plants ¹ _____ Problematic Hydrophytic Vegetation ¹ (Explain) ¹ Indicators of hydric soil and wetland hydrology must be present, unless disturbed or problematic.
2. _____	_____	_____	_____	
3. _____	_____	_____	_____	
4. _____	_____	_____	_____	
5. _____	_____	_____	_____	
6. _____	_____	_____	_____	
7. _____	_____	_____	_____	
8. _____	_____	_____	_____	
9. _____	_____	_____	_____	
10. _____	_____	_____	_____	
<u>70</u>		= Total Cover		
Woody Vine Stratum (Plot Size: _____)				
1. _____	_____	_____	_____	
2. _____	_____	_____	_____	
= Total Cover				
% Bare Ground in Herb Stratum <u>20</u>				
Hydrophytic Vegetation Present? Yes <input type="checkbox"/> No <input checked="" type="checkbox"/>				

Remarks:

SOIL

Sampling Point: 01162092-u6

Profile Description: (Describe to the depth needed to document the indicator or confirm the absence of indicators.)

Depth (inches)	Matrix		Redox Features				Texture	Remarks
	Color (moist)	%	Color (Moist)	%	Type ¹	Loc ²		
0-5	10YR 2/1	100	_____	_____	_____	_____	I	_____
5+	2.5Y 7/3	100	_____	_____	_____	_____	CL	_____
_____	_____	_____	_____	_____	_____	_____	_____	_____
_____	_____	_____	_____	_____	_____	_____	_____	_____
_____	_____	_____	_____	_____	_____	_____	_____	_____
_____	_____	_____	_____	_____	_____	_____	_____	_____

¹Type: C= Concentration, D=Depletion, RM=Reduced Matrix, CS=Covered or Coated Sand Grains. ²Location: PL=Pore Lining, M=Matrix

Hydric Soil Indicators: (Applicable to all LRRs, unless otherwise noted.)		Indicators for Problematic Hydric Soils³:	
<input type="checkbox"/> Histosol (A1)	<input type="checkbox"/> Sandy Gleyed Matrix (S4)	<input type="checkbox"/> 1 cm Muck (A9) (LRR I, J)	
<input type="checkbox"/> Histic Epipedon (A2)	<input type="checkbox"/> Sandy Redox (S5)	<input type="checkbox"/> Coast Prairie Redox (A16) (LRR F, G, H)	
<input type="checkbox"/> Black Histic (A3)	<input type="checkbox"/> Stripped Matrix (S6)	<input type="checkbox"/> Dark Surface (S7) (LRR G)	
<input type="checkbox"/> Hydrogen Sulfide (A4)	<input type="checkbox"/> Loamy Mucky Mineral (F1)	<input type="checkbox"/> High Plains Depressions (F16)	
<input type="checkbox"/> Stratified Layers (A5) (LRR F)	<input type="checkbox"/> Loamy Gleyed Matrix (F2)	(LRR H outside of MLRA 72 & 73)	
<input type="checkbox"/> 1 cm Muck (A9) (LRR F, G, H)	<input type="checkbox"/> Depleted Matrix (F3)	<input type="checkbox"/> Reduced Vertic (F18)	
<input type="checkbox"/> Depleted Below Dark Surface (A11)	<input type="checkbox"/> Redox Dark Surface (F6)	<input type="checkbox"/> Red Parent Material (TF2)	
<input type="checkbox"/> Thick Dark Surface (A12)	<input type="checkbox"/> Depleted Dark Surface (F7)	<input type="checkbox"/> Other (Explain in Remarks)	
<input type="checkbox"/> Sandy Mucky Mineral (S1)	<input type="checkbox"/> Redox Depressions (F8)		
<input type="checkbox"/> 2.5 CM Mucky Peat or Peat (S2)(LRR G, H)	<input type="checkbox"/> High Plains Depressions (F16)		
<input type="checkbox"/> Sandy Gleyed Matrix (S4)	(MLRA 72 & 73 of LRR H)		

³Indicators of hydrophytic vegetation and wetland hydrology must be present, unless disturbed or problematic.

Restrictive Layer (if present):

Type: _____

Depth (Inches): _____

Remarks: _____

Hydric Soils Present? Yes No

HYDROLOGY

Wetland Hydrology Indicators:	
Primary Indicators (minimum of one required; check all that apply)	Secondary Indicators (2 or more required)
<input type="checkbox"/> Surface Water (A1)	<input type="checkbox"/> Surface Soil Cracks (B6)
<input type="checkbox"/> High Water Table (A2)	<input type="checkbox"/> Sparsely Vegetated Concave Surface (B8)
<input type="checkbox"/> Saturation (A3)	<input type="checkbox"/> Drainage Patterns (B10)
<input type="checkbox"/> Water Marks (B1)	<input type="checkbox"/> Oxidized Rhizospheres along Living Roots (C3)
<input type="checkbox"/> Sediment Deposits (B2)	(where tilled)
<input type="checkbox"/> Drift Deposits (B3)	<input type="checkbox"/> Crayfish Burrows (C8)
<input type="checkbox"/> Algal Mat or Crust (B4)	<input type="checkbox"/> Saturation Visible on Aerial Imagery (C9)
<input type="checkbox"/> Iron Deposits (B5)	<input type="checkbox"/> Geomorphic Position (D2)
<input type="checkbox"/> Inundation Visible on Aerial Imagery (B7)	<input type="checkbox"/> FAC-Neutral Test (D5)
<input type="checkbox"/> Water-Stained Leaves (B9)	<input type="checkbox"/> Frost-Heave Hummocks (D7)

Field Observations:

Surface Water Present? Yes No Depth (inches): _____

Water Table Present? Yes No Depth (inches): _____

Saturation Present? (includes capillary fringe) Yes No Depth (inches): _____

Wetland Hydrology Present? Yes No

Describe Recorded Data (stream gauge, monitoring well, aerial photos, previous inspections), if available:

Remarks: _____

WETLAND DETERMINATION DATA FORM – Great Plains Region

Project Site: Bakken Pipeline Project City/County: Burke Sampling Date: 11/4/10
 Applicant/Owner: McCain and Associates State: ND Sampling Point: 01162092-w5
 Investigator(s): RJK, HLS Section, Township, Range: 01-162-092
 Landform (hillslope, terrace, etc.): _____ Local relief (concave, convex, none): Concave Slope (%): _____
 Subregion (LRR): _____ Lat: 48.885719N Long: -102.547756W Datum: NAD 83
 Soil Map Unit Name: 2031-Williams-Zahl loams 0-3% slope NWI classification: (PEMC)

Are climatic / hydrologic conditions on the site typical for this time of year? Yes No (If no, explain in Remarks.)
 Are Vegetation , Soil , or Hydrology , significantly disturbed? Are "Normal Circumstances" present? Yes No
 Are Vegetation , Soil , or Hydrology , naturally problematic? (If needed, explain any answers in Remarks.)

SUMMARY OF FINDINGS – Attach site map showing sampling point locations, transects, important features, etc.

Hydrophytic Vegetation Present?	Yes <input type="checkbox"/>	No <input checked="" type="checkbox"/>	Is the Sampling Area within a Wetland? Yes <input checked="" type="checkbox"/> No <input type="checkbox"/>
Hydric Soil Present?	Yes <input checked="" type="checkbox"/>	No <input type="checkbox"/>	
Wetland Hydrology Present?	Yes <input checked="" type="checkbox"/>	No <input type="checkbox"/>	
Remarks:			

VEGETATION – Use scientific names of plants

Tree Stratum (Plot Size: _____)	Absolute % Cover	Dominant Species?	Indicator Status	Dominance Test Worksheet:
1. _____	_____	_____	_____	Number of Dominant Species That Are OBL, FACW, or FAC: <u>0</u> (A) Total Number of Dominant Species Across All Strata: <u>1</u> (B) Percent of Dominant Species That Are OBL, FACW, or FAC: <u>0</u> (A/B)
2. _____	_____	_____	_____	
3. _____	_____	_____	_____	
4. _____	_____	_____	_____	
= Total Cover				Prevalence Index worksheet: <u>Total % Cover of:</u> <u>Multiply by:</u> OBL species _____ x1 = _____ FACW species _____ x2 = _____ FAC species _____ x3 = _____ FACU species _____ x4 = _____ UPL species _____ x5 = _____ Column Totals: _____ (A) _____ (B) Prevalence Index = B/A = _____
Sapling/Shrub Stratum (Plot Size: _____)				
1. _____	_____	_____	_____	
2. _____	_____	_____	_____	
3. _____	_____	_____	_____	
4. _____	_____	_____	_____	
= Total Cover				
Herb Stratum (Plot Size: 5')				
1. <u>Cirsium arvense</u>	<u>10</u>	<u>Y</u>	<u>UPL</u>	
2. <u>Artemisia biennis</u>	<u>10</u>	<u>N</u>	<u>FAC</u>	
3. <u>Setaria glauca</u>	<u>5</u>	<u>N</u>	<u>FACU</u>	
4. _____	_____	_____	_____	
5. _____	_____	_____	_____	
6. _____	_____	_____	_____	
7. _____	_____	_____	_____	
8. _____	_____	_____	_____	
9. _____	_____	_____	_____	
10. _____	_____	_____	_____	
= Total Cover				
Woody Vine Stratum (Plot Size: _____)				
1. _____	_____	_____	_____	
2. _____	_____	_____	_____	
= Total Cover				
% Bare Ground in Herb Stratum <u>75</u>				
Hydrophytic Vegetation Present? Yes <input checked="" type="checkbox"/> No <input type="checkbox"/>				

Remarks:

WETLAND DETERMINATION DATA FORM – Great Plains Region

Project Site: Bakken Pipeline Project City/County: Burke Sampling Date: 11/4/10
 Applicant/Owner: McCain and Associates State: ND Sampling Point: 01162092-u5
 Investigator(s): RJK, HLS Section, Township, Range: 01-162-092
 Landform (hillslope, terrace, etc.): _____ Local relief (concave, convex, none): Concave Slope (%): _____
 Subregion (LRR): _____ Lat: 48.885719N Long: -102.547756W Datum: NAD 83
 Soil Map Unit Name: 2031-Williams-Zahl loams 3-6% slope NWI classification: _____

Are climatic / hydrologic conditions on the site typical for this time of year? Yes No (If no, explain in Remarks.)
 Are Vegetation , Soil , or Hydrology , significantly disturbed? Are "Normal Circumstances" present? Yes No
 Are Vegetation , Soil , or Hydrology , naturally problematic? (If needed, explain any answers in Remarks.)

SUMMARY OF FINDINGS – Attach site map showing sampling point locations, transects, important features, etc.

Hydrophytic Vegetation Present?	Yes <input type="checkbox"/>	No <input checked="" type="checkbox"/>	Is the Sampling Area within a Wetland? Yes <input type="checkbox"/> No <input checked="" type="checkbox"/>
Hydric Soil Present?	Yes <input type="checkbox"/>	No <input checked="" type="checkbox"/>	
Wetland Hydrology Present?	Yes <input type="checkbox"/>	No <input checked="" type="checkbox"/>	
Remarks: Upland comparison point in wheat field.			

VEGETATION – Use scientific names of plants

Tree Stratum (Plot Size: _____)	Absolute % Cover	Dominant Species?	Indicator Status	Dominance Test Worksheet:																
1. _____	_____	_____	_____	Number of Dominant Species That Are OBL, FACW, or FAC: <u>0</u> (A) Total Number of Dominant Species Across All Strata: <u>1</u> (B) Percent of Dominant Species That Are OBL, FACW, or FAC: <u>0</u> (A/B)																
2. _____	_____	_____	_____																	
3. _____	_____	_____	_____																	
4. _____	_____	_____	_____																	
= Total Cover				Prevalence Index worksheet: <table style="width: 100%; border: none;"> <tr> <td style="text-align: center;"><u>Total % Cover of:</u></td> <td style="text-align: center;"><u>Multiply by:</u></td> </tr> <tr> <td>OBL species _____</td> <td>x1 = _____</td> </tr> <tr> <td>FACW species _____</td> <td>x2 = _____</td> </tr> <tr> <td>FAC species _____</td> <td>x3 = _____</td> </tr> <tr> <td>FACU species _____</td> <td>x4 = _____</td> </tr> <tr> <td>UPL species _____</td> <td>x5 = _____</td> </tr> <tr> <td>Column Totals: _____</td> <td>(A) _____ (B) _____</td> </tr> <tr> <td colspan="2" style="text-align: center;">Prevalence Index = B/A = _____</td> </tr> </table>	<u>Total % Cover of:</u>	<u>Multiply by:</u>	OBL species _____	x1 = _____	FACW species _____	x2 = _____	FAC species _____	x3 = _____	FACU species _____	x4 = _____	UPL species _____	x5 = _____	Column Totals: _____	(A) _____ (B) _____	Prevalence Index = B/A = _____	
<u>Total % Cover of:</u>	<u>Multiply by:</u>																			
OBL species _____	x1 = _____																			
FACW species _____	x2 = _____																			
FAC species _____	x3 = _____																			
FACU species _____	x4 = _____																			
UPL species _____	x5 = _____																			
Column Totals: _____	(A) _____ (B) _____																			
Prevalence Index = B/A = _____																				
Sapling/Shrub Stratum (Plot Size: _____)																				
1. _____	_____	_____	_____																	
2. _____	_____	_____	_____																	
3. _____	_____	_____	_____																	
4. _____	_____	_____	_____																	
5. _____	_____	_____	_____																	
= Total Cover																				
Herb Stratum (Plot Size: <u>5'</u>)																				
1. <u>Wheat</u>	<u>80</u>	<u>Y</u>	<u>UPL</u>																	
2. _____	_____	_____	_____																	
3. _____	_____	_____	_____																	
4. _____	_____	_____	_____																	
5. _____	_____	_____	_____																	
6. _____	_____	_____	_____																	
7. _____	_____	_____	_____																	
8. _____	_____	_____	_____																	
9. _____	_____	_____	_____																	
10. _____	_____	_____	_____																	
= Total Cover																				
Woody Vine Stratum (Plot Size: _____)																				
1. _____	_____	_____	_____																	
2. _____	_____	_____	_____																	
= Total Cover																				
% Bare Ground in Herb Stratum <u>20</u>																				
Hydrophytic Vegetation Present? Yes <input type="checkbox"/> No <input checked="" type="checkbox"/>																				

Remarks:

SOIL

Sampling Point: 01162092-u5

Profile Description: (Describe to the depth needed to document the indicator or confirm the absence of indicators.)

Depth (inches)	Matrix		Redox Features				Texture	Remarks
	Color (moist)	%	Color (Moist)	%	Type ¹	Loc ²		
0-5	10YR 2/1	100	_____	_____	_____	_____	SICL	_____
5+	2.5Y 7/3	100	_____	_____	_____	_____	SICL	_____
_____	_____	_____	_____	_____	_____	_____	_____	_____
_____	_____	_____	_____	_____	_____	_____	_____	_____
_____	_____	_____	_____	_____	_____	_____	_____	_____
_____	_____	_____	_____	_____	_____	_____	_____	_____

¹Type: C= Concentration, D=Depletion, RM=Reduced Matrix, CS=Covered or Coated Sand Grains. ²Location: PL=Pore Lining, M=Matrix

Hydric Soil Indicators: (Applicable to all LRRs, unless otherwise noted.)

- Histosol (A1)
- Histic Epipedon (A2)
- Black Histic (A3)
- Hydrogen Sulfide (A4)
- Stratified Layers (A5) (LRR F)
- 1 cm Muck (A9) (LRR F, G, H)
- Depleted Below Dark Surface (A11)
- Thick Dark Surface (A12)
- Sandy Mucky Mineral (S1)
- 2.5 CM Mucky Peat or Peat (S2)(LRR G, H)
- Sandy Gleyed Matrix (S4)
- Sandy Gleyed Matrix (S4)
- Sandy Gleyed Matrix (S4)
- Sandy Redox (S5)
- Stripped Matrix (S6)
- Loamy Mucky Mineral (F1)
- Loamy Gleyed Matrix (F2)
- Depleted Matrix (F3)
- Redox Dark Surface (F6)
- Depleted Dark Surface (F7)
- Redox Depressions (F8)
- High Plains Depressions (F16)
- High Plains Depressions (F16)
(MLRA 72 & 73 of LRR H)

Indicators for Problematic Hydric Soils³:

- 1 cm Muck (A9) (LRR I, J)
- Coast Prairie Redox (A16) (LRR F, G, H)
- Dark Surface (S7) (LRR G)
- High Plains Depressions (F16)
(LRR H outside of MLRA 72 & 73)
- Reduced Vertic (F18)
- Red Parent Material (TF2)
- Other (Explain in Remarks)

³Indicators of hydrophytic vegetation and wetland hydrology must be present, unless disturbed or problematic.

Restrictive Layer (if present):

Type: _____
Depth (Inches): _____

Hydric Soils Present? Yes No

Remarks:

HYDROLOGY

Wetland Hydrology Indicators:

Primary Indicators (minimum of one required; check all that apply)

- Surface Water (A1)
- High Water Table (A2)
- Saturation (A3)
- Water Marks (B1)
- Sediment Deposits (B2)
- Drift Deposits (B3)
- Algal Mat or Crust (B4)
- Iron Deposits (B5)
- Inundation Visible on Aerial Imagery (B7)
- Water-Stained Leaves (B9)
- Salt Crust (B11)
- Aquatic Invertebrates (B13)
- Hydrogen Sulfide Odor (C1)
- Dry Season Water Table (C2)
- Oxidized Rhizospheres along Living Roots (C3)
(where not tilled)
- Presence of Reduced Iron (C4)
- Thin Muck Surface (C7)
- Other (Explain in Remarks)

Secondary Indicators (2 or more required)

- Surface Soil Cracks (B6)
- Sparsely Vegetated Concave Surface (B8)
- Drainage Patterns (B10)
- Oxidized Rhizospheres along Living Roots (C3)
(where tilled)
- Crayfish Burrows (C8)
- Saturation Visible on Aerial Imagery (C9)
- Geomorphic Position (D2)
- FAC-Neutral Test (D5)
- Frost-Heave Hummocks (D7)

Field Observations:

Surface Water Present? Yes No Depth (inches): _____
 Water Table Present? Yes No Depth (inches): _____
 Saturation Present?
(includes capillary fringe) Yes No Depth (inches): _____

Wetland Hydrology Present? Yes No

Describe Recorded Data (stream gauge, monitoring well, aerial photos, previous inspections), if available:

Remarks:

WETLAND DETERMINATION DATA FORM – Great Plains Region

Project Site: Bakken Pipeline Project City/County: Burke Sampling Date: 11/4/10
 Applicant/Owner: McCain and Associates State: ND Sampling Point: 2516291-W9
 Investigator(s): RJK, HLS Section, Township, Range: 25-162-91
 Landform (hillslope, terrace, etc.): _____ Local relief (concave, convex, none): Concave Slope (%): ≤1
 Subregion (LRR): _____ Lat: 48.833984N Long: -102.428271W Datum: NAD 83
 Soil Map Unit Name: 2181- Miranda-Noonan loams 0-3% slope NWI classification: _____

Are climatic / hydrologic conditions on the site typical for this time of year? Yes No (If no, explain in Remarks.)
 Are Vegetation , Soil , or Hydrology , significantly disturbed? Are "Normal Circumstances" present? Yes No
 Are Vegetation , Soil , or Hydrology , naturally problematic? (If needed, explain any answers in Remarks.)

SUMMARY OF FINDINGS – Attach site map showing sampling point locations, transects, important features, etc.

Hydrophytic Vegetation Present?	Yes <input checked="" type="checkbox"/>	No <input type="checkbox"/>	Is the Sampling Area within a Wetland? Yes <input checked="" type="checkbox"/> No <input type="checkbox"/>
Hydric Soil Present?	Yes <input checked="" type="checkbox"/>	No <input type="checkbox"/>	
Wetland Hydrology Present?	Yes <input type="checkbox"/>	No <input type="checkbox"/>	
Remarks: Wetland.			

VEGETATION – Use scientific names of plants

Tree Stratum (Plot Size: _____)	Absolute % Cover	Dominant Species?	Indicator Status	Dominance Test Worksheet:
1. <u>Populus deltoides</u>	<u>1</u>	<u>N</u>	<u>FAC</u>	Number of Dominant Species That Are OBL, FACW, or FAC: <u>3</u> (A) Total Number of Dominant Species Across All Strata: <u>1</u> (B) Percent of Dominant Species That Are OBL, FACW, or FAC: <u>80</u> (A/B)
2. <u>Salix amygdaloides</u>	<u>1</u>	<u>N</u>	<u>FACW</u>	
3. _____	_____	_____	_____	
4. _____	_____	_____	_____	
= Total Cover				
Sapling/Shrub Stratum (Plot Size: _____)				
1. _____	_____	_____	_____	Prevalence Index worksheet: Total % Cover of: _____ Multiply by: OBL species _____ x1 = _____ FACW species _____ x2 = _____ FAC species _____ x3 = _____ FACU species _____ x4 = _____ UPL species _____ x5 = _____ Column Totals: _____ (A) _____ (B) Prevalence Index = B/A = _____
2. _____	_____	_____	_____	
3. _____	_____	_____	_____	
4. _____	_____	_____	_____	
5. _____	_____	_____	_____	
= Total Cover				
Herb Stratum (Plot Size: <u>5'</u>)				
1. <u>Typha</u>	<u>40</u>	<u>Y</u>	<u>FACW</u>	Hydrophytic Vegetation Indicators: _____ Dominance Test is >50% _____ Prevalence Index is ≤3.0 ¹ _____ Morphological Adaptations ¹ (Provide supporting data in Remarks or on a separate sheet) _____ Wetland Non-Vascular Plants ¹ _____ Problematic Hydrophytic Vegetation ¹ (Explain) ¹ Indicators of hydric soil and wetland hydrology must be present, unless disturbed or problematic.
2. <u>Scirpus maritimus</u>	<u>10</u>	<u>N</u>	<u>FAC</u>	
3. <u>Phalaris arundinacea</u>	<u>30</u>	<u>Y</u>	<u>FACW+</u>	
4. <u>Bromus inermis</u>	<u>5</u>	<u>N</u>	<u>UPL</u>	
5. _____	_____	_____	_____	
6. _____	_____	_____	_____	
7. _____	_____	_____	_____	
8. _____	_____	_____	_____	
9. _____	_____	_____	_____	
10. _____	_____	_____	_____	
= Total Cover				
Woody Vine Stratum (Plot Size: _____)				
1. _____	_____	_____	_____	
2. _____	_____	_____	_____	
= Total Cover				
% Bare Ground in Herb Stratum <u>1</u>				Hydrophytic Vegetation Present? Yes <input checked="" type="checkbox"/> No <input type="checkbox"/>

Remarks:

WETLAND DETERMINATION DATA FORM – Great Plains Region

Project Site: Bakken Pipeline Project City/County: Burke Sampling Date: 11/4/10
 Applicant/Owner: McCain and Associates State: ND Sampling Point: 2516291-u9
 Investigator(s): RJK, HLS Section, Township, Range: 25-162-91
 Landform (hillslope, terrace, etc.): _____ Local relief (concave, convex, none): Concave Slope (%): _____
 Subregion (LRR): _____ Lat: 48.834106N Long: -102.428235W Datum: NAD 83
 Soil Map Unit Name: 2181- Miranda-Noonan loams 0-3% slope NWI classification: (PEMC)

Are climatic / hydrologic conditions on the site typical for this time of year? Yes No (If no, explain in Remarks.)
 Are Vegetation , Soil , or Hydrology , significantly disturbed? Are "Normal Circumstances" present? Yes No
 Are Vegetation , Soil , or Hydrology , naturally problematic? (If needed, explain any answers in Remarks.)

SUMMARY OF FINDINGS – Attach site map showing sampling point locations, transects, important features, etc.

Hydrophytic Vegetation Present?	Yes <input type="checkbox"/>	No <input checked="" type="checkbox"/>	Is the Sampling Area within a Wetland? Yes <input type="checkbox"/> No <input checked="" type="checkbox"/>
Hydric Soil Present?	Yes <input type="checkbox"/>	No <input checked="" type="checkbox"/>	
Wetland Hydrology Present?	Yes <input type="checkbox"/>	No <input checked="" type="checkbox"/>	
Remarks: Upland comparison point in canola field.			

VEGETATION – Use scientific names of plants

Tree Stratum (Plot Size: _____)	Absolute % Cover	Dominant Species?	Indicator Status	Dominance Test Worksheet:																
1. _____	_____	_____	_____	Number of Dominant Species That Are OBL, FACW, or FAC: <u>0</u> (A) Total Number of Dominant Species Across All Strata: <u>1</u> (B) Percent of Dominant Species That Are OBL, FACW, or FAC: <u>0</u> (A/B)																
2. _____	_____	_____	_____																	
3. _____	_____	_____	_____																	
4. _____	_____	_____	_____																	
= Total Cover				Prevalence Index worksheet: <table style="width: 100%; border: none;"> <tr> <td style="text-align: center;"><u>Total % Cover of:</u></td> <td style="text-align: center;"><u>Multiply by:</u></td> </tr> <tr> <td>OBL species _____</td> <td>x1 = _____</td> </tr> <tr> <td>FACW species _____</td> <td>x2 = _____</td> </tr> <tr> <td>FAC species _____</td> <td>x3 = _____</td> </tr> <tr> <td>FACU species _____</td> <td>x4 = _____</td> </tr> <tr> <td>UPL species _____</td> <td>x5 = _____</td> </tr> <tr> <td>Column Totals: _____</td> <td>(A) _____ (B) _____</td> </tr> <tr> <td colspan="2" style="text-align: center;">Prevalence Index = B/A = _____</td> </tr> </table>	<u>Total % Cover of:</u>	<u>Multiply by:</u>	OBL species _____	x1 = _____	FACW species _____	x2 = _____	FAC species _____	x3 = _____	FACU species _____	x4 = _____	UPL species _____	x5 = _____	Column Totals: _____	(A) _____ (B) _____	Prevalence Index = B/A = _____	
<u>Total % Cover of:</u>	<u>Multiply by:</u>																			
OBL species _____	x1 = _____																			
FACW species _____	x2 = _____																			
FAC species _____	x3 = _____																			
FACU species _____	x4 = _____																			
UPL species _____	x5 = _____																			
Column Totals: _____	(A) _____ (B) _____																			
Prevalence Index = B/A = _____																				
Sapling/Shrub Stratum (Plot Size: _____)																				
1. _____	_____	_____	_____																	
2. _____	_____	_____	_____																	
3. _____	_____	_____	_____																	
4. _____	_____	_____	_____																	
5. _____	_____	_____	_____																	
= Total Cover																				
Herb Stratum (Plot Size: <u>5'</u>)																				
1. <u>Canola</u>	<u>90</u>	<u>Y</u>	<u>UPL</u>																	
2. _____	_____	_____	_____																	
3. _____	_____	_____	_____																	
4. _____	_____	_____	_____																	
5. _____	_____	_____	_____																	
6. _____	_____	_____	_____																	
7. _____	_____	_____	_____																	
8. _____	_____	_____	_____																	
9. _____	_____	_____	_____																	
10. _____	_____	_____	_____																	
= Total Cover																				
Woody Vine Stratum (Plot Size: _____)																				
1. _____	_____	_____	_____																	
2. _____	_____	_____	_____																	
= Total Cover																				
% Bare Ground in Herb Stratum <u>5</u>																				
Hydrophytic Vegetation Present? Yes <input type="checkbox"/> No <input checked="" type="checkbox"/>																				

Remarks:

SOIL

Sampling Point: 2516291-u9

Profile Description: (Describe to the depth needed to document the indicator or confirm the absence of indicators.)

Depth (inches)	Matrix		Redox Features				Texture	Remarks
	Color (moist)	%	Color (Moist)	%	Type ¹	Loc ²		
0-11	10YR 2/1	100	_____	_____	_____	_____	SIL	_____
11+	2.5Y 5/2	100	_____	_____	_____	_____	CL	_____
_____	_____	_____	_____	_____	_____	_____	_____	_____
_____	_____	_____	_____	_____	_____	_____	_____	_____
_____	_____	_____	_____	_____	_____	_____	_____	_____
_____	_____	_____	_____	_____	_____	_____	_____	_____

¹Type: C= Concentration, D=Depletion, RM=Reduced Matrix, CS=Covered or Coated Sand Grains. ²Location: PL=Pore Lining, M=Matrix

Hydric Soil Indicators: (Applicable to all LRRs, unless otherwise noted.)

- Histosol (A1)
- Histic Epipedon (A2)
- Black Histic (A3)
- Hydrogen Sulfide (A4)
- Stratified Layers (A5) (LRR F)
- 1 cm Muck (A9) (LRR F, G, H)
- Depleted Below Dark Surface (A11)
- Thick Dark Surface (A12)
- Sandy Mucky Mineral (S1)
- 2.5 CM Mucky Peat or Peat (S2)(LRR G, H)
- Sandy Gleyed Matrix (S4)
- Sandy Gleyed Matrix (S4)
- Sandy Gleyed Matrix (S4)
- Sandy Redox (S5)
- Stripped Matrix (S6)
- Loamy Mucky Mineral (F1)
- Loamy Gleyed Matrix (F2)
- Depleted Matrix (F3)
- Redox Dark Surface (F6)
- Depleted Dark Surface (F7)
- Redox Depressions (F8)
- High Plains Depressions (F16)
- High Plains Depressions (F16)
- High Plains Depressions (F16)

Indicators for Problematic Hydric Soils³:

- 1 cm Muck (A9) (LRR I, J)
- Coast Prairie Redox (A16) (LRR F, G, H)
- Dark Surface (S7) (LRR G)
- High Plains Depressions (F16)
- High Plains Depressions (F16)
- (LRR H outside of MLRA 72 & 73)
- Reduced Vertic (F18)
- Red Parent Material (TF2)
- Other (Explain in Remarks)

³Indicators of hydrophytic vegetation and wetland hydrology must be present, unless disturbed or problematic.

Restrictive Layer (if present):

Type: _____
Depth (Inches): _____

Hydric Soils Present? Yes No

Remarks:

HYDROLOGY

Wetland Hydrology Indicators:

Primary Indicators (minimum of one required; check all that apply)

- Surface Water (A1)
- High Water Table (A2)
- Saturation (A3)
- Water Marks (B1)
- Sediment Deposits (B2)
- Drift Deposits (B3)
- Algal Mat or Crust (B4)
- Iron Deposits (B5)
- Inundation Visible on Aerial Imagery (B7)
- Water-Stained Leaves (B9)
- Salt Crust (B11)
- Aquatic Invertebrates (B13)
- Hydrogen Sulfide Odor (C1)
- Dry Season Water Table (C2)
- Oxidized Rhizospheres along Living Roots (C3)
- Oxidized Rhizospheres along Living Roots (C3)
- (where not tilled)
- Presence of Reduced Iron (C4)
- Thin Muck Surface (C7)
- Other (Explain in Remarks)

Secondary Indicators (2 or more required)

- Surface Soil Cracks (B6)
- Sparsely Vegetated Concave Surface (B8)
- Drainage Patterns (B10)
- Oxidized Rhizospheres along Living Roots (C3)
- (where tilled)
- Crayfish Burrows (C8)
- Saturation Visible on Aerial Imagery (C9)
- Geomorphic Position (D2)
- FAC-Neutral Test (D5)
- Frost-Heave Hummocks (D7)

Field Observations:

Surface Water Present? Yes No Depth (inches): _____
 Water Table Present? Yes No Depth (inches): _____
 Saturation Present? (includes capillary fringe) Yes No Depth (inches): _____

Wetland Hydrology Present? Yes No

Describe Recorded Data (stream gauge, monitoring well, aerial photos, previous inspections), if available:

Remarks:

WETLAND DETERMINATION DATA FORM – Great Plains Region

Project Site: Bakken Pipeline Project City/County: Ward Sampling Date: 11/4/10
 Applicant/Owner: McCain and Associates State: ND Sampling Point: 07159088-u1
 Investigator(s): RJK, HLS Section, Township, Range: 07-159-088
 Landform (hillslope, terrace, etc.): _____ Local relief (concave, convex, none): Concave Slope (%): ≤1
 Subregion (LRR): _____ Lat: 48.611215N Long: -102.101029W Datum: NAD 83
 Soil Map Unit Name: WIA-Williams loam, level NWI classification: _____

Are climatic / hydrologic conditions on the site typical for this time of year? Yes No (If no, explain in Remarks.)
 Are Vegetation , Soil , or Hydrology , significantly disturbed? Are "Normal Circumstances" present? Yes No
 Are Vegetation , Soil , or Hydrology , naturally problematic? (If needed, explain any answers in Remarks.)

SUMMARY OF FINDINGS – Attach site map showing sampling point locations, transects, important features, etc.

Hydrophytic Vegetation Present?	Yes <input type="checkbox"/>	No <input checked="" type="checkbox"/>	Is the Sampling Area within a Wetland? Yes <input type="checkbox"/> No <input checked="" type="checkbox"/>
Hydric Soil Present?	Yes <input type="checkbox"/>	No <input checked="" type="checkbox"/>	
Wetland Hydrology Present?	Yes <input type="checkbox"/>	No <input checked="" type="checkbox"/>	
Remarks: Upland sampling point.			

VEGETATION – Use scientific names of plants

Tree Stratum (Plot Size: _____)	Absolute % Cover	Dominant Species?	Indicator Status	Dominance Test Worksheet:
1. _____	_____	_____	_____	Number of Dominant Species That Are OBL, FACW, or FAC: <u>0</u> (A) Total Number of Dominant Species Across All Strata: <u>1</u> (B) Percent of Dominant Species That Are OBL, FACW, or FAC: <u>0</u> (A/B)
2. _____	_____	_____	_____	
3. _____	_____	_____	_____	
4. _____	_____	_____	_____	
= Total Cover				Prevalence Index worksheet: Total % Cover of: Multiply by: OBL species _____ x1 = _____ FACW species _____ x2 = _____ FAC species _____ x3 = _____ FACU species _____ x4 = _____ UPL species _____ x5 = _____ Column Totals: _____ (A) _____ (B) Prevalence Index = B/A = _____
Sapling/Shrub Stratum (Plot Size: _____)				
1. _____	_____	_____	_____	
2. _____	_____	_____	_____	
3. _____	_____	_____	_____	
4. _____	_____	_____	_____	
5. _____	_____	_____	_____	
= Total Cover				
Herb Stratum (Plot Size: 5')				
1. <u>Bromus inermis</u>	<u>5</u>	<u>N</u>	<u>UPL</u>	
2. <u>soybeans</u>	<u>60</u>	<u>Y</u>	<u>UPL</u>	
3. <u>wheat</u>	<u>20</u>	<u>N</u>	<u>UPL</u>	
4. _____	_____	_____	_____	
5. _____	_____	_____	_____	
6. _____	_____	_____	_____	
7. _____	_____	_____	_____	
8. _____	_____	_____	_____	
9. _____	_____	_____	_____	
10. _____	_____	_____	_____	
<u>85</u>			= Total Cover	
Woody Vine Stratum (Plot Size: _____)				
1. _____	_____	_____	_____	
2. _____	_____	_____	_____	
_____			= Total Cover	
% Bare Ground in Herb Stratum <u>20</u>				
Hydrophytic Vegetation Present? Yes <input type="checkbox"/> No <input checked="" type="checkbox"/>				

Remarks:

SOIL

Sampling Point: 07159088-u1

Profile Description: (Describe to the depth needed to document the indicator or confirm the absence of indicators.)

Depth (inches)	Matrix		Redox Features				Texture	Remarks
	Color (moist)	%	Color (Moist)	%	Type ¹	Loc ²		
0-14	7.5YR 2.5/1	100	_____	_____	_____	_____	SICL	_____
14-24	2.5Y 6/3	100	_____	_____	_____	_____	SICL	_____
_____	_____	_____	_____	_____	_____	_____	_____	_____
_____	_____	_____	_____	_____	_____	_____	_____	_____
_____	_____	_____	_____	_____	_____	_____	_____	_____
_____	_____	_____	_____	_____	_____	_____	_____	_____

¹Type: C= Concentration, D=Depletion, RM=Reduced Matrix, CS=Covered or Coated Sand Grains. ²Location: PL=Pore Lining, M=Matrix

Hydric Soil Indicators: (Applicable to all LRRs, unless otherwise noted.)

- Histosol (A1)
- Histic Epipedon (A2)
- Black Histic (A3)
- Hydrogen Sulfide (A4)
- Stratified Layers (A5) (LRR F)
- 1 cm Muck (A9) (LRR F, G, H)
- Depleted Below Dark Surface (A11)
- Thick Dark Surface (A12)
- Sandy Mucky Mineral (S1)
- 2.5 CM Mucky Peat or Peat (S2)(LRR G, H)
- Sandy Gleyed Matrix (S4)
- Sandy Gleyed Matrix (S4)
- Sandy Gleyed Matrix (S4)
- Sandy Redox (S5)
- Stripped Matrix (S6)
- Loamy Mucky Mineral (F1)
- Loamy Gleyed Matrix (F2)
- Depleted Matrix (F3)
- Redox Dark Surface (F6)
- Depleted Dark Surface (F7)
- Redox Depressions (F8)
- High Plains Depressions (F16)
- High Plains Depressions (F16)
- High Plains Depressions (F16)

Indicators for Problematic Hydric Soils³:

- 1 cm Muck (A9) (LRR I, J)
- Coast Prairie Redox (A16) (LRR F, G, H)
- Dark Surface (S7) (LRR G)
- High Plains Depressions (F16)
- High Plains Depressions (F16)
- (LRR H outside of MLRA 72 & 73)
- Reduced Vertic (F18)
- Red Parent Material (TF2)
- Other (Explain in Remarks)

³Indicators of hydrophytic vegetation and wetland hydrology must be present, unless disturbed or problematic.

Restrictive Layer (if present):

Type: _____
Depth (Inches): _____

Hydric Soils Present? Yes No

Remarks:

HYDROLOGY

Wetland Hydrology Indicators:

Primary Indicators (minimum of one required; check all that apply)

- Surface Water (A1)
- High Water Table (A2)
- Saturation (A3)
- Water Marks (B1)
- Sediment Deposits (B2)
- Drift Deposits (B3)
- Algal Mat or Crust (B4)
- Iron Deposits (B5)
- Inundation Visible on Aerial Imagery (B7)
- Water-Stained Leaves (B9)
- Salt Crust (B11)
- Aquatic Invertebrates (B13)
- Hydrogen Sulfide Odor (C1)
- Dry Season Water Table (C2)
- Oxidized Rhizospheres along Living Roots (C3)
- Oxidized Rhizospheres along Living Roots (C3)
- (where not tilled)
- Presence of Reduced Iron (C4)
- Thin Muck Surface (C7)
- Other (Explain in Remarks)

Secondary Indicators (2 or more required)

- Surface Soil Cracks (B6)
- Sparsely Vegetated Concave Surface (B8)
- Drainage Patterns (B10)
- Oxidized Rhizospheres along Living Roots (C3)
- (where tilled)
- Crayfish Burrows (C8)
- Saturation Visible on Aerial Imagery (C9)
- Geomorphic Position (D2)
- FAC-Neutral Test (D5)
- Frost-Heave Hummocks (D7)

Field Observations:

Surface Water Present? Yes No Depth (inches): _____
 Water Table Present? Yes No Depth (inches): _____
 Saturation Present? (includes capillary fringe) Yes No Depth (inches): _____

Wetland Hydrology Present? Yes No

Describe Recorded Data (stream gauge, monitoring well, aerial photos, previous inspections), if available:

Remarks:



Photograph 1. Photograph taken of wetland (ID# 01162092-w6) facing east along the reroute area in Sec 1 T162N R92W. Hydric soils were present with problematic vegetation due to annual cultivation.



Photograph 2. Photograph taken of wetland (ID# 01162092-w5) facing east along the reroute area in Sec 1 T162N R92W. This shallow depression appears to also collect runoff from well pad. Standing water and hydric soils were present with problematic vegetation due to annual cultivation.



Photograph 3. Photograph taken of wetland (ID# 25162091-w9) facing southeast along the railroad ROW in Sec 25 T162N R91W. This area has been isolated from larger depression to the southwest due to railroad construction. Standing water present with numerous wetland species, including cottonwood and willow trees.