

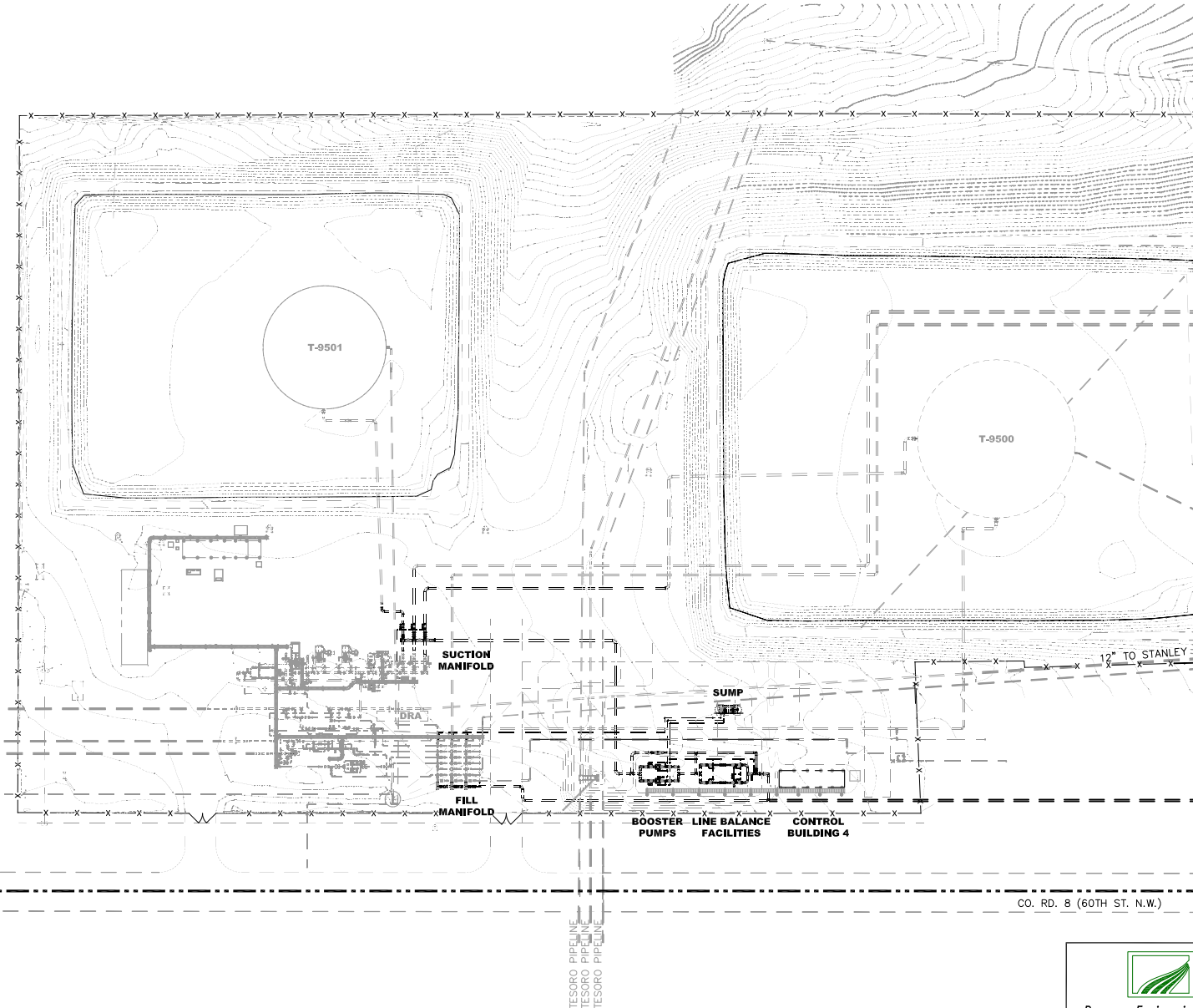

**BEAVER LODGE LOOP PROJECT
TABLE OF CONTENTS**

Exhibit B	Station Maps
Exhibit B.1	Beaver Lodge Station Plot Plan Maps
Exhibit B.2	Beaver Lodge Station Topo Map
Exhibit B.3	Beaver Lodge Station Aerial Map
Exhibit B.4	Stanley Station Plot Plan Map
Exhibit B.5	Stanley Station Topo Map
Exhibit B.6	Stanley Station Aerial Map
Exhibit B.7	Berthold Station Plot Plan Map
Exhibit B.8	Berthold Station Topo Map
Exhibit B.9	Berthold Station Aerial Map



LEGEND

- PROPERTY BOUNDARY LINE
- x-x-x- EXISTING FENCELINE
- ELECTRIC OVERHEAD

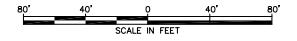

10" FROM GRENORA
8" FROM TRENTON
10" FROM TRENTON

CO. RD. 8 (60TH ST. N.W.)

TESORO PIPELINE
TESORO PIPELINE
TESORO PIPELINE

0	ND-PSC FILING	10/13/10	JJT	ADJ
NO	REVISION	DATE	APPR	BY

ENBRIDGE PIPELINES (NORTH DAKOTA) LLC
BEAVER LODGE (ND) STATION
 ND PSC SUMITTAL
 BEAVER LODGE LOOP PROJECT
 SHEET 2 OF 3

PROJECT:	SCALE: 1"=80'-0"	DATE: 10/13/10	DRAWN: ADJ
CHECK: JJT	APPR:	DATE:	

DWG. NO. BL-PSC-0002



Rooney Engineering, Inc.
 12201 E. Arapahoe Rd.
 Centennial, CO 80112
 (303) 792-5911

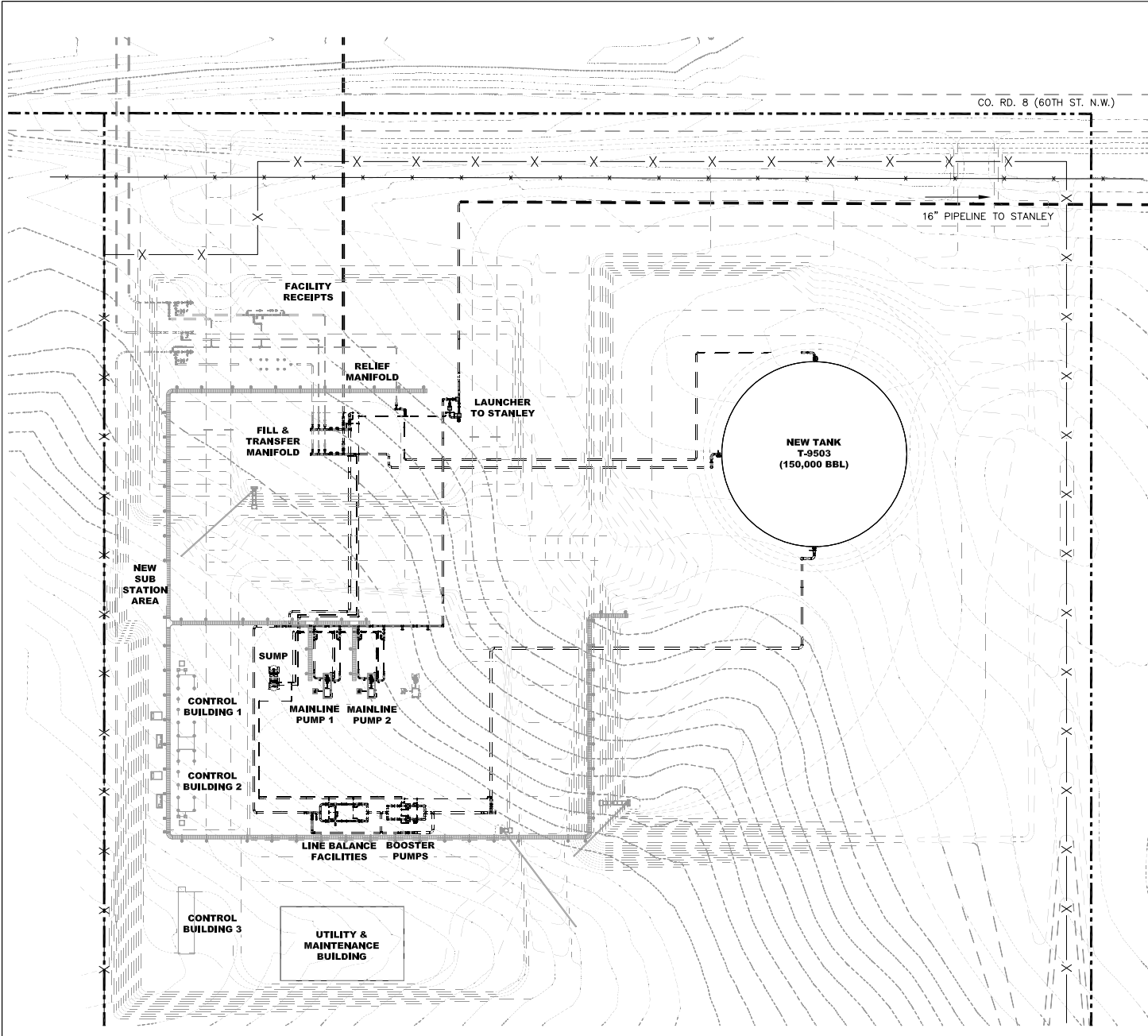

CO. RD. 8 (60TH ST. N.W.)

16" PIPELINE TO STANLEY

LEGEND

- PROPERTY BOUNDARY LINE
- X-X- EXISTING FENCELINE
- X- NEW FENCELINE

NOTE:
NEW SITE, ALL MECHANICAL, CIVIL AND ELECTRICAL ARE NEW.

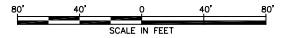

0	ND-PSC FILING	10/13/10	JJT	ADJ
NO	REVISION	DATE	APPR	BY

ENBRIDGE PIPELINES (NORTH DAKOTA) LLC
BEAVER LODGE (ND) STATION
 ND PSC SUMMITAL
 BEAVER LODGE LOOP PROJECT
 SHEET 3 OF 3



Rooney Engineering, Inc.
 12201 E. Arapahoe Rd.
 Centennial, CO 80112
 (303) 792-5911

PROJECT:	DATE: 10/13/10	DRAWN: ADJ
SCALE: 1"=80'-0"	APPR:	DATE:
CHECK: JJT		

DWG. NO. BL-PSC-0003

EXHIBIT B.2

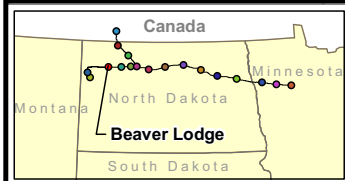
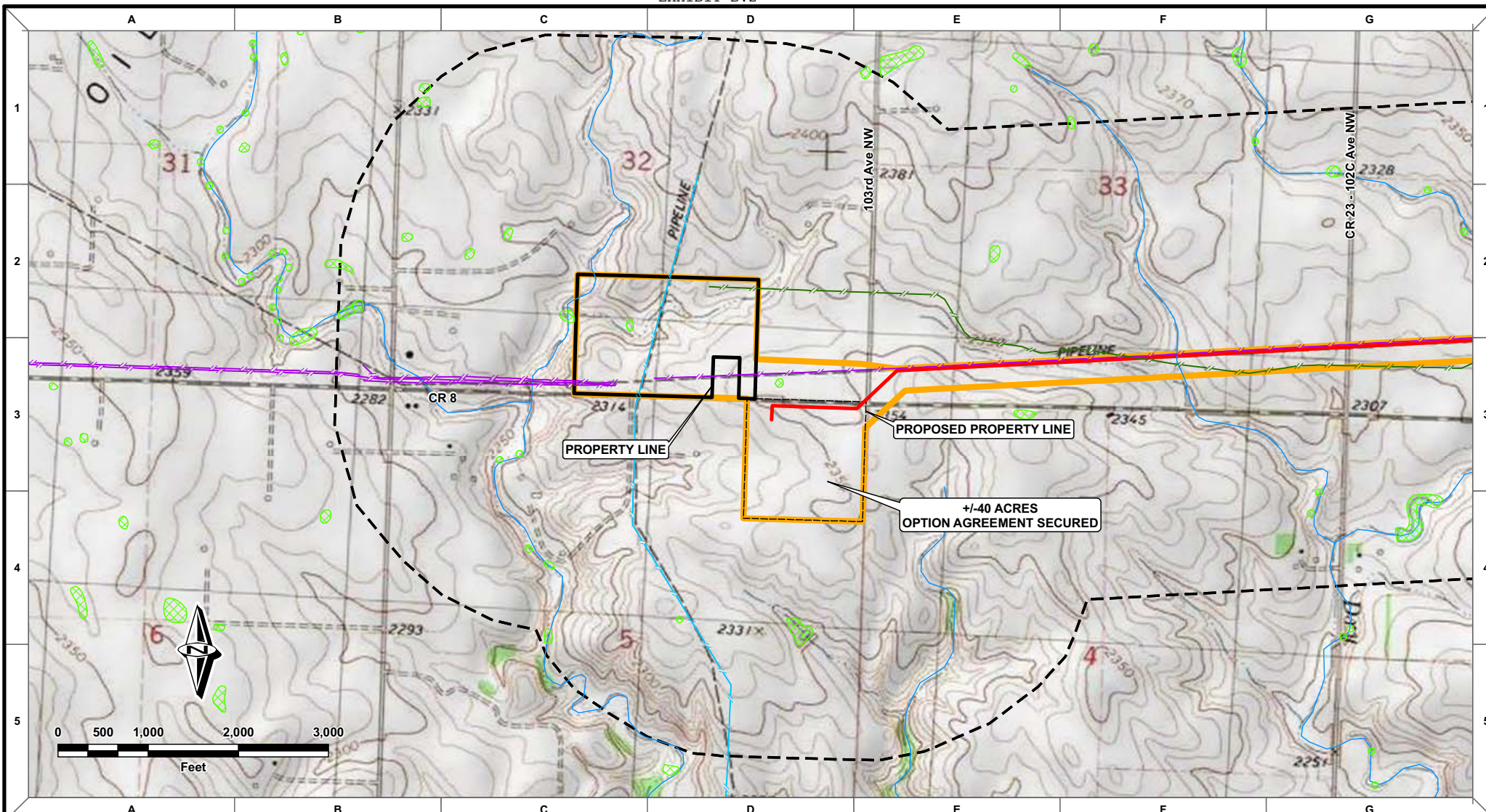

- ND Existing Pipelines**
- Enbridge
 - Arrow
 - Bear Paw
 - Brigham
 - Cenex
 - Dakota Gasification
 - Petro Hunt
 - Tesoro
 - Unknown
 - XTO Gathering
 - NATIONAL WETLAND INVENTORY
 - Rivers and Streams
 - STUDY AREA
 - Environmental Corridor
 - Proposed 16" Beaver Lodge to Berthold

REV NO.	DATE	APPROVED	CHECKED	DRAWN	DESCRIPTION
0	10/13/10	JJT	JJT	JRH	ND-PSC FILING

PREPARED BY:
ROONEY ENGINEERING, INC.
1000 W. 10TH AVE., SUITE 200
DENVER, COLORADO 80202
303.732.9911

ENBRIDGE PIPELINES (NORTH DAKOTA) LLC

BEAVER LODGE LOOP PROJECT
BEAVER LODGE STATION
T156N, R95W, SECTION 32, WILLIAMS COUNTY, ND
T155N, R95W, SECTION 5, WILLIAMS COUNTY, ND

DRAWN: JRH CHECKED: JJT
DATE: 10/13/10 SCALE: 1"=1000'

BL-PSC-0101

EXHIBIT B.3

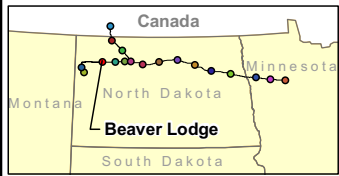
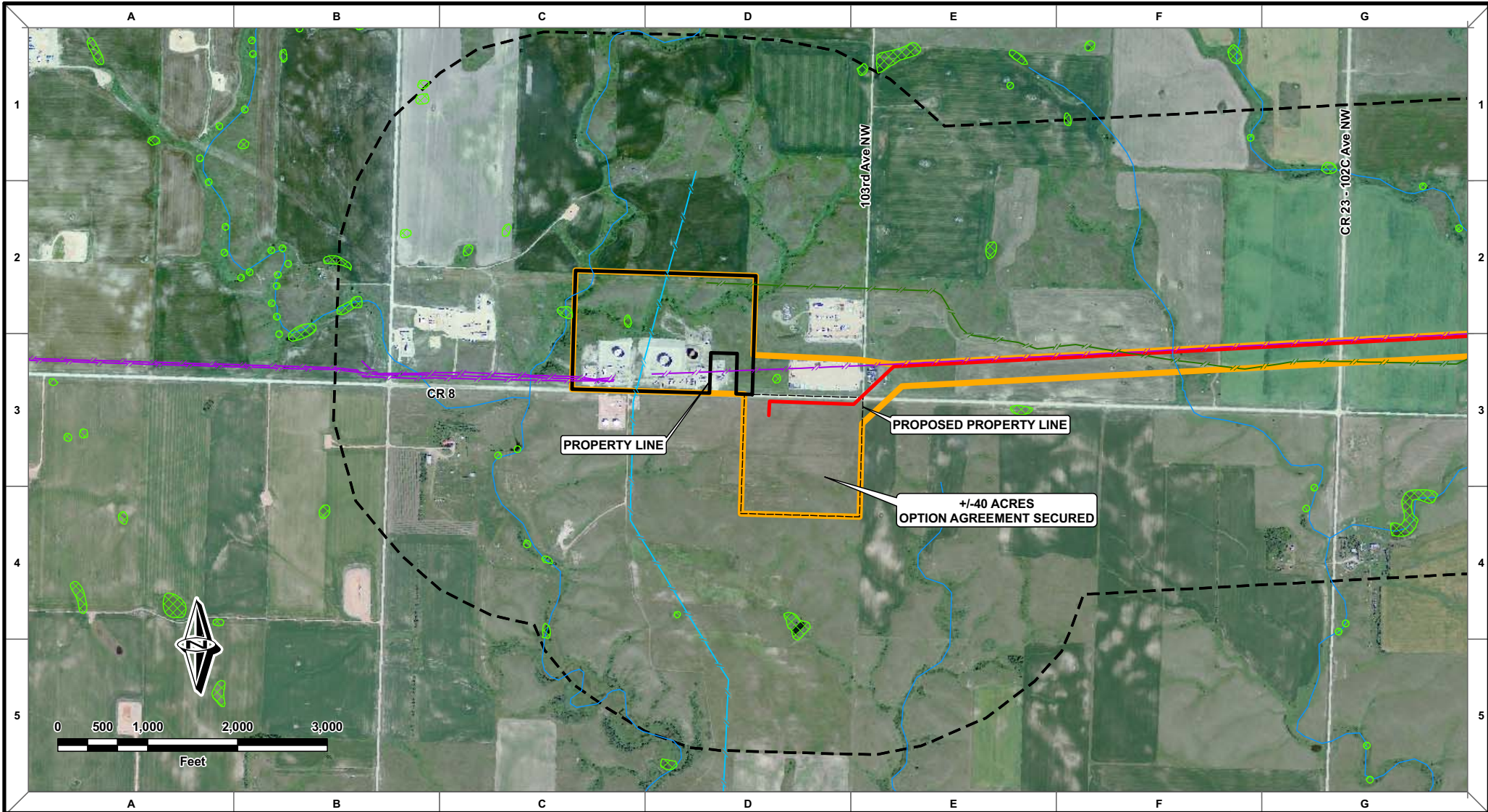

ND Existing Pipelines

- Enbridge
- Arrow
- Bear Paw
- Brigham
- Cenex
- Dakota Gasification
- Hawthorne
- Headington Oil
- Hess
- Nesson
- Pecan
- Petro Hunt
- Tesoro
- Unknown
- XTO Gathering

- NATIONAL WETLAND INVENTORY
- Rivers and Streams
- STUDY AREA
- Environmental Corridor
- Proposed 16" Beaver Lodge to Berthold

REV NO.	DATE	APPROVED	CHECKED	DRAWN	DESCRIPTION
0	10/13/10	JJT	JJT	JRH	ND-PSC FILING

PREPARED BY:
ROONEY ENGINEERING, INC.
1000 W. 10TH AVE., SUITE 200
DENVER, CO, COLORADO
303.732.9511

ENBRIDGE PIPELINES (NORTH DAKOTA) LLC

BEAVER LODGE LOOP PROJECT
BEAVER LODGE STATION
T156N, R95W, SECTION 32, WILLIAMS COUNTY, ND
T155N, R95W, SECTION 5, WILLIAMS COUNTY, ND

DRAWN: JRH CHECKED: JJT
DATE: 10/13/10 SCALE: 1"=1000'

BL-PSC-0101

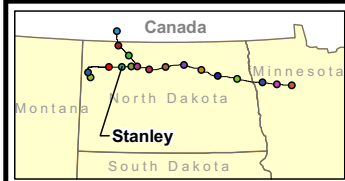
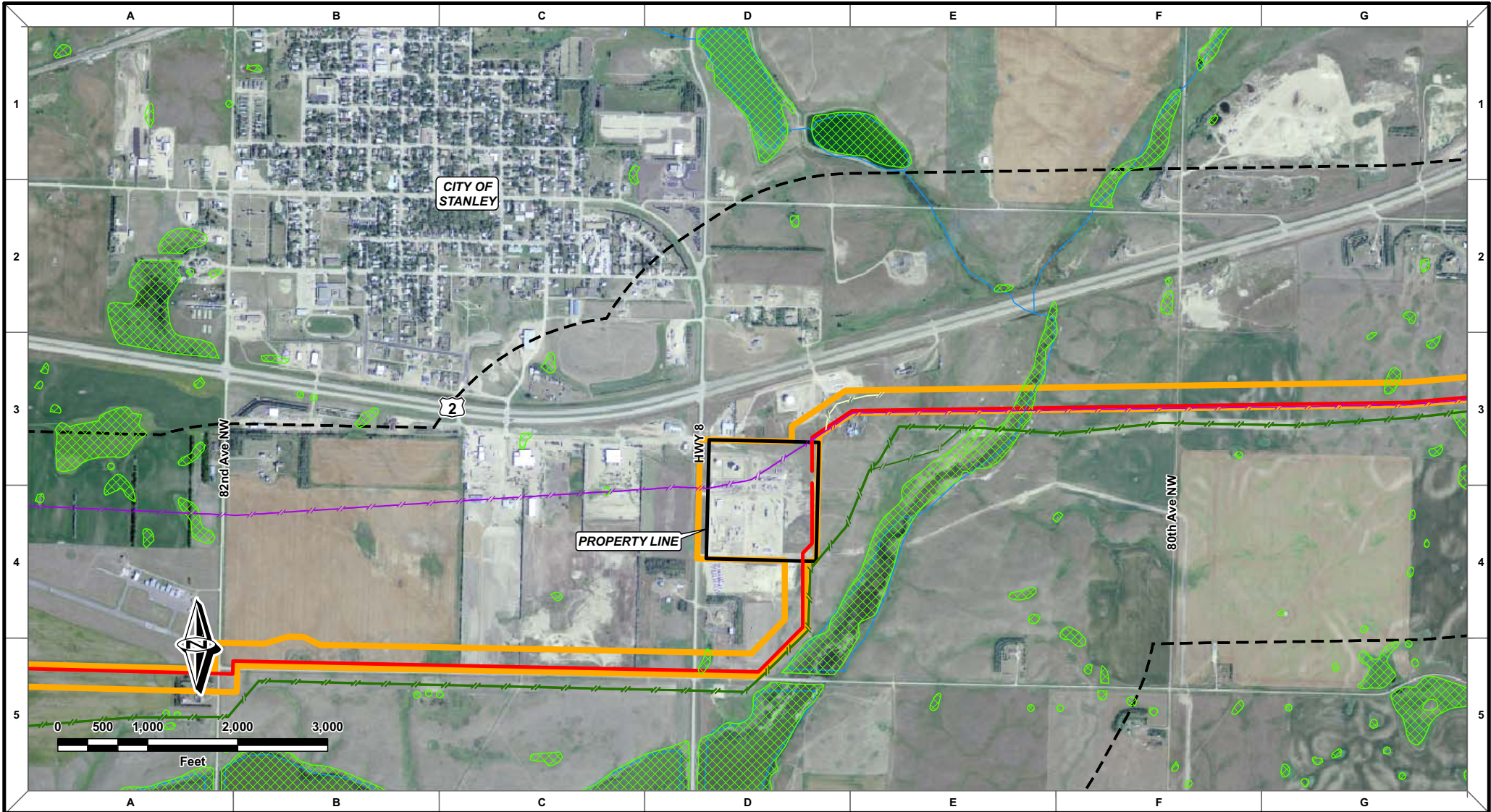

ND Existing Pipelines

- Enbridge
- Petro Hunt
- NATIONAL WETLAND INVENTORY
- Arrow
- Hawthorne
- Tesoro
- Rivers and Streams
- Bear Paw
- Headington Oil
- Unknown
- STUDY AREA
- Brigham
- Hess
- XTO Gathering
- Environmental Corridor
- Cenex
- Nesson
- Proposed 16" Beaver Lodge to Berthold
- Dakota Gasification
- Pecan

REV NO.	DATE	APPROVED	CHECKED	DRAWN	DESCRIPTION
0	10/13/10	JJT	JJT	JRH	ND-PSC FILING

PREPARED BY:
ROONEY ENGINEERING, INC.
1500 W. 13TH AVE., SUITE 200
DENVER, COLORADO 80202
303.732.9511

ENBRIDGE PIPELINES (NORTH DAKOTA) LLC

BEAVER LODGE LOOP PROJECT
STANLEY STATION
T156N, R91W, SECTION 27, MOUNTRAIL COUNTY, ND

DRAWN: JRH CHECKED: JJT
DATE: 10/13/10 SCALE: 1"=1000'

SY-PSC-0101

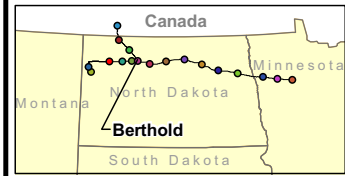
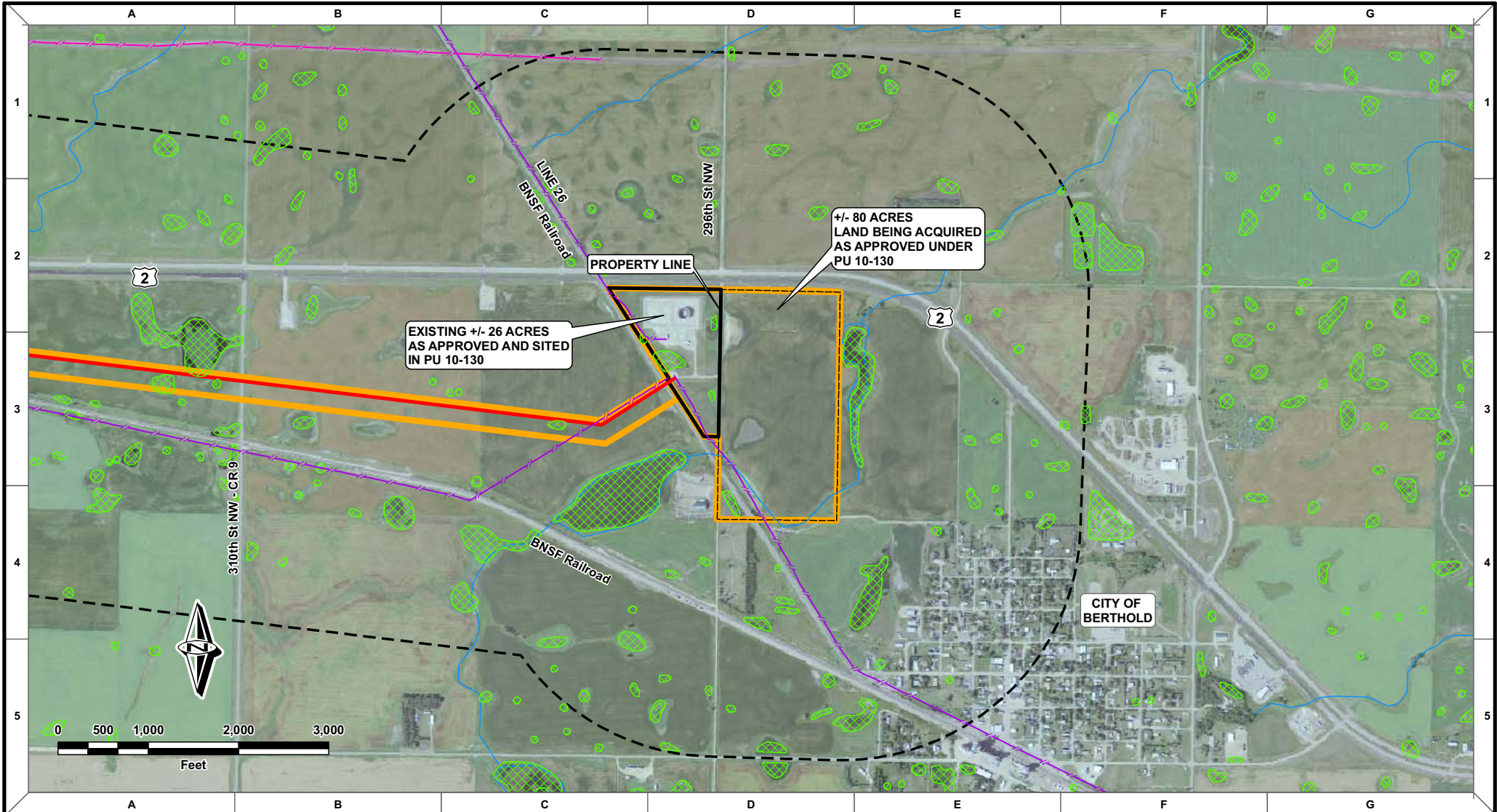

- | | | | |
|------------------------------|----------------|---------------|---------------------------------------|
| ND Existing Pipelines | Enbridge | Petro Hunt | NATIONAL WETLAND INVENTORY |
| Arrow | Hawthorne | Tesoro | Rivers and Streams |
| Bear Paw | Headington Oil | Unknown | STUDY AREA |
| Brigham | Hess | XTO Gathering | Proposed 16" Beaver Lodge to Berthold |
| Cenex | Nesson | | Environmental Corridor |
| Dakota Gasification | Pecan | | |

JRH	JJT	JJT	10/13/10	0	ND-PSC FILING
DRAWN	CHECKED	APPROVED	DATE	REV. NO.	DESCRIPTION

PREPARED BY:
ROONEY ENGINEERING, INC.
1000 W. 10TH AVE., SUITE 200
DENVER, COLORADO
303.732.9511

ENBRIDGE PIPELINES (NORTH DAKOTA) LLC

BEAVER LODGE LOOP PROJECT
BERTHOLD STATION
T156N, R86W, SECTION 20 & 21, WARD COUNTY, ND

DRAWN: JRH	CHECKED: JJT
DATE: 10/13/10	SCALE: 1"=1000'

BH-PSC-0101