



---

**BEAVER LODGE LOOP PROJECT  
TABLE OF CONTENTS**

<b>Exhibit B</b>	<b>Station Maps</b>
Exhibit B.1	Beaver Lodge Station Plot Plan Maps
Exhibit B.2	Beaver Lodge Station Topo Map
Exhibit B.3	Beaver Lodge Station Aerial Map
Exhibit B.4	Stanley Station Plot Plan Map
Exhibit B.5	Stanley Station Topo Map
Exhibit B.6	Stanley Station Aerial Map
Exhibit B.7	Berthold Station Plot Plan Map
Exhibit B.8	Berthold Station Topo Map
Exhibit B.9	Berthold Station Aerial Map

EXHIBIT B.1

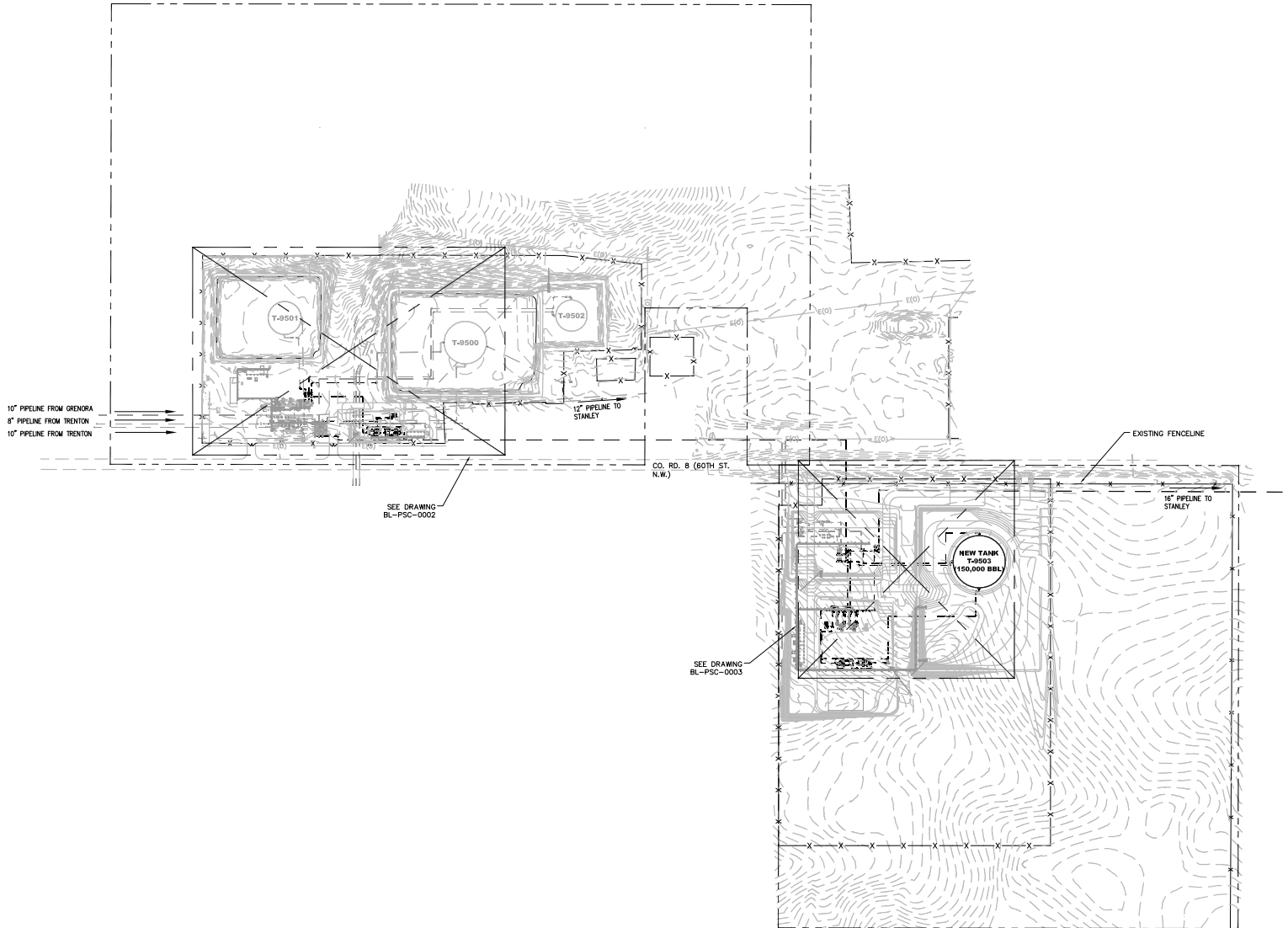

**LEGEND**

- PROPERTY BOUNDARY LINE
- EXISTING FENCELINE
- NEW FENCELINE
- ELECTRIC OVERHEAD

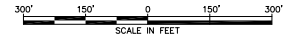

0	ND-PSC FILING	10/13/10	JJT	ADJ
NO	REVISION	DATE	APPR	BY

**ENBRIDGE PIPELINES (NORTH DAKOTA) LLC**  
**BEAVER LODGE (ND) STATION**  
 ND PSC SUMITTAL  
 BEAVER LODGE LOOP PROJECT  
 SHEET 1 OF 3

PROJECT:	SCALE: 1"=300'-0"	DATE: 10/13/10	DRAWN: ADJ
CHECK: JJT	APPR:	DATE:	

DWG. NO. BL-PSC-0001



**Rooney Engineering, Inc.**  
 12201 E. Arapahoe Rd.  
 Centennial, CO 80112  
 (303) 792-5911

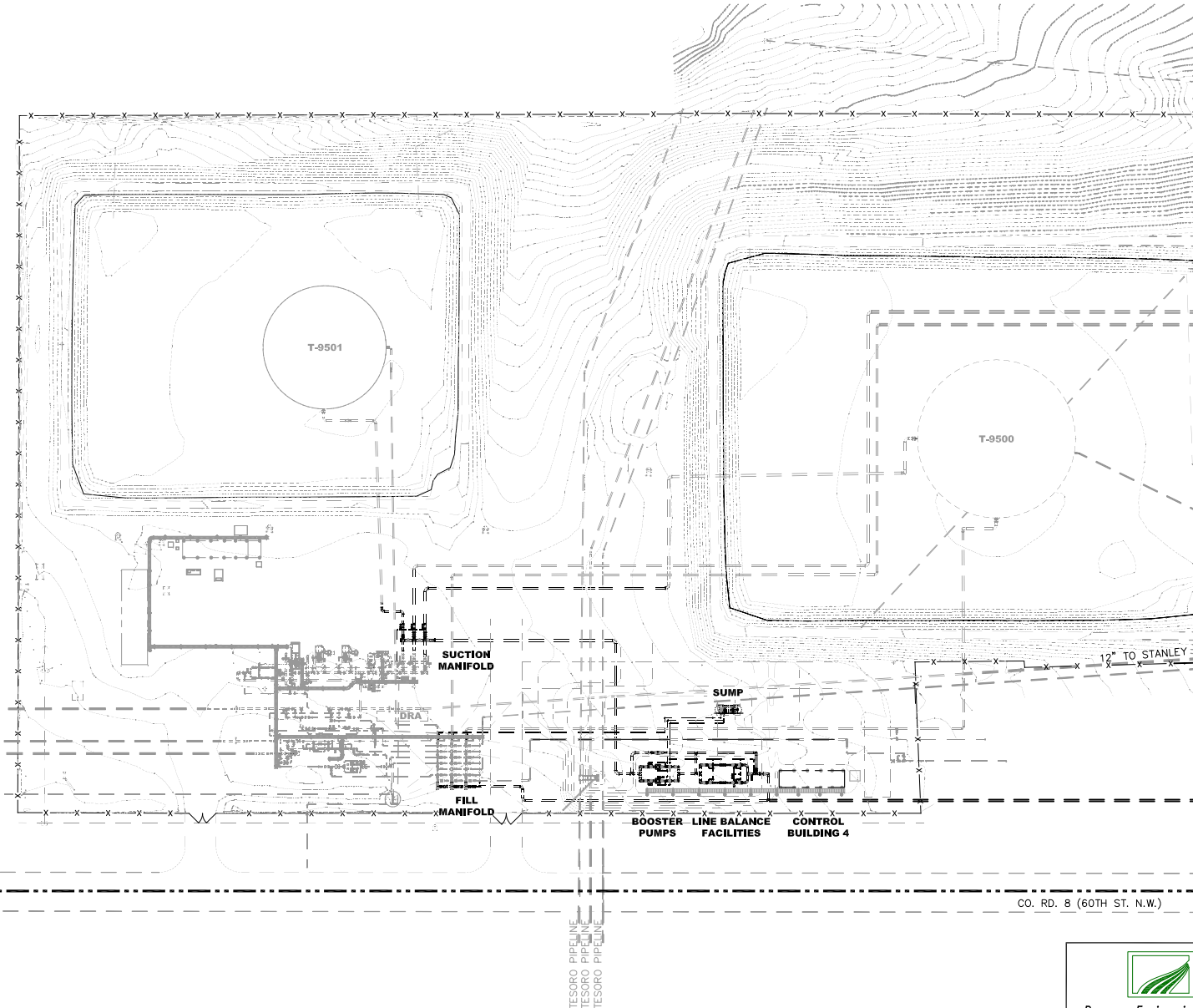

**LEGEND**

- PROPERTY BOUNDARY LINE
- x-x-x- EXISTING FENCELINE
- ELECTRIC OVERHEAD

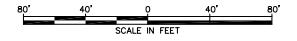

10" FROM GRENORA  
8" FROM TRENTON  
10" FROM TRENTON

CO. RD. 8 (60TH ST. N.W.)

TESORO PIPELINE  
TESORO PIPELINE  
TESORO PIPELINE

0	ND-PSC FILING	10/13/10	JJT	ADJ
NO	REVISION	DATE	APPR	BY

**ENBRIDGE PIPELINES (NORTH DAKOTA) LLC**  
**BEAVER LODGE (ND) STATION**  
 ND PSC SUMITTAL  
 BEAVER LODGE LOOP PROJECT  
 SHEET 2 OF 3

PROJECT:	SCALE: 1"=80'-0"	DATE: 10/13/10	DRAWN: ADJ
CHECK: JJT	APPR:	DATE:	

DWG. NO. BL-PSC-0002



**Rooney Engineering, Inc.**  
 12201 E. Arapahoe Rd.  
 Centennial, CO 80112  
 (303) 792-5911

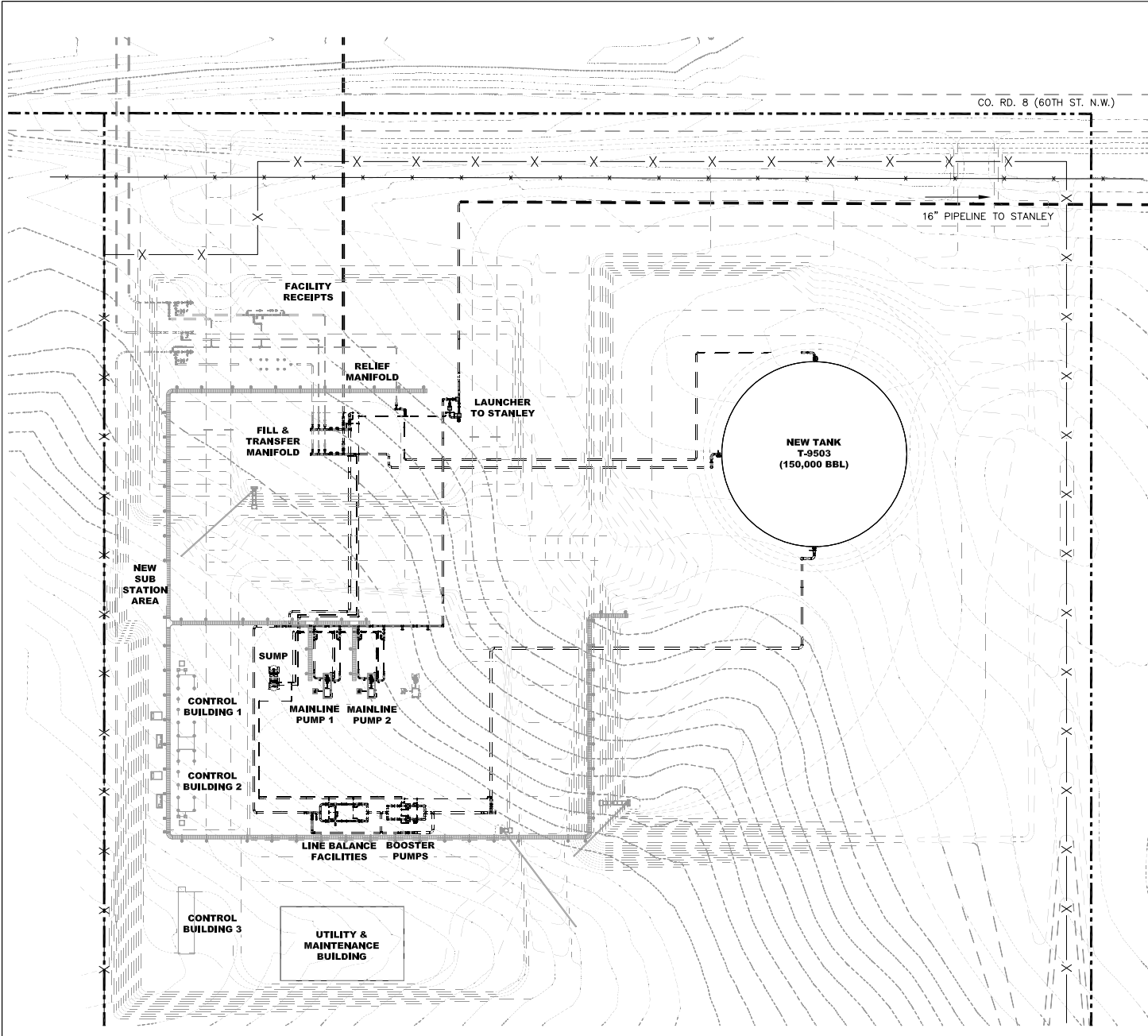

**LEGEND**

- PROPERTY BOUNDARY LINE
- X-X- EXISTING FENCELINE
- X- NEW FENCELINE

NOTE:  
NEW SITE, ALL MECHANICAL, CIVIL AND ELECTRICAL ARE NEW.

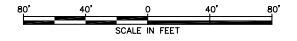

0	ND-PSC FILING	10/13/10	JJT	ADJ
NO	REVISION	DATE	APPR	BY

**ENBRIDGE PIPELINES (NORTH DAKOTA) LLC**  
**BEAVER LODGE (ND) STATION**  
 ND PSC SUMITTAL  
 BEAVER LODGE LOOP PROJECT  
 SHEET 3 OF 3



**Rooney Engineering, Inc.**  
 12201 E. Arapahoe Rd.  
 Centennial, CO 80112  
 (303) 792-5911

PROJECT:	DATE: 10/13/10	DRAWN: ADJ
SCALE: 1"=80'-0"	APPR:	DATE:
CHECK: JJT		

DWG. NO. BL-PSC-0003

EXHIBIT B.2

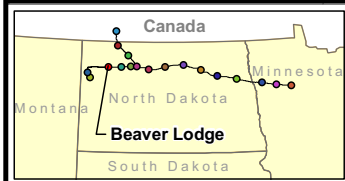
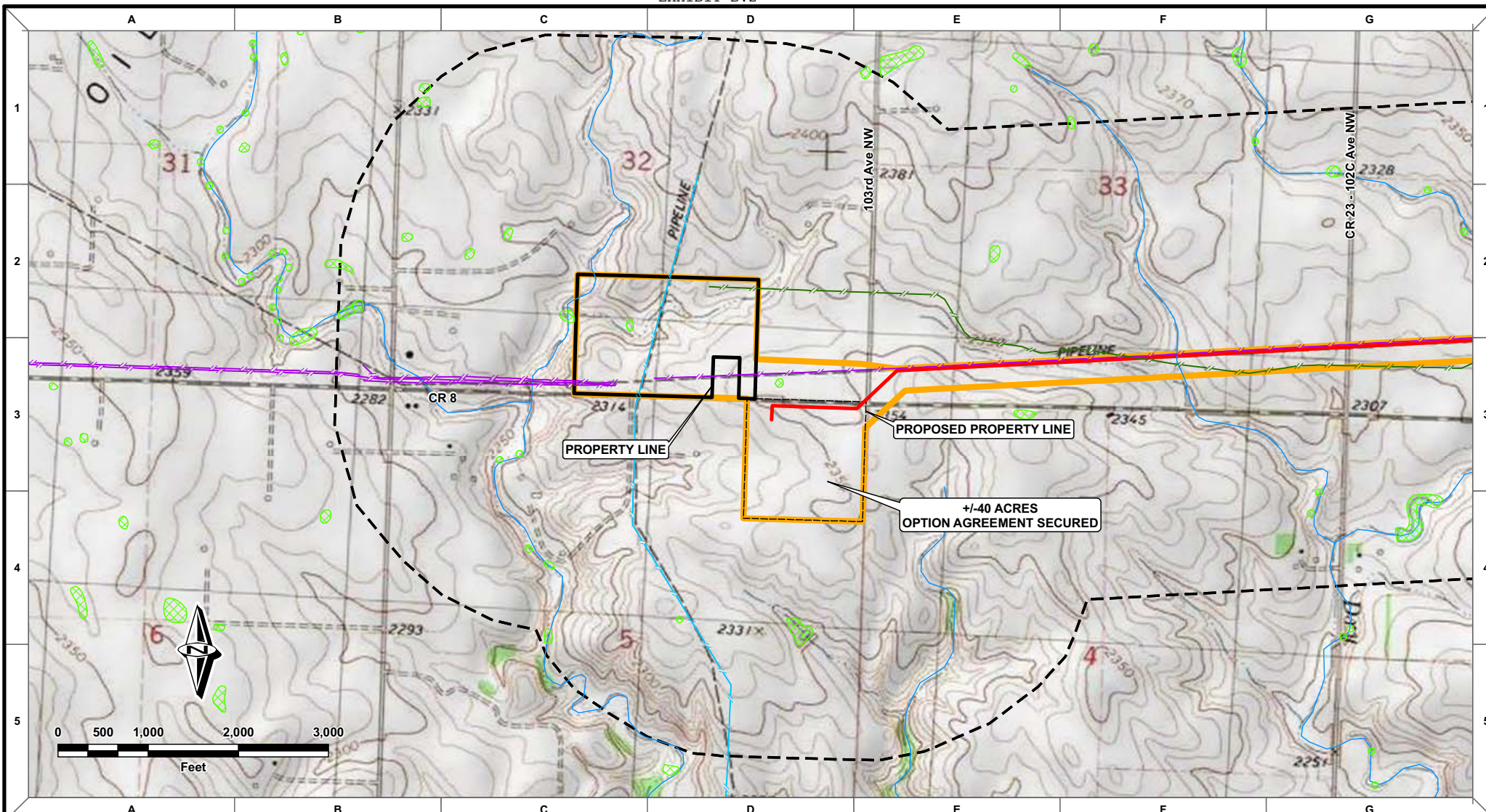

- ND Existing Pipelines**
- Enbridge
  - Arrow
  - Bear Paw
  - Brigham
  - Cenex
  - Dakota Gasification
  - Petro Hunt
  - Tesoro
  - Unknown
  - XTO Gathering
  - NATIONAL WETLAND INVENTORY
  - Rivers and Streams
  - STUDY AREA
  - Environmental Corridor
  - Proposed 16" Beaver Lodge to Berthold

REV NO.	DATE	APPROVED	CHECKED	DRAWN	DESCRIPTION
0	10/13/10	JJT	JRH	JRH	ND-PSC FILING

PREPARED BY:  
ROONEY ENGINEERING, INC.  
ROCKY MOUNTAIN, COLORADO  
303-792-9911

**ENBRIDGE PIPELINES (NORTH DAKOTA) LLC**

**BEAVER LODGE LOOP PROJECT**  
BEAVER LODGE STATION  
T156N, R95W, SECTION 32, WILLIAMS COUNTY, ND  
T155N, R95W, SECTION 5, WILLIAMS COUNTY, ND

DRAWN: JRH      CHECKED: JJT  
DATE: 10/13/10      SCALE: 1"=1000'

**BL-PSC-0101**







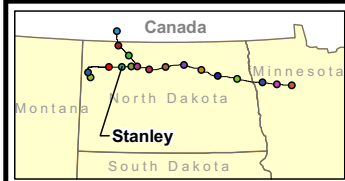
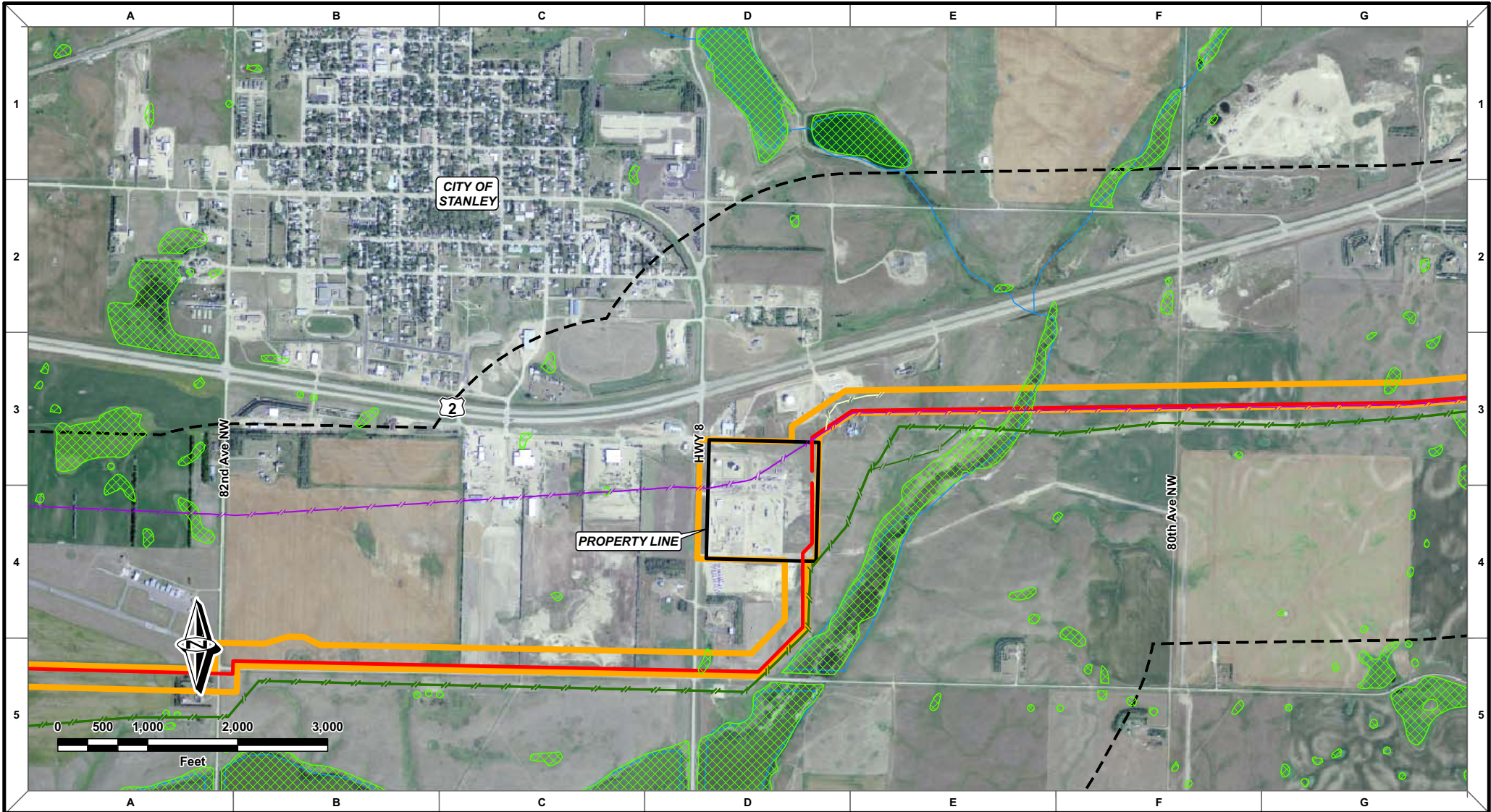

ND Existing Pipelines		NATIONAL WETLAND INVENTORY	
Enbridge	Petro Hunt	Rivers and Streams	STUDY AREA
Arrow	Tesoro	Environmental Corridor	Proposed 16" Beaver Lodge to Berthold
Bear Paw	Unknown		
Brigham	XTO Gathering		
Cenex			
Dakota Gasification			
Headington Oil			
Hess			
Nesson			
Pecan			

REV. NO.	DATE	APPROVED	CHECKED	DRAWN	DESCRIPTION
0	10/13/10	JJT	JJT	JRH	ND-PSC FILING

PREPARED BY:  
ROONEY ENGINEERING, INC.  
1500 W. 13TH AVE., SUITE 200  
DENVER, COLORADO  
303.792.9911

**ENBRIDGE PIPELINES (NORTH DAKOTA) LLC**

**BEAVER LODGE LOOP PROJECT**  
STANLEY STATION  
T156N, R91W, SECTION 27, MOUNTRAIL COUNTY, ND

DRAWN: JRH      CHECKED: JJT  
DATE: 10/13/10      SCALE: 1"=1000'

**SY-PSC-0101**





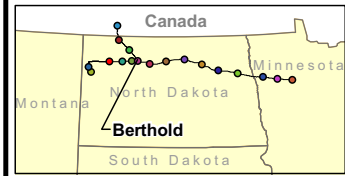
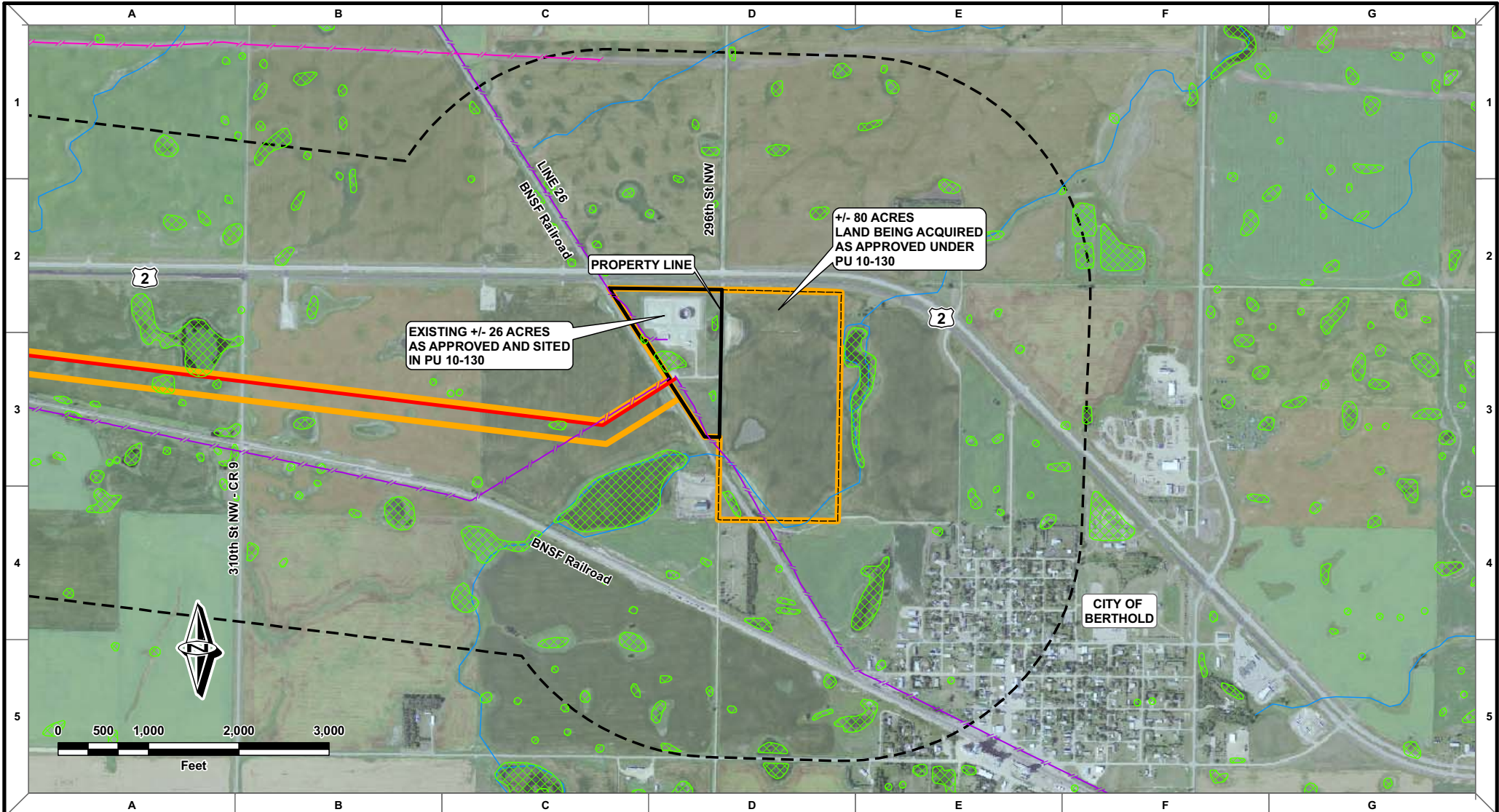

- |                              |                |               |                                       |
|------------------------------|----------------|---------------|---------------------------------------|
| <b>ND Existing Pipelines</b> | Enbridge       | Petro Hunt    | NATIONAL WETLAND INVENTORY            |
| Arrow                        | Hawthorne      | Tesoro        | Rivers and Streams                    |
| Bear Paw                     | Headington Oil | Unknown       | STUDY AREA                            |
| Brigham                      | Hess           | XTO Gathering | Proposed 16" Beaver Lodge to Berthold |
| Cenex                        | Nesson         |               | Environmental Corridor                |
| Dakota Gasification          | Pecan          |               |                                       |

JRH	JJT	JJT	10/13/10	0	ND-PSC FILING
DRAWN	CHECKED	APPROVED	DATE	REV. NO.	DESCRIPTION

PREPARED BY:  
ROONEY ENGINEERING, INC.  
1000 W. 10TH AVE., SUITE 200  
DENVER, COLORADO  
303.732.9511

**ENBRIDGE PIPELINES (NORTH DAKOTA) LLC**

**BEAVER LODGE LOOP PROJECT**  
BERTHOLD STATION  
T156N, R86W, SECTION 20 & 21, WARD COUNTY, ND

DRAWN: JRH	CHECKED: JJT
DATE: 10/13/10	SCALE: 1"=1000'

**BH-PSC-0101**