



Enbridge (U.S.) Inc.
1409 Hammond Avenue
Superior, WI 54880
Tel 715 398-4728
Fax 832 325 5570
www.enbridgepartners.com

Douglas B. Aller
Lands & Right-of-Way
Manager, US
doug.aller@enbridge.com

April 28, 2010

Gene E. and Patricia K. Brown
9561 61st St. NW
Ross, ND 58776

Re: Parcel ID #200016900

Dear Gene E. and Patricia K. Brown:

Please review the attached site map noting the proposed location of a pipeline (hereinafter referred to as "Facilities") associated with the Beaver Lodge to Berthold Looping Project Application Enbridge intends to file with the North Dakota Public Service Commission. The map indicates that the Facilities will be located within 500 feet of your residence or business.

By signing below you are confirming that you have no objection to the installation of Enbridge's proposed Facilities at this location, or the future operation and maintenance of the Facilities. Your cordial cooperation in this matter is greatly appreciated.

Sincerely,

A handwritten signature in black ink that reads 'Douglas B. Aller'.

Douglas B. Aller

Attachment

A handwritten signature in blue ink that reads 'Gene E. Brown'.

Gene E. Brown

A handwritten signature in blue ink that reads 'Patricia K. Brown'.

Patricia K. Brown

Date

4/29/2010

Date

4/29/2010

D

E

F

BROWN/RALPH & GENE
200016800

30
156N 93W

BROWN/RALPH & GENE
200016500

BROWN/RALPH & GENE
200016200

BROWN/RALPH & GENE
210013500

BROWN/RALPH & GENE
200016700

ROBERTA L
300

BROWN/RALPH & GENE
200016900

61st St NW

44

STATE OF NORTH DAKOTA
0

BROWN/RALPH & GENE
200017000

BROWN/RALPH & GENE
200017300

BROWN/RALPH & GENE
200017300

31
156N 93W

STATE OF NORTH DAKOTA
0

BROWN/RALPH & GENE
200017100

REHAK/HOWARD D & JANICE
200017200

REHAK/HOWARD D & JANICE
280000400

6
155N 93W

REHAK/HOWARD D & JANICE
270002400

REHAK/HOWARD D & JANICE
270002500

E

F

Enbridge (U.S.) Inc.
1409 Hammond Avenue
Superior, WI 54880
Tel 715 398-4728
Fax 832 325 5570
www.enbridgepartners.com

Douglas B. Aller
Lands & Right-of-Way
Manager, US
doug.aller@enbridge.com



April 28, 2010

Eighty-Eight Oil LLC
455 N. Poplar
P.O. Drawer 2360
Casper, WY 82602

Re: Parcel ID #180015600

Dear Eighty-Eight Oil LLC:

Please review the attached site map noting the proposed location of a pipeline (hereinafter referred to as "Facilities") associated with the Beaver Lodge to Berthold Looping Project Application Enbridge intends to file with the North Dakota Public Service Commission. The map indicates that the Facilities will be located within 500 feet of your residence or business.

By signing below you are confirming that you have no objection to the installation of Enbridge's proposed Facilities at this location, or the future operation and maintenance of the Facilities. Your cordial cooperation in this matter is greatly appreciated.

Sincerely,

A handwritten signature in blue ink that reads "Douglas B. Aller".

Douglas B. Aller

Attachment

For Eighty-Eight Oil LLC

A handwritten signature in blue ink, appearing to be "D. C. Hertz", written over a horizontal line.

Signature

A handwritten signature in blue ink, appearing to be "D. C. HERTZ", written over a horizontal line. Below the line, the title "OPERATIONS SUPERVISOR" is written in blue ink.

Print Name and Title

5-18-10
Date

D

E

F



D

F

F

Enbridge (U.S.) Inc.
1409 Hammond Avenue
Superior, WI 54880
Tel 715 398-4728
Fax 832 325 5570
www.enbridgepartners.com

Douglas B. Aller
Lands & Right-of-Way
Manager, US
doug.aller@enbridge.com



April 28, 2010

Gary A. and Vicki J. Evans
P.O. Box 743
6095 ~~1695~~ 82nd Ave. NW
Stanley, ND 58784

Re: Parcel ID #180021401

Dear Gary A. and Vicki J. Evans:

Please review the attached site map noting the proposed location of a pipeline (hereinafter referred to as "Facilities") associated with the Beaver Lodge to Berthold Looping Project Application Enbridge intends to file with the North Dakota Public Service Commission. The map indicates that the Facilities will be located within 500 feet of your residence or business.

By signing below you are confirming that you have no objection to the installation of Enbridge's proposed Facilities at this location, or the future operation and maintenance of the Facilities. Your cordial cooperation in this matter is greatly appreciated.

Sincerely,

A handwritten signature in cursive script that reads "Douglas B. Aller".

Douglas B. Aller

Attachment

A handwritten signature in cursive script that reads "Gary A. Evans".

Gary A. Evans

4-30-10

Date

A handwritten signature in cursive script that reads "Vicki J. Evans".

Vicki J. Evans

4-30-10

Date



May 14, 2010

Higher Power, LLC
c/o Justin Wickenhauser
421 4th Ave. SE
Stanley, ND 58784

RE: Parcel ID #180021001

Dear Justin Wickenhauser:

Please review the attached site map noting the proposed location of a pipeline (hereinafter referred to as "Facilities") associated with the Beaver Lodge to Berthold Looping Project Application Enbridge intends to file with the North Dakota Public Service Commission. The map indicates that the Facilities will be located within 500 feet of your residence or business. The Facilities will lie, generally, in a west to east direction, approximately 75 feet from the center line of 61st Avenue NW, within an easement 50 feet wide.

By signing below you are not granting Enbridge the right to construct; however, your signature does confirm that you have no objection to the installation of Enbridge's Facilities at this location, or the future operation and maintenance of the Facilities. Your cordial cooperation in this matter is greatly appreciated.

Sincerely,

Douglas B. Aller

Attachment



Justin Wickenhauser

5-14-10

Date

Date

Note: Proposed pipelines are offset 25' from existing Enbridge pipeline.

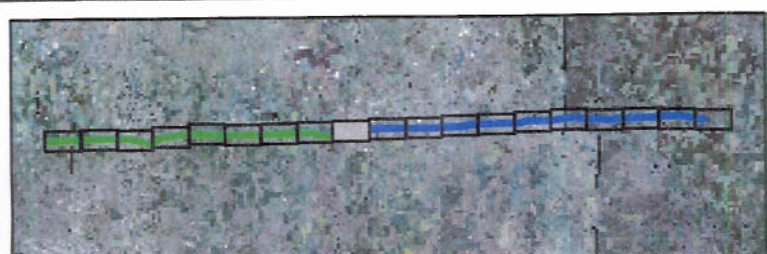
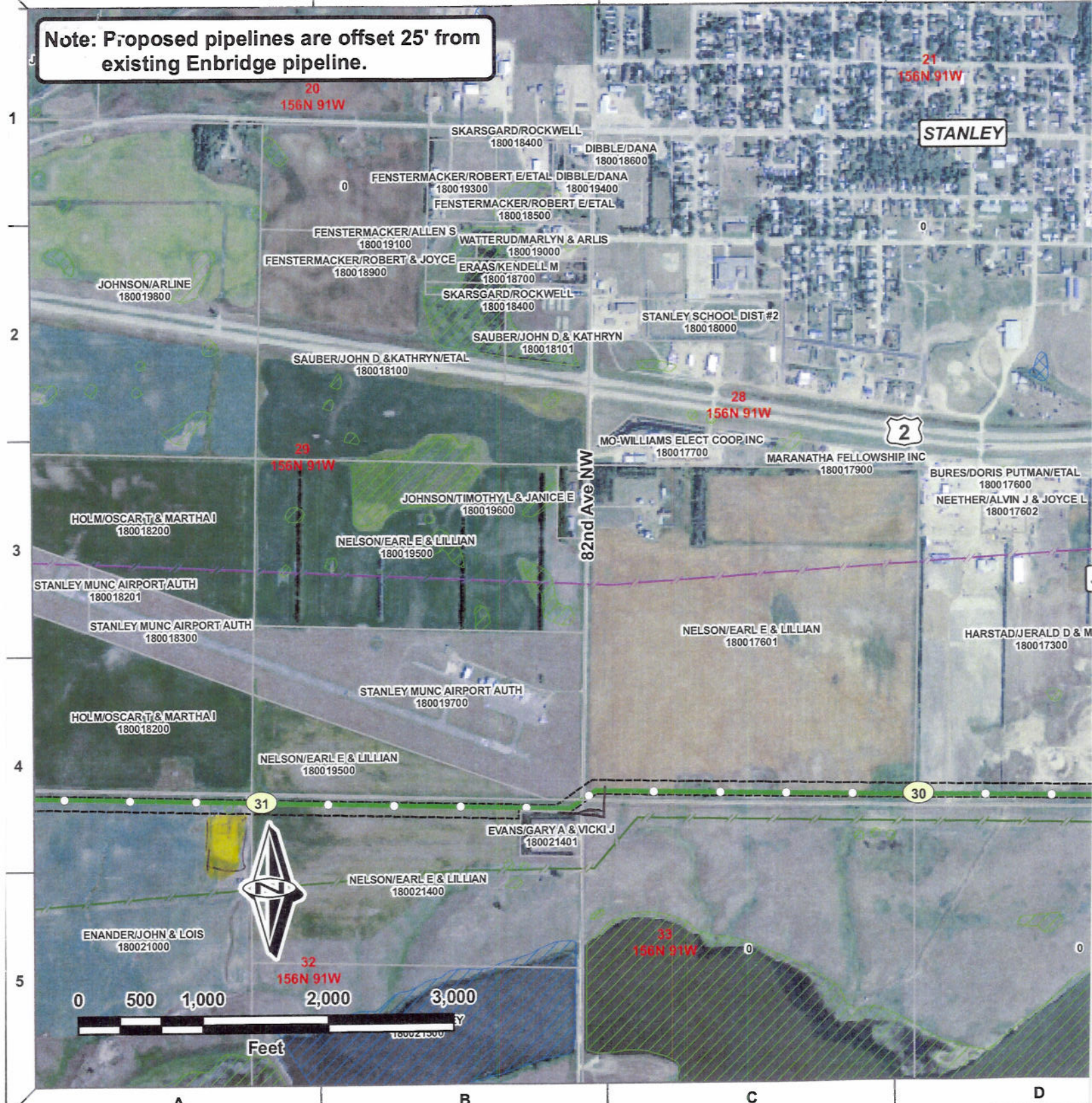

NATIONAL WETLAND INVENTORY

- Freshwater Emergent Wetland
- Freshwater Forested/Shrub Wetland
- Freshwater Pond
- Lake

- Valve
- Trap
- Proposed 16" Stanley to Berthold
- Proposed 12" Beaver Lodge to Stanley
- Class 3 Alternate
- 110' Working ROW
- Existing Enbridge

Enbridge (U.S.) Inc.
1409 Hammond Avenue
Superior, WI 54880
Tel 715 398-4728
Fax 832 325 5570
www.enbridgepartners.com

Douglas B. Aller
Lands & Right-of-Way
Manager, US
doug.aller@enbridge.com



April 28, 2010

Tilman L. Jones and Svea Jones
As Trustees
P.O. Box 591
Stanley, ND 58784

Re: Parcel ID #160010301

Dear Tilman L. Jones and Svea Jones:

Please review the attached site map noting the proposed location of a pipeline (hereinafter referred to as "Facilities") associated with the Beaver Lodge to Berthold Looping Project Application Enbridge intends to file with the North Dakota Public Service Commission. The map indicates that the Facilities will be located within 500 feet of your residence or business.

By signing below you are confirming that you have no objection to the installation of Enbridge's proposed Facilities at this location, or the future operation and maintenance of the Facilities. Your cordial cooperation in this matter is greatly appreciated.

Sincerely,

A handwritten signature in blue ink that reads 'Douglas B. Aller'.

Douglas B. Aller

Attachment

A handwritten signature in blue ink that reads 'Tilman L. Jones' written over a horizontal line.

Tilman L. Jones

A handwritten signature in blue ink that reads 'Svea Jones' written over a horizontal line.

Svea Jones

A handwritten date '04/29/10' in blue ink written over a horizontal line.

Date

A handwritten date '4-29-10' in blue ink written over a horizontal line.

Date

Note: Proposed pipelines are offset 25' from existing Enbridge pipeline.

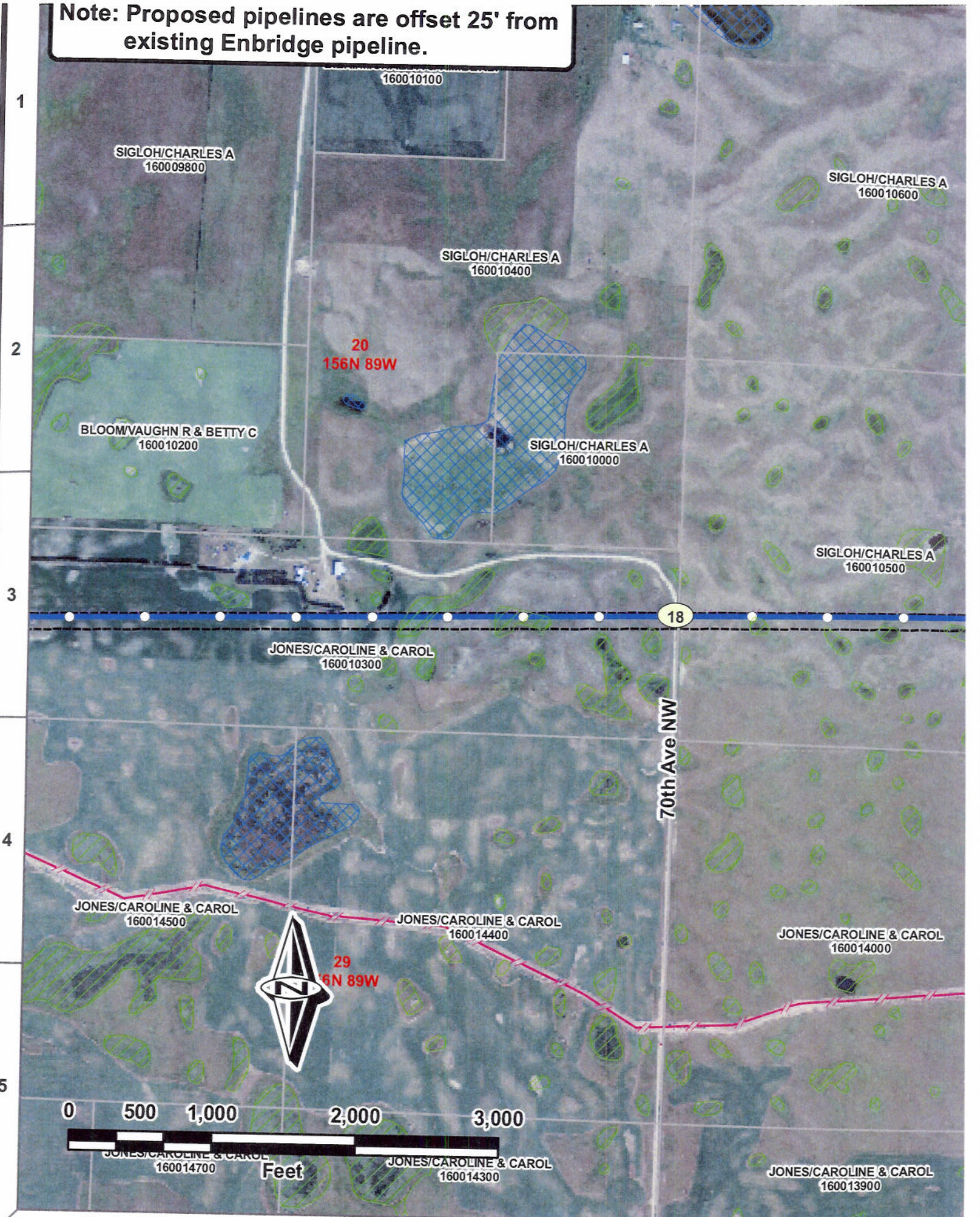

Enbridge (U.S.) Inc.
1409 Hammond Avenue
Superior, WI 54880
Tel 715 398-4728
Fax 832 325 5570
www.enbridgepartners.com

Douglas B. Aller
Lands & Right-of-Way
Manager, US
doug.aller@enbridge.com



April 28, 2010

Carol Ann Jones and Tilman L. Jones
As Co-Trustees
P.O. Box 563
Stanley, ND 58784

Re: Parcel ID #160010300

Dear Carol Ann Jones and Tilman L. Jones:

Please review the attached site map noting the proposed location of a pipeline (hereinafter referred to as "Facilities") associated with the Beaver Lodge to Berthold Looping Project Application Enbridge intends to file with the North Dakota Public Service Commission. The map indicates that the Facilities will be located within 500 feet of your residence or business.

By signing below you are confirming that you have no objection to the installation of Enbridge's proposed Facilities at this location, or the future operation and maintenance of the Facilities. Your cordial cooperation in this matter is greatly appreciated.

Sincerely,

A handwritten signature in cursive script that reads 'Douglas B. Aller'.

Douglas B. Aller

Attachment

A handwritten signature in cursive script that reads 'Carol Ann Jones' written over a horizontal line.
Carol Ann Jones

A handwritten date '4-30-10' written over a horizontal line.
Date

A handwritten signature in cursive script that reads 'Tilman L. Jones' written over a horizontal line.
Tilman L. Jones

A handwritten date '04-30-10' written over a horizontal line.
Date

A

B

C

Note: Proposed pipelines are offset 25' from existing Enbridge pipeline.



Enbridge (U.S.) Inc.
1409 Hammond Avenue
Superior, WI 54880
Tel 715 398-4728
Fax 832 325 5570
www.enbridgepartners.com

Douglas B. Aller
Lands & Right-of-Way
Manager, US
doug.aller@enbridge.com



April 28, 2010

Wayne H. and Brenda B. Marmon
P.O. Box 83
Stanley, ND 58784

Re: Parcel ID #190014100

Dear Wayne H. and Brenda B. Marmon:

Please review the attached site map noting the proposed location of a pipeline (hereinafter referred to as "Facilities") associated with the Beaver Lodge to Berthold Looping Project Application Enbridge intends to file with the North Dakota Public Service Commission. The map indicates that the Facilities will be located within 500 feet of your residence or business.

By signing below you are confirming that you have no objection to the installation of Enbridge's proposed Facilities at this location, or the future operation and maintenance of the Facilities. Your cordial cooperation in this matter is greatly appreciated.

Sincerely,

A handwritten signature in blue ink that reads 'Douglas B. Aller'.

Douglas B. Aller

Attachment

A handwritten signature in blue ink that reads 'Wayne H. Marmon' written over a horizontal line.

Wayne H. Marmon

A handwritten signature in blue ink that reads 'Brenda B. Marmon by Wayne H.' written over a horizontal line.

Brenda B. Marmon

4-29-10

Date

Date

TRULSON/CURTIS & LESLIE
190014600

TRULSON/CURTIS & LESLIE
190014700

0
THRONSON/CHAD
190014401

30
156N 92W

29
156N 92W

89th Ave NW

THRONSON/CHAD
190014101

LUND/ALLEN & DEBRA
190014500

TRULSON/CURTIS & LESLIE
190014800

THRONSON/LARRY C & BONNIE K
190014100

**ROSS INJECTION
BLOCK VALVE**

38

STANLEY COMM HOSP ASSOC
190015000

FARHART/MOODY M
190015100

TRULSON/CURTIS & LESLIE
190015500

31
156N 92W

32
156N 92W

FARHART/MOODY M
190015200

STANLEY COMM HOSP ASSOC
190014900

STANLEY COMM HOSP ASSOC
190015600

E

F

G

Enbridge (U.S.) Inc.
1409 Hammond Avenue
Superior, WI 54880
Tel 715 398-4728
Fax 832 325 5570
www.enbridgepartners.com

Douglas B. Aller
Lands & Right-of-Way
Manager, US
doug.aller@enbridge.com



April 28, 2010

Harlan and Sharon Ulberg
6235 60th Ave. NW
Berthold, ND 58718

Re: Parcel ID #150013900

Dear Harlan and Sharon Ulberg:

Please review the attached site map noting the proposed location of a pipeline (hereinafter referred to as "Facilities") associated with the Beaver Lodge to Berthold Looping Project Application Enbridge intends to file with the North Dakota Public Service Commission. The map indicates that the Facilities will be located within 500 feet of your residence or business.

By signing below you are confirming that you have no objection to the installation of Enbridge's proposed Facilities at this location, or the future operation and maintenance of the Facilities. Your cordial cooperation in this matter is greatly appreciated.

Sincerely,

A handwritten signature in cursive script that reads 'Douglas B. Aller'.

Douglas B. Aller

Attachment

A handwritten signature in cursive script that reads 'Harlan Ulberg' written over a horizontal line.

Harlan Ulberg

A handwritten signature in cursive script that reads 'Sharon Ulberg' written over a horizontal line.

Sharon Ulberg

4-29-10
Date

4/29/10
Date

D

E

F

MONTGOMERY/HARRIET/TRUSTEE
150007400

13
156N 88W

MONTGOMERY/HARRIET/TRUSTEE
150007500

ANNA

156

CHAE S & DEANNA
150014000

CIRCLE K LTD
150013600

MONTRAIL COUNTY

WARD COUNTY



CHAE S & DEANNA
150013700

8

ULBERG/HARLAN & SHARON
150013900

19
156N 87W

MANNIRIS
50013500

CIRCLE K LTD
150013800

408th St NW

MANNIRIS

CIRCLE K LTD

3



Sorry! When printing directly from the browser your directions or map may not print correctly. For best results, try clicking the Printer-Friendly button.

 **6235 60th Ave NW**
Berthold, ND 58718-9043

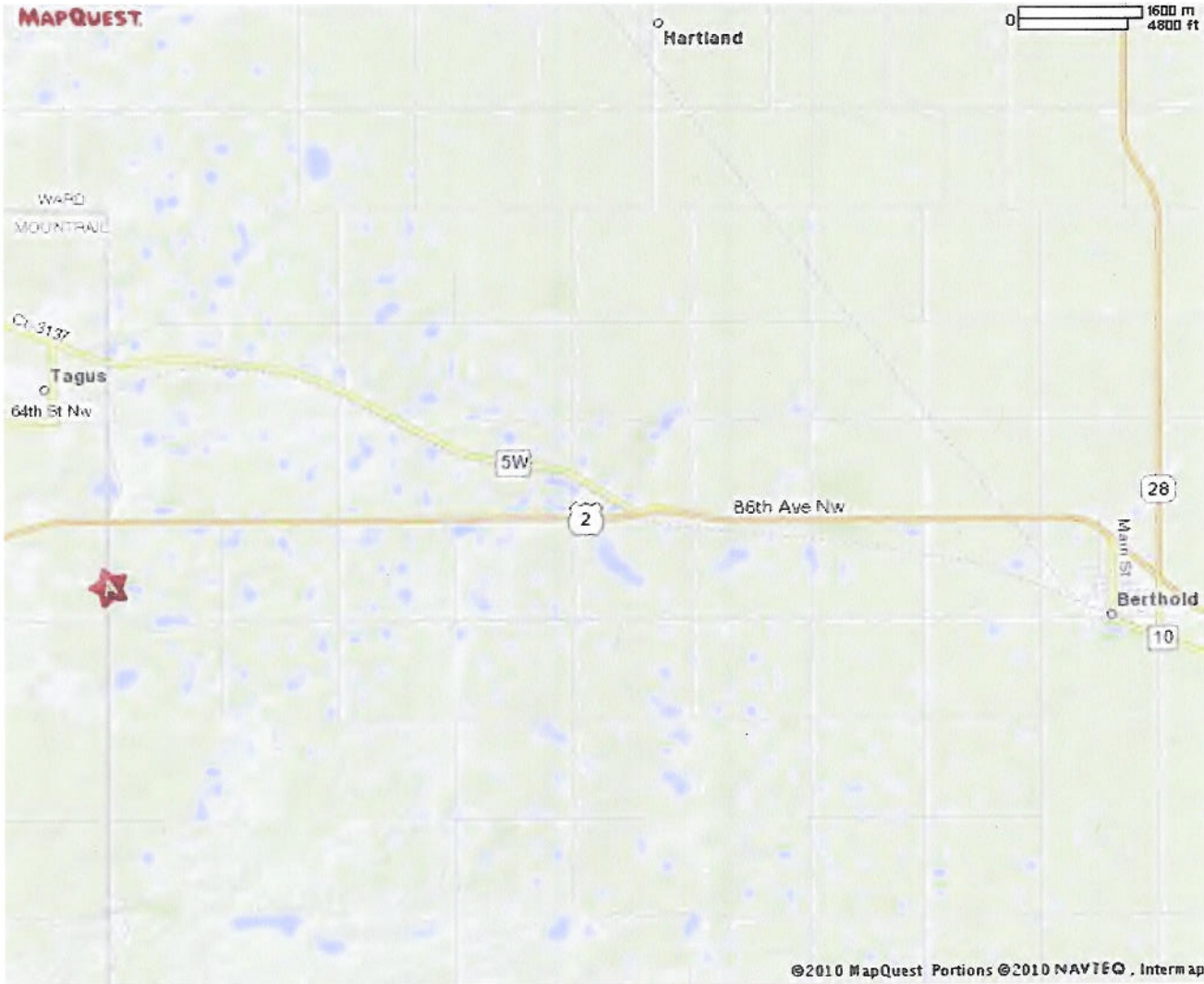

©2010 MapQuest Portions ©2010 NAVTEQ, Intermap

Directions and maps are informational only. We make no warranties on the accuracy of their content, road conditions or route usability or expeditiousness. You assume all risk of use. MapQuest and its suppliers shall not be liable to you for any loss or delay resulting from your use of MapQuest.