

ND State Land Department Application form for: Rights-of-Way, Permits, and Surface Damage Agreements for Well Sites

Please fill in this application as completely as possible to reduce the possibility of delays in reviewing your application. When you submit this form, the information will be sent to the State Land Department and a copy will also be sent to your email address. Items marked with * are required.

Click below for an example of a completed application for:

- **Surface Damage Agreement**
- **other Rights Of Way**

1. Type of Right of Way (i.e. surface damage agreement, electric, pipeline, communications, tower site, road, etc.)

- * Pipeline

2. What is the purpose of this project?

- * To transport crude oil from Bakken to market.

3. Detailed description of equipment, structure, pipeline, and/or cable

(i.e. Kv of electric line, design and type of poles; pipeline diameter, material and use; number and types of cables; etc.)

16 inch diameter steel pipe for transporting crude oil.

4. List above ground appurtenances to the main structure (e.g. valves, riser, launcher, receiver, pedestal, electrical box, anchors) or if none, type "NONE."

- * None.

5. Name of Project or Well Site Name (if applicable)

Beaver Lodge Loop Project

6. Legal description of all school trust lands crossed or the location of the well site for surface damage agreements (quarter section, section, township, range, county)

- * S 1/2 Sec. 36, T156N, R95W in Williams County; N 1/2 Sec. 36, T156N, R94W; and N 1/2 Sec. 36, T156N, R93W, both in Mountrail County.

7. Application Contact Person

- * First & Last Name Robert Turner

Company Name Enbridge Pipelines (North Dakota) LLC
 * Address 1 12 S. Main Street, Suite 200
 Address 2
 * City Minot
 * State ND * Postal Code 58701
 * Phone 701-839-1135 Mobile Phone 701-509-5547

8. Contact Email Address (a copy of the application will be sent to this address)

Email * robert.s.turner@enbridge.com
 Confirm Email * robert.s.turner@enbridge.com

9. Company name and address as it should appear in the easement/permit

* Company Name Enbridge Pipelines (North Dakota) LLC
 * First & Last Name
 * Address 1 119 North 25th Street East
 Address 2
 * City Superior
 * State WI * Postal Code 54880
 * Phone Mobile Phone

10. Where do we send the final document for signature?

Copy from contact person (#7) Copy from company info (#9)

* First & Last Name Robert Turner
 * Company Name Enbridge Pipelines (North Dakota) LLC
 * Address 1 12 S. Main Street, Suite 200
 Address 2
 * City Minot
 * State ND * Postal Code 58701
 * Phone 701-839-1135 Mobile Phone 701-509-5547
 * Email robert.s.turner@enbridge.com
 * Confirm Email robert.s.turner@enbridge.com

11. Name & Address of Company Project Supervisor in Charge of Construction

* Company Name Not available at this time.
 * First & Last Name
 * Address 1
 Address 2
 * City
 * State * Postal

State Postal Code
 * Phone Mobile Phone
 * Email
 * Confirm Email

12. What is the applicant offering for consideration for the proposed right-of-way on school trust land?

\$35.00 per rod for permanent easement and temporary workspace.



13. Comments, questions, or additional information



14. The application fee will be calculated by the State Land Department based on the information provided on this form and billed to the email address listed above.

15. The applicant is also required to provide General Route Map of the entire project showing the proposed route on both private and public land with a rough scale of not less than 1/2 inch = 1 mile. The General Route Map must be in PDF format.

The General Route Map PDF can be sent by email to mhaupt@nd.gov or mailed to Surface Division Rights Of Way, ND State Land Dept, PO Box 5523, Bismarck, ND 58506-5523.

Survey Plats (must be in PDF form) for all projects should be emailed to mhaupt@nd.gov.

[Click here](#) for an example of a General Route Map.

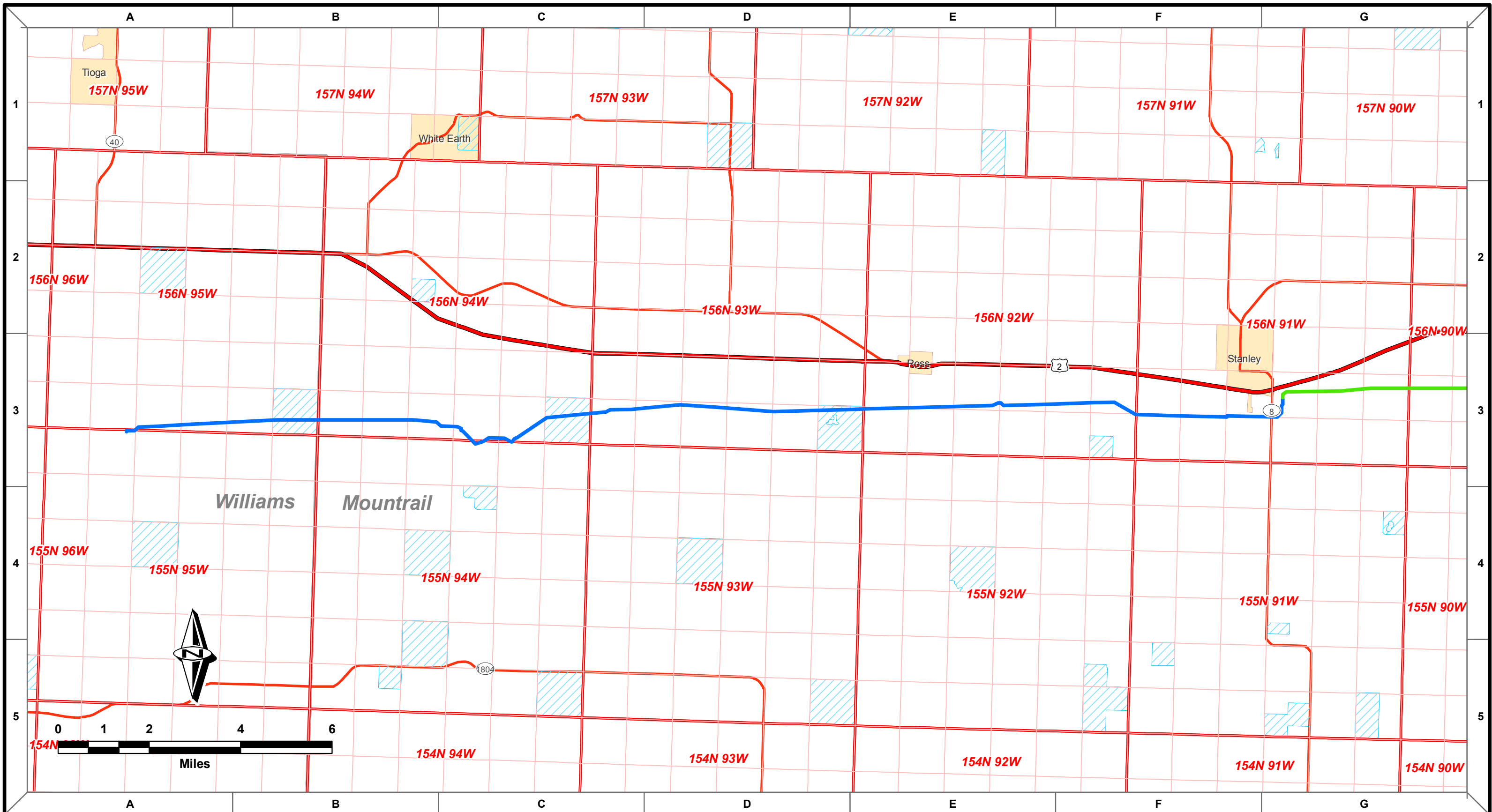

- Proposed 16" Beaver Lodge to Stanley
- Proposed 16" Stanley to Berthold
- State Land

| | | | | | |
|-------|---------|----------|---------|---------|-------------------|
| MW | DS | DS | 10/1/10 | 0 | ISSUED FOR PERMIT |
| DRAWN | CHECKED | APPROVED | DATE | REV NO. | DESCRIPTION |

PREPARED BY:
 ROONEY ENGINEERING, INC.
 CENTENNIAL, COLORADO
 303-792-5811

ENBRIDGE

BEAVER LODGE LOOP PROJECT

STATE LANDS
SHEET 1

| | |
|---------------|-----------------|
| DRAWN: MWW | CHECKED: DS |
| DATE: 3/31/10 | SCALE: AS SHOWN |

2715-M-00010