

## William McCarthy

---

**From:** Nelson, Diane M. [dianenelson@nd.gov]  
**Sent:** Tuesday, June 28, 2011 10:43 AM  
**To:** William McCarthy  
**Subject:** RE: 158-103-32 NW4

Good Morning Bill,  
157-103 Section 9 – NE4 - Correct  
157-103 Section 5 – N2NE (Lots 1 & 2), SENE, NESE – you need to expand your area in Section 5  
158-103 Section 32 – NW4 – Your map is showing the SW  
Let me know if you need anything else.  
Diane

---

**From:** William McCarthy [mailto:wmccarthy@go2e3.com]  
**Sent:** Tuesday, June 28, 2011 10:12 AM  
**To:** Nelson, Diane M.  
**Subject:** RE: 158-103-32 NW4

Diane,

I had a map made up of the ¼'s that we discussed yesterday – could you please review the map to make sure that I did not miss any of the ND mineral interest that were discussed.

Thanks  
Bill

---

**From:** Nelson, Diane M. [mailto:dianenelson@nd.gov]  
**Sent:** Monday, June 27, 2011 2:52 PM  
**To:** William McCarthy  
**Subject:** 158-103-32 NW4

Bill,  
I was reviewing my email dated 6/22/11 and believe I gave you information regarding 158-102-32 instead of 158-103-32.  
The state of ND has mineral ownership in 158-103-32 - NW4. Please let me know if you have any further questions and thank you again, for taking this into consideration.  
Have a good day,

*Diane M Nelson*

Mineral Title Specialist  
ND State Land Department  
1707 N 9th St - PO Box 5523  
Bismarck, ND 58501  
701-328-2800

## William McCarthy

---

**From:** Nelson, Diane M. [dianenelson@nd.gov]  
**Sent:** Tuesday, June 28, 2011 10:58 AM  
**To:** William McCarthy  
**Subject:** 158-103-32.pdf - Adobe Reader  
**Attachments:** 158-103-32.pdf

Bill,  
Instead of scanning in a marked up copy of your map, I made a screenshot of this area w/ the State mineral ownership outlined in yellow. I did this because of Section 32 on your map being cut off along the top. Please let me know if this is not helpful.

Thanks,

*Diane M Nelson*

Mineral Title Specialist  
ND State Land Department  
1707 N 9th St - PO Box 5523  
Bismarck, ND 58501  
701-328-2800

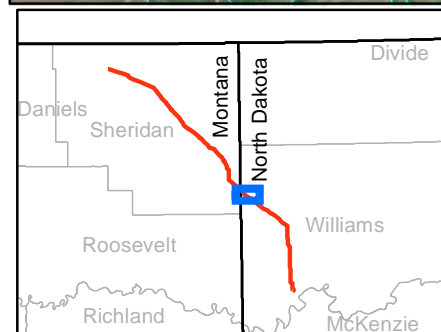
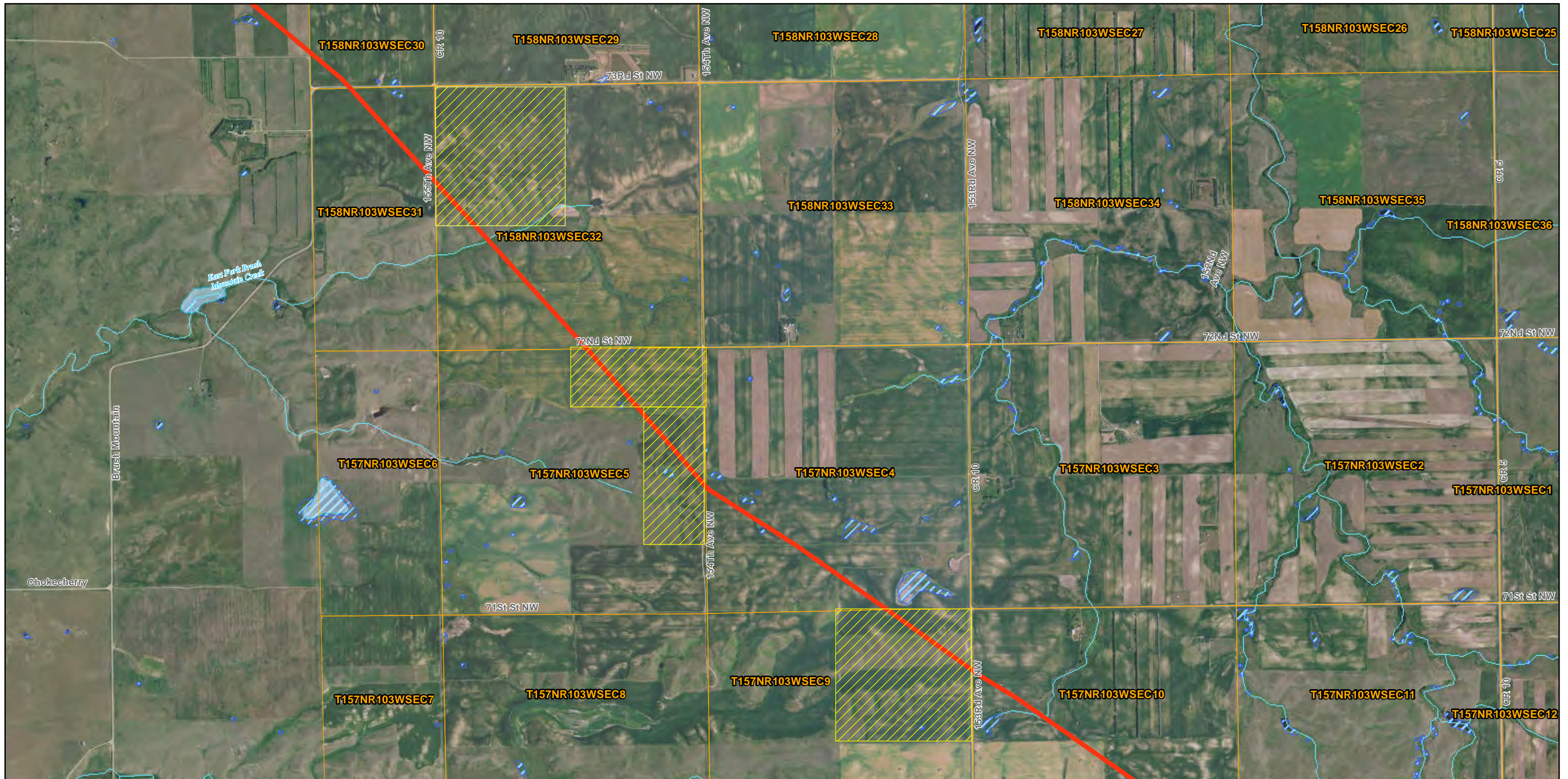

- Bakken North Mainline (6-13-11)
- Waterbody
- State of ND Mineral Ownership
- NWI Wetland

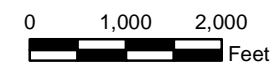

**Figure 1**  
**Plains All American Pipeline**  
**Bakken North Project**  
**Proposed Pipeline**

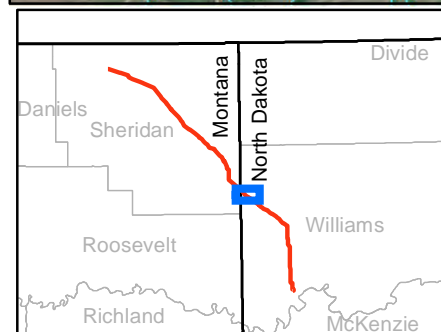

- Bakken North Mainline (6-13-11)
- Waterbody
- State of ND Mineral Ownership
- NWI Wetland

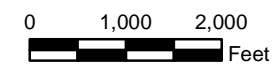

**Figure 1**  
**Plains All American Pipeline**  
**Bakken North Project**  
**Proposed Pipeline**

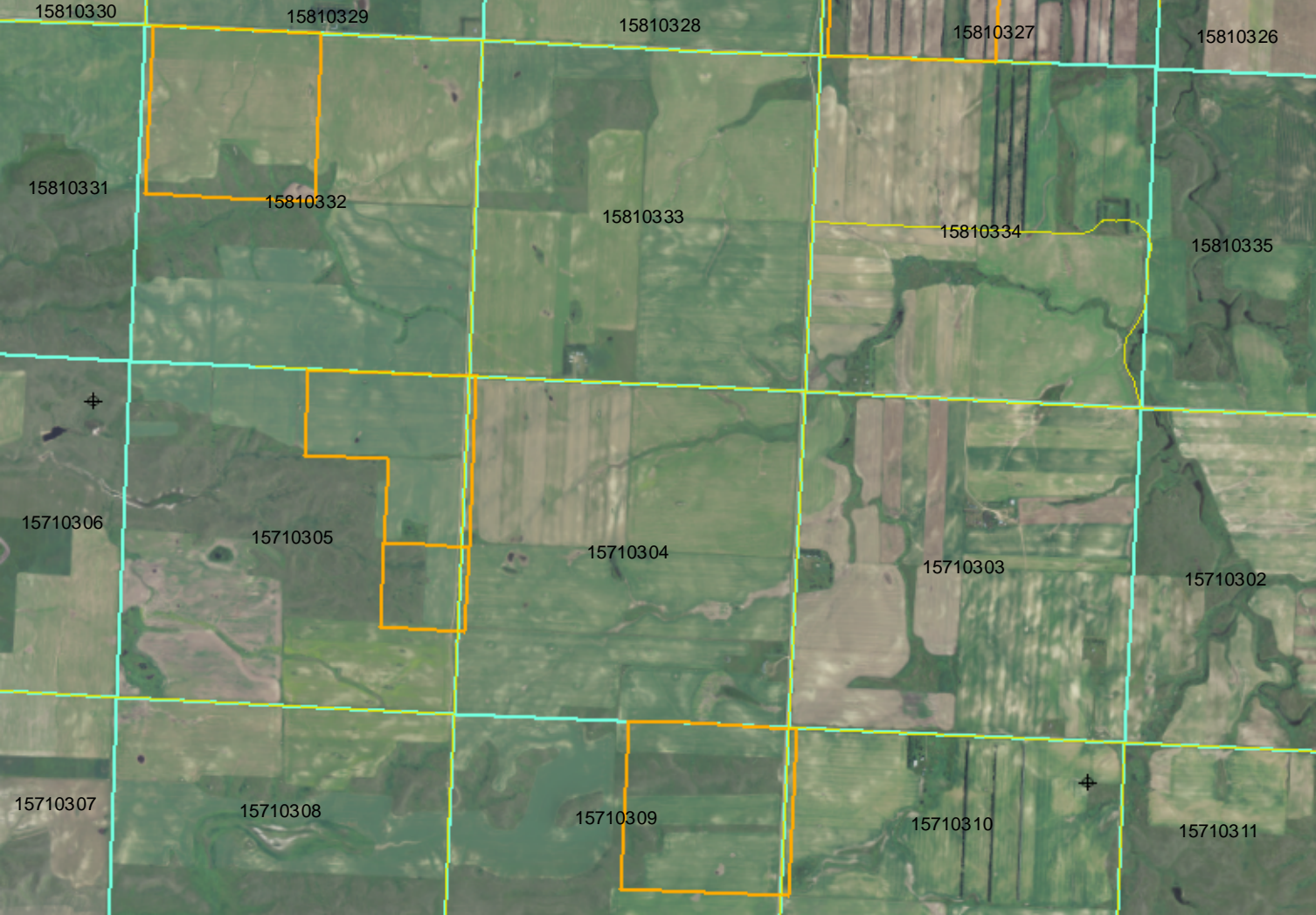

15810330

15810329

15810328

15810327

15810326

15810331

15810332

15810333

15810334

15810335

15710306

15710305

15710304

15710303

15710302

15710307

15710308

15710309

15710310

15710311

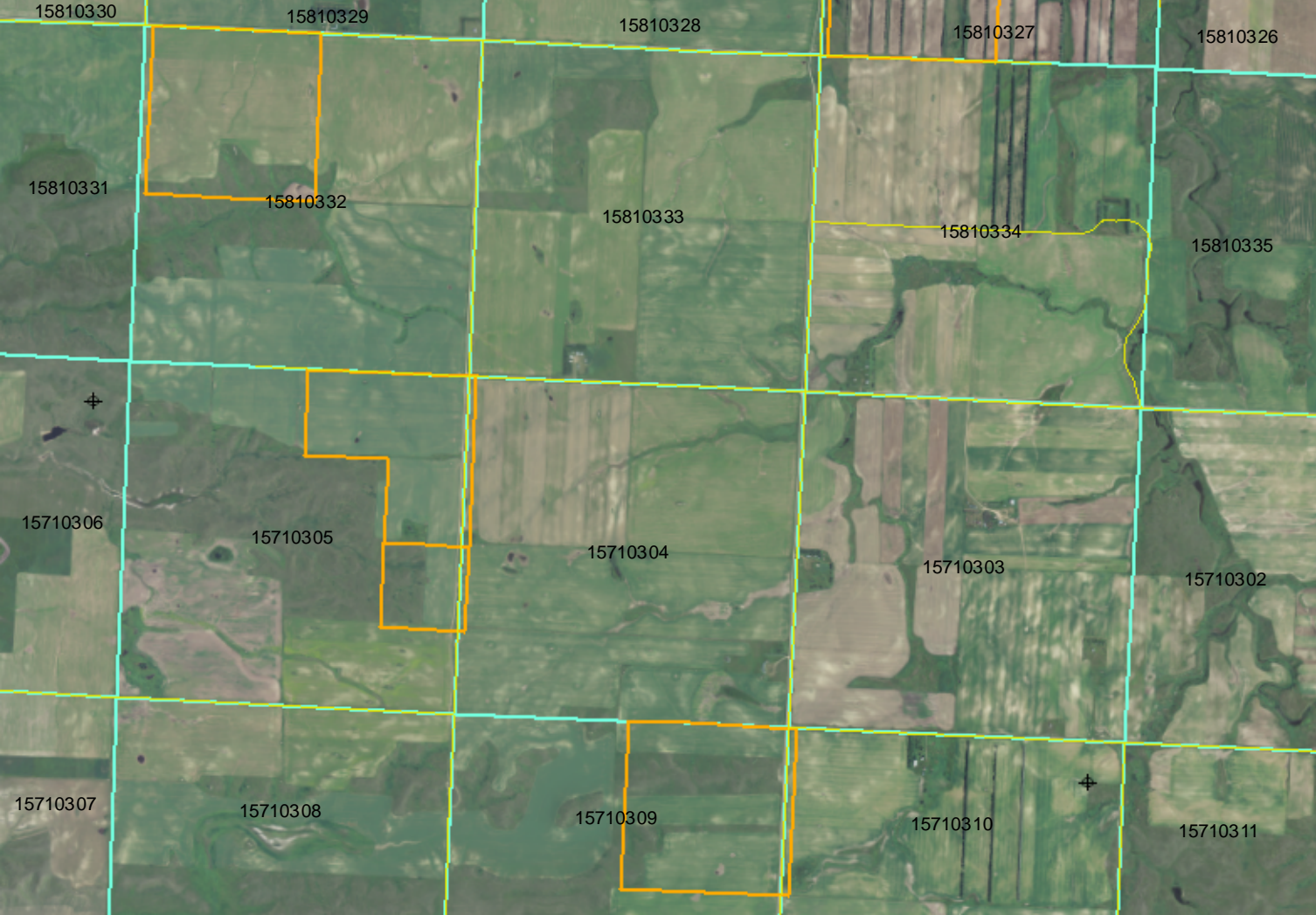

15810330

15810329

15810328

15810327

15810326

15810331

15810332

15810333

15810334

15810335

15710306

15710305

15710304

15710303

15710302

15710307

15710308

15710309

15710310

15710311

## William McCarthy

---

**From:** Nelson, Diane M. [dianenelson@nd.gov]  
**Sent:** Monday, June 27, 2011 2:52 PM  
**To:** William McCarthy  
**Subject:** 158-103-32 NW4

Bill,  
I was reviewing my email dated 6/22/11 and believe I gave you information regarding 158-102-32 instead of 158-103-32.

The state of ND has mineral ownership in 158-103-32 - NW4. Please let me know if you have any further questions and thank you again, for taking this into consideration.

Have a good day,

*Diane M Nelson*

Mineral Title Specialist  
ND State Land Department  
1707 N 9th St - PO Box 5523  
Bismarck, ND 58501  
701-328-2800

## William McCarthy

---

**From:** Nelson, Diane M. [dianenelson@nd.gov]  
**Sent:** Thursday, June 30, 2011 9:03 AM  
**To:** William McCarthy  
**Subject:** FW: Plains\_MineralOwnership.pdf  
**Attachments:** Plains\_MineralOwnership.pdf

Good Morning Bill,

Please note a minor reroute that is being suggested.

The reason why we are suggesting it be shifted that direction is that if well sites are to be built, it would be best on the locations as suggested. This would be our only change suggestion to your proposed route.

Thank you for your consideration of our request.

*Diane M Nelson*

Mineral Title Specialist  
ND State Land Department  
1707 N 9th St - PO Box 5523  
Bismarck, ND 58501  
701-328-2800

## William McCarthy

---

**From:** Nelson, Diane M. [dianenelson@nd.gov]  
**Sent:** Wednesday, June 22, 2011 3:06 PM  
**To:** William McCarthy  
**Cc:** Combs, Drew A.  
**Subject:** FW: Plains All-American Proposed Bakken North Pipeline- Mineral Interest Held by the State Review Request

Mr. McCarthy,

I have conducted my review of your proposed construction of the Bakken North Pipeline Project. If there is any possible way to not cut diagonally through the State owned mineral interest in 158-103 Section 32; 157-103 Section 5 and 157-103 Section 9 we would appreciate it. Otherwise, the State would concur with your proposed project. Please let me know if you have any questions.

Thank you,

*Diane M Nelson*

Mineral Title Specialist  
ND State Land Department  
1707 N 9th St - PO Box 5523  
Bismarck, ND 58501  
701-328-2800

**From:** Ryan Ledin [<mailto:rledin@go2e3.com>]  
**Sent:** Wednesday, May 25, 2011 9:55 AM  
**To:** Combs, Drew A.  
**Cc:** 'William McCarthy'  
**Subject:** Plains All-American Proposed Bakken North Pipeline- Mineral Interest Held by the State Review Request

Dear Mr. Combs,

Plains All-American Pipeline (Plains) has proposed the construction of the Bakken North Pipeline, The proposed Project will provide firm crude oil transportation service from its origin at the connection of Plains Trenton Gathering System in west central Williams County and extend to an interconnect with an existing pipeline near Outpost, Montana. The proposed project covers a distance of approximately 32 miles in Williams County, North Dakota.

Legal Descriptions for North Dakota:

- Sections 30,31,32, T158N, R103W
- Sections 4,5,9,10,11,13,14, 24, T157, R103W
- Sections 19,28,29,30,33,34, T157N, R102W
- Sections 5,6,8,9,16,21,28,33,34, T156N, R102W
- Sections 3,10,22,15,26,27,35, T154N, R102W
- Sections 3,10,15,22,27,34, T155N, R102W

The project is currently scheduled to begin construction on or about August 22, 2011 and will continue for approximately 3 to 6 months, with restoration to immediately follow.

The purpose of this correspondence is to request a review of the proposed project corridor, as depicted in the attached maps, for mineral interest held by the State. As such, when conducting this review please include both the proposed pipeline corridor and corresponding pipeline route as depicted on the attached aerial photograph and topographic maps in your analysis.

E3 Environmental, LLC has been retained by Plains to provide environmental consulting support for this project. Should you have any questions or require additional information, please contact me at 651.282.0650 or [wmccarthy@go2e3.com](mailto:wmccarthy@go2e3.com).

Sincerely,

**Bill McCarthy**

E3 Environmental, LLC

651.282.0650 Office

651.319.7456 Mobile

888.414.2048

[www.go2e3.com](http://www.go2e3.com)



Please consider the environment before printing this e-mail.

**From:** [Ryan Ledin](#)  
**To:** ["drew.combs@nd.gov"](mailto:drew.combs@nd.gov)  
**Cc:** ["William McCarthy"](#)  
**Subject:** Plains All-American Proposed Bakken North Pipeline- Mineral Interest Held by the State Review Request  
**Date:** Wednesday, May 25, 2011 9:55:00 AM

---

Dear Mr. Combs,

Plains All-American Pipeline (Plains) has proposed the construction of the Bakken North Pipeline, The proposed Project will provide firm crude oil transportation service from its origin at the connection of Plains Trenton Gathering System in west central Williams County and extend to an interconnect with an existing pipeline near Outpost, Montana. The proposed project covers a distance of approximately 32 miles in Williams County, North Dakota.

Legal Descriptions for North Dakota:

- Sections 30,31,32, T158N, R103W
- Sections 4,5,9,10,11,13,14, 24, T157, R103W
- Sections 19,28,29,30,33,34, T157N, R102W
- Sections 5,6,8,9,16,21,28,33,34, T156N, R102W
- Sections 3,10,22,15,26,27,35, T154N, R102W
- Sections 3,10,15,22,27,34, T155N, R102W

The project is currently scheduled to begin construction on or about August 22, 2011 and will continue for approximately 3 to 6 months, with restoration to immediately follow.

The purpose of this correspondence is to request a review of the proposed project corridor, as depicted in the attached maps, for mineral interest held by the State. As such, when conducting this review please include both the proposed pipeline corridor and corresponding pipeline route as depicted on the attached aerial photograph and topographic maps in your analysis.

E3 Environmental, LLC has been retained by Plains to provide environmental consulting support for this project. Should you have any questions or require additional information, please contact me at 651.282.0650 or [wmccarthy@go2e3.com](mailto:wmccarthy@go2e3.com).

Sincerely,

**Bill McCarthy**

E3 Environmental, LLC  
651.282.0650 Office  
651.319.7456 Mobile  
888.414.2048  
[www.go2e3.com](http://www.go2e3.com)



Please consider the environment before printing this e-mail.