

5

Morton County Highway Dept.
2916 37th Street NW
Mandan, ND 58554
Phone: (701) 667-3346
Fax: (701) 667-3362
Email Contact:

Paul.Prince@mortonnd.org

Approach Permit & 911 Address Form

Permit Fee: \$50.00

Paid Bill Out

HIGHWAY DEPT. USE ONLY	
Permit #:	67-09-18
911 Address:	

Applicant/ Property Owner: Glen Ullin Energy Center, LLC		Current Mailing Address: 30 W Superior St, Duluth, MN 55802					
E-mail Address: jhollingsworth@allete.com		Daytime Phone or Cell #: 218-355-3249					
Lot:	Block:	Subdivision: Approach #5 Coordinates: 46.974491, -101.844697	<table border="1"> <tr> <td>Quarter: NE 1/4</td> <td>Section: 1</td> <td>Twp: 140</td> <td>Rge: 89</td> </tr> </table>	Quarter: NE 1/4	Section: 1	Twp: 140	Rge: 89
Quarter: NE 1/4	Section: 1	Twp: 140	Rge: 89				

Approach Type: New Existing Temporary Improved

Reason For Approach: New Home Construction Additional Access Commercial Access Field Access Other Wind Facility

****HIGHWAY DEPT. USE ONLY****

Culvert Required? (If yes, what size?) Yes No Culvert Size: _____

Culvert Comments: *At time of construction place a minimum of 1 foot fill over pipe and increase culvert length to correspond with desired approach top over 20 feet.*

Approach Comments: (Sight Distance? Problems? Etc.) *At time of construction place 4 inches gravel on approach.*

Inslope work required for 8:1 slopes

Approach Approved By: *John Hollingsworth* **Date Approved:** *10/24/2018*

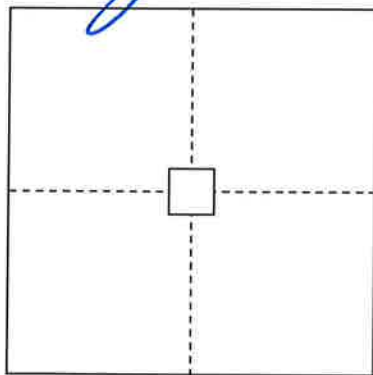

LOCATION MAP

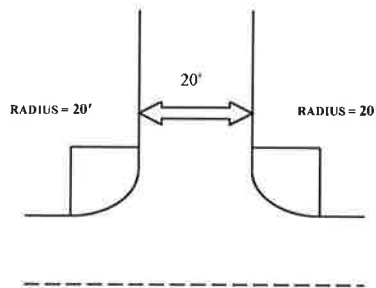
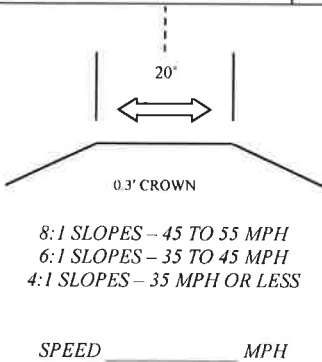

APPROACH - 20' WIDE TOP MINIMUM

Present 911 Address (if applicable):	New 911 Address:
Lat: 46.974491	Long: -101.844697
911 Address Approved By:	Date Approved:

By signing this permit, I, the owner/contractor of the above mentioned property/project, agree to construct the approach for the property noted above, as required by the Morton County Highway Department. I also agree that if I don't follow the standards, Morton County shall give a thirty (30) day notice to get the approach built to standards. If this isn't done, Morton County may construct the approach, as needed, and charge all costs to the owner/applicant. I, the owner/applicant, also understand that according to the County Policy dated, May 2nd, 2006, any future maintenance cost for this approach shall be my responsibility.

Owner/Applicant:

John Hollingsworth

Date:

10-15-2018

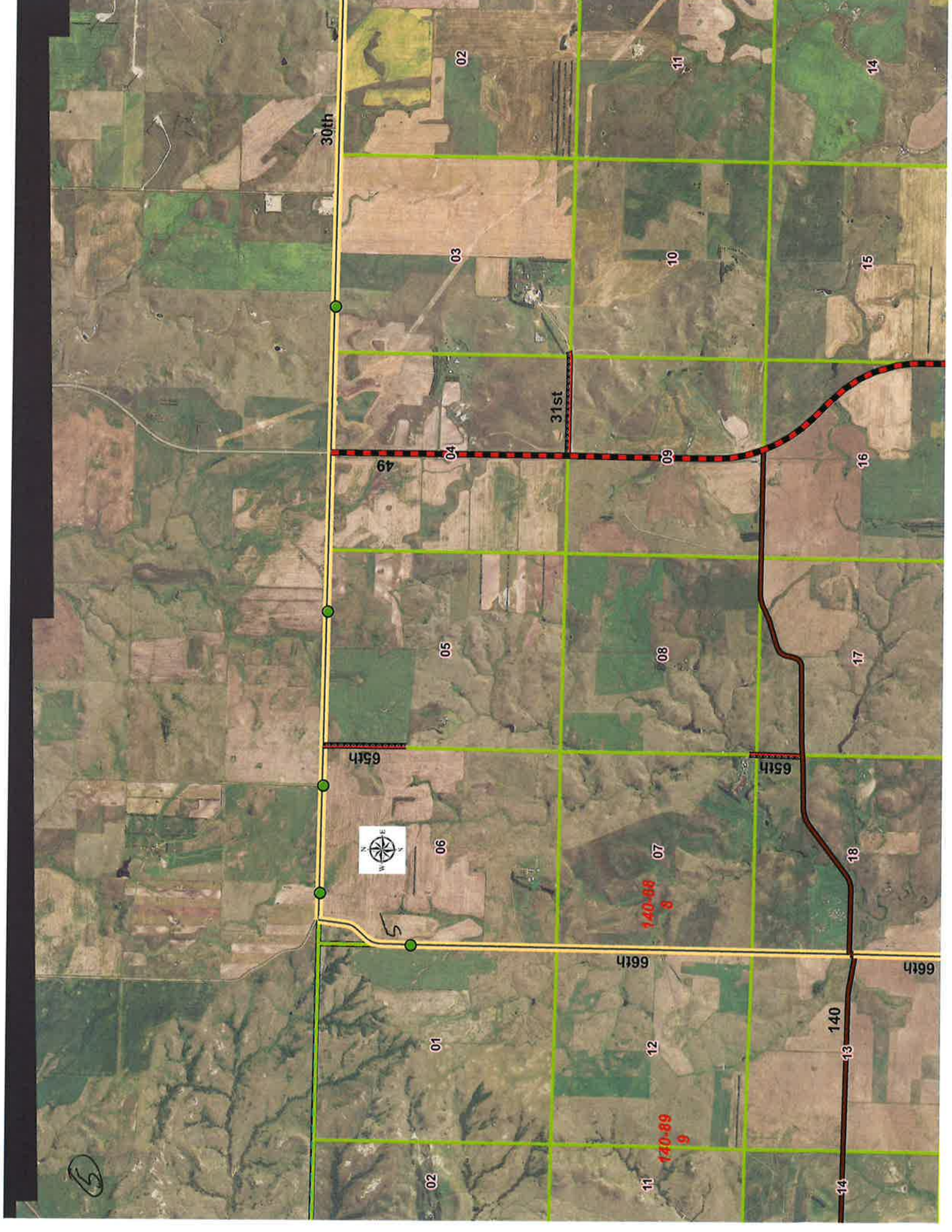

30th

02

11

14

03

10

15

31st

49

04

09

16

05

08

17

65th

65th



06

07

18

140-88
8

5

66th

66th

01

12

140

02

11

14

140-89
9

5