

3

Morton County Highway Dept.  
2916 37<sup>th</sup> Street NW  
Mandan, ND 58554  
Phone: (701) 667-3346  
Fax: (701) 667-3362  
Email Contact:

[Paul.Prince@mortonnd.org](mailto:Paul.Prince@mortonnd.org)

# Approach Permit & 911 Address Form

Permit Fee: \$50.00

Paid  Bill Out

**HIGHWAY DEPT. USE ONLY**	
Permit #:	66-08-18
911 Address:	

<b>Applicant/ Property Owner:</b> Glen Ullin Energy Center, LLC			<b>Current Mailing Address:</b> 30 W Superior St, Duluth, MN 55802			
<b>E-mail Address:</b> jhollingsworth@allete.com			<b>Daytime Phone or Cell #:</b> 218-355-3249			
<b>Lot:</b>	<b>Block:</b>	<b>Subdivision:</b> Approach #3 Coordinates: 46.981275, -101.827835	<b>Quarter:</b> NE 1/4	<b>Section:</b> 6	<b>Twp:</b> 140	<b>Rge:</b> 88

**Approach Type:**  New  Existing  Temporary  Improved

**Reason For Approach:**  New Home Construction  Additional Access  Commercial Access  Field Access  Other Wind Facility

**\*\*HIGHWAY DEPT. USE ONLY\*\***

**Culvert Required? (If yes, what size?)**  Yes  No **Culvert Size:** \_\_\_\_\_

**Culvert Comments:** *At time of construction place a minimum of 1 foot fill over pipe and increase culvert length to correspond with desired approach top over 20 feet.*

**Approach Comments:** (Sight Distance? Problems? Etc.) *At time of construction place 4 inches gravel on approach.*  
*Inslope work required for 8:1 slopes*

**Approach Approved By:** *John Hollingsworth* **Date Approved:** *10/24/2018*

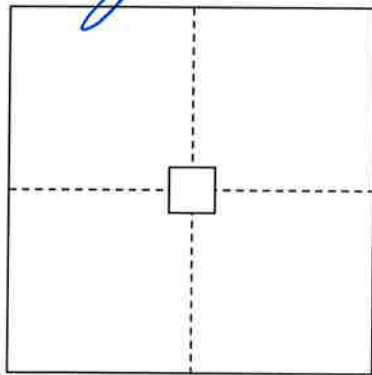

LOCATION MAP

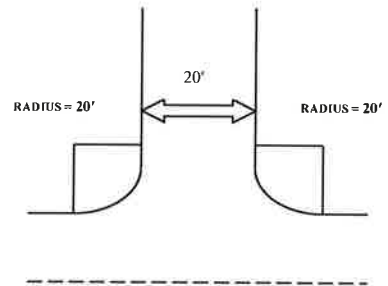
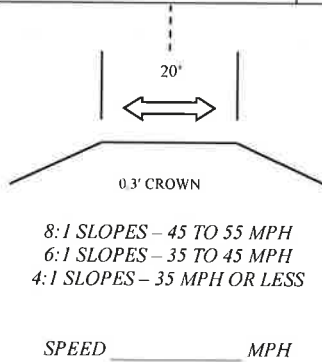

APPROACH - 20' WIDE TOP MINIMUM

<b>Present 911 Address (if applicable):</b>	<b>New 911 Address:</b>
Lat: 46.981275	Long: -101.827835
<b>911 Address Approved By:</b>	<b>Date Approved:</b>

By signing this permit, I, the owner/contractor of the above mentioned property/project, agree to construct the approach for the property noted above, as required by the Morton County Highway Department. I also agree that if I don't follow the standards, Morton County shall give a thirty (30) day notice to get the approach built to standards. If this isn't done, Morton County may construct the approach, as needed, and charge all costs to the owner/applicant. I, the owner/applicant, also understand that according to the County Policy dated, May 2<sup>nd</sup>, 2006, any future maintenance cost for this approach shall be my responsibility.

**Owner/Applicant:** *John Hollingsworth*

**Date:** 10-15-2018

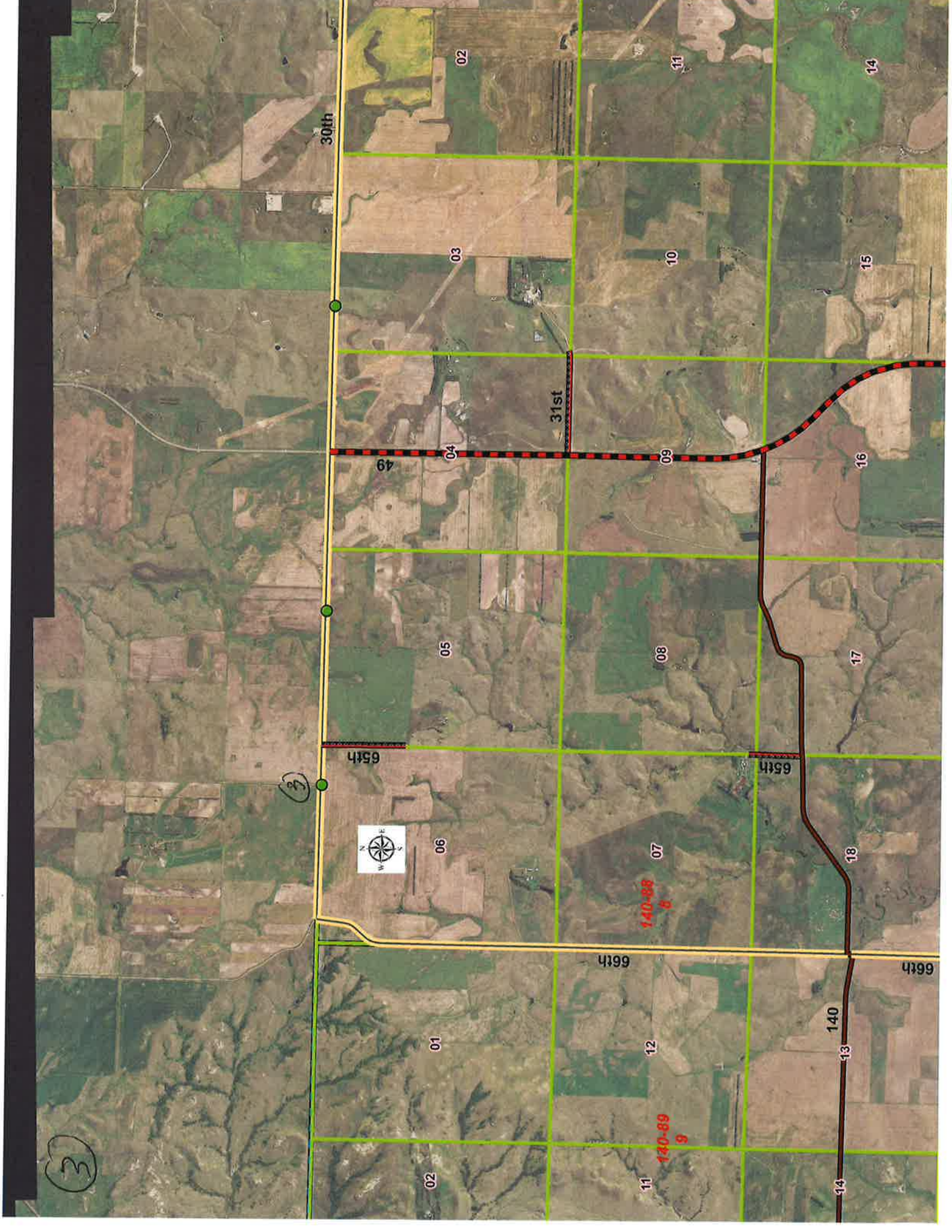

30th

02

11

14

03

10

15

31st

49

04

09

16

05

08

17

65th

65th



06

07

18

140-88  
B

66th

66th

01

12

140

13

02

11

140-89  
9

14

3

3