

Morton County Highway Dept.  
 2916 37<sup>th</sup> Street NW  
 Mandan, ND 58554  
 Phone: (701) 667-3346  
 Fax: (701) 667-3362  
 Email Contact:

5

# Approach Permit & 911 Address Form

Permit Fee: \$50.00

Paid  Bill Out

\*\*HIGHWAY DEPT. USE ONLY\*\*

Permit #: 67-09-18

911 Address: \_\_\_\_\_

[Paul.Prince@mortonnd.org](mailto:Paul.Prince@mortonnd.org)

<b>Applicant/ Property Owner:</b> Glen Ullin Energy Center, LLC		<b>Current Mailing Address:</b> 30 W Superior St, Duluth, MN 55802			
<b>E-mail Address:</b> jhollingsworth@allete.com		<b>Daytime Phone or Cell #:</b> 218-355-3249			
<b>Lot:</b>	<b>Block:</b>	<b>Subdivision: Approach #5 Coordinates:</b> 46.977543, -101.844380	<b>Quarter:</b> NE 1/4	<b>Section:</b> 1	<b>Twp:</b> 140
				<b>Rge:</b> 89	

**Approach Type:**  New  Existing  Temporary  Improved

**Reason For Approach:**  New Home Construction  Additional Access  Commercial Access  Field Access  Other Wind Facility

**\*\*HIGHWAY DEPT. USE ONLY\*\***

Culvert Required? (If yes, what size?)  Yes  No Culvert Size: \_\_\_\_\_

Culvert Comments: *At time of construction place a minimum of 1 foot fill over pipe and increase culvert length to correspond with desired approach top over 20 feet.*

Approach Comments: (Sight Distance? Problems? Etc.) *At time of construction place 4 inches gravel on approach.*

Approach Approved By: *John Hollingsworth* Date Approved: 11/13/2018

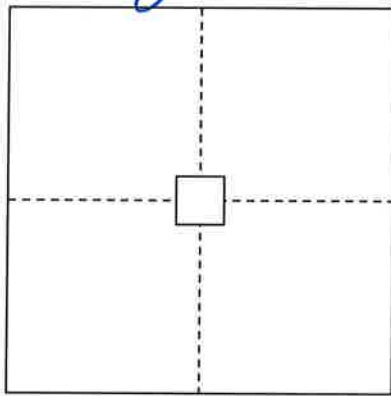

LOCATION MAP

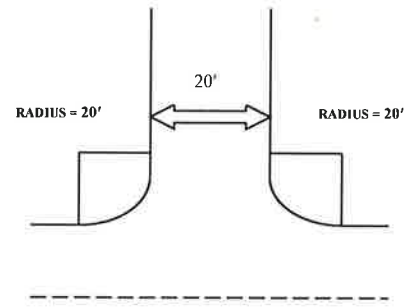
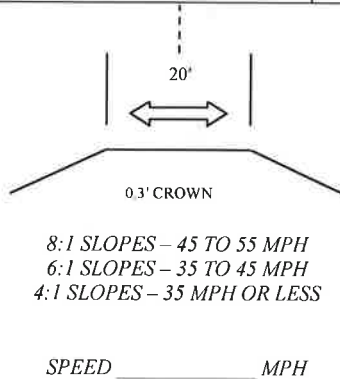

APPROACH - 20' WIDE TOP MINIMUM

<b>Present 911 Address (if applicable):</b>	<b>New 911 Address:</b>
Lat: 46.977543	Long: -101.844380
<b>911 Address Approved By:</b>	<b>Date Approved:</b>

*By signing this permit, I, the owner/contractor of the above mentioned property/project, agree to construct the approach for the property noted above, as required by the Morton County Highway Department. I also agree that if I don't follow the standards, Morton County shall give a thirty (30) day notice to get the approach built to standards. If this isn't done, Morton County may construct the approach, as needed, and charge all costs to the owner/applicant. I, the owner/applicant, also understand that according to the County Policy dated, May 2<sup>nd</sup>, 2006, any future maintenance cost for this approach shall be my responsibility.*

**Owner/Applicant:** John Hollingsworth **Date:** 11-09-2018

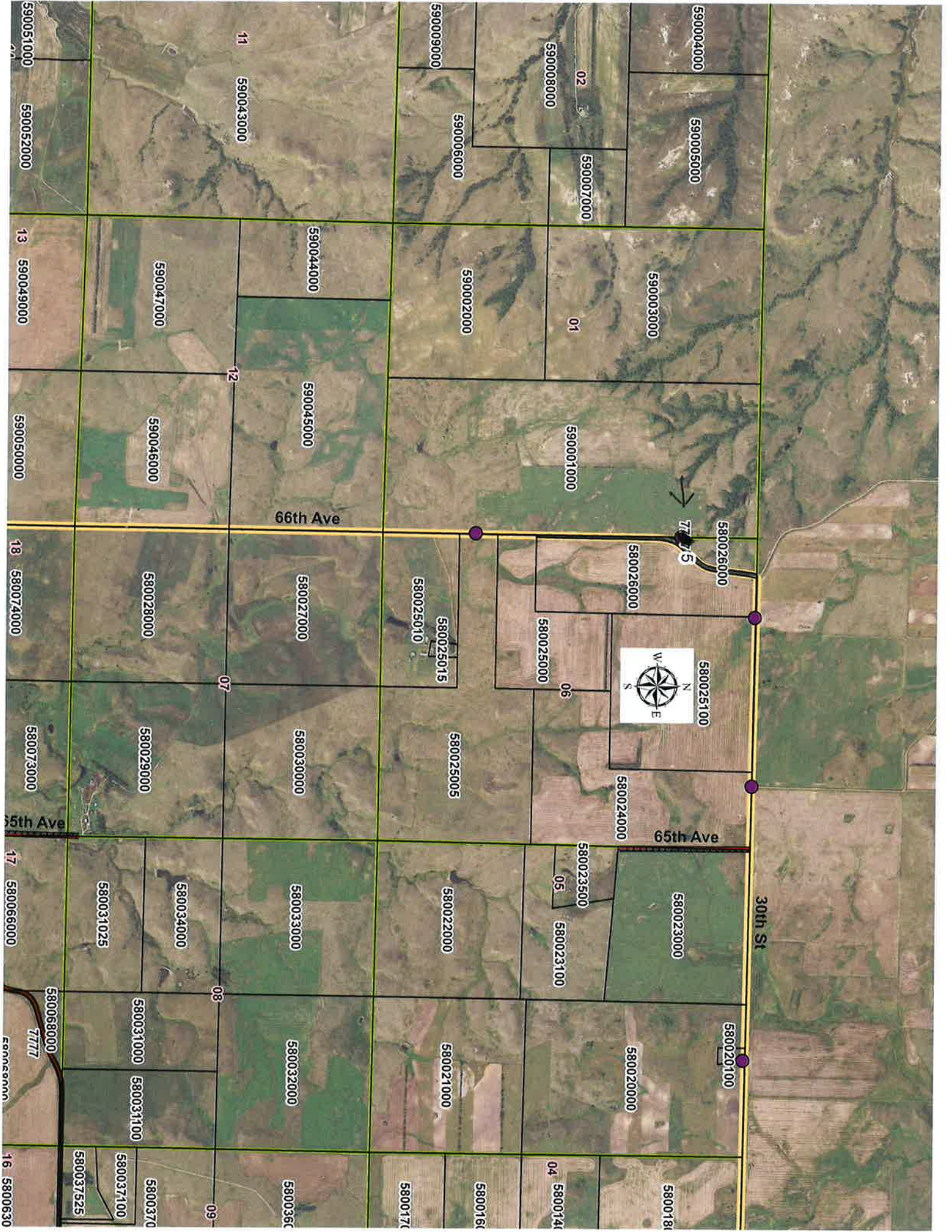

590004000

590005000

590003000

590001000

580026000

580025100

580023000

580020100

5800181

590008000

590007000

590002000

590006000

580025005

580024000

580022000

580021000

5800160

590009000

590006000

590002000

590044000

580025010

580025015

580022000

580021000

5800170

590044000

590045000

580027000

580030000

580033000

580032000

5800360

11 590043000

590047000

590046000

580028000

580029000

580034000

580031000

5800370

590051000

590052000

13 590049000

590050000

18 580074000

580073000

17 580066000

580068000

16 5800630



77775

66th Ave

65th Ave

30th St

65th Ave

77777