

William McCarthy

From: Haupt, Michael L. [mhaupt@nd.gov]
Sent: Monday, June 20, 2011 10:40 AM
To: William McCarthy
Cc: Katie Schmidt
Subject: RE: BPE Garden Creek Pipeline-Project Review Request for Presence of School Trust and State Mineral Trust Lands

Bill,

Sorry for the confusion! As it appears, there will be no ND School Trust land involved in this proposed project. Let me know if you have questions. Thanks.

Michael L. Haupt

Land Management Professional, CPRM
North Dakota State Land Department
PO Box 5523, Bismarck ND 58506-5523
701-328-2800
mhaupt@nd.gov

Note: You can track the real time status of your right-of-way application 24/7 at <http://www.land.nd.gov/surface/row/> using either the ROW number or by entering at least the first three letters of the company name. By checking this site you can find the name, telephone number and email address of the person working on the application as well as its current status in real time.

From: William McCarthy [mailto:wmccarthy@go2e3.com]
Sent: Monday, June 20, 2011 10:36 AM
To: Haupt, Michael L.
Cc: Katie Schmidt
Subject: RE: BPE Garden Creek Pipeline-Project Review Request for Presence of School Trust and State Mineral Trust Lands

Michael,

Thanks, we will not be installing any new pipe in that tract we will be in the section immediately west of this location. Please ignore the black dot and dash line that is an existing pipeline, the proposed line is depicted in yellow. Please see attached.

Bill

From: Haupt, Michael L. [mailto:mhaupt@nd.gov]
Sent: Monday, June 20, 2011 10:24 AM
To: William McCarthy
Subject: RE: BPE Garden Creek Pipeline-Project Review Request for Presence of School Trust and State Mineral Trust Lands

Bill,

We prefer a route that follows existing pipelines through this tract, as approximately shown on the attached aerial photo. Thanks.

Michael L. Haupt

Land Management Professional, CPRM
North Dakota State Land Department
PO Box 5523, Bismarck ND 58506-5523
701-328-2800
mhaupt@nd.gov

From: William McCarthy [mailto:wmccarthy@go2e3.com]
Sent: Monday, June 20, 2011 10:07 AM
To: Haupt, Michael L.
Cc: 'Katie Schmidt'
Subject: RE: BPE Garden Creek Pipeline-Project Review Request for Presence of School Trust and State Mineral Trust Lands

Michael,

Good morning, thank-you for the response to our consultation. Please note that the current routing for the Garden Creek NGL Pipeline avoids the area of concern that you indicated. Please see the attached map – the yellow line depicts the proposed route of Garden Creek NGL Pipeline while the black dot and dash line depicts existing pipeline(s). The routing will be immediately west of the XTO well and access road.

Best regards,

Bill McCarthy
E3 Environmental, LLC
651.282.0650 Office
651.319.7456 Mobile
888.414.2048
www.go2e3.com



 Please consider the environment before printing this e-mail.

From: Haupt, Michael L. [mailto:mhaupt@nd.gov]
Sent: Monday, June 20, 2011 9:56 AM
To: Katie Schmidt
Cc: William McCarthy
Subject: RE: BPE Garden Creek Pipeline-Project Review Request for Presence of School Trust and State Mineral Trust Lands

Katie,

Good morning! Based on the info you sent, the only school trust land within the proposed Garden Creek Pipeline project appears to be in the SW4 36-148-105 McKenzie County. As shown on the attached aerial photo, there is an area off limits to the proposed pipeline – potential future oil well sites - that we cannot allow the proposed pipeline to cross. If Bear Paw can find a way around this site please submit an on line application on our web site at <http://www.land.nd.gov/surface/row/> for consideration. Let me know if you have questions. Thanks.

Michael L. Haupt
Land Management Professional, CPRM
North Dakota State Land Department
PO Box 5523, Bismarck ND 58506-5523
701-328-2800
mhaupt@nd.gov

From: Katie Schmidt [mailto:kschmidt@go2e3.com]
Sent: Thursday, June 16, 2011 9:41 AM

To: Haupt, Michael L.
Cc: 'William McCarthy'
Subject: RE: BPE Garden Creek Pipeline-Project Review Request for Presence of School Trust and State Mineral Trust Lands

Michael,

Thank you for your comments regarding the presence of school trust surface lands within the Bear Paw Energy's Garden Creek NGL Pipeline Project corridor provided via email on 6/1/2011. Since this original consultation with your agency Bear Paw has identified a preferred pipeline route. The attached maps illustrate the location of this route in greater detail and precision than the previously provided maps. E3 on behalf of Bear Paw requests your review and comment of the attached material regarding the presence of school trust lands and the need for further agency coordination. Thank you for your continued assistance with this Project please do not hesitate to contact me with any questions or concerns.

Have a great day!

Katie

Katie Schmidt, EIT
E3 Environmental, LLC
Office: 651-282-0652
Mobile: 651-216-6881
www.go2e3.com



 Please consider the environment before printing this e-mail.

From: Haupt, Michael L. [mailto:mhaupt@nd.gov]
Sent: Wednesday, June 01, 2011 2:00 PM
To: Katie Schmidt
Cc: William McCarthy
Subject: RE: BPE Garden Creek Pipeline-Project Review Request for Presence of School Trust and State Mineral Trust Lands

Katie,

Good afternoon! Attached are aerial photos of several ND School Trust surface tracts that lie within the proposed Bear Paw Energy - Garden Creek Pipeline project and listed below are the ND Land Departments comments in regards to the surface impacts and routing of the pipeline. An onsite inspection may be needed to determine the suitability of a proposed corridor and to determine such items as underground boring certain segments. Let me know if you have questions. Thanks.

151-99-36 SE4: Section 36 & 25 are included in a 1280 acre oil spacing unit, potential oil well sites lie along the south section line. Potential for a pipeline corridor near the east-west half line but an onsite inspection to determine suitability is required.

150-99-16 N2: 640 acres oil spacing unit which means potential well sites around the perimeter of the section. Potential pipeline corridor on the east-west half line but an onsite inspection to determine suitability is required.

149-100-16 All: Section 16 & 21 are included in a 1280 acre oil spacing unit, potential oil well sites along the north section line, potential pipeline corridor near the east-west half line but an onsite inspection to determine suitability is required.

147-104-16 N2, SE4: There is an existing suitable pipeline corridor adjacent to and parallel with the oil well access road that runs southeast to northwest across this tract.

148-105-36 SW4: Very limited room for additional pipelines. Only potential would be very close to and parallel to the highway on this tract.

Michael L. Haupt

Land Management Professional, CPRM
North Dakota State Land Department
PO Box 5523, Bismarck ND 58506-5523
701-328-2800
mhaupt@nd.gov

Note: You can track the real time status of your right-of-way application 24/7 at <http://www.land.nd.gov/surface/row/> using either the ROW number or by entering at least the first three letters of the company name. By checking this site you can find the name, telephone number and email address of the person working on the application as well as its current status in real time.

From: Katie Schmidt [mailto:kschmidt@go2e3.com]
Sent: Tuesday, May 31, 2011 3:59 PM
To: Haupt, Michael L.
Cc: 'William McCarthy'
Subject: RE: BPE Garden Creek Pipeline-Project Review Request for Presence of School Trust and State Mineral Trust Lands

Mike,

Attached you will find a topo map of the proposed pipeline study area as well as a list of the legal descriptions for the project route.

Please let me know if you have any questions.

Thanks-Katie

Katie Schmidt, EIT
E3 Environmental, LLC
Office: 651-282-0652
Mobile: 651-216-6881
www.go2e3.com



 Please consider the environment before printing this e-mail.

From: Haupt, Michael L. [mailto:mhaupt@nd.gov]
Sent: Tuesday, May 31, 2011 3:51 PM
To: Katie Schmidt

Subject: RE: BPE Garden Creek Pipeline-Project Review Request for Presence of School Trust and State Mineral Trust Lands

Katie, there was no map attached? Please forward a general route map. Thanks.

Michael L. Haupt

Land Management Professional, CPRM
North Dakota State Land Department
PO Box 5523, Bismarck ND 58506-5523
701-328-2800
mhaupt@nd.gov

Note: You can track the real time status of your right-of-way application 24/7 at <http://www.land.nd.gov/surface/row/> using either the ROW number or by entering at least the first three letters of the company name. By checking this site you can find the name, telephone number and email address of the person working on the application as well as its current status in real time.

From: Katie Schmidt [mailto:kschmidt@go2e3.com]

Sent: Monday, May 23, 2011 10:26 AM

To: Haupt, Michael L.; dcombs@nd.gov

Cc: 'William McCarthy'

Subject: BPE Garden Creek Pipeline-Project Review Request for Presence of School Trust and State Mineral Trust Lands

Mr. Haupt and Mr. Combs,

Bear Paw Energy, LLC (BPE), a subsidiary of ONEOK Partners, LP, Tulsa, Oklahoma, has proposed the Garden Creek NGL Pipeline Project. This project will entail the construction of approximately 55 miles of 12-inch diameter pipeline in McKenzie County, North Dakota and approximately 10 miles of pipeline in Richland County, Montana this pipeline will be designed to transport natural gas liquids (NGL) to various delivery points along the route. This project is currently scheduled to begin construction in July 2011 and will require a minimum of 90 days to complete construction with restoration to immediately follow. The planned pipeline corridor is shown on the attached map.

Pipeline construction activities will typically occupy a 100-foot right of way. Following construction, the pipeline will occupy a 50-foot permanent right of way. To minimize impacts portions of the proposed route will be collocated with existing utility corridors.

Please provide comments regarding the presence of School Trust Lands or State Mineral Trust Lands located within a one mile of the proposed Project corridor. E3 will utilize this information in the preparation of a Public Service Commission application for the project. E3 has been retained by APL to provide environmental consulting support for this project. Please contact myself by phone or email if additional information is required.

E3 Environmental, LLC (E3) has been retained by BPE to provide environmental consulting support for this project. Should you have questions or require additional information, please contact myself at the information listed below or Bill McCarthy at 651-319-7456 or wmccarthy@go2e3.com.

Sincerely,

Katie Schmidt, EIT
E3 Environmental, LLC
Office: 651-282-0652
Mobile: 651-216-6881
www.go2e3.com



Enhancing Execution
with Experience



Please consider the environment before printing this e-mail.

From: [Katie Schmidt](#)
To: "Haupt, Michael L."
Cc: "William McCarthy"
Subject: RE: BPE Garden Creek Pipeline-Project Review Request for Presence of School Trust and State Mineral Trust Lands
Date: Thursday, June 16, 2011 9:40:00 AM
Attachments: [GardenCreek_Spread1B_20110614.pdf](#)
[GardenCreek_Spread2_20110614.pdf](#)
[GardenCreek_Spread1A_20110614.pdf](#)
[GardenCreek_Aerial.pdf](#)

Michael,

Thank you for your comments regarding the presence of school trust surface lands within the Bear Paw Energy's Garden Creek NGL Pipeline Project corridor provided via email on 6/1/2011. Since this original consultation with your agency Bear Paw has identified a preferred pipeline route. The attached maps illustrate the location of this route in greater detail and precision than the previously provided maps. E3 on behalf of Bear Paw requests your review and comment of the attached material regarding the presence of school trust lands and the need for further agency coordination. Thank you for your continued assistance with this Project please do not hesitate to contact me with any questions or concerns.

Have a great day!

Katie

Katie Schmidt, EIT
E3 Environmental, LLC
Office: 651-282-0652
Mobile: 651-216-6881
www.go2e3.com



 Please consider the environment before printing this e-mail.

From: Haupt, Michael L. [mailto:mhaupt@nd.gov]
Sent: Wednesday, June 01, 2011 2:00 PM
To: Katie Schmidt
Cc: William McCarthy
Subject: RE: BPE Garden Creek Pipeline-Project Review Request for Presence of School Trust and State Mineral Trust Lands

Katie,

Good afternoon! Attached are aerial photos of several ND School Trust surface tracts that

From: [Haupt, Michael L.](#)
To: [Katie Schmidt](#)
Cc: [William McCarthy](#)
Subject: RE: BPE Garden Creek Pipeline-Project Review Request for Presence of School Trust and State Mineral Trust Lands
Date: Wednesday, June 01, 2011 2:01:37 PM
Attachments: [151-99-36MCK.pdf](#)
[150-99-16MCK.pdf](#)
[149-100-16MCK.pdf](#)
[147-104-16MCK.pdf](#)
[148-105-36MCK.pdf](#)

Katie,

Good afternoon! Attached are aerial photos of several ND School Trust surface tracts that lie within the proposed Bear Paw Energy - Garden Creek Pipeline project and listed below are the ND Land Departments comments in regards to the surface impacts and routing of the pipeline. An onsite inspection may be needed to determine the suitability of a proposed corridor and to determine such items as underground boring certain segments. Let me know if you have questions. Thanks.

151-99-36 SE4: Section 36 & 25 are included in a 1280 acre oil spacing unit, potential oil well sites lie along the south section line. Potential for a pipeline corridor near the east-west half line but an onsite inspection to determine suitability is required.

150-99-16 N2: 640 acres oil spacing unit which means potential well sites around the perimeter of the section. Potential pipeline corridor on the east-west half line but an onsite inspection to determine suitability is required.

149-100-16 All: Section 16 & 21 are included in a 1280 acre oil spacing unit, potential oil well sites along the north section line, potential pipeline corridor near the east-west half line but an onsite inspection to determine suitability is required.

147-104-16 N2, SE4: There is an existing suitable pipeline corridor adjacent to and parallel with the oil well access road that runs southeast to northwest across this tract.

148-105-36 SW4: Very limited room for additional pipelines. Only potential would be very close to and parallel to the highway on this tract.

Michael L. Haupt

Land Management Professional, CPRM
North Dakota State Land Department
PO Box 5523, Bismarck ND 58506-5523
701-328-2800
mhaupt@nd.gov

Note: You can track the real time status of your right-of-way application 24/7 at <http://www.land.nd.gov/surface/row/> using either the ROW number or by entering at least the first three letters of the company name. By checking this site you can find the name, telephone number and email address of the person working on the application as well as its current status in real time.

16-T147-R104

McKenzie County

Township: Unorganized

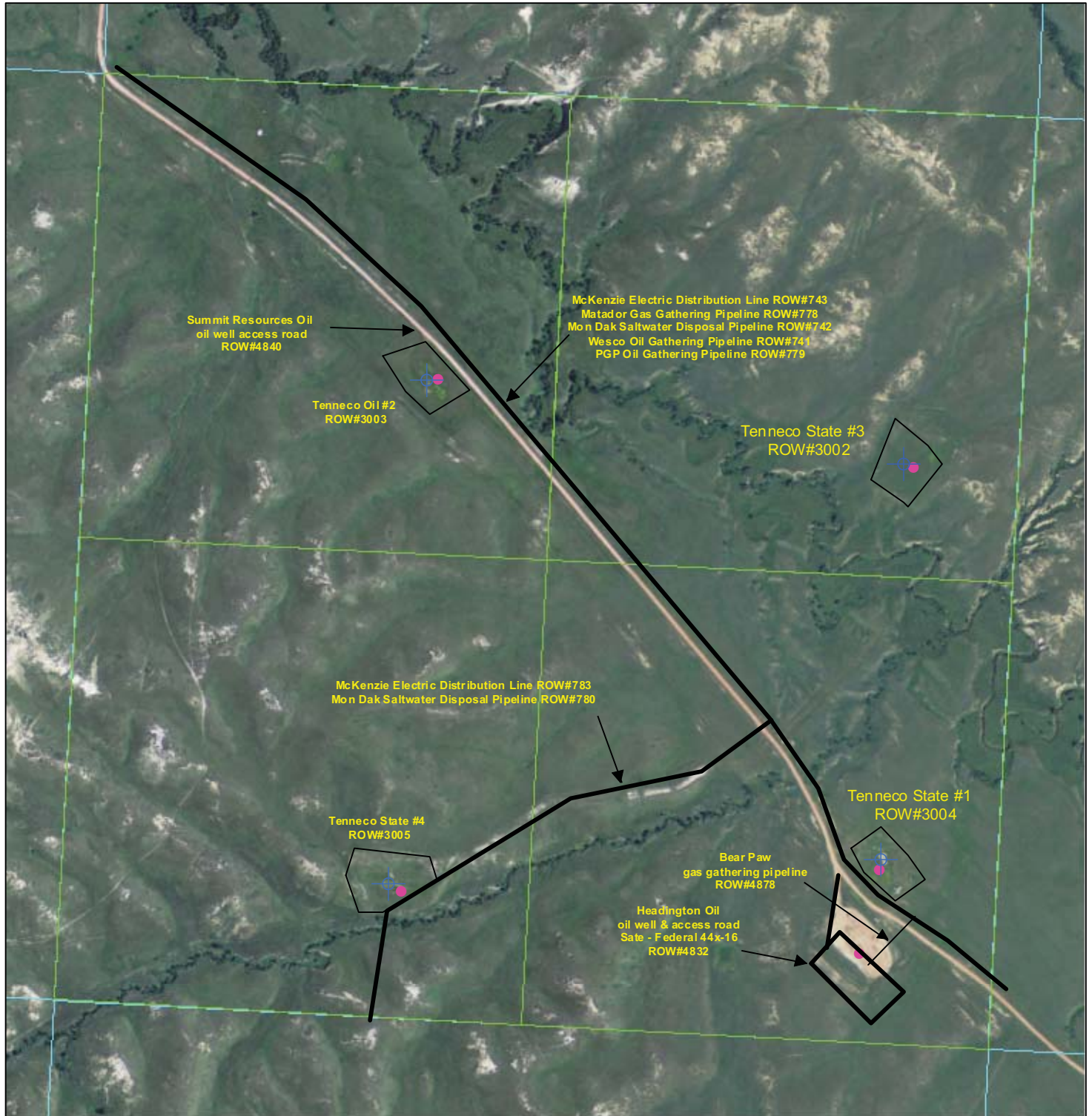

Map Datum is WGS 84 (same as NAD 83)



0 0.5 1 Miles

Printed: 6/10/2006 – ND State Land Dept.

36-T148-R105

McKenzie County

Township: Unorganized

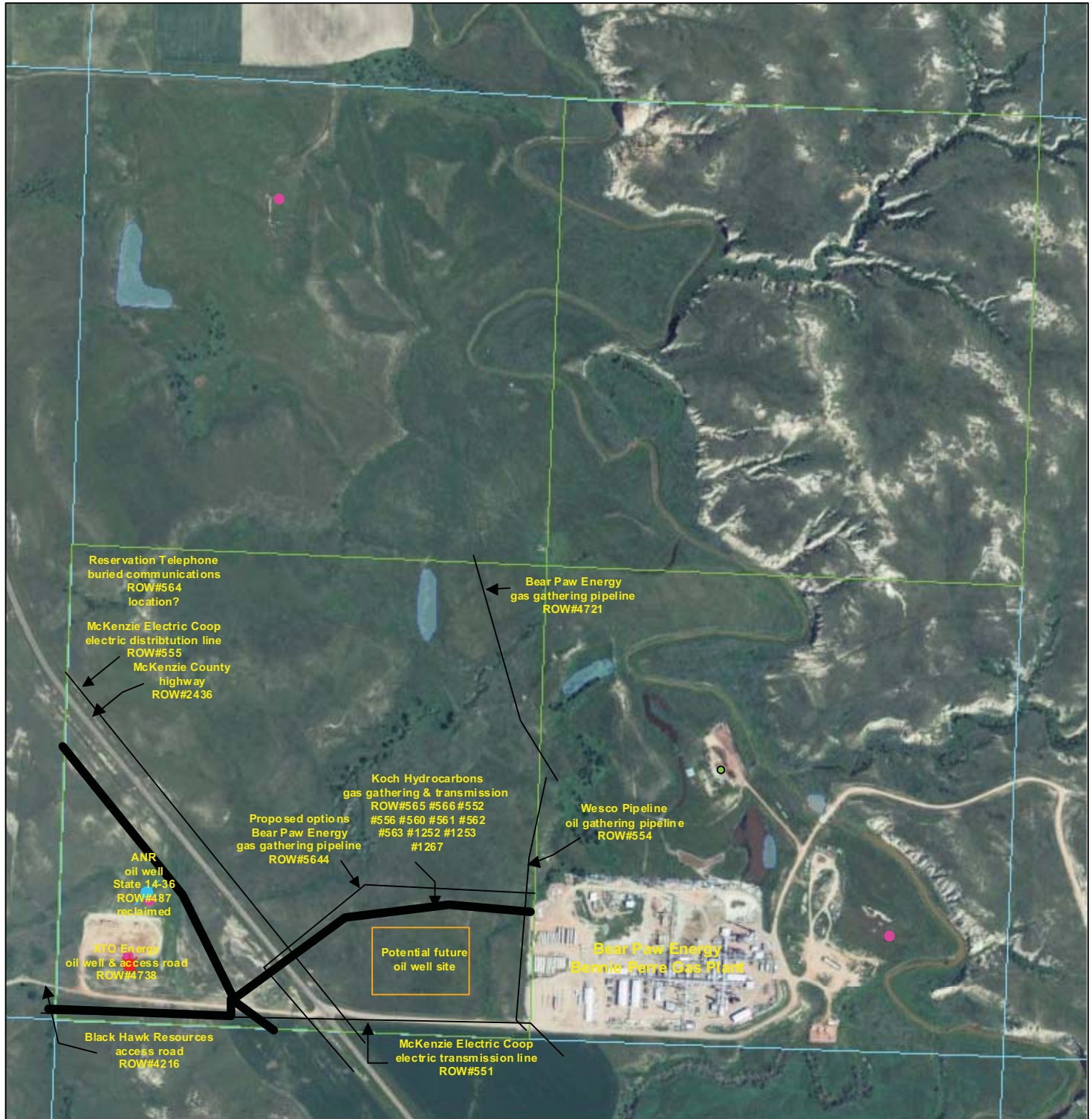

Map Datum is WGS 84 (same as NAD 83)

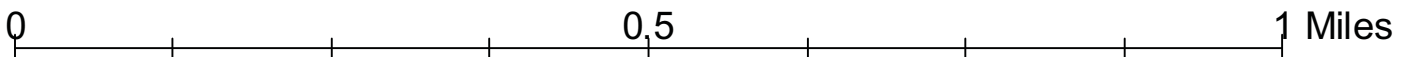

16-T150-R99

McKenzie County

Township: Ideal



Map Datum is WGS 84 (same as NAD 83)



36-T151-R99

McKenzie County

Township: Unorganized

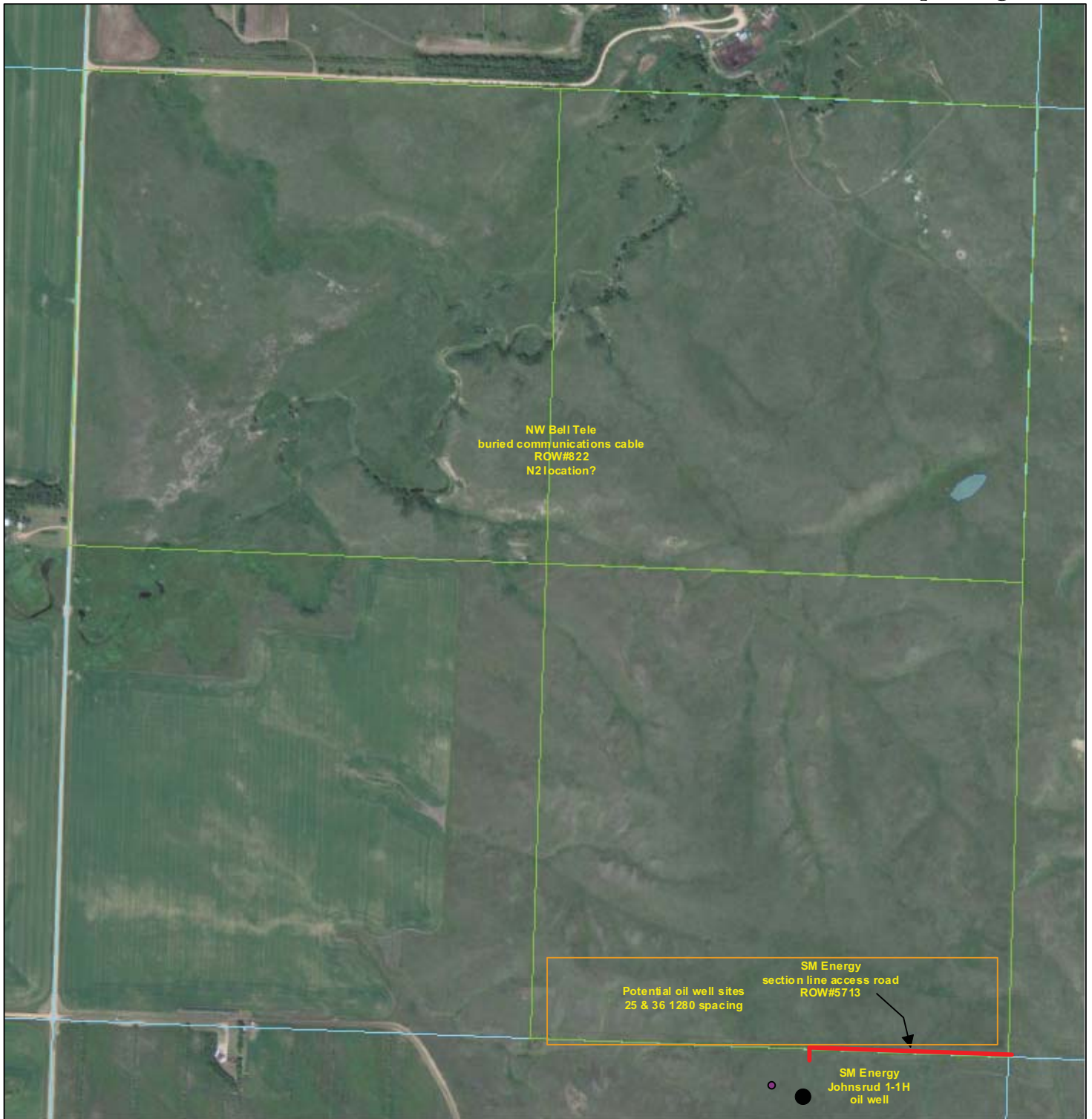

Map Datum is WGS 84 (same as NAD 83)

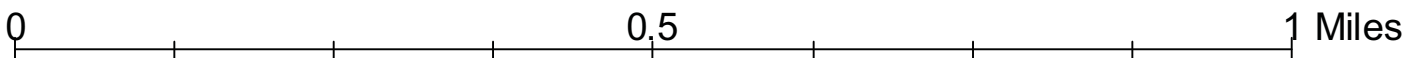

From: Katie Schmidt [mailto:kschmidt@go2e3.com]
Sent: Tuesday, May 31, 2011 3:59 PM
To: Haupt, Michael L.
Cc: 'William McCarthy'
Subject: RE: BPE Garden Creek Pipeline-Project Review Request for Presence of School Trust and State Mineral Trust Lands

Mike,

Attached you will find a topo map of the proposed pipeline study area as well as a list of the legal descriptions for the project route.

Please let me know if you have any questions.

Thanks-Katie

Katie Schmidt, EIT
E3 Environmental, LLC
Office: 651-282-0652
Mobile: 651-216-6881
www.go2e3.com



Please consider the environment before printing this e-mail.

From: Haupt, Michael L. [mailto:mhaupt@nd.gov]
Sent: Tuesday, May 31, 2011 3:51 PM
To: Katie Schmidt
Subject: RE: BPE Garden Creek Pipeline-Project Review Request for Presence of School Trust and State Mineral Trust Lands

Katie, there was no map attached? Please forward a general route map. Thanks.

Michael L. Haupt
Land Management Professional, CPRM
North Dakota State Land Department
PO Box 5523, Bismarck ND 58506-5523
701-328-2800
mhaupt@nd.gov

Note: You can track the real time status of your right-of-way application 24/7 at <http://www.land.nd.gov/surface/row/>, using either the ROW number or by entering at least the first three letters of the company name. By checking this site you can find the name, telephone number and email address of the person working on the application as well as its current status in real time.

From: Katie Schmidt [mailto:kschmidt@go2e3.com]

Sent: Monday, May 23, 2011 10:26 AM
To: Haupt, Michael L.; dcombs@nd.gov
Cc: 'William McCarthy'
Subject: BPE Garden Creek Pipeline-Project Review Request for Presence of School Trust and State Mineral Trust Lands

Mr. Haupt and Mr. Combs,

Bear Paw Energy, LLC (BPE), a subsidiary of ONEOK Partners, LP, Tulsa, Oklahoma, has proposed the Garden Creek NGL Pipeline Project. This project will entail the construction of approximately 55 miles of 12-inch diameter pipeline in McKenzie County, North Dakota and approximately 10 miles of pipeline in Richland County, Montana this pipeline will be designed to transport natural gas liquids (NGL) to various delivery points along the route. This project is currently scheduled to begin construction in July 2011 and will require a minimum of 90 days to complete construction with restoration to immediately follow. The planned pipeline corridor is shown on the attached map.

Pipeline construction activities will typically occupy a 100-foot right of way. Following construction, the pipeline will occupy a 50-foot permanent right of way. To minimize impacts portions of the proposed route will be collocated with existing utility corridors.

Please provide comments regarding the presence of School Trust Lands or State Mineral Trust Lands located within a one mile of the proposed Project corridor. E3 will utilize this information in the preparation of a Public Service Commission application for the project. E3 has been retained by APL to provide environmental consulting support for this project. Please contact myself by phone or email if additional information is required.

E3 Environmental, LLC (E3) has been retained by BPE to provide environmental consulting support for this project. Should you have questions or require additional information, please contact myself at the information listed below or Bill McCarthy at 651-319-7456 or wmccarthy@go2e3.com.

Sincerely,

Katie Schmidt, EIT

E3 Environmental, LLC

Office: 651-282-0652

Mobile: 651-216-6881

www.go2e3.com



Please consider the environment before printing this e-mail.