

## William McCarthy

---

**From:** Nelson, Diane M. [dianenelson@nd.gov]  
**Sent:** Tuesday, June 21, 2011 3:57 PM  
**To:** William McCarthy  
**Subject:** FW: Bear Paw Energy-Garden Creek Natural Gas Pipeline Project-Revised Project Maps

Katie,

Thank you for the information you have provided to me. My review result concurs with your request for the Bear Paw Energy-Garden Creek Natural Gas Liquids Pipeline Project.

*Diane M Nelson*

Mineral Title Specialist  
ND State Land Department  
1707 N 9th St - PO Box 5523  
Bismarck, ND 58501  
701-328-2800

---

**From:** Katie Schmidt [<mailto:kschmidt@go2e3.com>]  
**Sent:** Thursday, June 16, 2011 9:29 AM  
**To:** Nelson, Diane M.  
**Cc:** 'William McCarthy'  
**Subject:** Bear Paw Energy-Garden Creek Natural Gas Pipeline Project-Revised Project Maps

Diane,

Good morning! As discussed during our call I have attached additional maps of the Bear Paw Energy-Garden Creek Natural Gas Liquids Pipeline Project. These maps illustrate the planned pipeline route in greater detail than the maps previously provided. Please let me know if you need any additional information to aid in your review. Thank you for your continued assistance and attention to this matter.

Have a good day!

Katie

**Katie Schmidt, EIT**  
E3 Environmental, LLC  
Office: 651-282-0652  
Mobile: 651-216-6881  
[www.go2e3.com](http://www.go2e3.com)



 Please consider the environment before printing this e-mail.

**From:** [Katie Schmidt](#)  
**To:** "Nelson, Diane M."  
**Cc:** "William McCarthy"  
**Subject:** Bear Paw Energy-Garden Creek Natural Gas Pipeline Project-Revised Project Maps  
**Date:** Thursday, June 16, 2011 9:28:00 AM  
**Attachments:** [GardenCreek\\_Spread1B\\_20110614.pdf](#)  
[GardenCreek\\_Spread2\\_20110614.pdf](#)  
[GardenCreek\\_Spread1A\\_20110614.pdf](#)  
[GardenCreek\\_Aerial.pdf](#)

---

Diane,

Good morning! As discussed during our call I have attached additional maps of the Bear Paw Energy-Garden Creek Natural Gas Liquids Pipeline Project. These maps illustrate the planned pipeline route in greater detail than the maps previously provided. Please let me know if you need any additional information to aid in your review. Thank you for your continued assistance and attention to this matter.

Have a good day!

Katie

**Katie Schmidt, EIT**  
E3 Environmental, LLC  
Office: 651-282-0652  
Mobile: 651-216-6881  
[www.go2e3.com](http://www.go2e3.com)



 Please consider the environment before printing this e-mail.

**From:** [Katie Schmidt](#)  
**To:** ["Nelson, Diane M."](#)  
**Subject:** RE: BPE Garden Creek Pipeline-Project Review Request for Presence of State Mineral Trust Lands  
**Date:** Tuesday, May 24, 2011 2:00:00 PM  
**Attachments:** [ND Legal Descriptions.xlsx](#)

---

Attached you will find the a list of the sections and associated townships and ranges for the North Dakota portion of the Garden Creek Pipeline. Please let me know if this format does not work or if you need additional information.

Have a great afternoon!

Katie

**Katie Schmidt, EIT**  
E3 Environmental, LLC  
Office: 651-282-0652  
Mobile: 651-216-6881  
[www.go2e3.com](http://www.go2e3.com)



Please consider the environment before printing this e-mail.

---

**From:** Nelson, Diane M. [mailto:dianenelson@nd.gov]  
**Sent:** Tuesday, May 24, 2011 1:46 PM  
**To:** Katie Schmidt  
**Subject:** RE: BPE Garden Creek Pipeline-Project Review Request for Presence of State Mineral Trust Lands

Thank you!

---

**From:** Katie Schmidt [mailto:kschmidt@go2e3.com]  
**Sent:** Tuesday, May 24, 2011 1:42 PM  
**To:** Nelson, Diane M.  
**Subject:** RE: BPE Garden Creek Pipeline-Project Review Request for Presence of State Mineral Trust Lands

I will get you the information ASAP, I have our GIS group working on it.

**Katie Schmidt, EIT**  
E3 Environmental, LLC  
Office: 651-282-0652  
Mobile: 651-216-6881

[www.go2e3.com](http://www.go2e3.com)



 Please consider the environment before printing this e-mail.

---

**From:** Nelson, Diane M. [mailto:dianenelson@nd.gov]  
**Sent:** Tuesday, May 24, 2011 1:10 PM  
**To:** Katie Schmidt  
**Subject:** RE: BPE Garden Creek Pipeline-Project Review Request for Presence of State Mineral Trust Lands

Thank you Katie,  
Could you also email me the legal descriptions of the lands involved?  
Diane

---

**From:** Katie Schmidt [mailto:kschmidt@go2e3.com]  
**Sent:** Tuesday, May 24, 2011 11:49 AM  
**To:** Nelson, Diane M.  
**Subject:** RE: BPE Garden Creek Pipeline-Project Review Request for Presence of State Mineral Trust Lands

Sorry about that, map is not attached.

**Katie Schmidt, EIT**  
E3 Environmental, LLC  
Office: 651-282-0652  
Mobile: 651-216-6881  
[www.go2e3.com](http://www.go2e3.com)



 Please consider the environment before printing this e-mail.

---

**From:** Nelson, Diane M. [mailto:dianenelson@nd.gov]  
**Sent:** Tuesday, May 24, 2011 11:36 AM  
**To:** Katie Schmidt  
**Subject:** FW: BPE Garden Creek Pipeline-Project Review Request for Presence of State Mineral Trust Lands

Katie,  
The map regarding the planned pipeline corridor wasn't attached to your previous email. Could

you please forward that to me?

Thank you,

*Diane M Nelson*

Mineral Title Specialist  
ND State Land Department  
1707 N 9th St - PO Box 5523  
Bismarck, ND 58501  
701-328-2800

---

**From:** Katie Schmidt [mailto:kschmidt@go2e3.com]  
**Sent:** Tuesday, May 24, 2011 9:40 AM  
**To:** Combs, Drew A.  
**Cc:** William McCarthy  
**Subject:** BPE Garden Creek Pipeline-Project Review Request for Presence of State Mineral Trust Lands

Mr. Combs,

Bear Paw Energy, LLC (BPE), a subsidiary of ONEOK Partners, LP, Tulsa, Oklahoma, has proposed the Garden Creek NGL Pipeline Project. This project will entail the construction of approximately 55 miles of 12-inch diameter pipeline in McKenzie County, North Dakota and approximately 10 miles of pipeline in Richland County, Montana this pipeline will be designed to transport natural gas liquids (NGL) to various delivery points along the route. This project is currently scheduled to begin construction in July 2011 and will require a minimum of 90 days to complete construction with restoration to immediately follow. The planned pipeline corridor is shown on the attached map.

Pipeline construction activities will typically occupy a 100-foot right of way. Following construction, the pipeline will occupy a 50-foot permanent right of way. To minimize impacts portions of the proposed route will be collocated with existing utility corridors.

Please provide comments regarding the presence of State Mineral Trust Lands located within a one mile of the proposed Project corridor. E3 will utilize this information in the preparation of a Public Service Commission application for the project. E3 has been retained by APL to provide environmental consulting support for this project. Please contact myself by phone or email if additional information is required.

E3 Environmental, LLC (E3) has been retained by BPE to provide environmental consulting support for this project. Should you have questions or require additional information, please contact myself at the information listed below or Bill McCarthy at 651-319-7456 or [wmccarthy@go2e3.com](mailto:wmccarthy@go2e3.com).

Sincerely,

**Katie Schmidt, EIT**  
E3 Environmental, LLC  
Office: 651-282-0652  
Mobile: 651-216-6881  
[www.go2e3.com](http://www.go2e3.com)



 Please consider the environment before printing this e-mail.

**State Descrip**

ND T150N R99W Sec. 33  
ND T149N R101W Sec. 23  
ND T149N R101W Sec. 24  
ND T149N R100W Sec. 11  
ND T149N R100W Sec. 12  
ND T149N R100W Sec. 9  
ND T149N R100W Sec. 8  
ND T149N R100W Sec. 19  
ND T149N R100W Sec. 10  
ND T149N R100W Sec. 1  
ND T149N R99W Sec. 5  
ND T149N R99W Sec. 6  
ND T149N R101W Sec. 28  
ND T149N R100W Sec. 17  
ND T149N R100W Sec. 18  
ND T149N R101W Sec. 26  
ND T149N R101W Sec. 27  
ND T150N R99W Sec. 21  
ND T150N R99W Sec. 15  
ND T150N R99W Sec. 14  
ND T150N R99W Sec. 16  
ND T150N R99W Sec. 2  
ND T150N R99W Sec. 1  
ND T149N R99W Sec. 4  
ND T150N R98W Sec. 6  
ND T150N R99W Sec. 28  
ND T149N R101W Sec. 32  
ND T149N R101W Sec. 33  
ND T151N R98W Sec. 31  
ND T151N R98W Sec. 32  
ND T151N R98W Sec. 33  
ND T151N R98W Sec. 34  
ND T151N R98W Sec. 35  
ND T150N R99W Sec. 11  
ND T147N R104W Sec. 7  
ND T147N R104W Sec. 8  
ND T147N R104W Sec. 9  
ND T147N R104W Sec. 11  
ND T147N R104W Sec. 12  
ND T147N R105W Sec. 12  
ND T147N R105W Sec. 11  
ND T147N R104W Sec. 10  
ND T147N R103W Sec. 7  
ND T148N R102W Sec. 4  
ND T148N R102W Sec. 1  
ND T148N R103W Sec. 13

ND T148N R103W Sec. 14  
ND T147N R105W Sec. 2  
ND T147N R103W Sec. 6  
ND T147N R103W Sec. 5  
ND T148N R103W Sec. 27  
ND T148N R103W Sec. 26  
ND T148N R103W Sec. 12  
ND T148N R103W Sec. 23  
ND T148N R102W Sec. 6  
ND T148N R102W Sec. 5  
ND T148N R102W Sec. 3  
ND T148N R102W Sec. 2  
ND T148N R105W Sec. 35  
ND T148N R105W Sec. 34  
ND T148N R103W Sec. 32  
ND T148N R103W Sec. 33  
ND T148N R103W Sec. 34  
ND T148N R103W Sec. 1  
MT T22N R59E Sec. 16  
MT T22N R59E Sec. 17  
MT T22N R59E Sec. 22  
MT T22N R59E Sec. 21  
MT T22N R59E Sec. 27  
MT T22N R59E Sec. 35  
MT T22N R59E Sec. 34  
MT T21N R60E Sec. 5  
MT T21N R60E Sec. 6  
MT T21N R59E Sec. 1

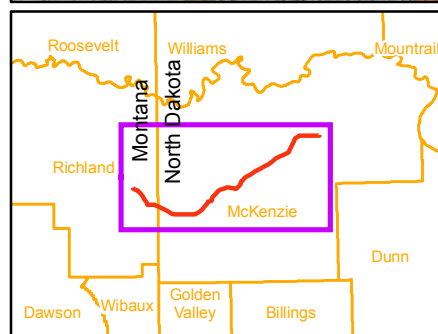
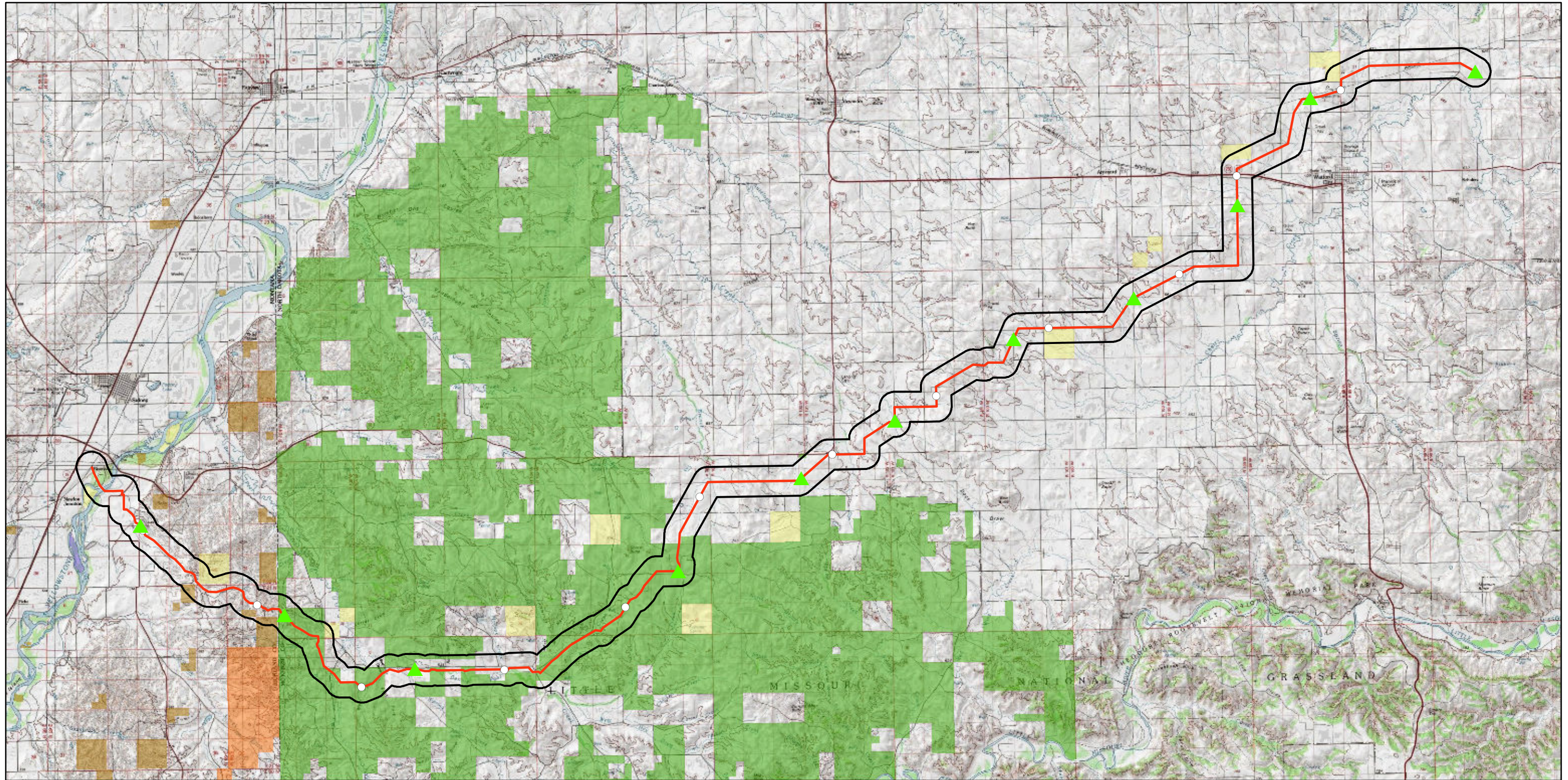

▲ Valve  
— Proposed Pipeline  
 Corridor

**Protected Areas Database**  
 Bureau of Land Management (BLM)  
 Forest Service (USFS)  
 Private Conservation  
 State Trust Land  
 State Fish and Game

Source: ESRI USGS Topo Map Sever  
 Protected Areas Database of the United States (PADUS) version 1.1  
 US Geological Survey (USGS) National Biological Information  
 Infrastructure (NBII) Gap Analysis Program (GAP), 2010

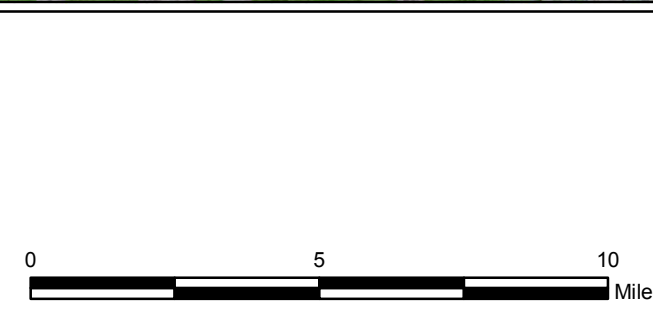

**Garden Creek NGL  
 Proposed Pipeline**  
**Topographic Map and  
 Protected Areas Database**  
**Overview**