



July 19, 2011

Larry & Stephanie Hatter
15860 Bennie Peer Rd.
Sidney, MT 59270

RE: Bear Paw Energy - Garden Creek Natural Gas Liquids Pipeline

Mr. & Mrs. Hatter,

Please review the attached site map noting the proposed location of a pipeline (hereinafter referred to as "Facilities") associated with the Garden Creek Natural Gas Liquids Pipeline Project Application Bear Paw Energy intends to file with the North Dakota Public Service Commission. The map indicates that the Facilities will be located within 500 feet of your residence or business.

By signing below you are confirming that you have no objection to the installation of Bear Paw Energy's proposed Facilities at this location, or the future operation and maintenance of the Facilities. Your cordial cooperation in this matter is greatly appreciated.

Respectfully,

Frank Johnson
Landman
Bear Paw Energy, LLC



Larry Hatter

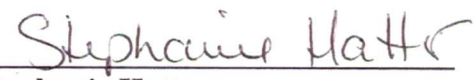

Stephanie Hatter

Date: 7-20-11

Date: 7-20-11

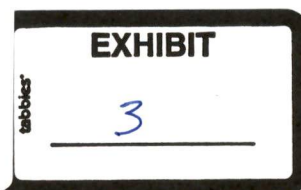

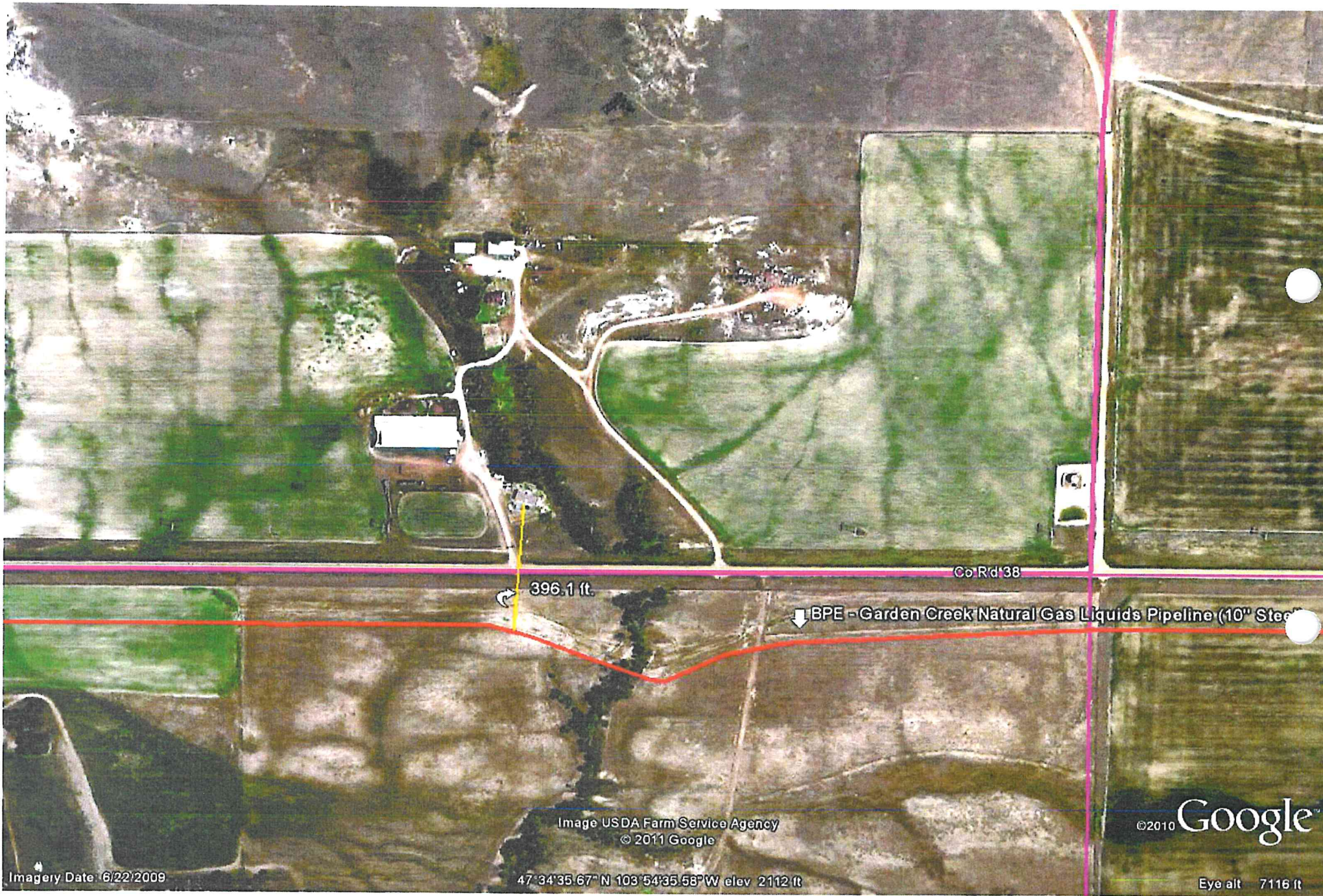

Co Rd 38

396.1 ft.

BPE - Garden Creek Natural Gas Liquids Pipeline (10" Steel)

Image USDA Farm Service Agency
© 2011 Google

©2010 Google

Imagery Date: 6/22/2009

47° 34' 35.67" N 103° 54' 35.58" W elev 2112 ft

Eye alt 7116 ft