

APPENDIX D

Project Notification Letters

This page intentionally left blank.



ENVIRONMENTAL & STATISTICAL CONSULTANTS

4007 State Street, Suite 109, Bismarck, ND 58503
Phone: 701-250-1756 ♦ www.west-inc.com ♦ Fax: 701-250-1761

February 28, 2011

John Schumacher
North Dakota Game and Fish Department
100 N Bismarck Expressway
Bismarck, ND 58501

Subject: Proposed New Frontier Wind Energy Project,
McHenry County, North Dakota
Sensitive Species/Sensitive Habitat Review Request

Dear Mr. Schumacher:

This letter is a follow up to our February 24, 2011 meeting at the USFWS office. Element Power is evaluating the feasibility of developing the New Frontier wind energy project in McHenry County, North Dakota, include all or parts of T151N, R80W, Sec. 7,8,17,18,19,20,21, 22, 23, 26, 27, 28, 29, 30, 31, 32, 33, 34, and 35 (see attached map). The attached map indicates the project area along with a one mile buffer and a potential transmission line route to an existing substation near Voltaire. WEST is assisting Element Power in the Tier 2 analysis consistent with the Federal Advisory Committee recommendations. Since the New Frontier facility is in the early stage of development, specific attributes (i.e. turbine size, turbine types, etc.) and construction dates are unknown.

Please review the proposed project area and surrounding areas and provide us with any information about listed, proposed, and candidate species (including plants) or sensitive wildlife or environmental areas, such as state wildlife lands or easements, that could potentially be affected by the project. If your review indicates that threatened and endangered species may be affected by the project, please provide detailed location and life history information for each species. This information will be treated as confidential and will be used for project purposes only.

Thank you for your assistance. If you have any questions or require additional information, please feel free to call me at 701-250-1756.

Sincerely,

Clayton Derby
Senior Manager

New Frontier Wind Resource Area

Elevation

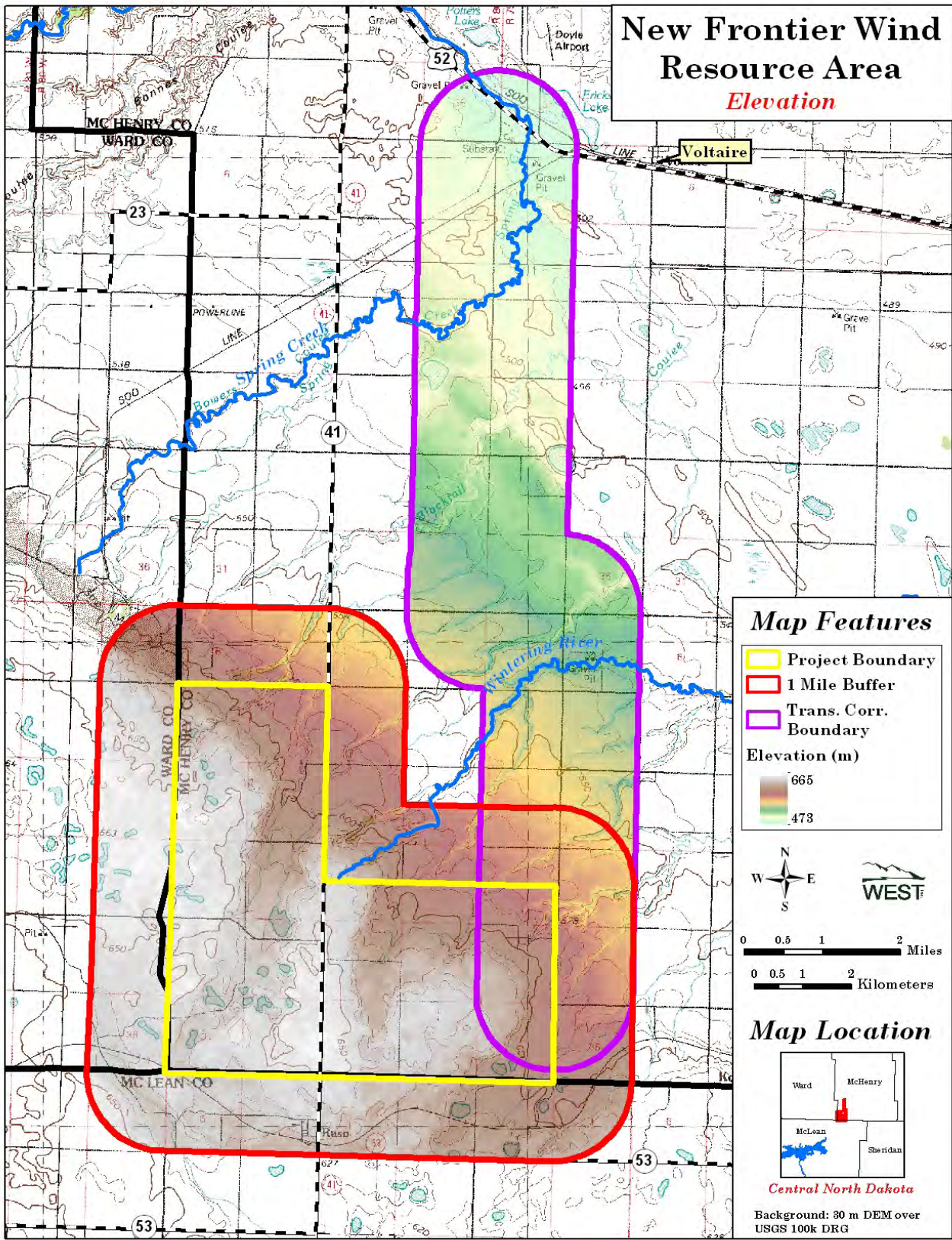

Map Features

- Project Boundary
 - 1 Mile Buffer
 - Trans. Corr. Boundary
- Elevation (m)
- 665
 - 473

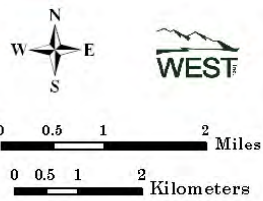

Map Location



Central North Dakota

Background: 30 m DEM over USGS 100k DRG



ENVIRONMENTAL & STATISTICAL CONSULTANTS

4007 State Street, Suite 109, Bismarck, ND 58503
Phone: 701-250-1756 ♦ www.west-inc.com ♦ Fax: 701-250-1761

February 28, 2011

Jeffrey Towner
U.S. Fish & Wildlife Service
3425 Miriam Ave
Bismarck, ND 58501

Subject: Proposed New Frontier Wind Energy Project,
McHenry County, North Dakota
Sensitive Species/Sensitive Habitat Review Request

Dear Mr. Towner:

This letter is a follow up to our February 24, 2011 meeting at your office. Element Power is evaluating the feasibility of developing the New Frontier wind energy project in McHenry County, North Dakota, include all or parts of T151N, R80W, Sec. 7,8,17,18,19,20,21, 22, 23, 26, 27, 28, 29, 30, 31, 32, 33, 34, and 35 (see attached map). The attached map indicates the project area along with a one mile buffer and a potential transmission line route to an existing substation near Voltaire. WEST is assisting Element Power in the Tier 2 analysis consistent with the Federal Advisory Committee recommendations. Since the New Frontier facility is in the early stage of development, specific attributes (i.e. turbine size, turbine types, etc.) and construction dates are unknown.

Please review the proposed project area and surrounding areas and provide us with any information about listed, proposed, and candidate species (including plants) or sensitive environmental areas, such as USFWS easements, that could potentially be affected by the project. If your review indicates that threatened and endangered species may be affected by the project, please provide detailed location and life history information for each species. This information will be treated as confidential and will be used for project purposes only.

Further information regarding project financing, power purchase agreements, and other project development items need to be addressed by Element Power.

Thank you for your assistance. If you have any questions or require additional information, please feel free to call me at 701-250-1756.

Sincerely,

Clayton Derby
Senior Manager

New Frontier Wind Resource Area

Elevation

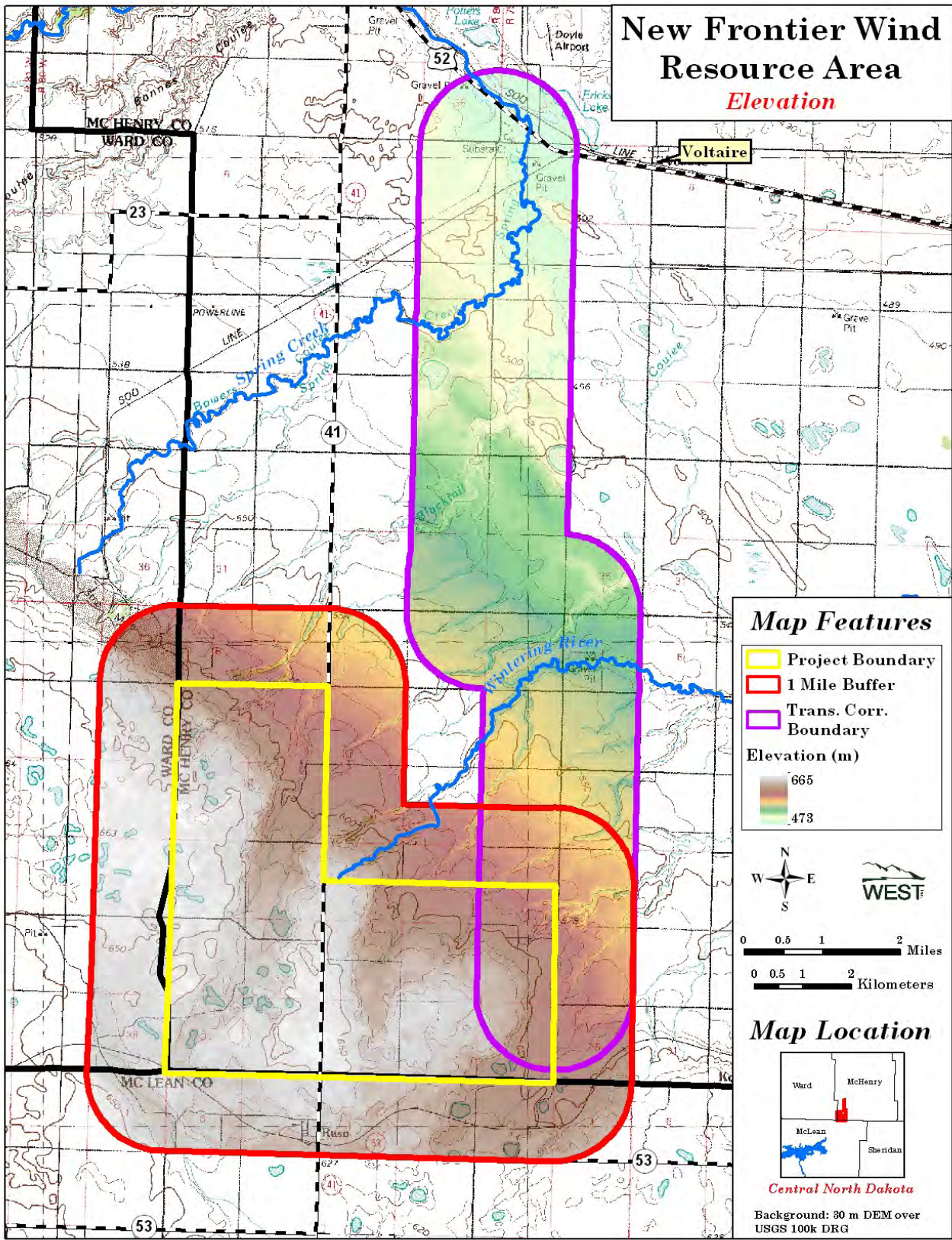

Map Features

- Project Boundary
 - 1 Mile Buffer
 - Trans. Corr. Boundary
- Elevation (m)
- 665
 - 473

Map Location



Background: 30 m DEM over USGS 100k DRG



Element Power
222 South Ninth Street, Suite 2870
Minneapolis, MN 55402
612.294.4600 – Main
612.294.4601 – Fax
www.elementpower.com

July 7, 2011

Mr. Aaron Krauter, State Executive Director
U.S. Department of Agriculture
North Dakota Farm Service Agency
1025 28th Street South
Fargo, ND 58103-2372

Dear Mr. Krauter,

Meadowlark Wind I LLC (Meadowlark), a wholly owned subsidiary of Element Power US, LLC (Element Power), is developing the New Frontier Wind Project in McHenry County, North Dakota (see enclosed map). Element Power is a global renewable energy developer that builds, owns, and operates renewable energy projects. The following table includes the sections for the project area and gen-tie line, plus a 1 mile buffer of the project area:

County	Township	Range	Sections
McHenry	152N	80W	2-3, 10-11, 14-15, 22-23, 25-27, 34- 36
	151N	80W	1-2, 4-9, 11- 14, 16-36
Ward	151N	81W	1, 12, 13, 24, 25, 36
McLean	150N	81W	1
	150N	80W	1- 6

The enclosed map indicates the project area and transmission line route to an existing substation near Voltaire. Specific attributes (i.e. turbine size, turbine types, etc.) are not known at this time. Meadowlark will submit an application for a site certificate with the North Dakota Public Service Commission in the 3rd quarter of 2011. The project has a planned commercial operation date in the 4th quarter of 2012.

Meadowlark requests your assistance in identifying issues within the project area that would influence a decision regarding the use of the land and any input your agency may have in the development of this project. This information will be used to help guide project development through identification and avoidance of impacts to sensitive resources where practicable. Meadowlark has requested similar input from other federal, state, and local agencies, including all those identified in Section 69-06-01-05 of the North Dakota Administrative Code.

In addition to the erection of wind turbines, the project would involve: improvements to existing roads; construction of new gravel access roads; installation of underground electrical collection lines; construction of an operation and maintenance building; construction of an electrical switchgear facility; erection of permanent meteorological masts; and construction of an interconnection substation facility and an aboveground 115 kV transmission line. A temporary construction staging and laydown area would also be used during the construction phase of the project.

Thank you for your assistance. If you have any questions or require additional information, please feel free to call me at 612-294-4630.

Sincerely,



Scott Koziar

Enclosure



Element Power
222 South Ninth Street, Suite 2870
Minneapolis, MN 55402
612.294.4600 – Main
612.294.4601 – Fax
www.elementpower.com

July 7, 2011

Mr. Daniel Cimarosti, Regulatory Program Manager
U.S. Army Corps of Engineers Omaha District
North Dakota Regulatory Office
1513 South 12th St
Bismarck, ND 58504

Dear Mr. Cimarosti,

Meadowlark Wind I LLC (Meadowlark), a wholly owned subsidiary of Element Power US, LLC (Element Power), is developing the New Frontier Wind Project in McHenry County, North Dakota (see enclosed map). Element Power is a global renewable energy developer that builds, owns, and operates renewable energy projects. The following table includes the sections for the project area and gen-tie line, plus a 1 mile buffer of the project area:

County	Township	Range	Sections
McHenry	152N	80W	2-3, 10-11, 14-15, 22-23, 25-27, 34- 36
	151N	80W	1-2, 4-9, 11- 14, 16-36
Ward	151N	81W	1, 12, 13, 24, 25, 36
McLean	150N	81W	1
	150N	80W	1- 6

The enclosed map indicates the project area and transmission line route to an existing substation near Voltaire. Specific attributes (i.e. turbine size, turbine types, etc.) are not known at this time. Meadowlark will submit an application for a site certificate with the North Dakota Public Service Commission in the 3rd quarter of 2011. The project has a planned commercial operation date in the 4th quarter of 2012.

Meadowlark requests your assistance in identifying issues within the project area that would influence a decision regarding the use of the land and any input your agency may have in the development of this project. This information will be used to help guide project development through identification and avoidance of impacts to sensitive resources where practicable. Meadowlark has requested similar input from other federal, state, and local agencies, including all those identified in Section 69-06-01-05 of the North Dakota Administrative Code.

In addition to the erection of wind turbines, the project would involve: improvements to existing roads; construction of new gravel access roads; installation of underground electrical collection lines; construction of an operation and maintenance building; construction of an electrical switchgear facility; erection of permanent meteorological masts; and construction of an interconnection substation facility and an aboveground 115 kV transmission line. A temporary construction staging and laydown area would also be used during the construction phase of the project.

Thank you for your assistance. If you have any questions or require additional information, please feel free to call me at 612-294-4630.

Sincerely,



Scott Koziar

Enclosure



Element Power
222 South Ninth Street, Suite 2870
Minneapolis, MN 55402
612.294.4600 – Main
612.294.4601 – Fax
www.elementpower.com

July 7, 2011

Mr. Douglas D. Dragseth, District Conservationist
U.S. Department of Agriculture
Natural Resources Conservation Service
705 Main Street South, Suite 2
Towner, ND 58788

Dear Mr. Dragseth,

Meadowlark Wind I LLC (Meadowlark), a wholly owned subsidiary of Element Power US, LLC (Element Power), is developing the New Frontier Wind Project in McHenry County, North Dakota (see enclosed map). Element Power is a global renewable energy developer that builds, owns, and operates renewable energy projects. The following table includes the sections for the project area and gen-tie line, plus a 1 mile buffer of the project area:

County	Township	Range	Sections
McHenry	152N	80W	2-3, 10-11, 14-15, 22-23, 25-27, 34- 36
	151N	80W	1-2, 4-9, 11- 14, 16-36
Ward	151N	81W	1, 12, 13, 24, 25, 36
McLean	150N	81W	1
	150N	80W	1- 6

The enclosed map indicates the project area and transmission line route to an existing substation near Voltaire. Specific attributes (i.e. turbine size, turbine types, etc.) are not known at this time. Meadowlark will submit an application for a site certificate with the North Dakota Public Service Commission in the 3rd quarter of 2011. The project has a planned commercial operation date in the 4th quarter of 2012.

Meadowlark requests your assistance in identifying issues within the project area that would influence a decision regarding the use of the land and any input your agency may have in the development of this project. This information will be used to help guide project development through identification and avoidance of impacts to sensitive resources where practicable. Meadowlark has requested similar input from other federal, state, and local agencies, including all those identified in Section 69-06-01-05 of the North Dakota Administrative Code.

In addition to the erection of wind turbines, the project would involve: improvements to existing roads; construction of new gravel access roads; installation of underground electrical collection lines; construction of an operation and maintenance building; construction of an electrical switchgear facility; erection of permanent meteorological masts; and construction of an interconnection substation facility and an aboveground 115 kV transmission line. A temporary construction staging and laydown area would also be used during the construction phase of the project.

Thank you for your assistance. If you have any questions or require additional information, please feel free to call me at 612-294-4630.

Sincerely,



Scott Koziar

Enclosure



Element Power
222 South Ninth Street, Suite 2870
Minneapolis, MN 55402
612.294.4600 – Main
612.294.4601 – Fax
www.elementpower.com

July 7, 2011

Mr. Larry Taborsky, Director
North Dakota Aeronautics Commission
PO Box 5020
Bismarck, ND 58502 -5020

Dear Mr. Taborsky,

Meadowlark Wind I LLC (Meadowlark), a wholly owned subsidiary of Element Power US, LLC (Element Power), is developing the New Frontier Wind Project in McHenry County, North Dakota (see enclosed map). Element Power is a global renewable energy developer that builds, owns, and operates renewable energy projects. The following table includes the sections for the project area and gen-tie line, plus a 1 mile buffer of the project area:

County	Township	Range	Sections
McHenry	152N	80W	2-3, 10-11, 14-15, 22-23, 25-27, 34- 36
	151N	80W	1-2, 4-9, 11- 14, 16-36
Ward	151N	81W	1, 12, 13, 24, 25, 36
McLean	150N	81W	1
	150N	80W	1- 6

The enclosed map indicates the project area and transmission line route to an existing substation near Voltaire. Specific attributes (i.e. turbine size, turbine types, etc.) are not known at this time. Meadowlark will submit an application for a site certificate with the North Dakota Public Service Commission in the 3rd quarter of 2011. The project has a planned commercial operation date in the 4th quarter of 2012.

Meadowlark requests your assistance in identifying issues within the project area that would influence a decision regarding the use of the land and any input your agency may have in the development of this project. This information will be used to help guide project development through identification and avoidance of impacts to sensitive resources where practicable. Meadowlark has requested similar input from other federal, state, and local agencies, including all those identified in Section 69-06-01-05 of the North Dakota Administrative Code.

In addition to the erection of wind turbines, the project would involve: improvements to existing roads; construction of new gravel access roads; installation of underground electrical collection lines; construction of an operation and maintenance building; construction of an electrical switchgear facility; erection of permanent meteorological masts; and construction of an interconnection substation facility and an aboveground 115 kV transmission line. A temporary construction staging and laydown area would also be used during the construction phase of the project.

Thank you for your assistance. If you have any questions or require additional information, please feel free to call me at 612-294-4630.

Sincerely,



Scott Koziar

Enclosure



Element Power
222 South Ninth Street, Suite 2870
Minneapolis, MN 55402
612.294.4600 – Main
612.294.4601 – Fax
www.elementpower.com

July 7, 2011

Attorney General Wayne Stenehjem
State of North Dakota
Office of Attorney General
600 E Boulevard Ave, Dept. 125
Bismarck, ND 58505

Dear Attorney General Stenehjem,

Meadowlark Wind I LLC (Meadowlark), a wholly owned subsidiary of Element Power US, LLC (Element Power), is developing the New Frontier Wind Project in McHenry County, North Dakota (see enclosed map). Element Power is a global renewable energy developer that builds, owns, and operates renewable energy projects. The following table includes the sections for the project area and gen-tie line, plus a 1 mile buffer of the project area:

County	Township	Range	Sections
McHenry	152N	80W	2-3, 10-11, 14-15, 22-23, 25-27, 34- 36
	151N	80W	1-2, 4-9, 11- 14, 16-36
Ward	151N	81W	1, 12, 13, 24, 25, 36
McLean	150N	81W	1
	150N	80W	1- 6

The enclosed map indicates the project area and transmission line route to an existing substation near Voltaire. Specific attributes (i.e. turbine size, turbine types, etc.) are not known at this time. In addition to the erection of wind turbines, the project would involve: improvements to existing roads; construction of new gravel access roads; installation of underground electrical collection lines; construction of an operation and maintenance building; construction of an electrical switchgear facility; erection of permanent meteorological masts; and construction of an interconnection substation facility and an aboveground 115 kV transmission line. A temporary construction staging and laydown area would also be used during the construction phase of the project.

Meadowlark will submit an application for a site certificate with the North Dakota Public Service Commission in the 3rd quarter of 2011. The project has a planned commercial operation date in the 4th quarter of 2012.

Meadowlark is notifying your agency, per Section 69-06-01-05 of the North Dakota Administrative Code. If you have any questions or require additional information, please feel free to call me at 612-294-4630.

Sincerely,



Scott Koziar

Enclosure



Element Power
222 South Ninth Street, Suite 2870
Minneapolis, MN 55402
612.294.4600 – Main
612.294.4601 – Fax
www.elementpower.com

July 7, 2011

Mr. Doug Goehring, Agriculture Commissioner
North Dakota Department of Agriculture
600 E Boulevard Ave, Dept. 602
Bismarck, ND 58505

Dear Mr. Goehring,

Meadowlark Wind I LLC (Meadowlark), a wholly owned subsidiary of Element Power US, LLC (Element Power), is developing the New Frontier Wind Project in McHenry County, North Dakota (see enclosed map). Element Power is a global renewable energy developer that builds, owns, and operates renewable energy projects. The following table includes the sections for the project area and gen-tie line, plus a 1 mile buffer of the project area:

County	Township	Range	Sections
McHenry	152N	80W	2-3, 10-11, 14-15, 22-23, 25-27, 34- 36
	151N	80W	1-2, 4-9, 11- 14, 16-36
Ward	151N	81W	1, 12, 13, 24, 25, 36
McLean	150N	81W	1
	150N	80W	1- 6

The enclosed map indicates the project area and transmission line route to an existing substation near Voltaire. Specific attributes (i.e. turbine size, turbine types, etc.) are not known at this time. Meadowlark will submit an application for a site certificate with the North Dakota Public Service Commission in the 3rd quarter of 2011. The project has a planned commercial operation date in the 4th quarter of 2012.

Meadowlark requests your assistance in identifying issues within the project area that would influence a decision regarding the use of the land and any input your agency may have in the development of this project. This information will be used to help guide project development through identification and avoidance of impacts to sensitive resources where practicable. Meadowlark has requested similar input from other federal, state, and local agencies, including all those identified in Section 69-06-01-05 of the North Dakota Administrative Code.

In addition to the erection of wind turbines, the project would involve: improvements to existing roads; construction of new gravel access roads; installation of underground electrical collection lines; construction of an operation and maintenance building; construction of an electrical switchgear facility; erection of permanent meteorological masts; and construction of an interconnection substation facility and an aboveground 115 kV transmission line. A temporary construction staging and laydown area would also be used during the construction phase of the project.

Thank you for your assistance. If you have any questions or require additional information, please feel free to call me at 612-294-4630.

Sincerely,

A handwritten signature in blue ink, appearing to read "Scott Koziar", is centered on the page.

Scott Koziar

Enclosure



Element Power
222 South Ninth Street, Suite 2870
Minneapolis, MN 55402
612.294.4600 – Main
612.294.4601 – Fax
www.elementpower.com

July 7, 2011

Mr. L. David Glatt, P.E., Chief
North Dakota Department of Health
Environmental Health Section
918 East Divide Ave
Bismarck, ND 58501-1947

Dear Mr. Glatt,

Meadowlark Wind I LLC (Meadowlark), a wholly owned subsidiary of Element Power US, LLC (Element Power), is developing the New Frontier Wind Project in McHenry County, North Dakota (see enclosed map). Element Power is a global renewable energy developer that builds, owns, and operates renewable energy projects. The following table includes the sections for the project area and gen-tie line, plus a 1 mile buffer of the project area:

County	Township	Range	Sections
McHenry	152N	80W	2-3, 10-11, 14-15, 22-23, 25-27, 34- 36
	151N	80W	1-2, 4-9, 11- 14, 16-36
Ward	151N	81W	1, 12, 13, 24, 25, 36
McLean	150N	81W	1
	150N	80W	1- 6

The enclosed map indicates the project area and transmission line route to an existing substation near Voltaire. Specific attributes (i.e. turbine size, turbine types, etc.) are not known at this time. Meadowlark will submit an application for a site certificate with the North Dakota Public Service Commission in the 3rd quarter of 2011. The project has a planned commercial operation date in the 4th quarter of 2012.

Meadowlark requests your assistance in identifying issues within the project area that would influence a decision regarding the use of the land and any input your agency may have in the development of this project. This information will be used to help guide project development through identification and avoidance of impacts to sensitive resources where practicable. Meadowlark has requested similar input from other federal, state, and local agencies, including all those identified in Section 69-06-01-05 of the North Dakota Administrative Code.

Element Power 222 South Ninth Street, Suite 2870 Minneapolis, MN 55402

In addition to the erection of wind turbines, the project would involve: improvements to existing roads; construction of new gravel access roads; installation of underground electrical collection lines; construction of an operation and maintenance building; construction of an electrical switchgear facility; erection of permanent meteorological masts; and construction of an interconnection substation facility and an aboveground 115 kV transmission line. A temporary construction staging and laydown area would also be used during the construction phase of the project.

Thank you for your assistance. If you have any questions or require additional information, please feel free to call me at 612-294-4630.

Sincerely,



Scott Koziar

Enclosure



Element Power
222 South Ninth Street, Suite 2870
Minneapolis, MN 55402
612.294.4600 – Main
612.294.4601 – Fax
www.elementpower.com

July 7, 2011

Ms. Carol K. Olson, Executive Director
North Dakota Department of Human Services
600 E Boulevard Ave, Dept. 325
Bismarck, ND 58505-0250

Dear Ms. Olson,

Meadowlark Wind I LLC (Meadowlark), a wholly owned subsidiary of Element Power US, LLC (Element Power), is developing the New Frontier Wind Project in McHenry County, North Dakota (see enclosed map). Element Power is a global renewable energy developer that builds, owns, and operates renewable energy projects. The following table includes the sections for the project area and gen-tie line, plus a 1 mile buffer of the project area:

County	Township	Range	Sections
McHenry	152N	80W	2-3, 10-11, 14-15, 22-23, 25-27, 34- 36
	151N	80W	1-2, 4-9, 11- 14, 16-36
Ward	151N	81W	1, 12, 13, 24, 25, 36
McLean	150N	81W	1
	150N	80W	1- 6

The enclosed map indicates the project area and transmission line route to an existing substation near Voltaire. Specific attributes (i.e. turbine size, turbine types, etc.) are not known at this time. Meadowlark will submit an application for a site certificate with the North Dakota Public Service Commission in the 3rd quarter of 2011. The project has a planned commercial operation date in the 4th quarter of 2012.

Meadowlark requests your assistance in identifying issues within the project area that would influence a decision regarding the use of the land and any input your agency may have in the development of this project. This information will be used to help guide project development through identification and avoidance of impacts to sensitive resources where practicable. Meadowlark has requested similar input from other federal, state, and local agencies, including all those identified in Section 69-06-01-05 of the North Dakota Administrative Code.

In addition to the erection of wind turbines, the project would involve: improvements to existing roads; construction of new gravel access roads; installation of underground electrical collection lines; construction of an operation and maintenance building; construction of an electrical switchgear facility; erection of permanent meteorological masts; and construction of an interconnection substation facility and an aboveground 115 kV transmission line. A temporary construction staging and laydown area would also be used during the construction phase of the project.

Thank you for your assistance. If you have any questions or require additional information, please feel free to call me at 612-294-4630.

Sincerely,

A handwritten signature in blue ink, appearing to read "Scott Koziar", is centered on the page.

Scott Koziar

Enclosure



Element Power
222 South Ninth Street, Suite 2870
Minneapolis, MN 55402
612.294.4600 – Main
612.294.4601 – Fax
www.elementpower.com

July 7, 2011

Mr. Tony Weiler, Commissioner of Labor
North Dakota Department of Labor
600 E Boulevard Ave, Dept. 406
Bismarck, ND 58505-0340

Dear Mr. Weiler,

Meadowlark Wind I LLC (Meadowlark), a wholly owned subsidiary of Element Power US, LLC (Element Power), is developing the New Frontier Wind Project in McHenry County, North Dakota (see enclosed map). Element Power is a global renewable energy developer that builds, owns, and operates renewable energy projects. The following table includes the sections for the project area and gen-tie line, plus a 1 mile buffer of the project area:

County	Township	Range	Sections
McHenry	152N	80W	2-3, 10-11, 14-15, 22-23, 25-27, 34- 36
	151N	80W	1-2, 4-9, 11- 14, 16-36
Ward	151N	81W	1, 12, 13, 24, 25, 36
McLean	150N	81W	1
	150N	80W	1- 6

The enclosed map indicates the project area and transmission line route to an existing substation near Voltaire. Specific attributes (i.e. turbine size, turbine types, etc.) are not known at this time. In addition to the erection of wind turbines, the project would involve: improvements to existing roads; construction of new gravel access roads; installation of underground electrical collection lines; construction of an operation and maintenance building; construction of an electrical switchgear facility; erection of permanent meteorological masts; and construction of an interconnection substation facility and an aboveground 115 kV transmission line. A temporary construction staging and laydown area would also be used during the construction phase of the project.

Meadowlark will submit an application for a site certificate with the North Dakota Public Service Commission in the 3rd quarter of 2011. The project has a planned commercial operation date in the 4th quarter of 2012.

Meadowlark is notifying your agency, per Section 69-06-01-05 of the North Dakota Administrative Code. If you have any questions or require additional information, please feel free to call me at 612-294-4630.

Sincerely,



Scott Koziar

Enclosure



Element Power
222 South Ninth Street, Suite 2870
Minneapolis, MN 55402
612.294.4600 – Main
612.294.4601 – Fax
www.elementpower.com

July 7, 2011

Mr. Wayne Kutzer, Director and Executive Officer
North Dakota Department of Career and Technical Education
600 E Boulevard Ave, Dept. 270
Bismarck, ND 58505-0610

Dear Mr. Kutzer,

Meadowlark Wind I LLC (Meadowlark), a wholly owned subsidiary of Element Power US, LLC (Element Power), is developing the New Frontier Wind Project in McHenry County, North Dakota (see enclosed map). Element Power is a global renewable energy developer that builds, owns, and operates renewable energy projects. The following table includes the sections for the project area and gen-tie line, plus a 1 mile buffer of the project area:

County	Township	Range	Sections
McHenry	152N	80W	2-3, 10-11, 14-15, 22-23, 25-27, 34- 36
	151N	80W	1-2, 4-9, 11- 14, 16-36
Ward	151N	81W	1, 12, 13, 24, 25, 36
McLean	150N	81W	1
	150N	80W	1- 6

The enclosed map indicates the project area and transmission line route to an existing substation near Voltaire. Specific attributes (i.e. turbine size, turbine types, etc.) are not known at this time. Meadowlark will submit an application for a site certificate with the North Dakota Public Service Commission in the 3rd quarter of 2011. The project has a planned commercial operation date in the 4th quarter of 2012.

Meadowlark requests your assistance in identifying issues within the project area that would influence a decision regarding the use of the land and any input your agency may have in the development of this project. This information will be used to help guide project development through identification and avoidance of impacts to sensitive resources where practicable. Meadowlark has requested similar input from other federal, state, and local agencies, including all those identified in Section 69-06-01-05 of the North Dakota Administrative Code.

In addition to the erection of wind turbines, the project would involve: improvements to existing roads; construction of new gravel access roads; installation of underground electrical collection lines; construction of an operation and maintenance building; construction of an electrical switchgear facility; erection of permanent meteorological masts; and construction of an interconnection substation facility and an aboveground 115 kV transmission line. A temporary construction staging and laydown area would also be used during the construction phase of the project.

Thank you for your assistance. If you have any questions or require additional information, please feel free to call me at 612-294-4630.

Sincerely,

A handwritten signature in blue ink, appearing to read "Scott Koziar", is centered on the page.

Scott Koziar

Enclosure



Element Power
222 South Ninth Street, Suite 2870
Minneapolis, MN 55402
612.294.4600 – Main
612.294.4601 – Fax
www.elementpower.com

July 7, 2011

Mr. Paul Lucy, Director
North Dakota Department of Commerce
Economic Development and Finance Division
PO Box 2057
Bismarck, ND 58502-2057

Dear Mr. Lucy,

Meadowlark Wind I LLC (Meadowlark), a wholly owned subsidiary of Element Power US, LLC (Element Power), is developing the New Frontier Wind Project in McHenry County, North Dakota (see enclosed map). Element Power is a global renewable energy developer that builds, owns, and operates renewable energy projects. The following table includes the sections for the project area and gen-tie line, plus a 1 mile buffer of the project area:

County	Township	Range	Sections
McHenry	152N	80W	2-3, 10-11, 14-15, 22-23, 25-27, 34- 36
	151N	80W	1-2, 4-9, 11- 14, 16-36
Ward	151N	81W	1, 12, 13, 24, 25, 36
McLean	150N	81W	1
	150N	80W	1- 6

The enclosed map indicates the project area and transmission line route to an existing substation near Voltaire. Specific attributes (i.e. turbine size, turbine types, etc.) are not known at this time. In addition to the erection of wind turbines, the project would involve: improvements to existing roads; construction of new gravel access roads; installation of underground electrical collection lines; construction of an operation and maintenance building; construction of an electrical switchgear facility; erection of permanent meteorological masts; and construction of an interconnection substation facility and an aboveground 115 kV transmission line. A temporary construction staging and laydown area would also be used during the construction phase of the project.

Meadowlark will submit an application for a site certificate with the North Dakota Public Service Commission in the 3rd quarter of 2011. The project has a planned commercial operation date in the 4th quarter of 2012.

Meadowlark is notifying your agency, per Section 69-06-01-05 of the North Dakota Administrative Code. If you have any questions or require additional information, please feel free to call me at 612-294-4630.

Sincerely,

A handwritten signature in blue ink, appearing to read "Scott Koziar", is centered on the page.

Scott Koziar

Enclosure



Element Power
222 South Ninth Street, Suite 2870
Minneapolis, MN 55402
612.294.4600 – Main
612.294.4601 – Fax
www.elementpower.com

July 7, 2011

Ms. Pam Sharp, Director
North Dakota Office of Management and Budget
600 E Boulevard Ave, Dept. 110
Bismarck, ND 58505-0400

Dear Ms. Sharp,

Meadowlark Wind I LLC (Meadowlark), a wholly owned subsidiary of Element Power US, LLC (Element Power), is developing the New Frontier Wind Project in McHenry County, North Dakota (see enclosed map). Element Power is a global renewable energy developer that builds, owns, and operates renewable energy projects. The following table includes the sections for the project area and gen-tie line, plus a 1 mile buffer of the project area:

County	Township	Range	Sections
McHenry	152N	80W	2-3, 10-11, 14-15, 22-23, 25-27, 34- 36
	151N	80W	1-2, 4-9, 11- 14, 16-36
Ward	151N	81W	1, 12, 13, 24, 25, 36
McLean	150N	81W	1
	150N	80W	1- 6

The enclosed map indicates the project area and transmission line route to an existing substation near Voltaire. Specific attributes (i.e. turbine size, turbine types, etc.) are not known at this time. Meadowlark will submit an application for a site certificate with the North Dakota Public Service Commission in the 3rd quarter of 2011. The project has a planned commercial operation date in the 4th quarter of 2012.

Meadowlark requests your assistance in identifying issues within the project area that would influence a decision regarding the use of the land and any input your agency may have in the development of this project. This information will be used to help guide project development through identification and avoidance of impacts to sensitive resources where practicable. Meadowlark has requested similar input from other federal, state, and local agencies, including all those identified in Section 69-06-01-05 of the North Dakota Administrative Code.

In addition to the erection of wind turbines, the project would involve: improvements to existing roads; construction of new gravel access roads; installation of underground electrical collection lines; construction of an operation and maintenance building; construction of an electrical switchgear facility; erection of permanent meteorological masts; and construction of an interconnection substation facility and an aboveground 115 kV transmission line. A temporary construction staging and laydown area would also be used during the construction phase of the project.

Thank you for your assistance. If you have any questions or require additional information, please feel free to call me at 612-294-4630.

Sincerely,

A handwritten signature in blue ink, appearing to read "Scott Koziar", is centered on the page.

Scott Koziar

Enclosure



Element Power
222 South Ninth Street, Suite 2870
Minneapolis, MN 55402
612.294.4600 – Main
612.294.4601 – Fax
www.elementpower.com

July 7, 2011

Mr. Jeff Engleson, Director
North Dakota State Land Department
Energy Development Impact Office
1707 N 9th St
PO Box 5523
Bismarck, ND 58506-5523

Dear Mr. Engleson,

Meadowlark Wind I LLC (Meadowlark), a wholly owned subsidiary of Element Power US, LLC (Element Power), is developing the New Frontier Wind Project in McHenry County, North Dakota (see enclosed map). Element Power is a global renewable energy developer that builds, owns, and operates renewable energy projects. The following table includes the sections for the project area and gen-tie line, plus a 1 mile buffer of the project area:

County	Township	Range	Sections
McHenry	152N	80W	2-3, 10-11, 14-15, 22-23, 25-27, 34- 36
	151N	80W	1-2, 4-9, 11- 14, 16-36
Ward	151N	81W	1, 12, 13, 24, 25, 36
McLean	150N	81W	1
	150N	80W	1- 6

The enclosed map indicates the project area and transmission line route to an existing substation near Voltaire. Specific attributes (i.e. turbine size, turbine types, etc.) are not known at this time. Meadowlark will submit an application for a site certificate with the North Dakota Public Service Commission in the 3rd quarter of 2011. The project has a planned commercial operation date in the 4th quarter of 2012.

Meadowlark requests your assistance in identifying issues within the project area that would influence a decision regarding the use of the land and any input your agency may have in the development of this project. This information will be used to help guide project development through identification and avoidance of impacts to sensitive resources where practicable. Meadowlark has requested similar input

from other federal, state, and local agencies, including all those identified in Section 69-06-01-05 of the North Dakota Administrative Code.

In addition to the erection of wind turbines, the project would involve: improvements to existing roads; construction of new gravel access roads; installation of underground electrical collection lines; construction of an operation and maintenance building; construction of an electrical switchgear facility; erection of permanent meteorological masts; and construction of an interconnection substation facility and an aboveground 115 kV transmission line. A temporary construction staging and laydown area would also be used during the construction phase of the project.

Thank you for your assistance. If you have any questions or require additional information, please feel free to call me at 612-294-4630.

Sincerely,



Scott Koziar

Enclosure



Element Power
222 South Ninth Street, Suite 2870
Minneapolis, MN 55402
612.294.4600 – Main
612.294.4601 – Fax
www.elementpower.com

July 7, 2011

Mr. Edward C. Murphy, State Geologist
North Dakota Geological Survey
600 E Boulevard Ave
Bismarck, ND 58505-0840

Dear Mr. Murphy,

Meadowlark Wind I LLC (Meadowlark), a wholly owned subsidiary of Element Power US, LLC (Element Power), is developing the New Frontier Wind Project in McHenry County, North Dakota (see enclosed map). Element Power is a global renewable energy developer that builds, owns, and operates renewable energy projects. The following table includes the sections for the project area and gen-tie line, plus a 1 mile buffer of the project area:

County	Township	Range	Sections
McHenry	152N	80W	2-3, 10-11, 14-15, 22-23, 25-27, 34- 36
	151N	80W	1-2, 4-9, 11- 14, 16-36
Ward	151N	81W	1, 12, 13, 24, 25, 36
McLean	150N	81W	1
	150N	80W	1- 6

The enclosed map indicates the project area and transmission line route to an existing substation near Voltaire. Specific attributes (i.e. turbine size, turbine types, etc.) are not known at this time. Meadowlark will submit an application for a site certificate with the North Dakota Public Service Commission in the 3rd quarter of 2011. The project has a planned commercial operation date in the 4th quarter of 2012.

Meadowlark requests your assistance in identifying issues within the project area that would influence a decision regarding the use of the land and any input your agency may have in the development of this project. This information will be used to help guide project development through identification and avoidance of impacts to sensitive resources where practicable. Meadowlark has requested similar input from other federal, state, and local agencies, including all those identified in Section 69-06-01-05 of the North Dakota Administrative Code.

In addition to the erection of wind turbines, the project would involve: improvements to existing roads; construction of new gravel access roads; installation of underground electrical collection lines; construction of an operation and maintenance building; construction of an electrical switchgear facility; erection of permanent meteorological masts; and construction of an interconnection substation facility and an aboveground 115 kV transmission line. A temporary construction staging and laydown area would also be used during the construction phase of the project.

Thank you for your assistance. If you have any questions or require additional information, please feel free to call me at 612-294-4630.

Sincerely,

A handwritten signature in blue ink, appearing to read "Scott Koziar", is centered on the page.

Scott Koziar

Enclosure



Element Power
 222 South Ninth Street, Suite 2870
 Minneapolis, MN 55402
 612.294.4600 – Main
 612.294.4601 – Fax
www.elementpower.com

July 7, 2011

Governor Jack Dalrymple
 State of North Dakota
 600 E Boulevard Ave
 Bismarck, ND 58505-0001

Dear Governor Dalrymple,

Meadowlark Wind I LLC (Meadowlark), a wholly owned subsidiary of Element Power US, LLC (Element Power), is developing the New Frontier Wind Project in McHenry County, North Dakota (see enclosed map). Element Power is a global renewable energy developer that builds, owns, and operates renewable energy projects. The following table includes the sections for the project area and gen-tie line, plus a 1 mile buffer of the project area:

County	Township	Range	Sections
McHenry	152N	80W	2-3, 10-11, 14-15, 22-23, 25-27, 34- 36
	151N	80W	1-2, 4-9, 11- 14, 16-36
Ward	151N	81W	1, 12, 13, 24, 25, 36
McLean	150N	81W	1
	150N	80W	1- 6

The enclosed map indicates the project area and transmission line route to an existing substation near Voltaire. Specific attributes (i.e. turbine size, turbine types, etc.) are not known at this time. Meadowlark will submit an application for a site certificate with the North Dakota Public Service Commission in the 3rd quarter of 2011. The project has a planned commercial operation date in the 4th quarter of 2012.

Meadowlark requests your assistance in identifying issues within the project area that would influence a decision regarding the use of the land and any input your agency may have in the development of this project. This information will be used to help guide project development through identification and avoidance of impacts to sensitive resources where practicable. Meadowlark has requested similar input from other federal, state, and local agencies, including all those identified in Section 69-06-01-05 of the North Dakota Administrative Code.

In addition to the erection of wind turbines, the project would involve: improvements to existing roads; construction of new gravel access roads; installation of underground electrical collection lines; construction of an operation and maintenance building; construction of an electrical switchgear facility; erection of permanent meteorological masts; and construction of an interconnection substation facility and an aboveground 115 kV transmission line. A temporary construction staging and laydown area would also be used during the construction phase of the project.

Thank you for your assistance. If you have any questions or require additional information, please feel free to call me at 612-294-4630.

Sincerely,



Scott Koziar

Enclosure



Element Power
222 South Ninth Street, Suite 2870
Minneapolis, MN 55402
612.294.4600 – Main
612.294.4601 – Fax
www.elementpower.com

July 7, 2011

Mr. Ronald J. Henke P.E., Director
North Dakota Department of Transportation
Office of Project Development
608 E Boulevard Ave
Bismarck, ND 58505-0700

Dear Mr. Henke,

Meadowlark Wind I LLC (Meadowlark), a wholly owned subsidiary of Element Power US, LLC (Element Power), is developing the New Frontier Wind Project in McHenry County, North Dakota (see enclosed map). Element Power is a global renewable energy developer that builds, owns, and operates renewable energy projects. The following table includes the sections for the project area and gen-tie line, plus a 1 mile buffer of the project area:

County	Township	Range	Sections
McHenry	152N	80W	2-3, 10-11, 14-15, 22-23, 25-27, 34- 36
	151N	80W	1-2, 4-9, 11- 14, 16-36
Ward	151N	81W	1, 12, 13, 24, 25, 36
McLean	150N	81W	1
	150N	80W	1- 6

The enclosed map indicates the project area and transmission line route to an existing substation near Voltaire. Specific attributes (i.e. turbine size, turbine types, etc.) are not known at this time. Meadowlark will submit an application for a site certificate with the North Dakota Public Service Commission in the 3rd quarter of 2011. The project has a planned commercial operation date in the 4th quarter of 2012.

Meadowlark requests your assistance in identifying issues within the project area that would influence a decision regarding the use of the land and any input your agency may have in the development of this project. This information will be used to help guide project development through identification and avoidance of impacts to sensitive resources where practicable. Meadowlark has requested similar input from other federal, state, and local agencies, including all those identified in Section 69-06-01-05 of the North Dakota Administrative Code.

Element Power 222 South Ninth Street, Suite 2870 Minneapolis, MN 55402

In addition to the erection of wind turbines, the project would involve: improvements to existing roads; construction of new gravel access roads; installation of underground electrical collection lines; construction of an operation and maintenance building; construction of an electrical switchgear facility; erection of permanent meteorological masts; and construction of an interconnection substation facility and an aboveground 115 kV transmission line. A temporary construction staging and laydown area would also be used during the construction phase of the project.

Thank you for your assistance. If you have any questions or require additional information, please feel free to call me at 612-294-4630.

Sincerely,



Scott Koziar

Enclosure



Element Power
 222 South Ninth Street, Suite 2870
 Minneapolis, MN 55402
 612.294.4600 – Main
 612.294.4601 – Fax
www.elementpower.com

July 7, 2011

Mr. Scott J. Davis, Executive Director
 North Dakota Indian Affairs Commission
 600 E Boulevard Ave
 1st Floor, Judicial Wing, Room 117
 Bismarck, ND 58505

Dear Mr. Davis,

Meadowlark Wind I LLC (Meadowlark), a wholly owned subsidiary of Element Power US, LLC (Element Power), is developing the New Frontier Wind Project in McHenry County, North Dakota (see enclosed map). Element Power is a global renewable energy developer that builds, owns, and operates renewable energy projects. The following table includes the sections for the project area and gen-tie line, plus a 1 mile buffer of the project area:

County	Township	Range	Sections
McHenry	152N	80W	2-3, 10-11, 14-15, 22-23, 25-27, 34- 36
	151N	80W	1-2, 4-9, 11- 14, 16-36
Ward	151N	81W	1, 12, 13, 24, 25, 36
McLean	150N	81W	1
	150N	80W	1- 6

The enclosed map indicates the project area and transmission line route to an existing substation near Voltaire. Specific attributes (i.e. turbine size, turbine types, etc.) are not known at this time. Meadowlark will submit an application for a site certificate with the North Dakota Public Service Commission in the 3rd quarter of 2011. The project has a planned commercial operation date in the 4th quarter of 2012.

Meadowlark requests your assistance in identifying issues within the project area that would influence a decision regarding the use of the land and any input your agency may have in the development of this project. This information will be used to help guide project development through identification and avoidance of impacts to sensitive resources where practicable. Meadowlark has requested similar input from other federal, state, and local agencies, including all those identified in Section 69-06-01-05 of the North Dakota Administrative Code.

Element Power 222 South Ninth Street, Suite 2870 Minneapolis, MN 55402

In addition to the erection of wind turbines, the project would involve: improvements to existing roads; construction of new gravel access roads; installation of underground electrical collection lines; construction of an operation and maintenance building; construction of an electrical switchgear facility; erection of permanent meteorological masts; and construction of an interconnection substation facility and an aboveground 115 kV transmission line. A temporary construction staging and laydown area would also be used during the construction phase of the project.

Thank you for your assistance. If you have any questions or require additional information, please feel free to call me at 612-294-4630.

Sincerely,



Scott Koziar

Enclosure



Element Power
 222 South Ninth Street, Suite 2870
 Minneapolis, MN 55402
 612.294.4600 – Main
 612.294.4601 – Fax
www.elementpower.com

July 7, 2011

Ms. Maren Daley J.D., Executive Director
 Job Service North Dakota
 PO Box 5507
 Bismarck, ND 58506-5507

Dear Ms. Daley,

Meadowlark Wind I LLC (Meadowlark), a wholly owned subsidiary of Element Power US, LLC (Element Power), is developing the New Frontier Wind Project in McHenry County, North Dakota (see enclosed map). Element Power is a global renewable energy developer that builds, owns, and operates renewable energy projects. The following table includes the sections for the project area and gen-tie line, plus a 1 mile buffer of the project area:

County	Township	Range	Sections
McHenry	152N	80W	2-3, 10-11, 14-15, 22-23, 25-27, 34- 36
	151N	80W	1-2, 4-9, 11- 14, 16-36
Ward	151N	81W	1, 12, 13, 24, 25, 36
McLean	150N	81W	1
	150N	80W	1- 6

The enclosed map indicates the project area and transmission line route to an existing substation near Voltaire. Specific attributes (i.e. turbine size, turbine types, etc.) are not known at this time. In addition to the erection of wind turbines, the project would involve: improvements to existing roads; construction of new gravel access roads; installation of underground electrical collection lines; construction of an operation and maintenance building; construction of an electrical switchgear facility; erection of permanent meteorological masts; and construction of an interconnection substation facility and an aboveground 115 kV transmission line. A temporary construction staging and laydown area would also be used during the construction phase of the project.

Meadowlark will submit an application for a site certificate with the North Dakota Public Service Commission in the 3rd quarter of 2011. The project has a planned commercial operation date in the 4th quarter of 2012.

Element Power 222 South Ninth Street, Suite 2870 Minneapolis, MN 55402

Meadowlark is notifying your agency, per Section 69-06-01-05 of the North Dakota Administrative Code. If you have any questions or require additional information, please feel free to call me at 612-294-4630.

Sincerely,

A handwritten signature in blue ink, appearing to read "Scott Koziar", is centered below the word "Sincerely,".

Scott Koziar

Enclosure



Element Power
222 South Ninth Street, Suite 2870
Minneapolis, MN 55402
612.294.4600 – Main
612.294.4601 – Fax
www.elementpower.com

July 7, 2011

Mr. Lance Gaebe, Commissioner
North Dakota State Land Department
PO Box 5523
Bismarck, ND 58506-5523

Dear Mr. Gaebe,

Meadowlark Wind I LLC (Meadowlark), a wholly owned subsidiary of Element Power US, LLC (Element Power), is developing the New Frontier Wind Project in McHenry County, North Dakota (see enclosed map). Element Power is a global renewable energy developer that builds, owns, and operates renewable energy projects. The following table includes the sections for the project area and gen-tie line, plus a 1 mile buffer of the project area:

County	Township	Range	Sections
McHenry	152N	80W	2-3, 10-11, 14-15, 22-23, 25-27, 34- 36
	151N	80W	1-2, 4-9, 11- 14, 16-36
Ward	151N	81W	1, 12, 13, 24, 25, 36
McLean	150N	81W	1
	150N	80W	1- 6

The enclosed map indicates the project area and transmission line route to an existing substation near Voltaire. Specific attributes (i.e. turbine size, turbine types, etc.) are not known at this time. Meadowlark will submit an application for a site certificate with the North Dakota Public Service Commission in the 3rd quarter of 2011. The project has a planned commercial operation date in the 4th quarter of 2012.

Meadowlark requests your assistance in identifying issues within the project area that would influence a decision regarding the use of the land and any input your agency may have in the development of this project. This information will be used to help guide project development through identification and avoidance of impacts to sensitive resources where practicable. Meadowlark has requested similar input from other federal, state, and local agencies, including all those identified in Section 69-06-01-05 of the North Dakota Administrative Code.

In addition to the erection of wind turbines, the project would involve: improvements to existing roads; construction of new gravel access roads; installation of underground electrical collection lines; construction of an operation and maintenance building; construction of an electrical switchgear facility; erection of permanent meteorological masts; and construction of an interconnection substation facility and an aboveground 115 kV transmission line. A temporary construction staging and laydown area would also be used during the construction phase of the project.

Thank you for your assistance. If you have any questions or require additional information, please feel free to call me at 612-294-4630.

Sincerely,

A handwritten signature in blue ink, appearing to read "Scott Koziar", is centered on the page.

Scott Koziar

Enclosure



Element Power
222 South Ninth Street, Suite 2870
Minneapolis, MN 55402
612.294.4600 – Main
612.294.4601 – Fax
www.elementpower.com

July 7, 2011

Mr. Jesse Hanson, Director
North Dakota Parks and Recreation Department
Planning and Natural Resources Division
1600 E Century Ave, Suite 3
Bismarck, ND 58503-0649

Dear Mr. Hanson ,

Meadowlark Wind I LLC (Meadowlark), a wholly owned subsidiary of Element Power US, LLC (Element Power), is developing the New Frontier Wind Project in McHenry County, North Dakota (see enclosed map). Element Power is a global renewable energy developer that builds, owns, and operates renewable energy projects. The following table includes the sections for the project area and gen-tie line, plus a 1 mile buffer of the project area:

County	Township	Range	Sections
McHenry	152N	80W	2-3, 10-11, 14-15, 22-23, 25-27, 34- 36
	151N	80W	1-2, 4-9, 11- 14, 16-36
Ward	151N	81W	1, 12, 13, 24, 25, 36
McLean	150N	81W	1
	150N	80W	1- 6

The enclosed map indicates the project area and transmission line route to an existing substation near Voltaire. Specific attributes (i.e. turbine size, turbine types, etc.) are not known at this time. Meadowlark will submit an application for a site certificate with the North Dakota Public Service Commission in the 3rd quarter of 2011. The project has a planned commercial operation date in the 4th quarter of 2012.

Meadowlark requests your assistance in identifying issues within the project area that would influence a decision regarding the use of the land and any input your agency may have in the development of this project. This information will be used to help guide project development through identification and avoidance of impacts to sensitive resources where practicable. Meadowlark has requested similar input from other federal, state, and local agencies, including all those identified in Section 69-06-01-05 of the North Dakota Administrative Code.

Element Power 222 South Ninth Street, Suite 2870 Minneapolis, MN 55402

In addition to the erection of wind turbines, the project would involve: improvements to existing roads; construction of new gravel access roads; installation of underground electrical collection lines; construction of an operation and maintenance building; construction of an electrical switchgear facility; erection of permanent meteorological masts; and construction of an interconnection substation facility and an aboveground 115 kV transmission line. A temporary construction staging and laydown area would also be used during the construction phase of the project.

Thank you for your assistance. If you have any questions or require additional information, please feel free to call me at 612-294-4630.

Sincerely,



Scott Koziar

Enclosure



Element Power
222 South Ninth Street, Suite 2870
Minneapolis, MN 55402
612.294.4600 – Main
612.294.4601 – Fax
www.elementpower.com

July 7, 2011

Mr. Paul Govig, Director
North Dakota Department of Commerce
Division of Community Services
1600 E Century Ave, Suite 2
PO Box 2057
Bismarck, ND 58502-2057

Dear Mr. Govig,

Meadowlark Wind I LLC (Meadowlark), a wholly owned subsidiary of Element Power US, LLC (Element Power), is developing the New Frontier Wind Project in McHenry County, North Dakota (see enclosed map). Element Power is a global renewable energy developer that builds, owns, and operates renewable energy projects. The following table includes the sections for the project area and gen-tie line, plus a 1 mile buffer of the project area:

County	Township	Range	Sections
McHenry	152N	80W	2-3, 10-11, 14-15, 22-23, 25-27, 34- 36
	151N	80W	1-2, 4-9, 11- 14, 16-36
Ward	151N	81W	1, 12, 13, 24, 25, 36
McLean	150N	81W	1
	150N	80W	1- 6

The enclosed map indicates the project area and transmission line route to an existing substation near Voltaire. Specific attributes (i.e. turbine size, turbine types, etc.) are not known at this time. Meadowlark will submit an application for a site certificate with the North Dakota Public Service Commission in the 3rd quarter of 2011. The project has a planned commercial operation date in the 4th quarter of 2012.

Meadowlark requests your assistance in identifying issues within the project area that would influence a decision regarding the use of the land and any input your agency may have in the development of this project. This information will be used to help guide project development through identification and avoidance of impacts to sensitive resources where practicable. Meadowlark has requested similar input

from other federal, state, and local agencies, including all those identified in Section 69-06-01-05 of the North Dakota Administrative Code.

In addition to the erection of wind turbines, the project would involve: improvements to existing roads; construction of new gravel access roads; installation of underground electrical collection lines; construction of an operation and maintenance building; construction of an electrical switchgear facility; erection of permanent meteorological masts; and construction of an interconnection substation facility and an aboveground 115 kV transmission line. A temporary construction staging and laydown area would also be used during the construction phase of the project.

Thank you for your assistance. If you have any questions or require additional information, please feel free to call me at 612-294-4630.

Sincerely,



Scott Koziar

Enclosure



Element Power
 222 South Ninth Street, Suite 2870
 Minneapolis, MN 55402
 612.294.4600 – Main
 612.294.4601 – Fax
www.elementpower.com

July 7, 2011

Mr. Scott Hochhalter, Soil Conservation Specialist
 North Dakota State Soil Conservation Committee
 NDSU Extension Service
 2718 Gateway Avenue, Suite 104
 Bismarck, ND 58503

Dear Mr. Hochhalter,

Meadowlark Wind I LLC (Meadowlark), a wholly owned subsidiary of Element Power US, LLC (Element Power), is developing the New Frontier Wind Project in McHenry County, North Dakota (see enclosed map). Element Power is a global renewable energy developer that builds, owns, and operates renewable energy projects. The following table includes the sections for the project area and gen-tie line, plus a 1 mile buffer of the project area:

County	Township	Range	Sections
McHenry	152N	80W	2-3, 10-11, 14-15, 22-23, 25-27, 34- 36
	151N	80W	1-2, 4-9, 11- 14, 16-36
Ward	151N	81W	1, 12, 13, 24, 25, 36
McLean	150N	81W	1
	150N	80W	1- 6

The enclosed map indicates the project area and transmission line route to an existing substation near Voltaire. Specific attributes (i.e. turbine size, turbine types, etc.) are not known at this time. Meadowlark will submit an application for a site certificate with the North Dakota Public Service Commission in the 3rd quarter of 2011. The project has a planned commercial operation date in the 4th quarter of 2012.

Meadowlark requests your assistance in identifying issues within the project area that would influence a decision regarding the use of the land and any input your agency may have in the development of this project. This information will be used to help guide project development through identification and avoidance of impacts to sensitive resources where practicable. Meadowlark has requested similar input from other federal, state, and local agencies, including all those identified in Section 69-06-01-05 of the North Dakota Administrative Code.

Element Power 222 South Ninth Street, Suite 2870 Minneapolis, MN 55402

In addition to the erection of wind turbines, the project would involve: improvements to existing roads; construction of new gravel access roads; installation of underground electrical collection lines; construction of an operation and maintenance building; construction of an electrical switchgear facility; erection of permanent meteorological masts; and construction of an interconnection substation facility and an aboveground 115 kV transmission line. A temporary construction staging and laydown area would also be used during the construction phase of the project.

Thank you for your assistance. If you have any questions or require additional information, please feel free to call me at 612-294-4630.

Sincerely,



Scott Koziar

Enclosure



Element Power
 222 South Ninth Street, Suite 2870
 Minneapolis, MN 55402
 612.294.4600 – Main
 612.294.4601 – Fax
www.elementpower.com

July 7, 2011

Mr. Todd Sando, State Engineer
 North Dakota State Water Commission
 900 E Boulevard Ave, Dept. 770
 Bismarck, ND 58505-0850

Dear Mr. Sando,

Meadowlark Wind I LLC (Meadowlark), a wholly owned subsidiary of Element Power US, LLC (Element Power), is developing the New Frontier Wind Project in McHenry County, North Dakota (see enclosed map). Element Power is a global renewable energy developer that builds, owns, and operates renewable energy projects. The following table includes the sections for the project area and gen-tie line, plus a 1 mile buffer of the project area:

County	Township	Range	Sections
McHenry	152N	80W	2-3, 10-11, 14-15, 22-23, 25-27, 34- 36
	151N	80W	1-2, 4-9, 11- 14, 16-36
Ward	151N	81W	1, 12, 13, 24, 25, 36
McLean	150N	81W	1
	150N	80W	1- 6

The enclosed map indicates the project area and transmission line route to an existing substation near Voltaire. Specific attributes (i.e. turbine size, turbine types, etc.) are not known at this time. Meadowlark will submit an application for a site certificate with the North Dakota Public Service Commission in the 3rd quarter of 2011. The project has a planned commercial operation date in the 4th quarter of 2012.

Meadowlark requests your assistance in identifying issues within the project area that would influence a decision regarding the use of the land and any input your agency may have in the development of this project. This information will be used to help guide project development through identification and avoidance of impacts to sensitive resources where practicable. Meadowlark has requested similar input from other federal, state, and local agencies, including all those identified in Section 69-06-01-05 of the North Dakota Administrative Code.

In addition to the erection of wind turbines, the project would involve: improvements to existing roads; construction of new gravel access roads; installation of underground electrical collection lines; construction of an operation and maintenance building; construction of an electrical switchgear facility; erection of permanent meteorological masts; and construction of an interconnection substation facility and an aboveground 115 kV transmission line. A temporary construction staging and laydown area would also be used during the construction phase of the project.

Thank you for your assistance. If you have any questions or require additional information, please feel free to call me at 612-294-4630.

Sincerely,

A handwritten signature in blue ink, appearing to read "Scott Koziar", is centered on the page.

Scott Koziar

Enclosure

New Frontier Wind Project

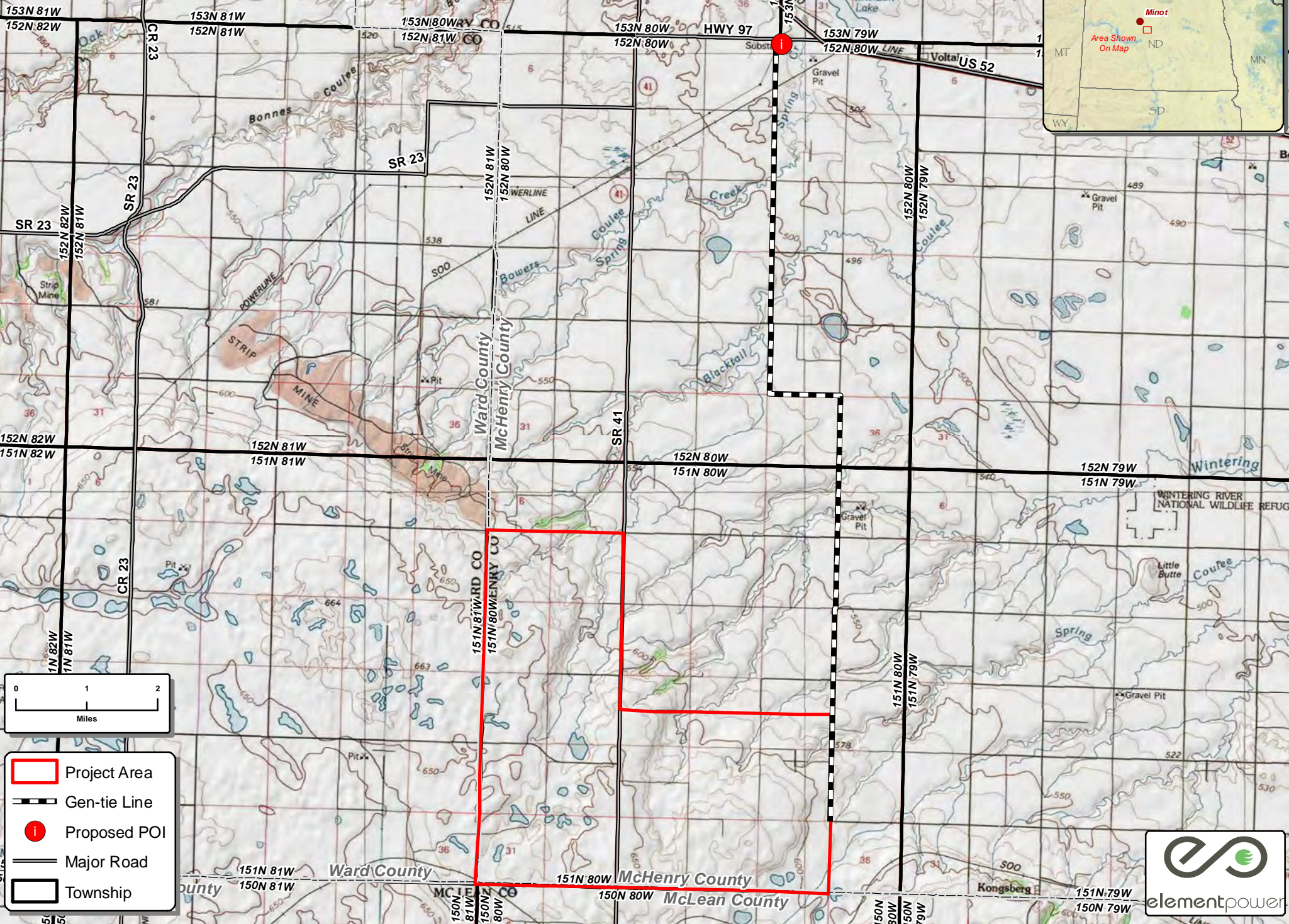

- Project Area
- Gen-tie Line
- Proposed POI
- Major Road
- Township



MAC

Metcalf Archaeological Consultants, Inc.

August 11, 2011

Mr. Paul Picha, Chief Archaeologist
State Historic Preservation Office of North Dakota
North Dakota Heritage Center
612 East Boulevard Avenue
Bismarck, North Dakota 58505

RE: New Frontier Wind Energy Center in McHenry County, North Dakota - A Class I
Cultural Resource Inventory (Literature Review)

Dear Mr. Picha,

ElementPower, on behalf of Meadowlark Wind I LLC, requested Metcalf Archaeological Consultants, Inc. (MAC) conduct a Class I file search at the State Historical Society of North Dakota (SHSND) of 17 ½ sections for the proposed New Frontier Wind Energy Center in southwestern McHenry County, North Dakota. The legal description of the search area is T151N, R80W, sections 7, 8, 17, 18, 19, 20, 21, 22, 23, 26, 27, 28, 29, 30, 31, 32, 33, 34, and 35. The search area is depicted on the USGS 7.5' Blacktail Coulee (1981), Ruso (1981), Kongsberg (1981) and Kongsberg NE (1981) topographic maps, the relevant portions of which are reproduced on the attached maps. The Public Service Commission (PSC) is the regulatory agency.

The physiography of the project area consists of a kame and kettle topography characterized by numerous "prairie potholes". The project area lies along the escarpment above Wintering River. Several tributaries of the river have their headwaters along this escarpment

MAC staff searched the appropriate sections in the site and manuscript files, obtained copies of the site forms and manuscripts at the SHSND, electronically mapped the results on the appropriate USGS 7.5' quadrangle maps, and prepared a database for review and planning use. The objective of the search was to identify any cultural resources that have been recorded and any cultural resource investigations that have been undertaken within the search area. MAC has provided these data to the SHSND to assess the potential for significant cultural resources within the project area and the need for further cultural resource investigations of the project area.

(701) 258-1215

Fax (701) 258-7156

P.O. Box 2154

Bismarck, North Dakota 58502

e-mail: macnodak@metcalfarchaeology.com

August 11, 2011
Mr. Paul Picha
New Frontier Wind Energy Center
Class I Cultural Resource Inventory

The results of the site and manuscript files search results are documented in the attached tables 1 and 2. The site files contained records of 8 site leads. All are cultural material scatters recorded by Benson. The available information is insufficient to determine their precise location and composition. The manuscript files contain reference to only one cultural resource inventory within the search area. This inventory was a preliminary reconnaissance survey undertaken in conjunction with the proposed Burlington Dam project (MS #136).

Please review the enclosed files search results and planning area and provide your recommendations to our client:

Mr. Todd Mattson, Director of Environmental Affairs
ElementPower
222 South Ninth Street, Suite 2870
Minneapolis, Minnesota 55402

Should you have any questions or require further information, please contact the MAC Bismarck office at the address below.

Sincerely,





Kimball M. Banks, PhD.
Branch Manager

cc: Mr. Todd Mattson

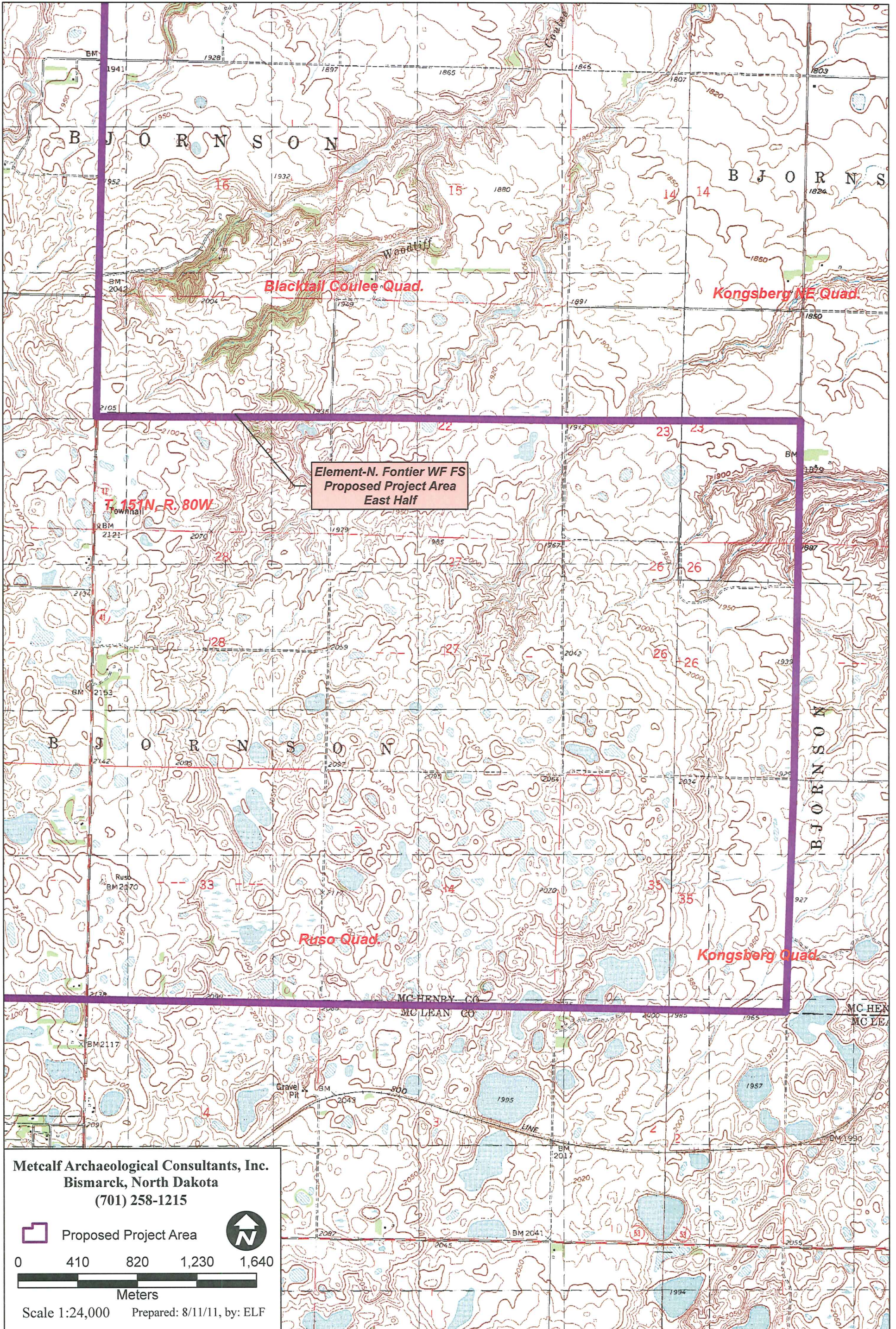
enclosures



Metcalfe Arch.
Metcalfe Arch.
 Bismarck, North Dakota
 (701) 258-1215

 Proposed Project Area

0 410 820 1,230 1,640

 Meters
 Scale 1:24,000 Prepared: 8/11/11, by: ELF

Map 2: Location of the east half of the proposed project area as depicted on the USGS 7.5' Blacktail Coulee (1981), Ruso (1981), Kongsberg (1981) and Kongsberg NE (1958) quadrangle maps.