

"VARIETY IN HUNTING AND FISHING"

NORTH DAKOTA GAME AND FISH DEPARTMENT

100 NORTH BISMARCK EXPRESSWAY BISMARCK, NORTH DAKOTA 58501-5095 PHONE 701-328-6300 FAX 701-328-6352

April 26, 2011

Katie Schmidt, EIT
E3 Environmental, LLC
817 Vandalia Street, Suite 100
St. Paul, MN 55114

Dear Ms. Schmidt:

RE: 4 Bears CDP Connect Pipeline Project

Arrow Pipeline, LLC is proposing to construct approximately 1.5 miles of new 8-inch diameter pipeline in McKenzie County, North Dakota. There are no PLOTS lands in or adjacent to the proposed pipeline corridor.

The pipeline route will cross Dry Creek. We recommend that erosion control measures be implemented to minimize sedimentation, no alterations be made to existing drainage patterns, and the stream bed be reclaimed to pre-project conditions.

Sincerely,

Paul Schadewald
Chief
Conservation & Communication Division

js

From: [Katie Schmidt](#)
To: [Steve Dyke \(sdyke@nd.gov\)](mailto:sdyke@nd.gov)
Cc: ["William McCarthy"](#)
Subject: Arrow Pipeline, LLC-4 Bears CDP Connect Pipeline Project: PLOTS Lands Review Request
Date: Tuesday, April 05, 2011 4:05:00 PM
Attachments: [RouteMaps Aerial NWI.pdf](#)
[RouteMapsTopo.pdf](#)

Mr. Dyke,

Good afternoon! Arrow Pipeline, LLC (APL), has proposed the 4 Bears CDP Connect Pipeline Project (Project) to be located in McKenzie County, North Dakota. This project would entail the construction of approximately 1.5 miles of new 8-inch diameter pipeline. The project is designed to serve local producers by transporting crude from an existing facility located at the eastern terminus of the Project and transporting it to the existing 4 Bears Pipeline located at the western terminus of the Project. The capacity of this system once fully in service will be approximately 9,600 barrels per day (Bpd). Pipeline construction activities will typically occupy a 100-foot right-of-way. Following construction, the pipeline will occupy a 50-foot permanent right-of-way. This project is currently to scheduled to commence construction no later than July of 2011 with an in-service date no later than September of 2011. The proposed pipeline corridor and route is outlined below and depicted on the attached topographic and aerial map.

In McKenzie County, North Dakota, the pipeline will be located in:

Township 150N, Range 95W, Sections 17, 18, 19, 20;
Township 150N, Range 96W, Section 13, 24

The purpose of this correspondence is to request confirmation of the presence or absence of North Dakota Game and Fish Department PLOTS lands along the Project route or within the proposed corridor (see attached maps.)

E3 Environmental, LLC (E3) has been retained by APL to provide environmental consulting support for this project. To accommodate the planned construction schedule for this Project E3 respectfully requests an Agency response by May 2, 2011. Please contact me at the information listed below if you should have any questions or concerns.

Thanks-Katie

Please update your address books with my new telephone numbers below.

Katie Schmidt, EIT
E3 Environmental, LLC
Office: 651-282-0652
Mobile: 651-216-6881
www.go2e3.com



Enhancing Execution
with Experience



Please consider the environment before printing this e-mail.

Path: R:\Projects\DEF\E3\Environmental-2026\0008-SWCA\Arrow_PSC_Pipeline\RouteMaps.mxd

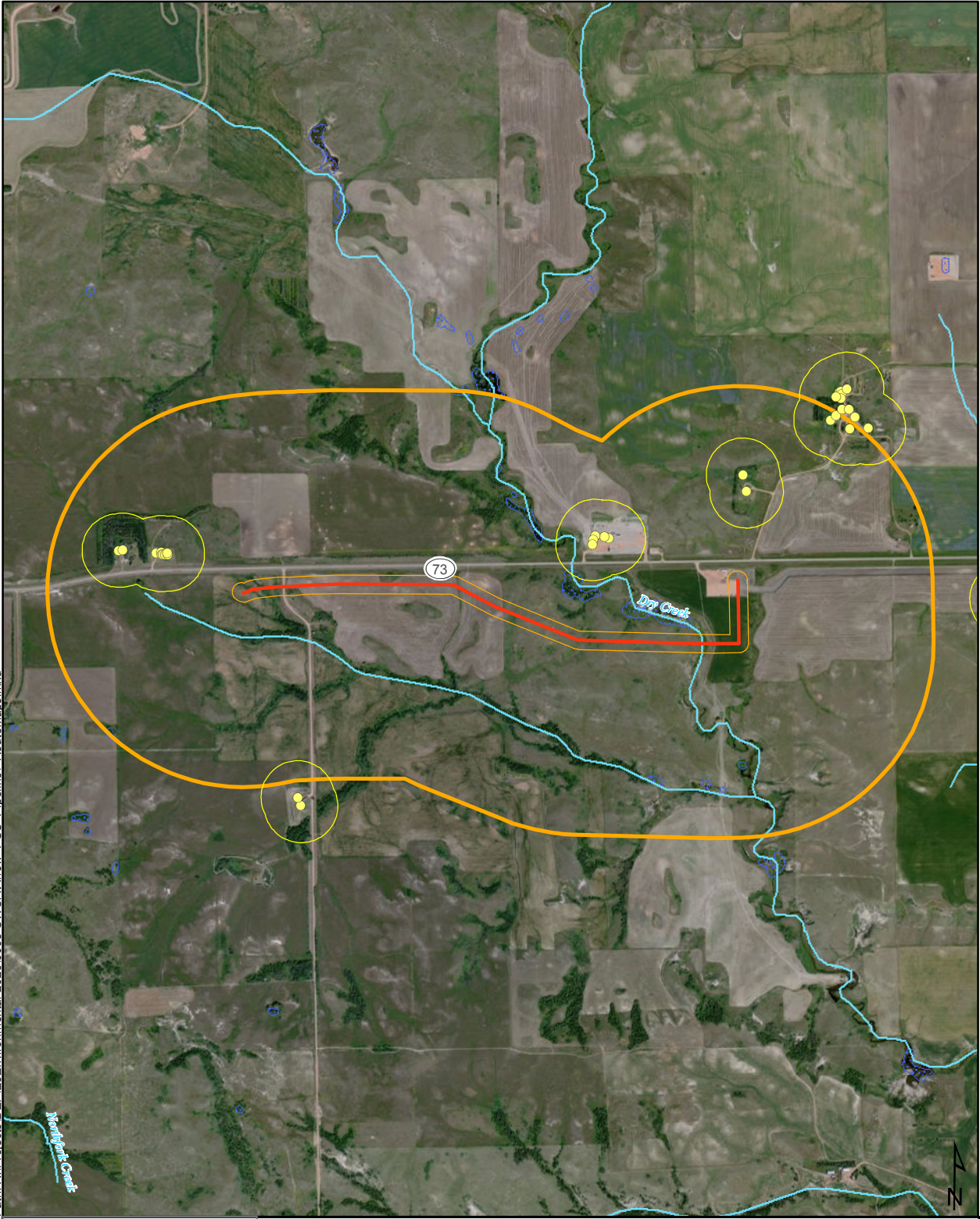

**ARROW
PIPELINE, LLC**
McKenzie County,
North Dakota
Aerial Map



- Proposed Pipeline
 - 250ft Corridor
 - Mile Corridor
 - River or Stream
 - Structure
 - 500ft Buffer
 - NWI Wetland
- 0 1,000 2,000 Feet

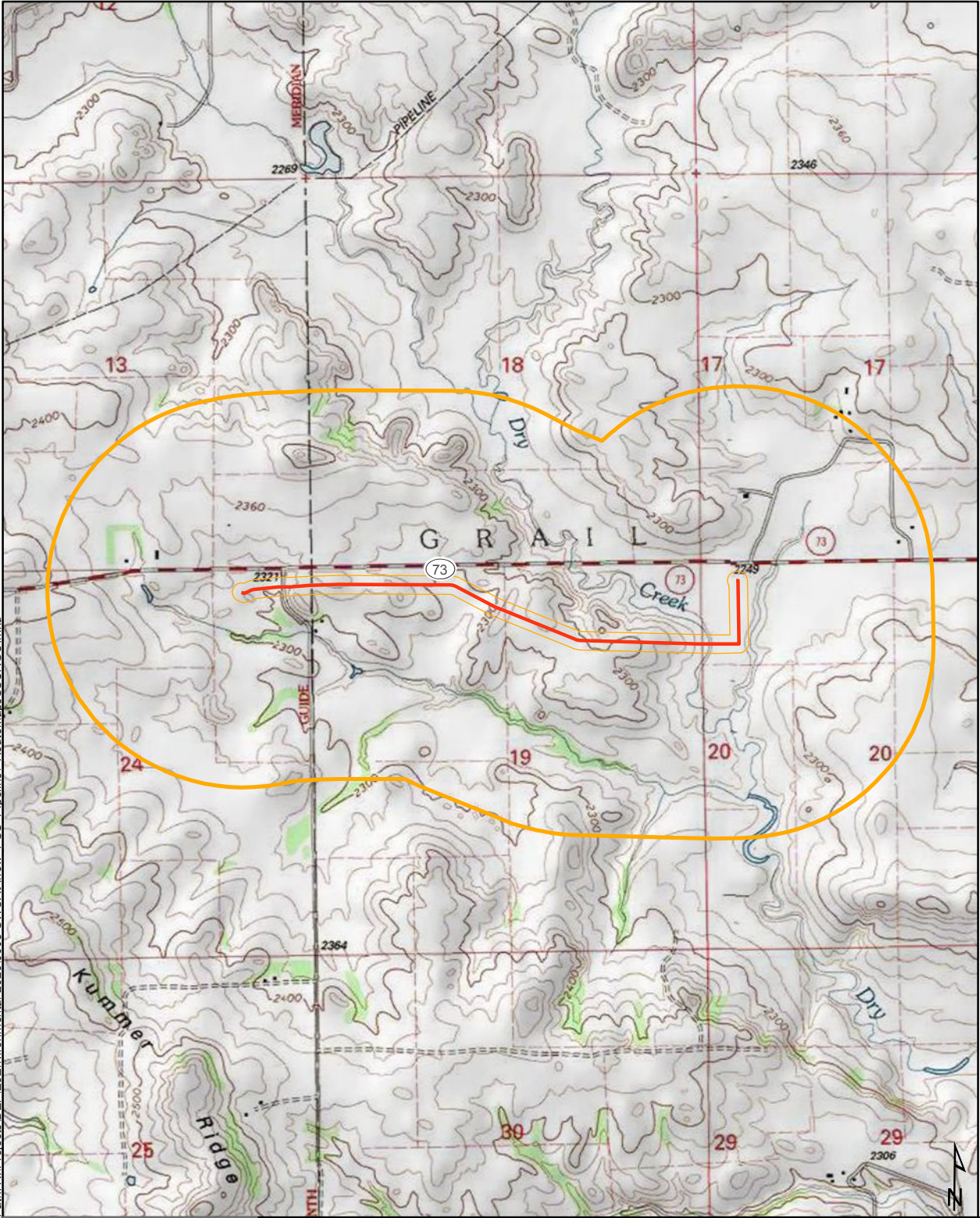

Path: R:\Projects\DEF\Environmental-2026\0008-SWC\Arrow_PSC_Pipeline\RouteMaps\SSURGO.mxd



**ARROW
PIPELINE, LLC**
McKenzie County,
North Dakota
Topographic Map

-  Proposed Pipeline
-  250ft Corridor
-  Mile Corridor

