

North Dakota Park and Recreation response is pending.

From: [Katie Schmidt](#)
To: [Duttenhefner, Kathy G.](#)
Cc: ["William McCarthy"](#)
Subject: Arrow Pipeline, LLC-4 Bears CDP Connect Pipeline Project: State Land and Natural Heritage Inventory Review Request
Date: Tuesday, April 05, 2011 10:30:00 AM
Attachments: [RouteMaps Aerial NWI.pdf](#)
[RouteMapsTopo.pdf](#)

Ms. Duttenhefner,

Good morning! Arrow Pipeline, LLC (APL), has proposed the 4 Bears CDP Connect Pipeline Project (Project) to be located in McKenzie County, North Dakota. This project would entail the construction of approximately 1.5 miles of new 8-inch diameter pipeline. The project is designed to serve local producers by transporting crude from an existing facility located at the eastern terminus of the Project and transporting it to the existing 4 Bears Pipeline located at the western terminus of the Project. The capacity of this system once fully in service will be approximately 9,600 barrels per day (Bpd). Pipeline construction activities will typically occupy a 100-foot right-of-way. Following construction, the pipeline will occupy a 50-foot permanent right-of-way. This project is currently to scheduled to commence construction no later than July of 2011 with an in-service date no later than September of 2011. The proposed pipeline corridor and route is outlined below and depicted on the attached topographic and aerial map.

In McKenzie County, North Dakota, the pipeline will be located in:

Township 150N, Range 95W, Sections 17, 18, 19, 20;
Township 150N, Range 96W, Section 13, 24

The purpose of this request is to compile the North Dakota Parks and Recreation Department's (Department) comments on environmental topics that are relevant to the North Dakota Public Service Commission's (PSC) siting requirements for Energy Transmission Facility Siting. It is our understanding that the Department administers the following state programs:

- State Park Lands
- Land and Water Conservation Fund
- Natural Heritage Inventory

E3 Environmental, LLC (E3) has been retained by APL to provide environmental consulting support for this project. Please contact me at the information listed below if you should have any questions or concerns. Additionally it is E3's understanding that it is your policy to assess a \$60.00 fee to all out-of-state review requests, please attach an invoice to your mailed response to this request.

Thanks-Katie

Please update your address books with my new telephone numbers below.

Katie Schmidt, EIT

E3 Environmental, LLC
Office: 651-282-0652
Mobile: 651-216-6881
www.go2e3.com



 Please consider the environment before printing this e-mail.

Path: R:\Projects\DEF\E3\Environmental-2026\0008-SWCA\Arrow_PSC_Pipeline\RouteMaps.mxd

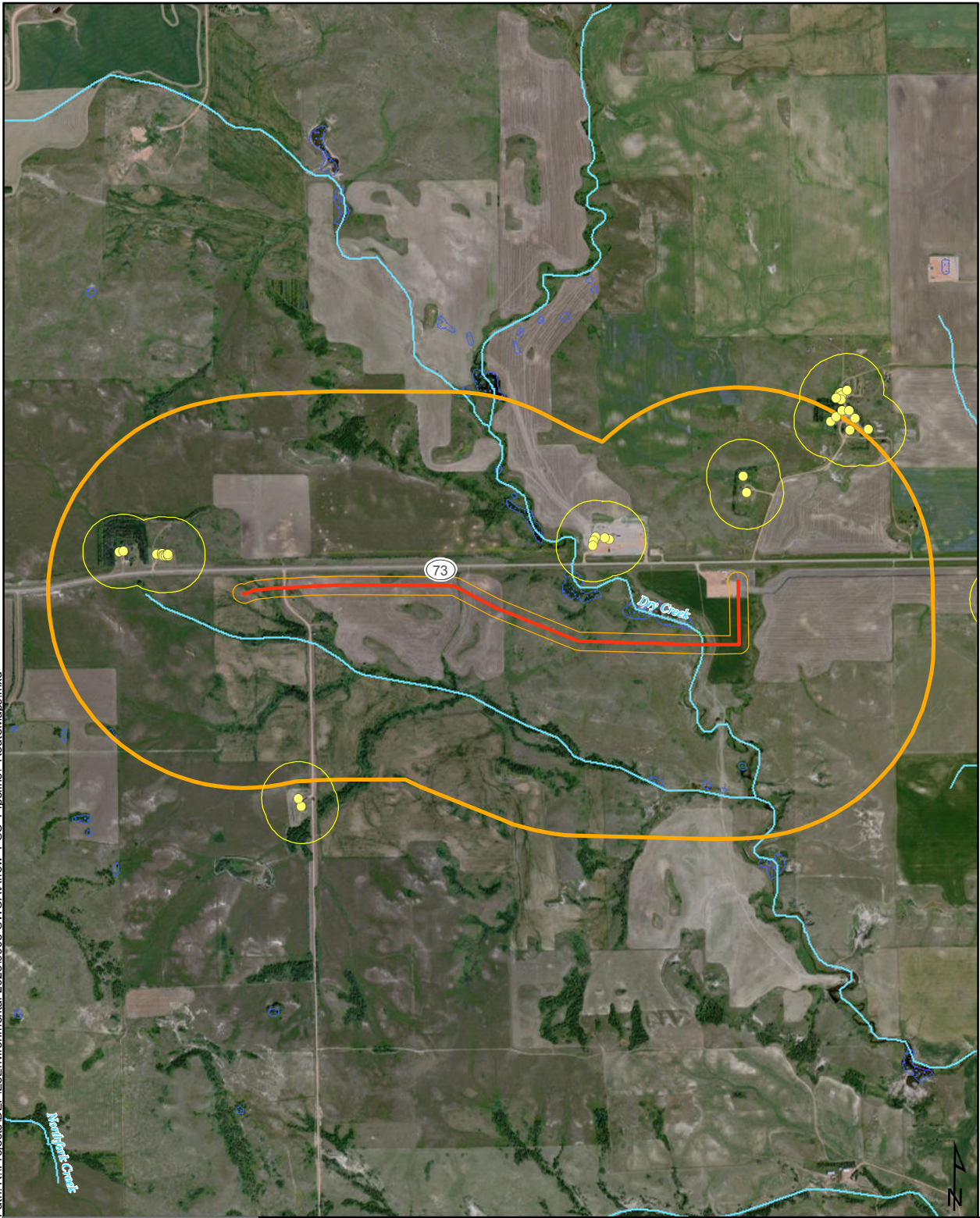

**ARROW
PIPELINE, LLC**
McKenzie County,
North Dakota
Aerial Map

- Proposed Pipeline
 - 250ft Corridor
 - Mile Corridor
 - River or Stream
 - Structure
 - 500ft Buffer
 - NWI Wetland
- 0 1,000 2,000 Feet

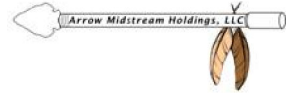

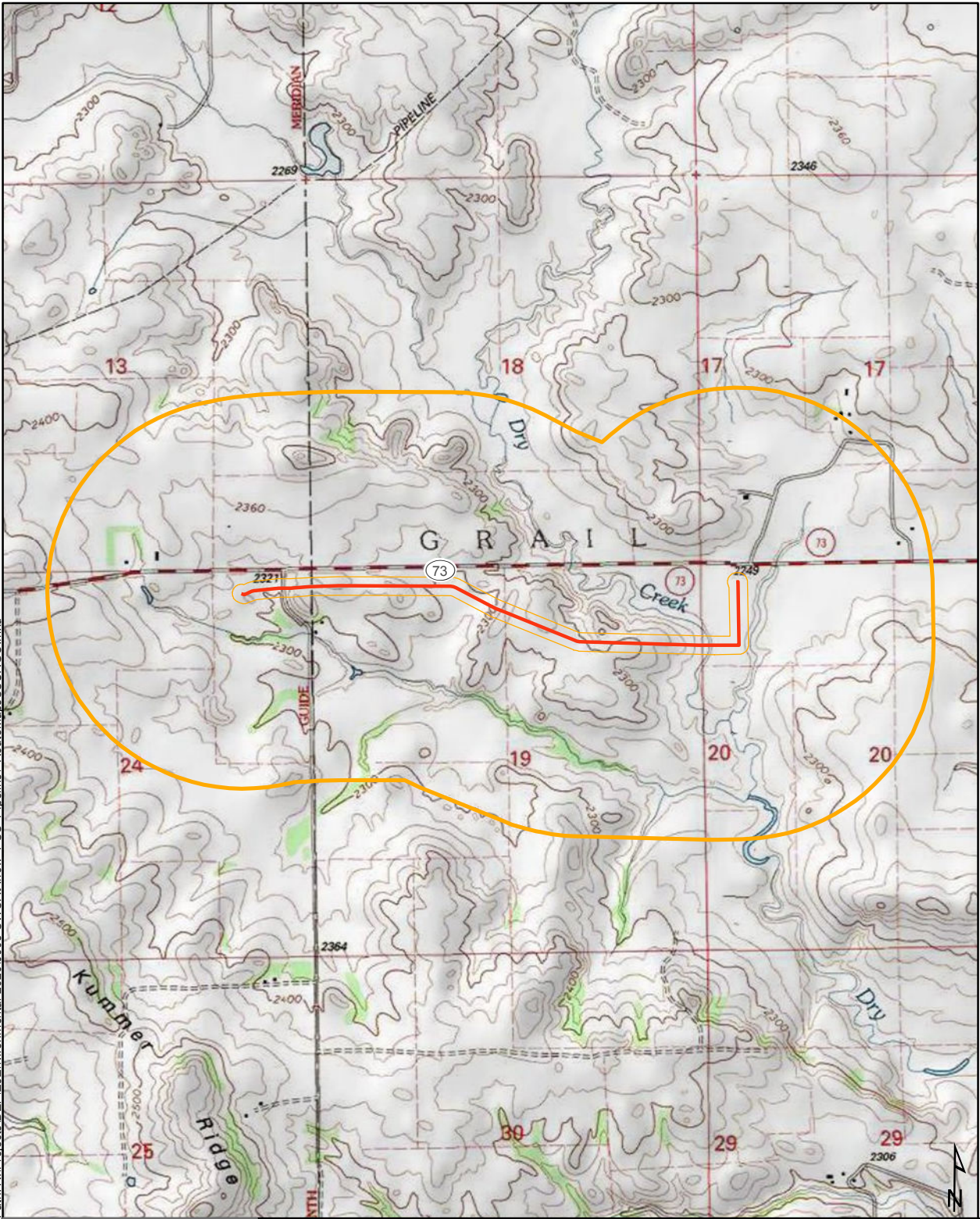

Path: R:\Projects\DEF\Environmental-2026\0008-SWC\Arrow_PSC_Pipeline\RouteMaps\SSURGO.mxd



ARROW PIPELINE, LLC

McKenzie County,
North Dakota
Topographic Map

-  Proposed Pipeline
-  250ft Corridor
-  Mile Corridor

