

From: [Feilmeier, Marcy - Watford City, ND](#)
To: [Katie Schmidt](#)
Cc: [William McCarthy](#)
Subject: RE: Arrow Pipeline, LLC-4 Bears CDP Connect Pipeline Project-FSA Review Request
Date: Thursday, April 28, 2011 12:32:29 PM

Katie,

Due to Privacy information concerns we are unable to provide specific information without a signed release from the producer or producers involved.

Marcy L Feilmeier, CED
McKenzie County FSA Office
PO Box 604
Watford City, ND 58854-0604
PH: (701) 842-3628 Fax: (701) 842-6324
marcy.feilmeier@nd.usda.gov

From: Katie Schmidt [<mailto:kschmidt@go2e3.com>]
Sent: Wednesday, April 06, 2011 10:05 AM
To: Feilmeier, Marcy - Watford City, ND
Cc: 'William McCarthy'
Subject: Arrow Pipeline, LLC-4 Bears CDP Connect Pipeline Project-FSA Review Request

Dear Ms. Feilmeier

E3 Environmental, LLC (E3) on behalf of Arrow Pipeline, LLC (APL), requests a project review from the North Dakota Farm Service Agency (FSA) related to the proposed construction of the 4 Bears CDP Connect Pipeline Project. This project will be located in McKenzie County, ND and would entail the construction of approximately 1.5 miles of new 8-inch diameter pipeline. The project is designed to serve local producers by transporting crude from an existing facility located at the eastern terminus of the Project and transporting it to the existing 4 Bears Pipeline located at the western terminus of the Project. The capacity of this system once fully in service will be approximately 9,600 barrels per day (Bpd). Pipeline construction activities will typically occupy a 100-foot right-of-way. Following construction, the pipeline will occupy a 50-foot permanent right-of-way. This project is currently to scheduled to commence construction no later than July of 2011 with an in-service date no later than September of 2011. The proposed pipeline corridor and route is outlined below and depicted on the attached topographic map.

In McKenzie County, North Dakota, the pipeline will be located in:
Township 150N, Range 95W, Sections 17, 18, 19, 20;
Township 150N, Range 96W, Section 13, 24

Please provide comments regarding the presence of lands enrolled in FSA Conservation Programs located within the proposed Project corridor. E3 will utilize this information in the preparation of a

Public Service Commission application for the project. E3 has been retained by APL to provide environmental consulting support for this project. Please contact myself by phone or email if additional information is required.

Sincerely,

Please update your address books with my new telephone numbers below.

Katie Schmidt, EIT

E3 Environmental, LLC

Office: 651-282-0652

Mobile: 651-216-6881

www.go2e3.com



Please consider the environment before printing this e-mail.

Path: R:\Projects\DEF\E3\Environmental-2026\0008-SWC\Arrow_PSC_Pipeline\RouteMaps.mxd



ARROW PIPELINE, LLC
McKenzie County,
North Dakota
Aerial Map



- Proposed Pipeline
 - 250ft Corridor
 - Mile Corridor
 - River or Stream
 - Structure
 - 500ft Buffer
 - NWI Wetland
- 0 1,000 2,000 Feet

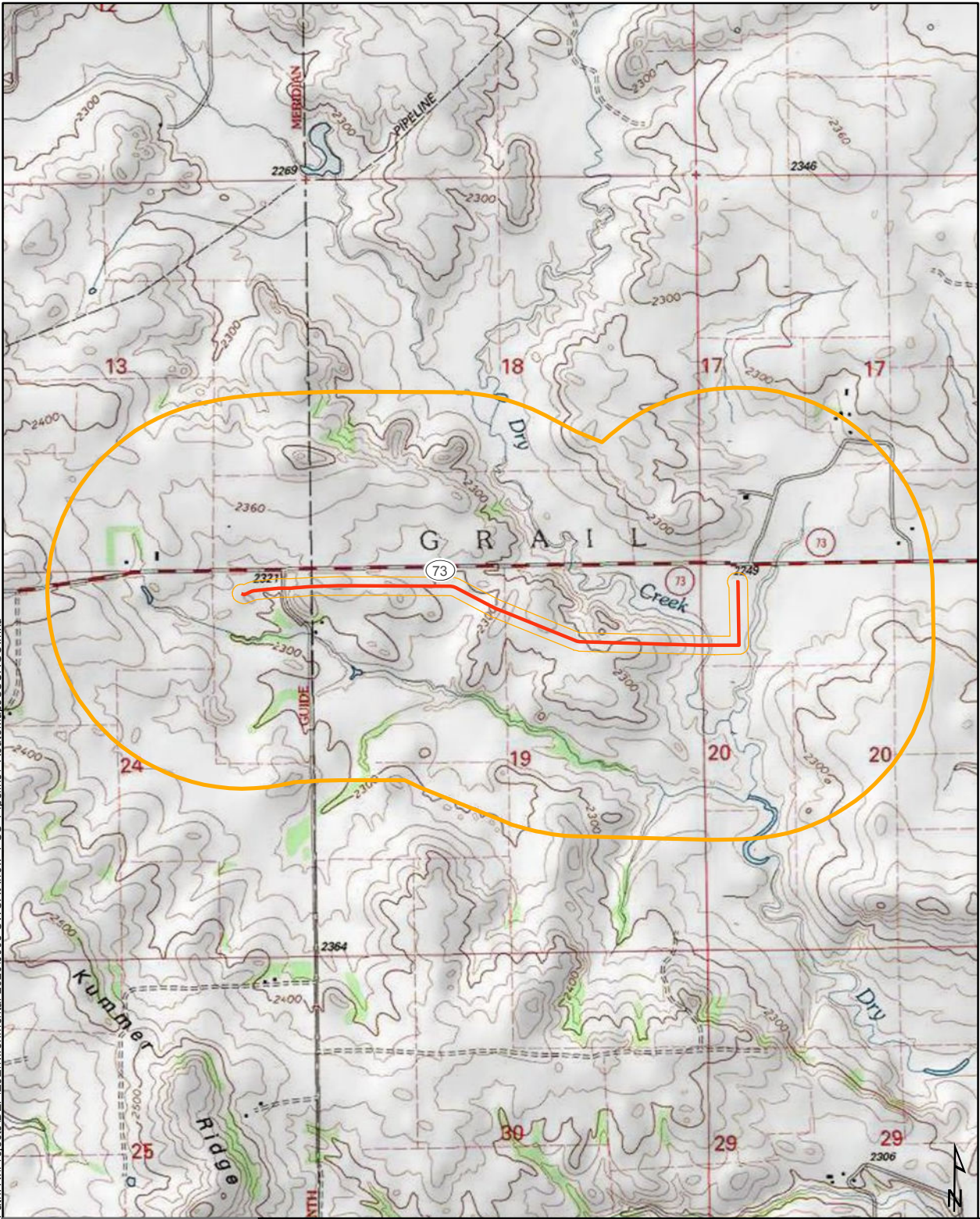

Path: R:\Projects\DEF\Environmental-2026\0008-SWC\Arrow_PSC_Pipeline\RouteMaps\SSURGO.mxd



**ARROW
PIPELINE, LLC**
McKenzie County,
North Dakota
Topographic Map

-  Proposed Pipeline
-  250ft Corridor
-  Mile Corridor

