

THE COTEAU PROPERTIES COMPANY

A SUBSIDIARY OF THE NORTH AMERICAN COAL CORPORATION

FREEDOM MINE

204 County Road 15
Beulah, North Dakota 58523-9475

(701) 873-2281 • Fax (701) 873-7226

June 8, 2011

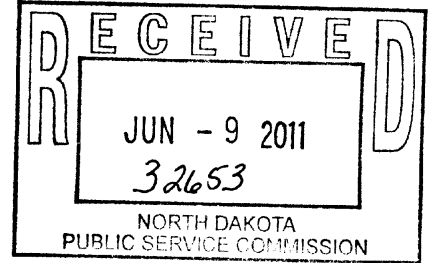

Mr. James R. Deutsch
Director Reclamation Division
Public Service Commission
600 East Boulevard Avenue
Department 408
Bismarck, ND 58505-0480

Dear Mr. Deutsch:

Enclosed are copies of the affidavits of publication from the Beulah Beacon, Hazen Star, and The Bismarck Tribune for renewal #5 of Permit NACT-8503. Also enclosed are copies of the newspaper publication.

If you have any questions, please contact me.

Sincerely,

THE COTEAU PROPERTIES COMPANY

A handwritten signature in cursive script that reads "Lisa D. Ryan".

Lisa D. Ryan CPS/CAP
Office Administrator

LDR
Enc.



AFFIDAVIT OF PUBLICATION

STATE OF NORTH DAKOTA)
)
) SS
COUNTY OF Mercer)

I SHELLEY CHASE, being first duly sworn, on my own oath,
say, that I am the bookkeeper of the Beulah Beacon
a weekly newspaper of general circulation,
published in the city of Beulah, that the advertisement
needed:

COTEAU PROPERTIES/LISA RYAN BH-RENEWAL OF PERMIT & MAP/LEGAL

a printed copy of which is here annexed, was published in
the regular and entire issue of said newspaper during the
period and time of publication, and that the notice was
published in the newspaper proper, and not in a supplement,

for 4 consecutive week 05/19/2011 to wit:

Column Inches 34.5	\$5.57	\$192.17	04/28/2011
Column Inches 34.5	\$5.57	\$192.17	05/05/2011
Column Inches 34.5	\$5.57	\$192.17	05/12/2011
Column Inches 34.5	\$5.57	\$192.17	05/19/2011

Notary Fee \$1.00 Total Cost of Legal \$769.68

Shelley Chase

Subscribed and sworn to before me this 23rd day of
May A.D. 2011.

Seal) *Darla J. Mautz*

Notary Public, State of North Dakota

My Commission Expires

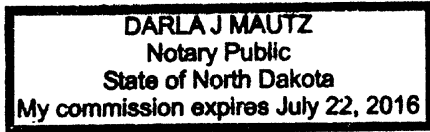



Classified Advertising Invoice

Bismarck Tribune
 PO BOX 4001
 LaCrosse, WI 54602-4001
 In State 701-250-8218
 Toll free 800-472-2273

COTEAU PROPERTIES CO
 LISA RYAN
 204 COUNTY RD 15
 BEULAH ND 58523

Customer: 60022901
 Phone: (701) 873-7228
 Date: 05/19/2011

CREDIT CARD PAYMENT (circle one)



Card #: _____
 Exp Date: _____
 Signature: _____
 Credit card users: Fax to 701-223-6584

CashAmt

PLEASE DETACH AND RETURN TOP PORTION WITH YOUR PAYMENT

Date	Date	Times Run	Description	Lines	Class Code	Order Amt	Net Amt Due
04/28/11	05/19/11	4	Bismarck Tribune	210.00	Legals	1,692.00	1,692.00

Affidavit of Publication
 State of North Dakota) SS County of Burleigh
 Before me, a Notary Public for the State of North Dakota
 personally appeared CK who being duly sworn, deposes
 and says that he (she) is the Clerk of Bismarck Tribune Co.,
 and that the publication(s) were made through the
Bismarck Tribune on the following dates:
4/28, 5/6, 12, 19 Signed Cameron Hunt
 sworn and subscribed to before me this 25th
 day of May 2011
Gregory P. Ziegler
 Notary Public in and for the State of North Dakota

GREGORY P. ZIEGLER
 Notary Public
 State of North Dakota
 My Commission Expires July 22, 2015

Please return invoice or put order number on check. Thank You.

Remarks Total Due: 1,692.00

Bismarck Tribune
www.bismarcktribune.com
 PO BOX 4001
 LaCrosse, WI 54602-4001

Terms: PAYMENT IS DUE UPON RECEIPT OF INVOICE

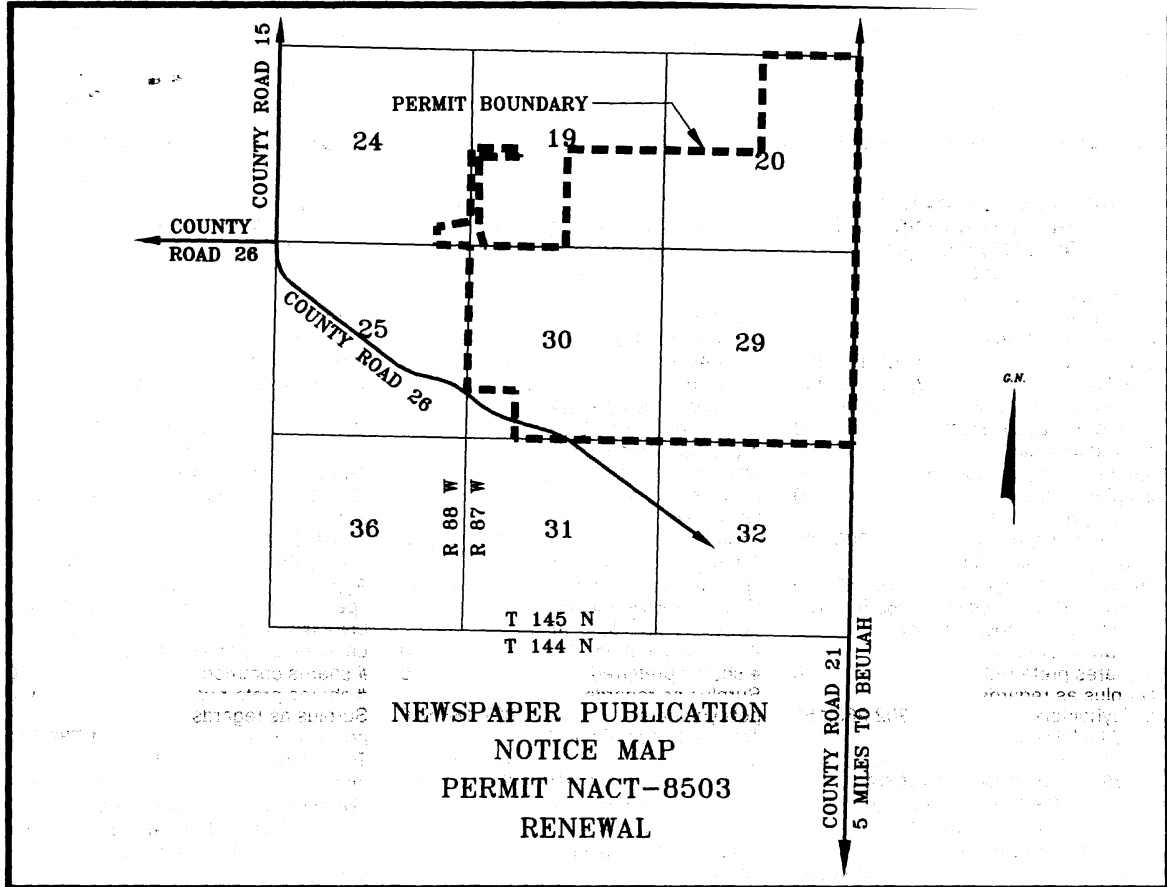

**NEWSPAPER PUBLICATION
NOTICE MAP
PERMIT NACT-8503
RENEWAL**

**NOTICE OF FILING OF AN
APPLICATION FOR RENEWAL OF
PERMIT TO CONDUCT
SURFACE COAL MINING AND
RECLAMATION OPERATIONS**

The Coteau Properties Company, 204 County Road 15, Beulah, ND 58523, has filed an application for renewal #5 of Permit NACT-8503 with the North Dakota Public Service Commission. The current permit area covers portions of Sections 19, 20, 29, and 30, T145N, R87W, and Section 24, T145N, R88W, of the Fifth Principle Meridian, Mercer County, North Dakota, and contains approximately 1902.96 acres. The permit term will be from August 7, 2011 to August 7, 2016.

The permit area is approximately five miles north of Beulah, North Dakota, and is found on the Beulah, North Dakota USGS quadrangle map.

The map shows the distance to the city of Beulah, North Dakota, and the outline of the permit area.

The owners of the surface in the permit area are as follows:

Tract 1
Township 145 North, Range 87 West
Section 20: NE $\frac{1}{4}$
Surface Ownership:
The Coteau Properties Company

Tract 2
Township 145 North, Range 87 West
Section 20: SE $\frac{1}{4}$
Surface Ownership:
Pauline M. Pischel, Life Estate
Anna Pischel, Remainderman
Marva Keller, Remainderman
Judith Keller, Remainderman
Alice Bosch, Remainderman
Gerald Pischel, Remainderman

Tract 3
Township 145 North, Range 87 West
Section 20: SW $\frac{1}{4}$
Surface Ownership:
The Coteau Properties Company

Tract 4
Township 145 North, Range 87 West
Section 19: Lots 3, 4, E $\frac{1}{2}$ SW $\frac{1}{4}$
Surface Ownership:
Dakota Gasification Company

Tract 4A
Township 145 North, Range 87 West
Section 19: SE $\frac{1}{4}$
Surface Ownership:
The Coteau Properties Company

Tract 5
Township 145 North, Range 87 West
Section 29: NE $\frac{1}{4}$
Surface Ownership:
The Coteau Properties Company

Tract 6
Township 145 North, Range 87 West
Section 29: NW $\frac{1}{4}$
Surface Ownership:
The Coteau Properties Company

Tract 7
Township 145 North, Range 87 West
Section 29: SE $\frac{1}{4}$
Surface Ownership:
Erma Voegele, Life Estate
Sheila Saltmarsh, Remainderman
Victoria Helling, Remainderman

Tract 8
Township 145 North, Range 87 West
Section 29: SW $\frac{1}{4}$
Surface Ownership:
The Coteau Properties Company

Tract 9
Township 145 North, Range 87 West
Section 30: NE $\frac{1}{4}$
Surface Ownership:
The Coteau Properties Company

Tract 10
Township 145 North, Range 87 West
Section 30: Lot 1, NE $\frac{1}{4}$ NW $\frac{1}{4}$
Surface Ownership:
The Coteau Properties Company

Tract 11
Township 145 North, Range 87 West
Section 30: Lot 2, SE $\frac{1}{4}$ NW $\frac{1}{4}$
Surface Ownership:
The Coteau Properties Company

Tract 12
Township 145 North, Range 87 West
Section 30: N $\frac{1}{2}$ SE $\frac{1}{4}$
Surface Ownership:

The Coteau Properties Company

Tract 13
Township 145 North, Range 87 West
Section 30: S $\frac{1}{2}$ SE $\frac{1}{4}$
Surface Ownership:
The Coteau Properties Company

Tract 14
Township 145 North, Range 87 West
Section 30: Lot 3, E $\frac{1}{2}$ SW $\frac{1}{4}$
Surface Ownership:
Dakota Gasification Company

Tract 15
Township 145 North, Range 88 West
Section 24: 24.54 acres in the SE $\frac{1}{4}$
Surface Ownership:
Dakota Gasification Company

Tract 16
Township 145 North, Range 88 West
Section 24: 28.80 acres in the SE $\frac{1}{4}$
Surface Ownership:
Dakota Gasification Company

A copy of the renewal application is available for public inspection at the office of the North Dakota Public Service Commission, 600 East Boulevard Avenue, Department 408, Bismarck, North Dakota 58505-0480, and at the office of the County Auditor, Mercer County Courthouse, Stanton, North Dakota 58571.

Written comments, objections, or requests for an informal conference on the renewal may be submitted by any person with an interest which is or may be adversely affected, to the North Dakota Public Service Commission, 600 East Boulevard Avenue, Department 408, Bismarck, North Dakota 58505-0480, within 30 days after the last publication of this notice. Any request for informal conference must be in writing to the Commission. The request should also state specifically the issues or objections that an affected party has regarding the renewal.

The Coteau Properties Company
204 County Road 15
Beulah, North Dakota 58523

(4-28-11-5-11-5-12-11-5-19-11)

Beacon

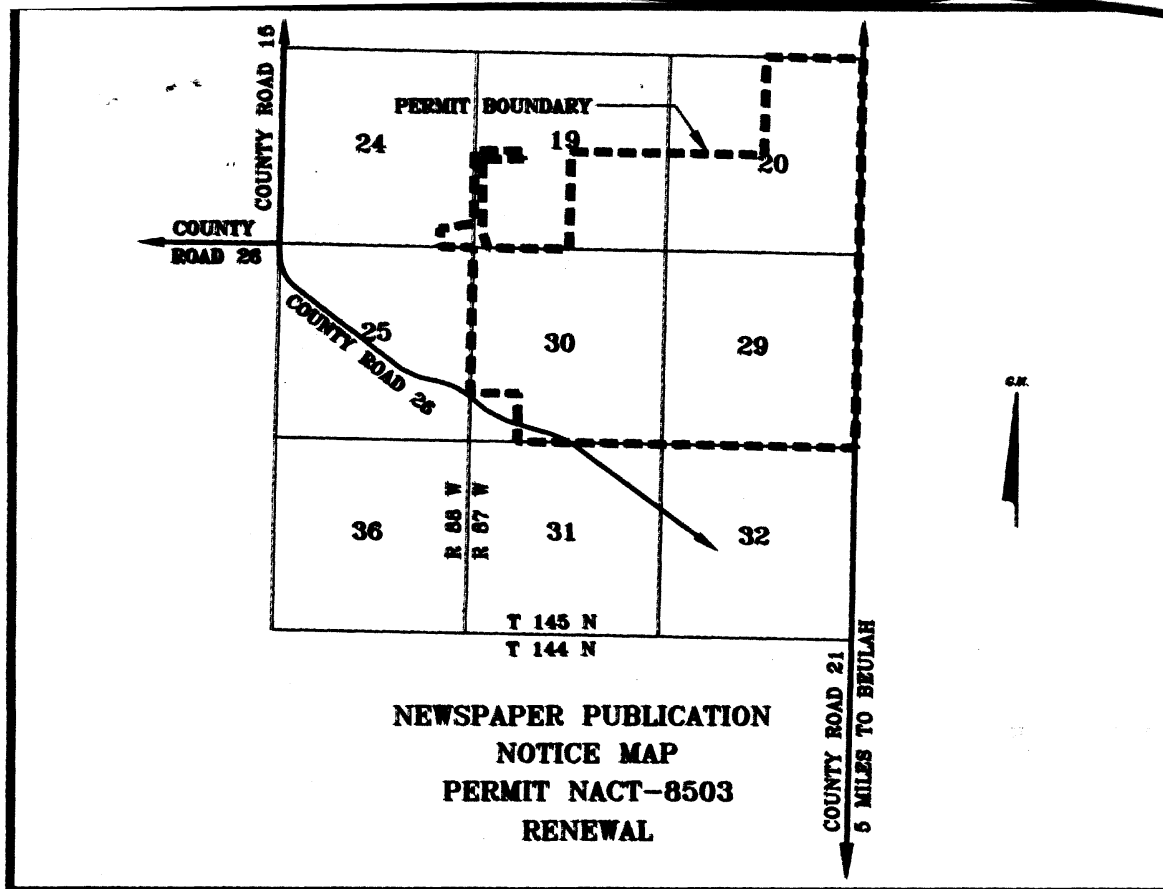

**NEWSPAPER PUBLICATION
NOTICE MAP
PERMIT NACT-8503
RENEWAL**

**NOTICE OF FILING OF AN
APPLICATION FOR RENEWAL OF
PERMIT TO CONDUCT
SURFACE COAL MINING AND
RECLAMATION OPERATIONS**

The Coteau Properties Company, 204 County Road 15, Beulah, ND 58523, has filed an application for renewal #5 of Permit NACT-8503 with the North Dakota Public Service Commission. The current permit area covers portions of Sections 19, 20, 29, and 30, T145N, R87W, and Section 24, T145N, R88W, of the Fifth Principle Meridian, Mercer County, North Dakota, and contains approximately 1902.96 acres. The permit term will be from August 7, 2011 to August 7, 2016.

The permit area is approximately five miles north of Beulah, North Dakota, and is found on the Beulah, North Dakota USGS quadrangle map.

The map shows the distance to the city of Beulah, North Dakota, and the outline of the permit area.

The owners of the surface in the permit area are as follows:

Tract 1
Township 145 North, Range 87 West
Section 20: NE $\frac{1}{4}$
Surface Ownership:
The Coteau Properties Company

Tract 2
Township 145 North, Range 87 West
Section 20: SE $\frac{1}{4}$
Surface Ownership:
Pauline M. Pischel, Life Estate
Anna Pischel, Remainderman
Marva Keller, Remainderman
Judith Keller, Remainderman
Alice Bosch, Remainderman
Gerald Pischel, Remainderman

Tract 3
Township 145 North, Range 87 West
Section 20: SW $\frac{1}{4}$
Surface Ownership:
The Coteau Properties Company

Tract 4
Township 145 North, Range 87 West
Section 19: Lots 3, 4, E $\frac{1}{2}$ SW $\frac{1}{4}$
Surface Ownership:
Dakota Gasification Company

(T145N-R87W-S23-T145N-R87W)

Tract 4A
Township 145 North, Range 87 West
Section 19: SE $\frac{1}{4}$
Surface Ownership:
The Coteau Properties Company

Tract 5
Township 145 North, Range 87 West
Section 29: NE $\frac{1}{4}$
Surface Ownership:
The Coteau Properties Company

Tract 6
Township 145 North, Range 87 West
Section 29: NW $\frac{1}{4}$
Surface Ownership:
The Coteau Properties Company

Tract 7
Township 145 North, Range 87 West
Section 29: SE $\frac{1}{4}$
Surface Ownership:
Erma Voegele, Life Estate
Sheila Saltmarsh, Remainderman
Victoria Helling, Remainderman

Tract 8
Township 145 North, Range 87 West
Section 29: SW $\frac{1}{4}$
Surface Ownership:
The Coteau Properties Company

Tract 9
Township 145 North, Range 87 West
Section 30: NE $\frac{1}{4}$
Surface Ownership:
The Coteau Properties Company

Tract 10
Township 145 North, Range 87 West
Section 30: Lot 1, NE $\frac{1}{4}$ NW $\frac{1}{4}$
Surface Ownership:
The Coteau Properties Company

Tract 11
Township 145 North, Range 87 West
Section 30: Lot 2, SE $\frac{1}{4}$ NW $\frac{1}{4}$
Surface Ownership:
The Coteau Properties Company

Tract 12
Township 145 North, Range 87 West
Section 30: N $\frac{1}{2}$ SE $\frac{1}{4}$
Surface Ownership:

(T145N-R87W-S33-T145N-R87W)

The Coteau Properties Company

Tract 13
Township 145 North, Range 87 West
Section 30: S $\frac{1}{2}$ SE $\frac{1}{4}$
Surface Ownership:
The Coteau Properties Company

Tract 14
Township 145 North, Range 87 West
Section 30: Lot 3, E $\frac{1}{2}$ SW $\frac{1}{4}$
Surface Ownership:
Dakota Gasification Company

Tract 15
Township 145 North, Range 88 West
Section 24: 24.54 acres in the SE $\frac{1}{4}$
Surface Ownership:
Dakota Gasification Company

Tract 16
Township 145 North, Range 88 West
Section 24: 28.80 acres in the SE $\frac{1}{4}$
Surface Ownership:
Dakota Gasification Company

A copy of the renewal application is available for public inspection at the office of the North Dakota Public Service Commission, 600 East Boulevard Avenue, Department 408, Bismarck, North Dakota 58505-0480, and at the office of the County Auditor, Mercer County Courthouse, Stanton, North Dakota 58571.

Written comments, objections, or requests for an informal conference on the renewal may be submitted by any person with an interest which is or may be adversely affected, to the North Dakota Public Service Commission, 600 East Boulevard Avenue, Department 408, Bismarck, North Dakota 58505-0480, within 30 days after the last publication of this notice. Any request for informal conference must be in writing to the Commission. The request should also state specifically the issues or objections that an affected party has regarding the renewal.

The Coteau Properties Company
204 County Road 15
Beulah, North Dakota 58523

(-4-28-11-5-5-11-5-12-11-5-19-11)

Star

**NOTICE OF FILING OF AN APPLICATION FOR RENEWAL
OF PERMIT TO CONDUCT
SURFACE COAL MINING AND RECLAMATION OPERATIONS**

The Coteau Properties Company, 204 County Road 15, Beulah, ND 58523, has filed an application for renewal #5 of Permit NACT-8503 with the North Dakota Public Service Commission. The current permit area covers portions of Sections 19, 20, 29, and 30, T145N, R87W, and Section 24, T145N, R88W, of the Fifth Principle Meridian, Mercer County, North Dakota, and contains approximately 1902.96 acres. The permit term will be from August 7, 2011 to August 7, 2016.

The permit area is approximately five miles north of Beulah, North Dakota, and is found on the Beulah, North Dakota USGS quadrangle map.

The map shows the distance to the city of Beulah, North Dakota, and the outline of the permit area.

The owners of the surface in the permit area are as follows:

Tract 1

Township 145 North, Range 87 West

Section 20: NE 1/4

Surface Ownership:

The Coteau Properties Company

Tract 2

Township 145 North, Range 87 West

Section 20: SE 1/4

Surface Ownership:

Pauline M. Pischel, Life Estate
Anna Pischel, Remainderman
Marva Keller, Remainderman
Judith Keller, Remainderman
Alice Bosch, Remainderman
Gerald Pischel, Remainderman

Tract 3

Township 145 North, Range 87 West

Section 20: SW 1/4

Surface Ownership:

The Coteau Properties Company

Tract 4

Township 145 North, Range 87 West

Section 19: Lots 3, 4, E 1/2 SW 1/4

Surface Ownership:

Dakota Gasification Company

Tract 4A

Township 145 North, Range 87 West

Section 19: SE 1/4

Surface Ownership:

The Coteau Properties Company

Tract 5

Township 145 North, Range 87 West

Section 29: NE 1/4

Surface Ownership:

The Coteau Properties Company

Tract 6

Township 145 North, Range 87 West

Section 29: NW 1/4

Surface Ownership:

The Coteau Properties Company

Tract 7

Township 145 North, Range 87 West

Section 29: SE 1/4

Surface Ownership:

Erma Voegelé, Life Estate
Sheila Saltmarsh, Remainderman
Victoria Helling, Remainderman

Tract 8

Township 145 North, Range 87 West

Section 29: SW 1/4

Surface Ownership:

The Coteau Properties Company

Tract 9

Township 145 North, Range 87 West

Section 30: NE 1/4

Surface Ownership:

The Coteau Properties Company

Tract 10

Township 145 North, Range 87 West

Section 30: Lot 1, NE 1/4NW 1/4

Surface Ownership:

The Coteau Properties Company

Tract 11

Township 145 North, Range 87 West

Section 30: Lot 2, SE 1/4 NW 1/4

Surface Ownership:

The Coteau Properties Company

Tract 12

Township 145 North, Range 87 West

Section 30: N 1/2 SE 1/4

Surface Ownership:

The Coteau Properties Company

Tract 13

Township 145 North, Range 87 West

Section 30: S 1/2 SE 1/4

Surface Ownership:

The Coteau Properties Company

Tract 14

Township 145 North, Range 87 West

Section 30: Lot 3, E 1/2 SW 1/4

Surface Ownership:

Dakota Gasification Company

Tract 15

Township 145 North, Range 88 West

Section 24: 24.54 acres in the SE 1/4

Surface Ownership:

Dakota Gasification Company

Tract 16

Township 145 North, Range 88 West

Section 24: 28.80 acres in the SE 1/4

Surface Ownership:

Dakota Gasification Company

A copy of the renewal application is available for public inspection at the office of the North Dakota Public Service Commission, 600 East Boulevard Avenue, Department 408, Bismarck, North Dakota 58505-0480, and at the office of the County Auditor, Mercer County Courthouse, Stanton, North Dakota 58571.

Written comments, objections, or requests for an informal conference on the renewal may be submitted by any person with an interest which is or may be adversely affected, to the North Dakota Public Service Commission, 600 East Boulevard Avenue, Department 408, Bismarck, North Dakota 58505-0480, within 30 days after the last publication of this notice. Any request for informal conference must be in writing to the Commission. The request should also state specifically the issues or objections that an affected party has regarding the renewal.

The Coteau Properties Company
204 County Road 15
Beulah, North Dakota 58523

