

May 18, 2012

Mr. Darrell Nitschke  
Executive Director  
NORTH DAKOTA  
PUBLIC SERVICE COMMISSION  
600 East Boulevard, Dept. 408  
Bismarck, ND 58505-0480

RECEIVED

MAY 21 2012

PUBLIC SERVICE COMMISSION

RE: Vantage Pipeline US LP Natural Gas Liquids Pipeline  
PSC Case No. PU-11-109  
Our File No. 66-446-001

Dear Mr. Nitschke:

Enclosed for filing in the captioned case by Vantage Pipeline US LP are the following:

1. Original and ten copies of Late Filed Exhibit No. 4 depicting expanding corridor requested by Vantage in vicinity of Alamo, North Dakota.
2. Original and ten copies of Late Filed Exhibit No. 6 being maps depicting the final requested corridor and route.

Please contact the undersigned should you have any questions.

Very truly yours,



BRIAN R. BJELLA

jk  
Enc.

cc: Patrick Fahn w/enc.

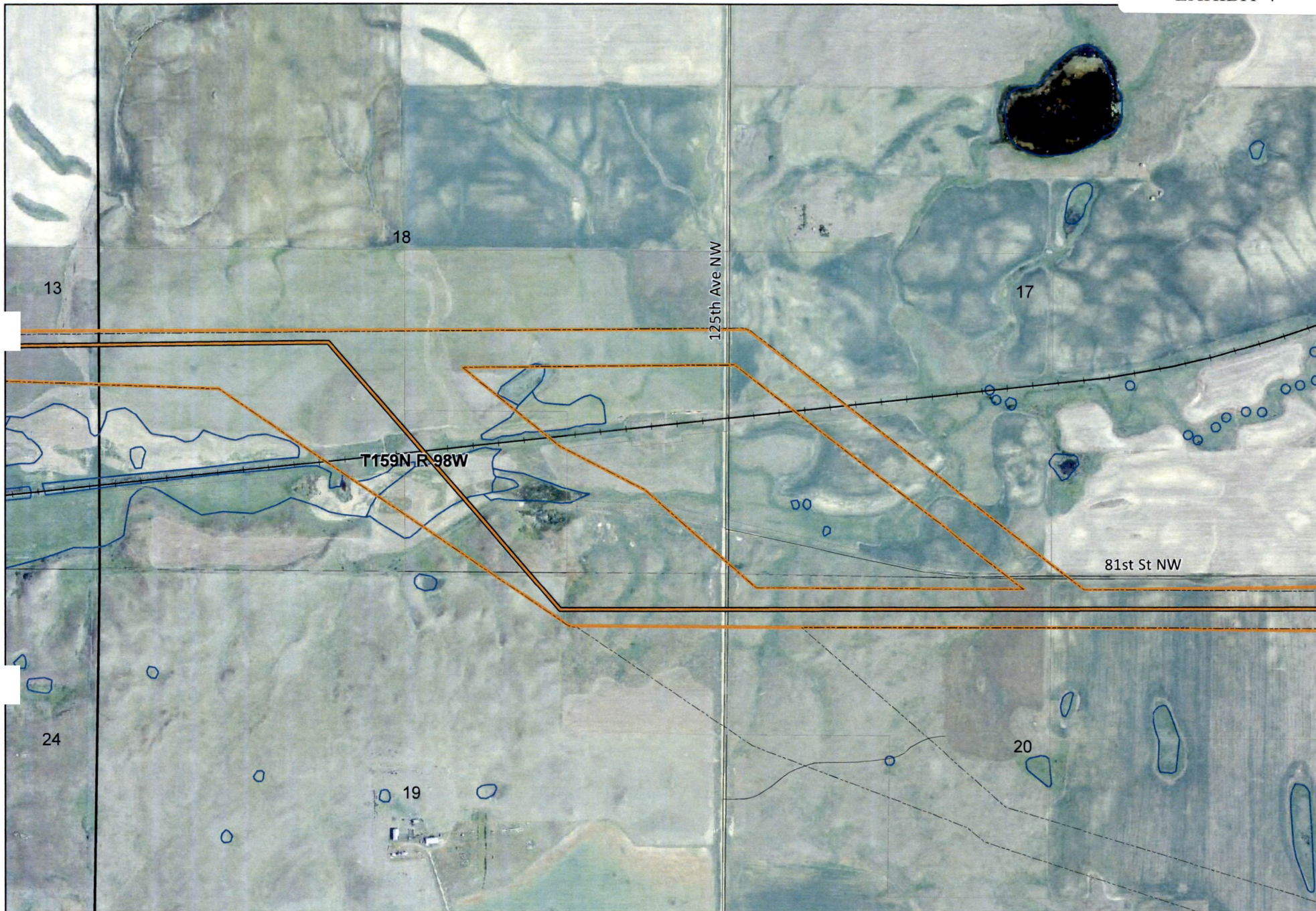

**KC HARVEY ENVIRONMENTAL, LLC**

376 Gallatin Park Drive  
Bozeman, Montana 59715  
Phone: 406-585-7402  
Fax: 406-585-7428

1 : 12,000 1,000 ft = 1 in



0 250 500 1,000 ft

- Pipeline
- Proposed Corridor
- Wetland
- Surveyed Area
- Land Parcel
- Local Neighborhood Road
- Railroad

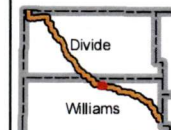

<b>Mistral Energy Inc., Vantage Pipeline Project</b>	
Proposed Pipeline Corridor 1:12,000 scale	
Date: 05/14/2012	Version: 2012 - 1

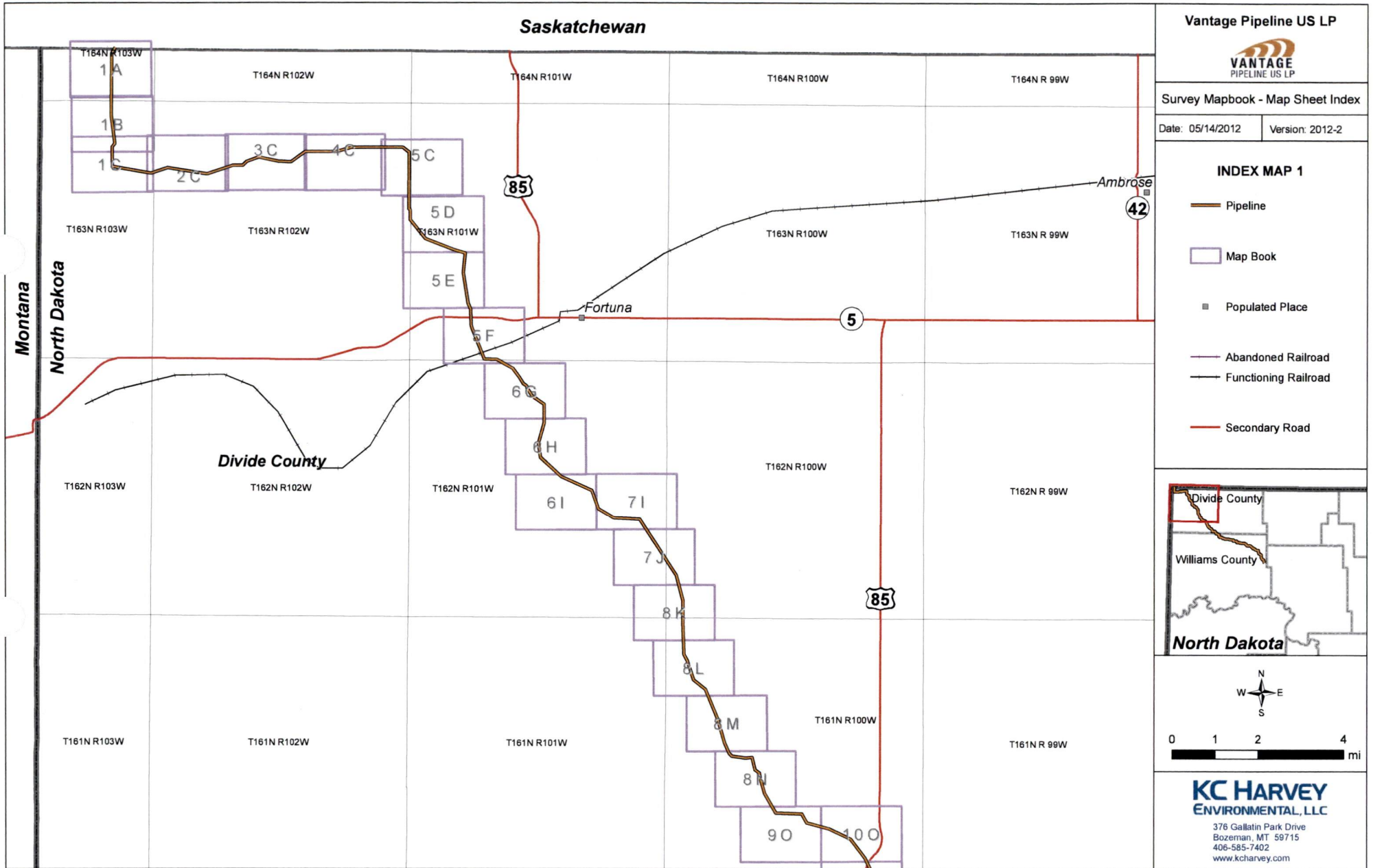

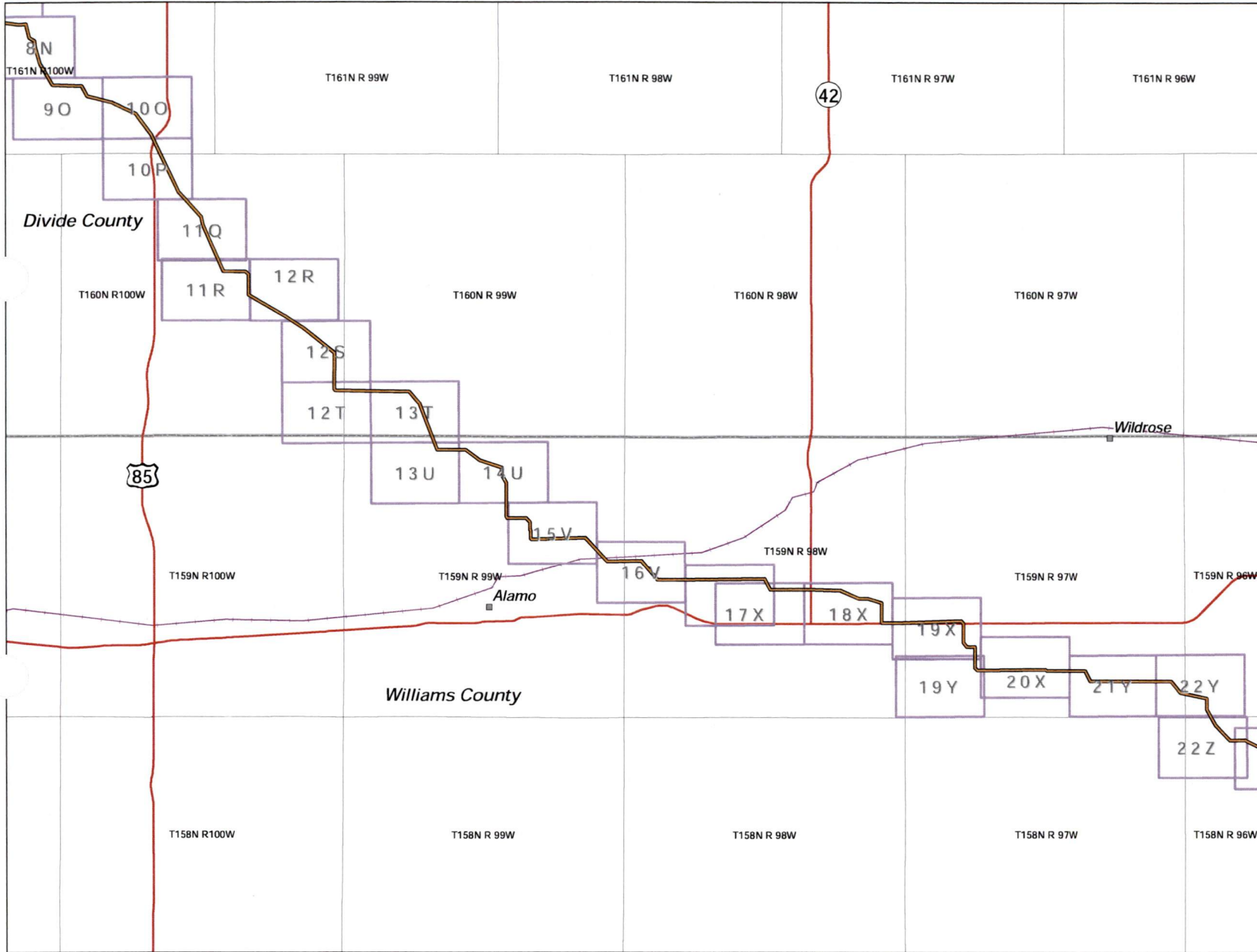





Vantage Pipeline US LP



Survey Mapbook - Map Sheet Index

Date: 05/14/2012    Version: 2012-2

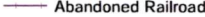
INDEX MAP 2

-  Pipeline
-  Map Book
-  Populated Place
-  Abandoned Railroad
-  Functioning Railroad
-  Secondary Road

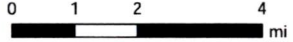
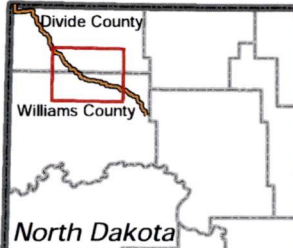

**KC HARVEY**  
ENVIRONMENTAL, LLC

376 Gallatin Park Drive  
Bozeman, MT 59715  
406-585-7402  
www.kcharvey.com

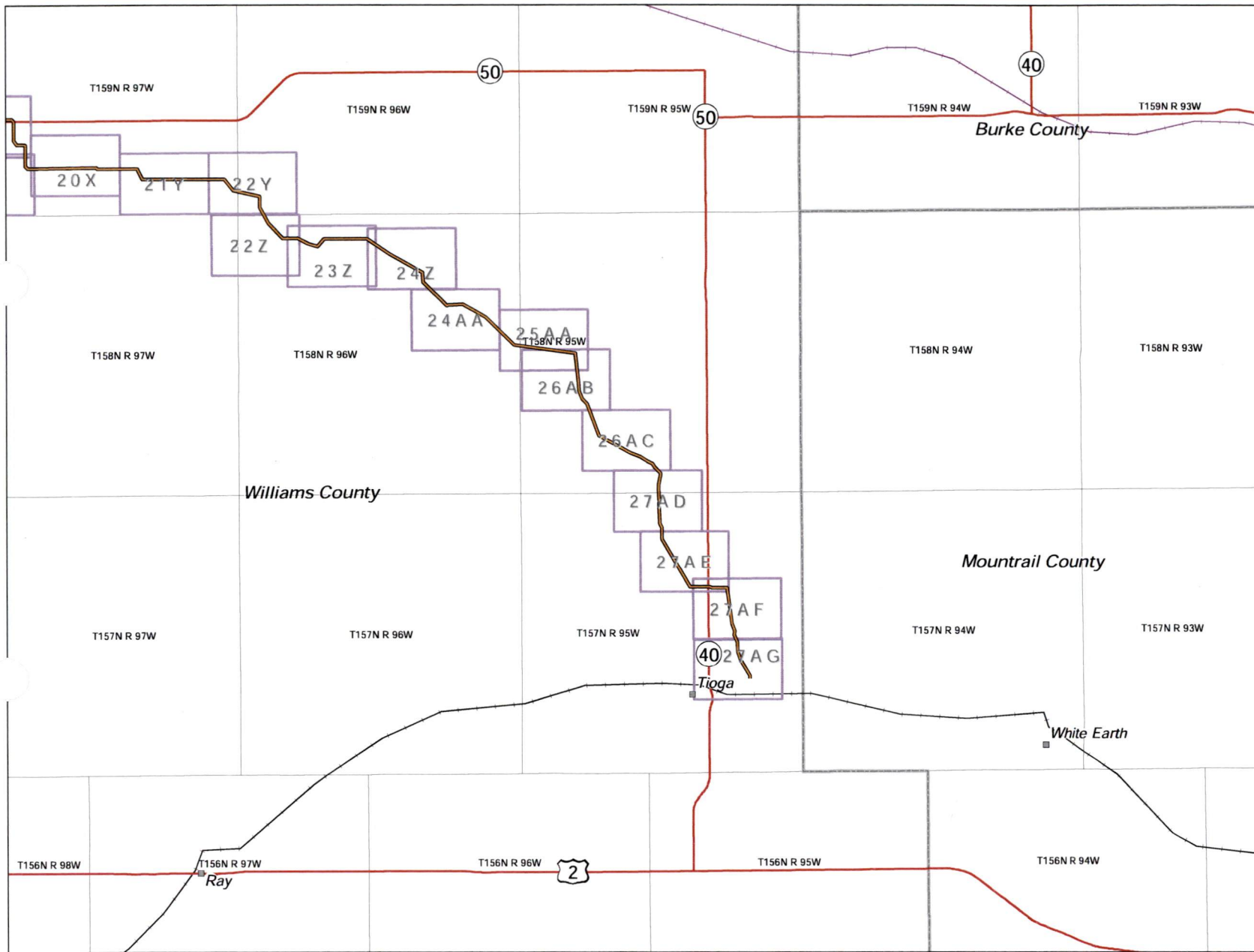

**INDEX MAP 3**

- Pipeline
- Map Book
- Populated Place
- Abandoned Railroad
- Functioning Railroad
- Secondary Road

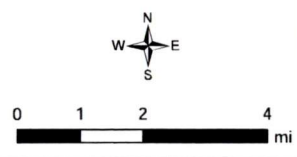
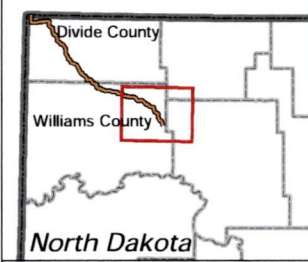



**KC HARVEY**  
**ENVIRONMENTAL, LLC**  
 376 Gallatin Park Drive  
 Bozeman, Montana 59715  
 Phone: 406-585-7402  
 Fax: 406-585-7428

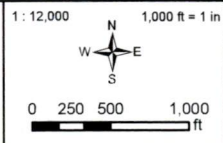

- Pipeline
- Cultural Survey Corridor
- Secondary Road
- Local Road
- Railroad

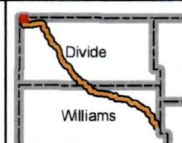

<b>Vantage Pipeline</b>	
Pipeline Alignment and Selection Criteria Divide and Williams Counties, North Dakota 1:12,000 Scale Sheet: 1A	
Date: 05/14/2012	Version: 2012 - 1

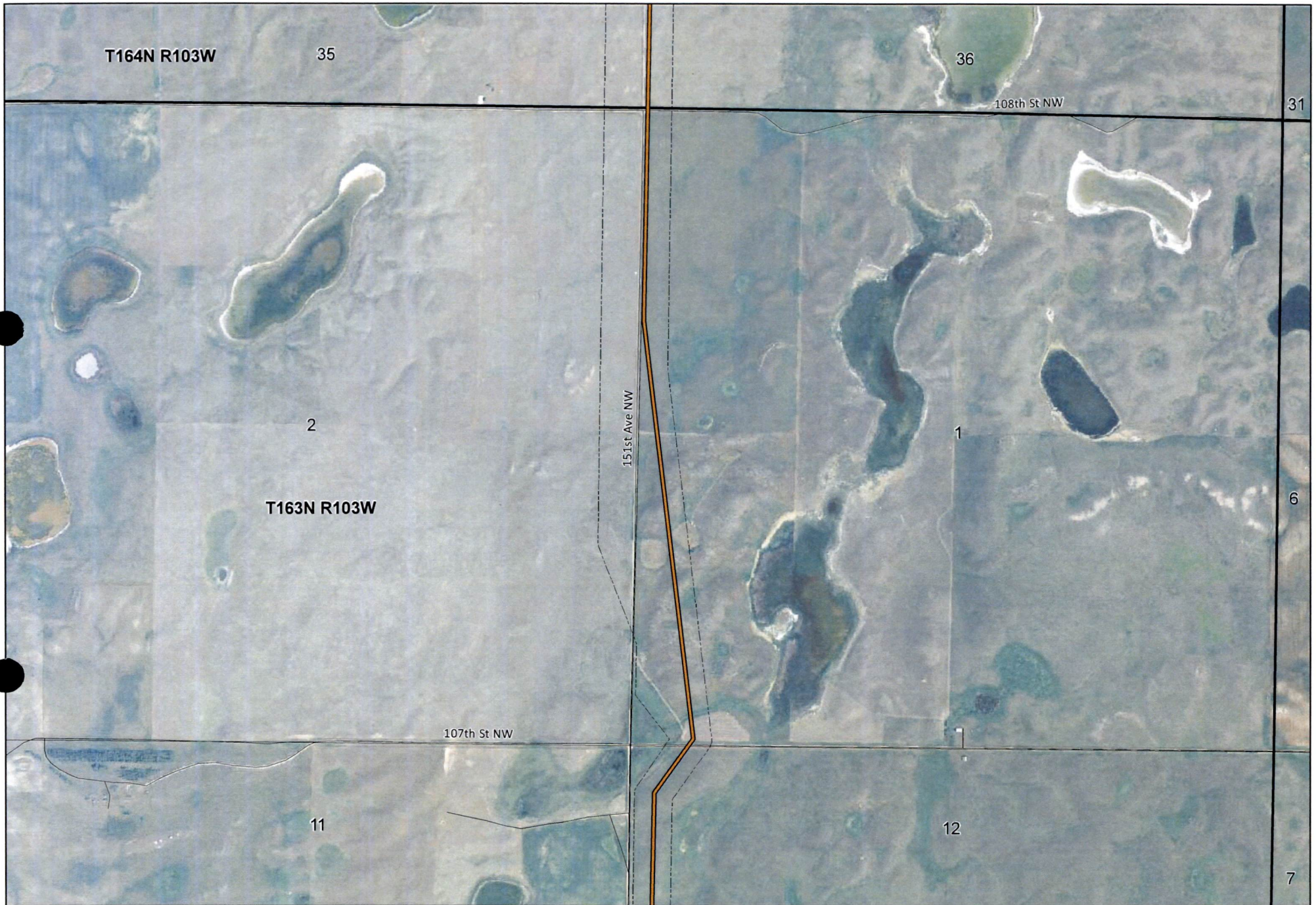

**KC HARVEY**  
**ENVIRONMENTAL, LLC**  
 376 Gallatin Park Drive  
 Bozeman, Montana 59715  
 Phone: 406-585-7402  
 Fax: 406-585-7428

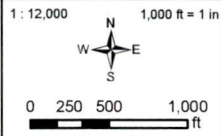

Pipeline  
 Cultural Survey Corridor

Secondary Road  
 Local Road  
 Railroad

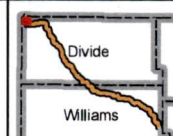

**Vantage Pipeline**

Pipeline Alignment and Selection Criteria  
 Divide and Williams Counties, North Dakota  
 1:12,000 Scale  
 Sheet: 1B

Date: 05/14/2012      Version: 2012 - 1



**KC HARVEY**  
**ENVIRONMENTAL, LLC**  
 376 Gallatin Park Drive  
 Bozeman, Montana 59715  
 Phone: 406-585-7402  
 Fax: 406-585-7428

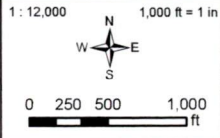

Pipeline  
 Cultural Survey Corridor

Secondary Road  
 Local Road  
 Railroad

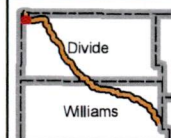

<b>Vantage Pipeline</b>	
Pipeline Alignment and Selection Criteria Divide and Williams Counties, North Dakota 1:12,000 Scale Sheet: 1C	
Date: 05/14/2012	Version: 2012 - 1



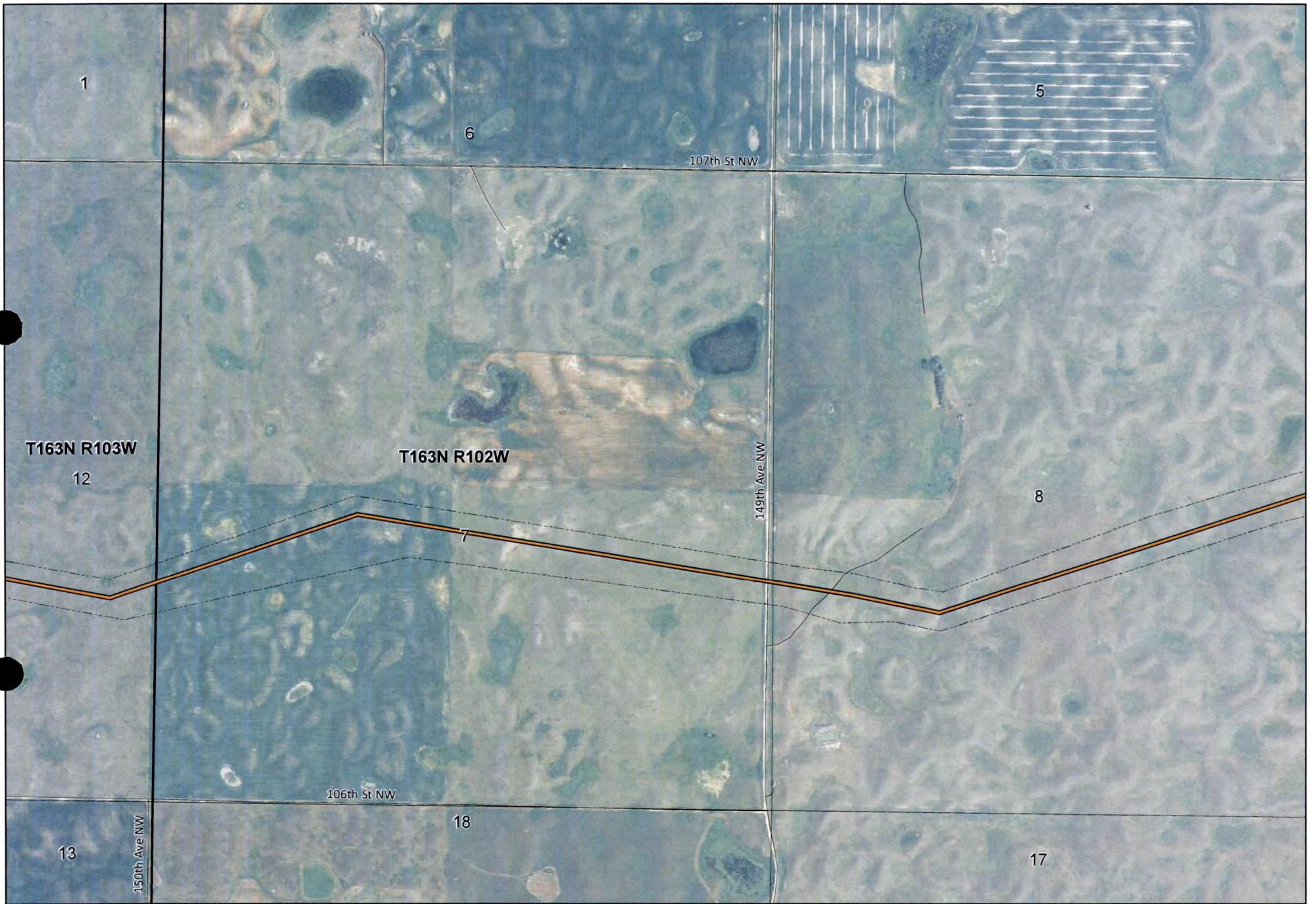

**KC HARVEY**  
**ENVIRONMENTAL, LLC**  
 376 Gallatin Park Drive  
 Bozeman, Montana 59715  
 Phone: 406-585-7402  
 Fax: 406-585-7428

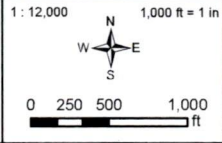

- Pipeline
- Cultural Survey Corridor
- Secondary Road
- Local Road
- Railroad

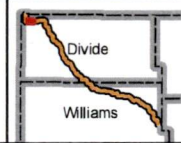

<b>Vantage Pipeline</b>	
Pipeline Alignment and Selection Criteria Divide and Williams Counties, North Dakota 1:12,000 Scale Sheet: 2C	
Date: 05/14/2012	Version: 2012 - 1

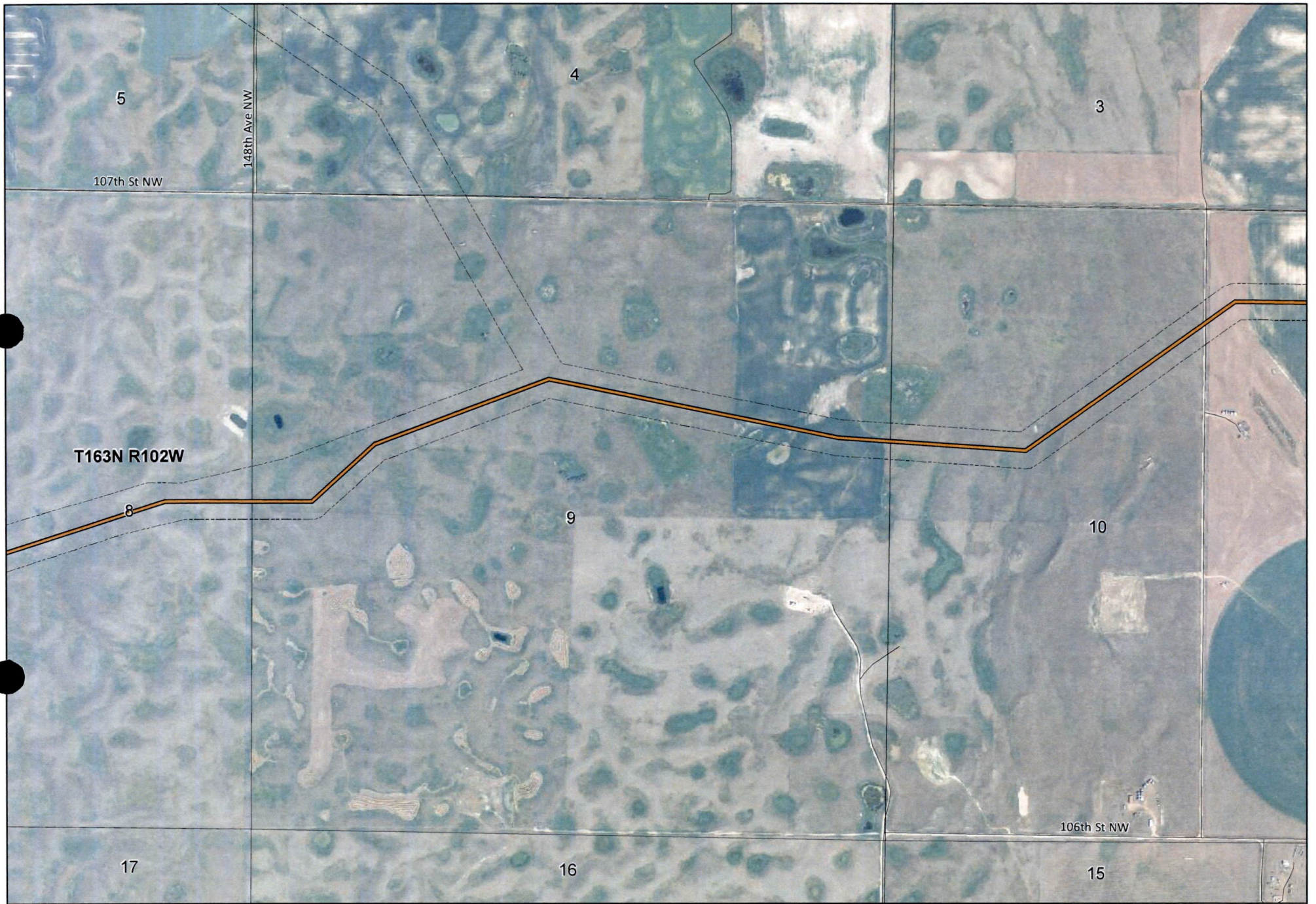

**KC HARVEY**  
**ENVIRONMENTAL, LLC**  
 376 Gallatin Park Drive  
 Bozeman, Montana 59715  
 Phone: 406-585-7402  
 Fax: 406-585-7428

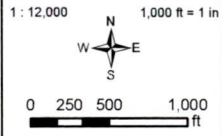

Pipeline  
 Cultural Survey Corridor

Secondary Road  
 Local Road  
 Railroad

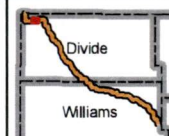

**Vantage Pipeline**

Pipeline Alignment and Selection Criteria  
 Divide and Williams Counties, North Dakota  
 1:12,000 Scale  
 Sheet: 3C

Date: 05/14/2012      Version: 2012 - 1



**KC HARVEY**  
**ENVIRONMENTAL, LLC**  
 376 Gallatin Park Drive  
 Bozeman, Montana 59715  
 Phone: 406-585-7402  
 Fax: 406-585-7428

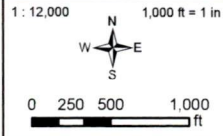

Pipeline  
 Cultural Survey Corridor

Secondary Road  
 Local Road  
 Railroad

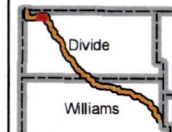

**Vantage Pipeline**

Pipeline Alignment and Selection Criteria  
 Divide and Williams Counties, North Dakota  
 1:12,000 Scale  
 Sheet: 4C

**VANTAGE**  
 PIPELINE US LP

Date: 05/14/2012      Version: 2012 - 1

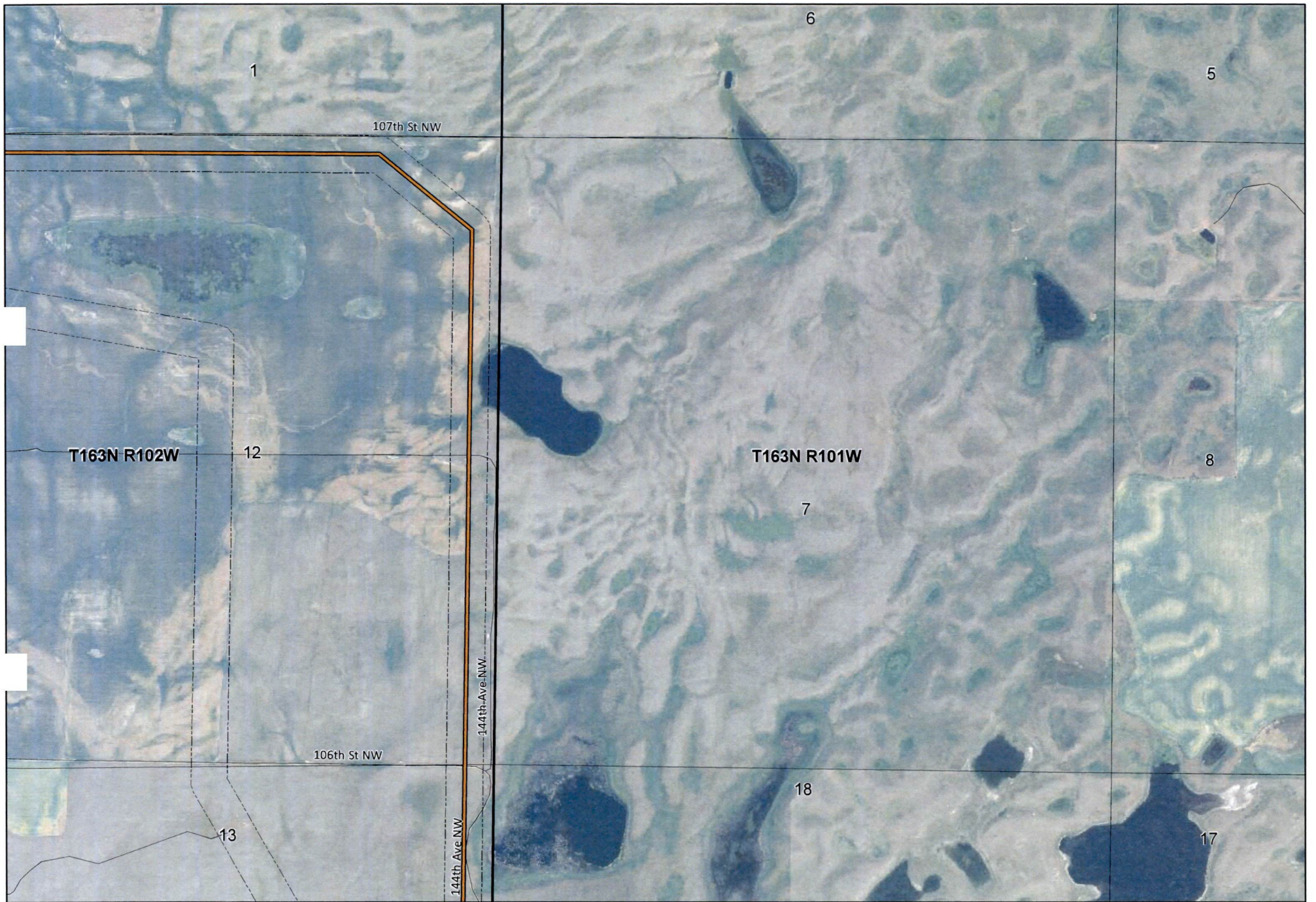

**KC HARVEY**  
**ENVIRONMENTAL, LLC**  
 376 Gallatin Park Drive  
 Bozeman, Montana 59715  
 Phone: 406-585-7402  
 Fax: 406-585-7428

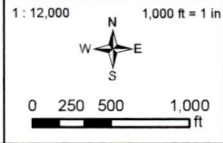

- Pipeline
- Cultural Survey Corridor
- Secondary Road
- Local Road
- Railroad

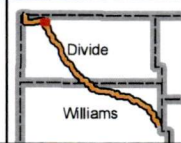

<b>Vantage Pipeline</b>	
Pipeline Alignment and Selection Criteria Divide and Williams Counties, North Dakota 1:12,000 Scale Sheet: 5C	
Date: 05/14/2012	Version: 2012 - 1

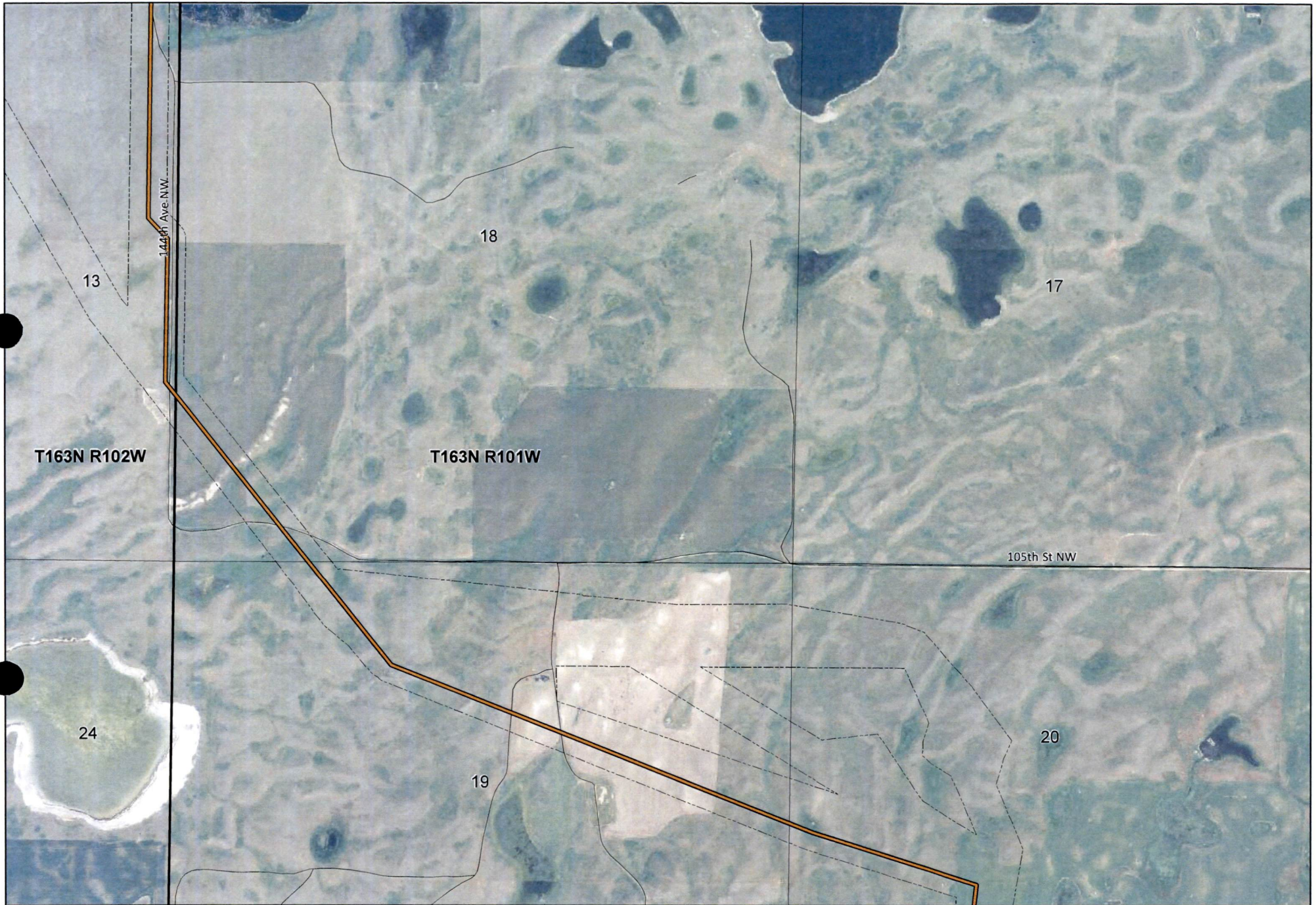

**KC HARVEY**  
**ENVIRONMENTAL, LLC**  
 376 Gallatin Park Drive  
 Bozeman, Montana 59715  
 Phone: 406-585-7402  
 Fax: 406-585-7428

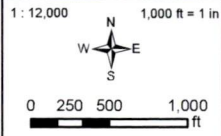

Pipeline  
 Cultural Survey Corridor

Secondary Road  
 Local Road  
 Railroad

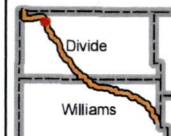

<b>Vantage Pipeline</b>	
Pipeline Alignment and Selection Criteria Divide and Williams Counties, North Dakota 1:12,000 Scale Sheet: 5D	
Date: 05/14/2012	Version: 2012 - 1





**KC HARVEY**  
**ENVIRONMENTAL, LLC**  
 376 Gallatin Park Drive  
 Bozeman, Montana 59715  
 Phone: 406-585-7402  
 Fax: 406-585-7428

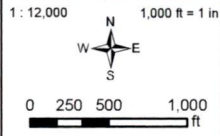

Pipeline  
 Cultural Survey Corridor

Secondary Road  
 Local Road  
 Railroad

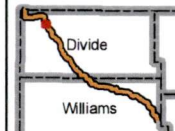

**Vantage Pipeline**

Pipeline Alignment and Selection Criteria  
 Divide and Williams Counties, North Dakota  
 1:12,000 Scale  
 Sheet: 5E

Date: 05/14/2012      Version: 2012 - 1



**KC HARVEY**  
**ENVIRONMENTAL, LLC**  
 376 Gallatin Park Drive  
 Bozeman, Montana 59715  
 Phone: 406-585-7402  
 Fax: 406-585-7428

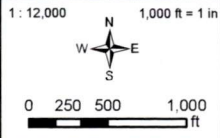

- Pipeline
- Cultural Survey Corridor
- Secondary Road
- Local Road
- Railroad

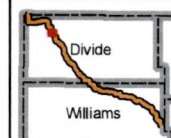

**Vantage Pipeline**

Pipeline Alignment and Selection Criteria  
 Divide and Williams Counties, North Dakota  
 1:12,000 Scale  
 Sheet: 5F



Date: 05/14/2012      Version: 2012 - 1



**KC HARVEY**  
**ENVIRONMENTAL, LLC**  
 376 Gallatin Park Drive  
 Bozeman, Montana 59715  
 Phone: 406-585-7402  
 Fax: 406-585-7428

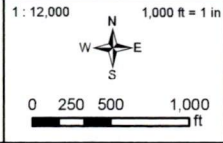

- Pipeline
- Cultural Survey Corridor
- Secondary Road
- Local Road
- Railroad

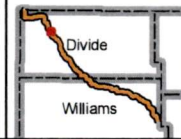

<b>Vantage Pipeline</b>	
Pipeline Alignment and Selection Criteria Divide and Williams Counties, North Dakota 1:12,000 Scale Sheet: 6G	
Date: 05/14/2012	Version: 2012 - 1

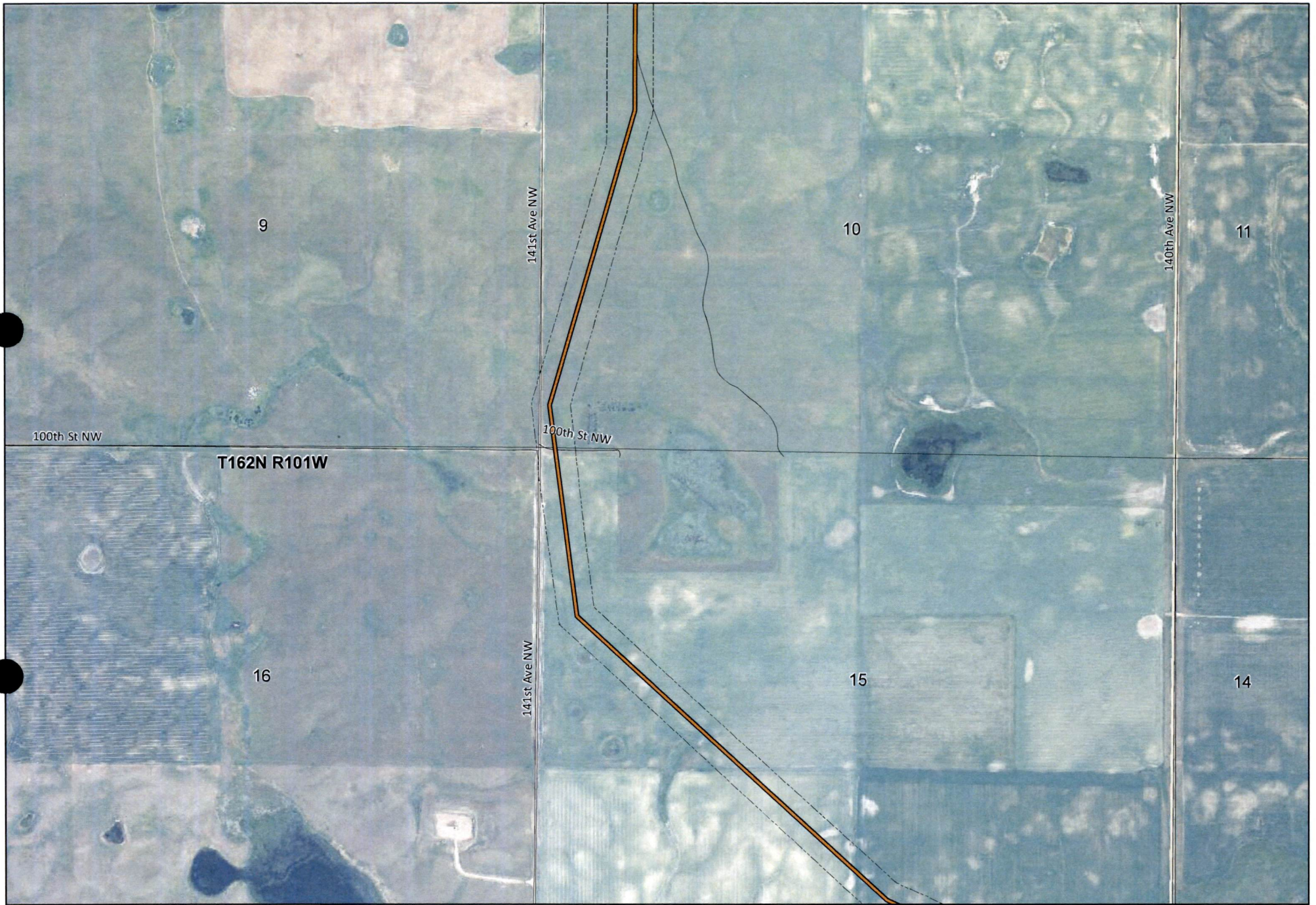

**KC HARVEY**  
**ENVIRONMENTAL, LLC**  
 376 Gallatin Park Drive  
 Bozeman, Montana 59715  
 Phone: 406-585-7402  
 Fax: 406-585-7428

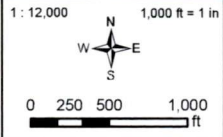

- Pipeline
- Cultural Survey Corridor
- Secondary Road
- Local Road
- Railroad

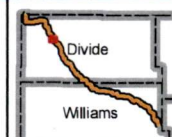

<b>Vantage Pipeline</b>	
Pipeline Alignment and Selection Criteria Divide and Williams Counties, North Dakota 1:12,000 Scale Sheet: 6H	
Date: 05/14/2012	Version: 2012 - 1



**KC HARVEY**  
**ENVIRONMENTAL, LLC**  
 376 Gallatin Park Drive  
 Bozeman, Montana 59715  
 Phone: 406-585-7402  
 Fax: 406-585-7428

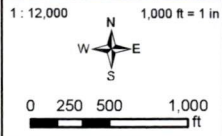

- Pipeline
- Cultural Survey Corridor
- Secondary Road
- Local Road
- Railroad

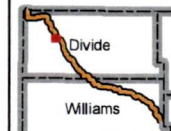

**Vantage Pipeline**

Pipeline Alignment and Selection Criteria  
 Divide and Williams Counties, North Dakota  
 1:12,000 Scale  
 Sheet: 6I

Date: 05/14/2012      Version: 2012 - 1



**KC HARVEY**  
**ENVIRONMENTAL, LLC**  
 376 Gallatin Park Drive  
 Bozeman, Montana 59715  
 Phone: 406-585-7402  
 Fax: 406-585-7428

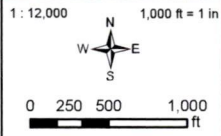

Pipeline  
 Cultural Survey Corridor

Secondary Road  
 Local Road  
 Railroad

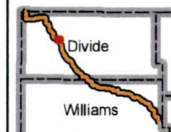

**Vantage Pipeline**

Pipeline Alignment and Selection Criteria  
 Divide and Williams Counties, North Dakota  
 1:12,000 Scale  
 Sheet: 71

**VANTAGE**  
 PIPELINE US LP

Date: 05/14/2012      Version: 2012 - 1



**KC HARVEY**  
**ENVIRONMENTAL, LLC**

376 Gallatin Park Drive  
 Bozeman, Montana 59715  
 Phone: 406-585-7402  
 Fax: 406-585-7428

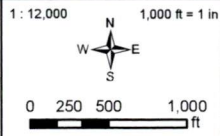

Pipeline  
 Cultural Survey Corridor

Secondary Road  
 Local Road  
 Railroad

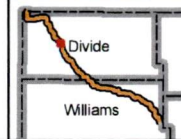

**Vantage Pipeline**

Pipeline Alignment and Selection Criteria  
 Divide and Williams Counties, North Dakota  
 1:12,000 Scale  
 Sheet: 7J



Date: 05/14/2012

Version: 2012 - 1



**KC HARVEY**  
**ENVIRONMENTAL, LLC**  
 376 Gallatin Park Drive  
 Bozeman, Montana 59715  
 Phone: 406-585-7402  
 Fax: 406-585-7428

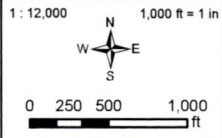

Pipeline  
 Cultural Survey Corridor

Secondary Road  
 Local Road  
 Railroad

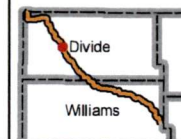

**Vantage Pipeline**

Pipeline Alignment and Selection Criteria  
 Divide and Williams Counties, North Dakota  
 1:12,000 Scale  
 Sheet: 8K

Date: 05/14/2012      Version: 2012 - 1



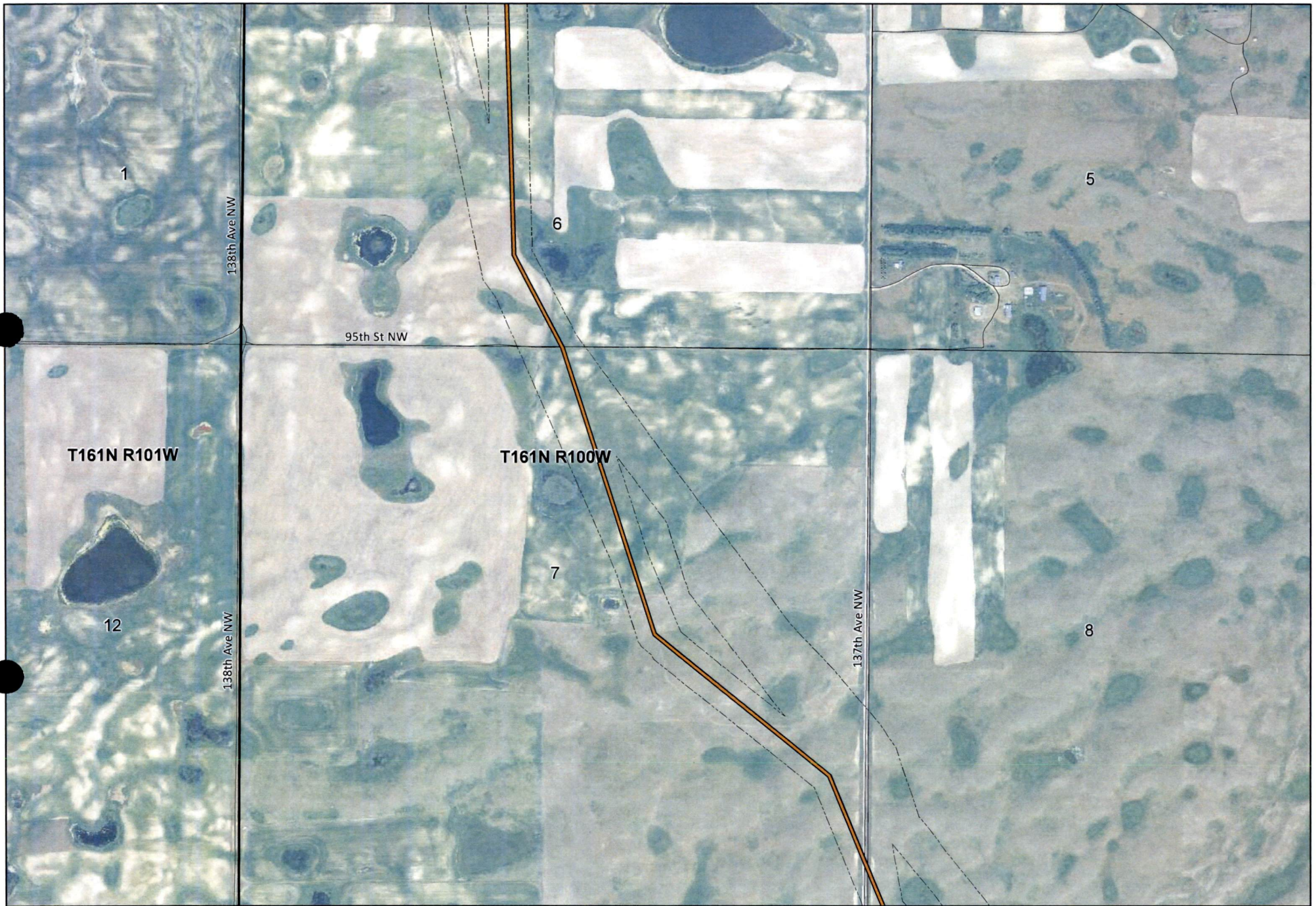

**KC HARVEY**  
**ENVIRONMENTAL, LLC**  
 376 Gallatin Park Drive  
 Bozeman, Montana 59715  
 Phone: 406-585-7402  
 Fax: 406-585-7428

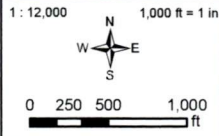

Pipeline  
 Cultural Survey Corridor

Secondary Road  
 Local Road  
 Railroad

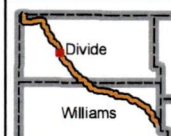

<b>Vantage Pipeline</b>	
Pipeline Alignment and Selection Criteria Divide and Williams Counties, North Dakota 1:12,000 Scale Sheet: 8L	
Date: 05/14/2012	Version: 2012 - 1



**KC HARVEY**  
**ENVIRONMENTAL, LLC**  
 376 Gallatin Park Drive  
 Bozeman, Montana 59715  
 Phone: 406-585-7402  
 Fax: 406-585-7428

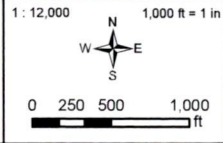

- Pipeline
- Cultural Survey Corridor
- Secondary Road
- Local Road
- Railroad

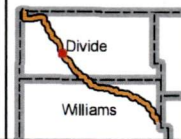

<b>Vantage Pipeline</b>	
Pipeline Alignment and Selection Criteria Divide and Williams Counties, North Dakota 1:12,000 Scale Sheet: 8M	
Date: 05/14/2012	Version: 2012 - 1

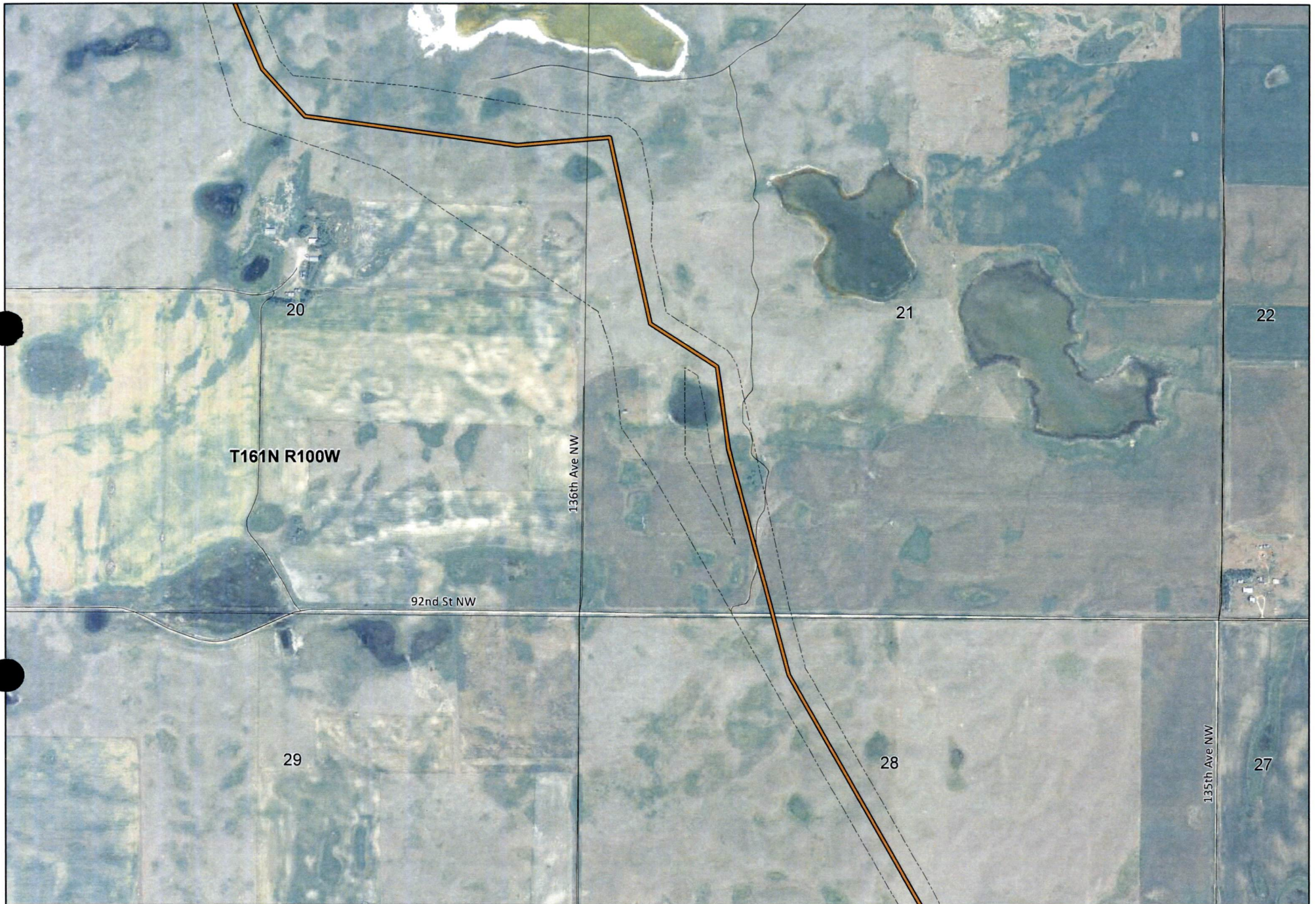

**KC HARVEY**  
**ENVIRONMENTAL, LLC**  
 376 Gallatin Park Drive  
 Bozeman, Montana 59715  
 Phone: 406-585-7402  
 Fax: 406-585-7428

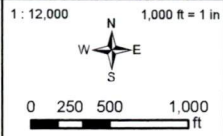

Pipeline  
 Cultural Survey Corridor

Secondary Road  
 Local Road  
 Railroad

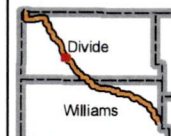

<b>Vantage Pipeline</b>	
Pipeline Alignment and Selection Criteria Divide and Williams Counties, North Dakota 1:12,000 Scale Sheet: 8N	
Date: 05/14/2012	Version: 2012 - 1





**KC HARVEY**  
**ENVIRONMENTAL, LLC**  
 376 Gallatin Park Drive  
 Bozeman, Montana 59715  
 Phone: 406-585-7402  
 Fax: 406-585-7428

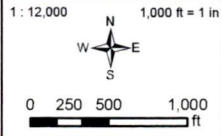

Pipeline  
 Cultural Survey Corridor

Secondary Road  
 Local Road  
 Railroad

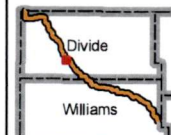

<b>Vantage Pipeline</b>	
Pipeline Alignment and Selection Criteria Divide and Williams Counties, North Dakota 1:12,000 Scale Sheet: 90	
Date: 05/14/2012	Version: 2012 - 1





**KC HARVEY**  
**ENVIRONMENTAL, LLC**  
 376 Gallatin Park Drive  
 Bozeman, Montana 59715  
 Phone: 406-585-7402  
 Fax: 406-585-7428

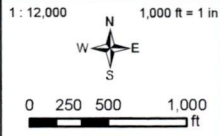

Pipeline  
 Cultural Survey Corridor

Secondary Road  
 Local Road  
 Railroad

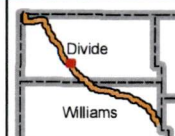

**Vantage Pipeline**

Pipeline Alignment and Selection Criteria  
 Divide and Williams Counties, North Dakota  
 1:12,000 Scale  
 Sheet: 100

Date: 05/14/2012      Version: 2012 - 1



**KC HARVEY**  
**ENVIRONMENTAL, LLC**  
 376 Gallatin Park Drive  
 Bozeman, Montana 59715  
 Phone: 406-585-7402  
 Fax: 406-585-7428

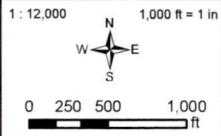

- Pipeline
- Cultural Survey Corridor
- Secondary Road
- Local Road
- Railroad

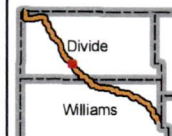

<b>Vantage Pipeline</b>	
Pipeline Alignment and Selection Criteria Divide and Williams Counties, North Dakota 1:12,000 Scale Sheet: 10P	
Date: 05/14/2012	Version: 2012 - 1

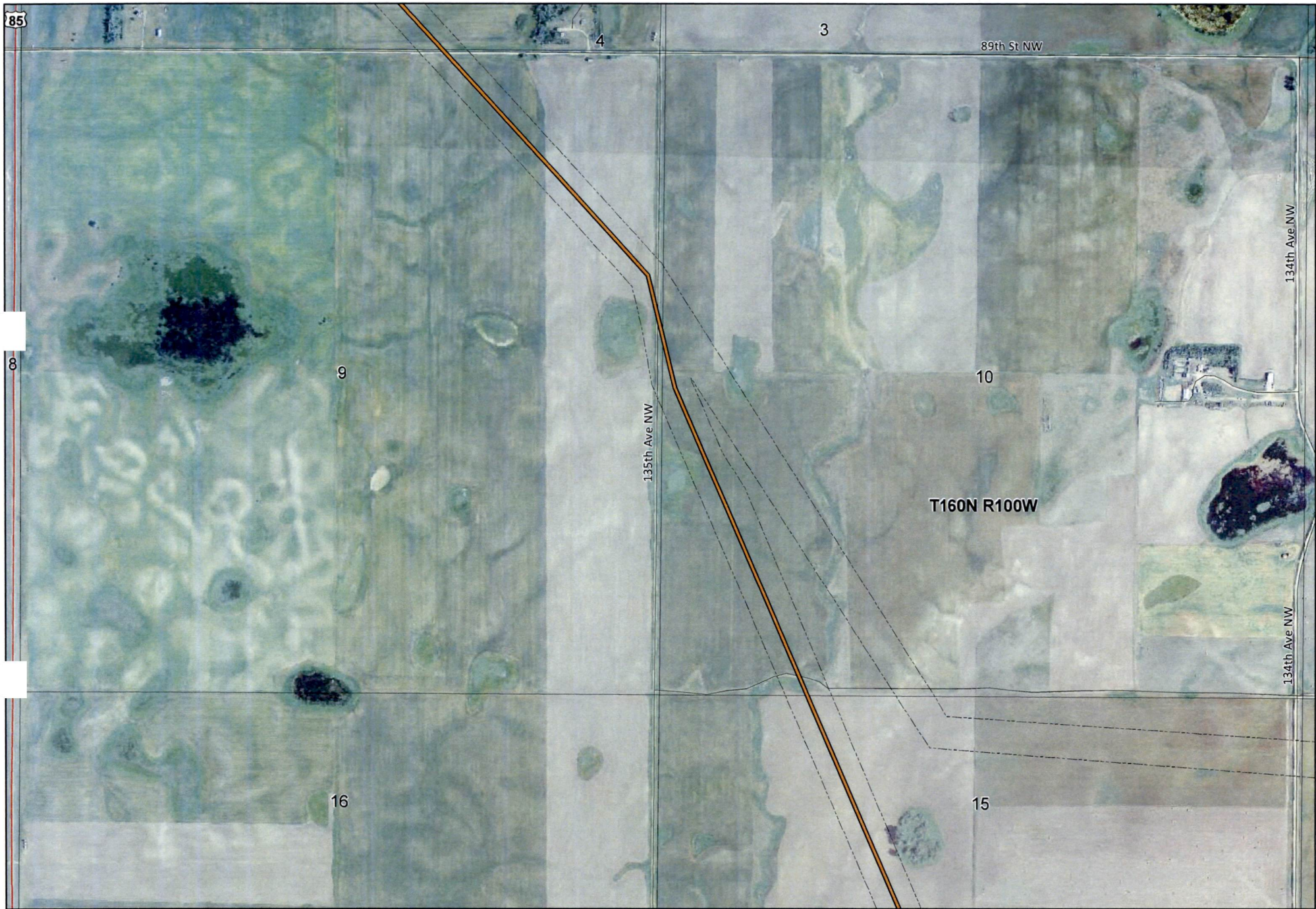

**KC HARVEY**  
**ENVIRONMENTAL, LLC**  
 376 Gallatin Park Drive  
 Bozeman, Montana 59715  
 Phone: 406-585-7402  
 Fax: 406-585-7428

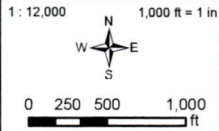

Pipeline  
 Cultural Survey Corridor

Secondary Road  
 Local Road  
 Railroad

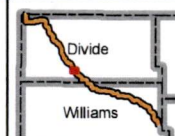

**Vantage Pipeline**

Pipeline Alignment and Selection Criteria  
 Divide and Williams Counties, North Dakota  
 1:12,000 Scale  
 Sheet: 11Q

Date: 05/14/2012      Version: 2012 - 1



**KC HARVEY**  
**ENVIRONMENTAL, LLC**

376 Gallatin Park Drive  
 Bozeman, Montana 59715  
 Phone: 406-585-7402  
 Fax: 406-585-7428

1:12,000 1,000 ft = 1 in



Pipeline  
 Cultural Survey Corridor

Secondary Road  
 Local Road  
 Railroad

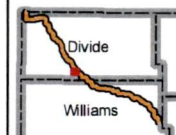

**Vantage Pipeline**

Pipeline Alignment and Selection Criteria  
 Divide and Williams Counties, North Dakota  
 1:12,000 Scale  
 Sheet: 11R



Date: 05/14/2012

Version: 2012 - 1



**KC HARVEY**  
**ENVIRONMENTAL, LLC**  
 376 Gallatin Park Drive  
 Bozeman, Montana 59715  
 Phone: 406-585-7402  
 Fax: 406-585-7428

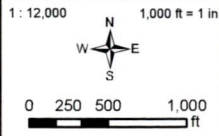

- Pipeline
- Cultural Survey Corridor
- Secondary Road
- Local Road
- Railroad

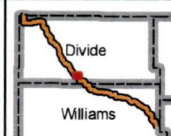

<b>Vantage Pipeline</b>	
Pipeline Alignment and Selection Criteria Divide and Williams Counties, North Dakota 1:12,000 Scale Sheet: 12R	
Date: 05/14/2012	Version: 2012 - 1

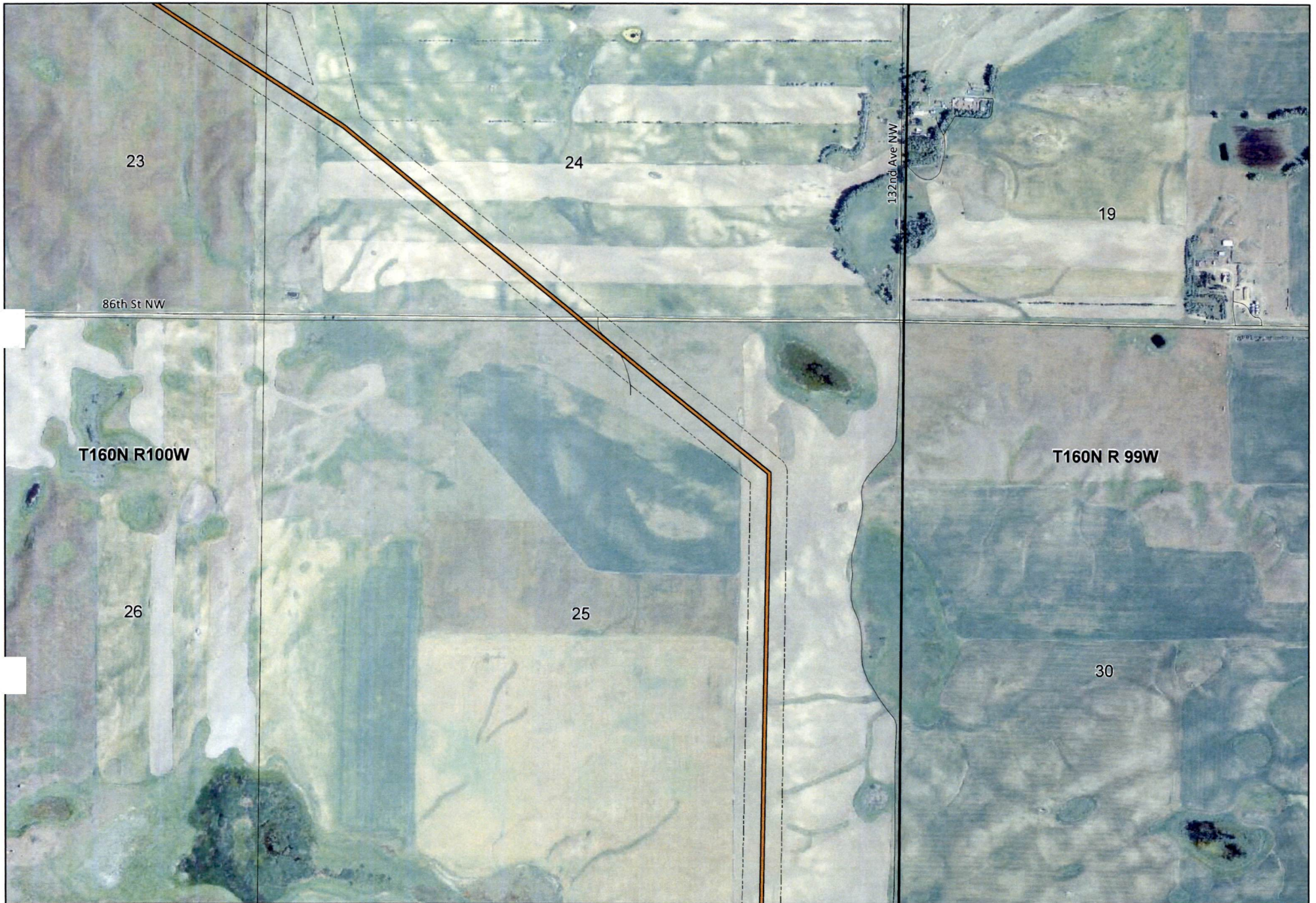

**KC HARVEY**  
**ENVIRONMENTAL, LLC**  
 376 Gallatin Park Drive  
 Bozeman, Montana 59715  
 Phone: 406-585-7402  
 Fax: 406-585-7428

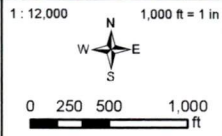

— Pipeline  
 - - - Cultural Survey Corridor

— Secondary Road  
 — Local Road  
 — Railroad



**Vantage Pipeline**

Pipeline Alignment and Selection Criteria  
 Divide and Williams Counties, North Dakota  
 1:12,000 Scale  
 Sheet: 12S

**VANTAGE**  
 PIPELINE US LP

Date: 05/14/2012      Version: 2012 - 1

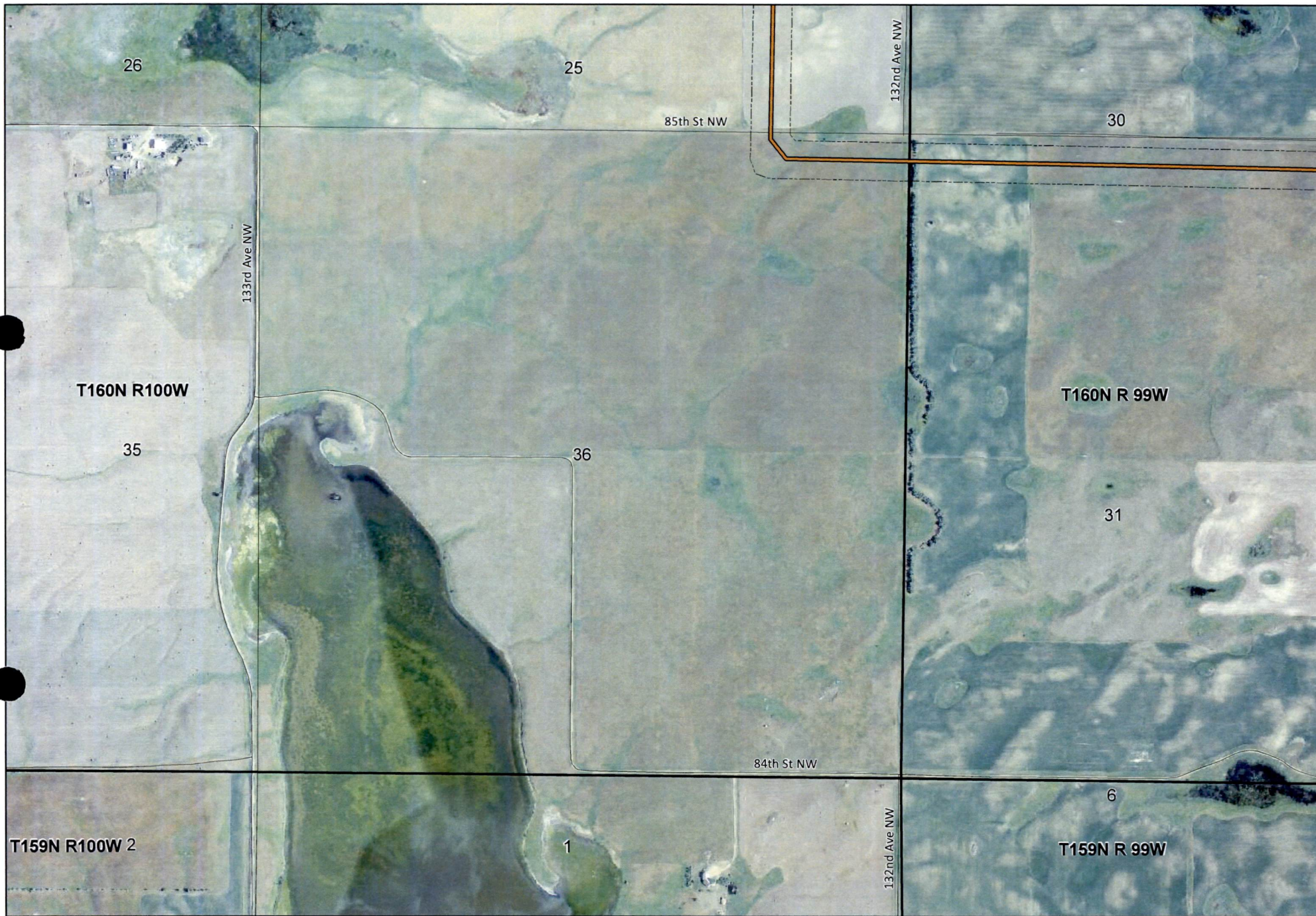

**KC HARVEY**  
**ENVIRONMENTAL, LLC**  
 376 Gallatin Park Drive  
 Bozeman, Montana 59715  
 Phone: 406-585-7402  
 Fax: 406-585-7428

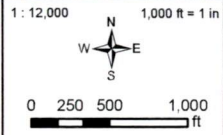

- Pipeline
- Cultural Survey Corridor
- Secondary Road
- Local Road
- Railroad

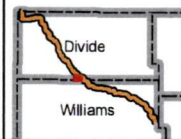

**Vantage Pipeline**

Pipeline Alignment and Selection Criteria  
 Divide and Williams Counties, North Dakota  
 1:12,000 Scale  
 Sheet: 12T

Date: 05/14/2012      Version: 2012 - 1



**KC HARVEY**  
**ENVIRONMENTAL, LLC**  
 376 Gallatin Park Drive  
 Bozeman, Montana 59715  
 Phone: 406-585-7402  
 Fax: 406-585-7428

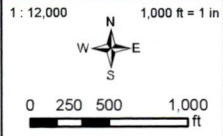

Pipeline  
 Cultural Survey Corridor

Secondary Road  
 Local Road  
 Railroad

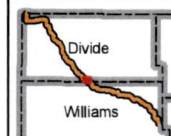

**Vantage Pipeline**

Pipeline Alignment and Selection Criteria  
 Divide and Williams Counties, North Dakota  
 1:12,000 Scale  
 Sheet: 13T

**VANTAGE**  
 PIPELINE US LP

Date: 05/14/2012      Version: 2012 - 1



**KC HARVEY**  
**ENVIRONMENTAL, L.L.C.**

376 Gallatin Park Drive  
 Bozeman, Montana 59715  
 Phone: 406-585-7402  
 Fax: 406-585-7428

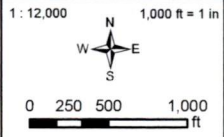

Pipeline  
 Cultural Survey Corridor

Secondary Road  
 Local Road  
 Railroad

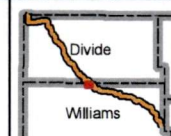

**Vantage Pipeline**

Pipeline Alignment and Selection Criteria  
 Divide and Williams Counties, North Dakota  
 1:12,000 Scale  
 Sheet: 13U



Date: 05/14/2012

Version: 2012 - 1



**KC HARVEY**  
**ENVIRONMENTAL, LLC**  
 376 Gallatin Park Drive  
 Bozeman, Montana 59715  
 Phone: 406-585-7402  
 Fax: 406-585-7428

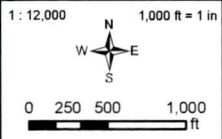

Pipeline  
 Cultural Survey Corridor

Secondary Road  
 Local Road  
 Railroad

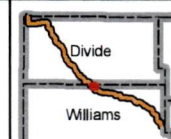

**Vantage Pipeline**

Pipeline Alignment and Selection Criteria  
 Divide and Williams Counties, North Dakota  
 1:12,000 Scale  
 Sheet: 14U



Date: 05/14/2012      Version: 2012 - 1



**KC HARVEY**  
**ENVIRONMENTAL, LLC**  
 376 Gallatin Park Drive  
 Bozeman, Montana 59715  
 Phone: 406-585-7402  
 Fax: 406-585-7428

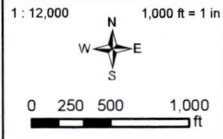

Pipeline  
 Cultural Survey Corridor

Secondary Road  
 Local Road  
 Railroad

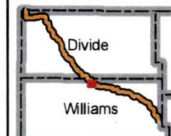

<b>Vantage Pipeline</b>	
Pipeline Alignment and Selection Criteria Divide and Williams Counties, North Dakota 1:12,000 Scale Sheet: 14V	
Date: 05/14/2012	Version: 2012 - 1





**KC HARVEY**  
**ENVIRONMENTAL, LLC**  
 376 Gallatin Park Drive  
 Bozeman, Montana 59715  
 Phone: 406-585-7402  
 Fax: 406-585-7428

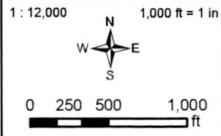

Pipeline  
 Cultural Survey Corridor

Secondary Road  
 Local Road  
 Railroad

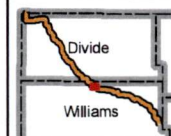

<b>Vantage Pipeline</b>	
Pipeline Alignment and Selection Criteria Divide and Williams Counties, North Dakota 1:12,000 Scale Sheet: 15V	
Date: 05/14/2012	Version: 2012 - 1



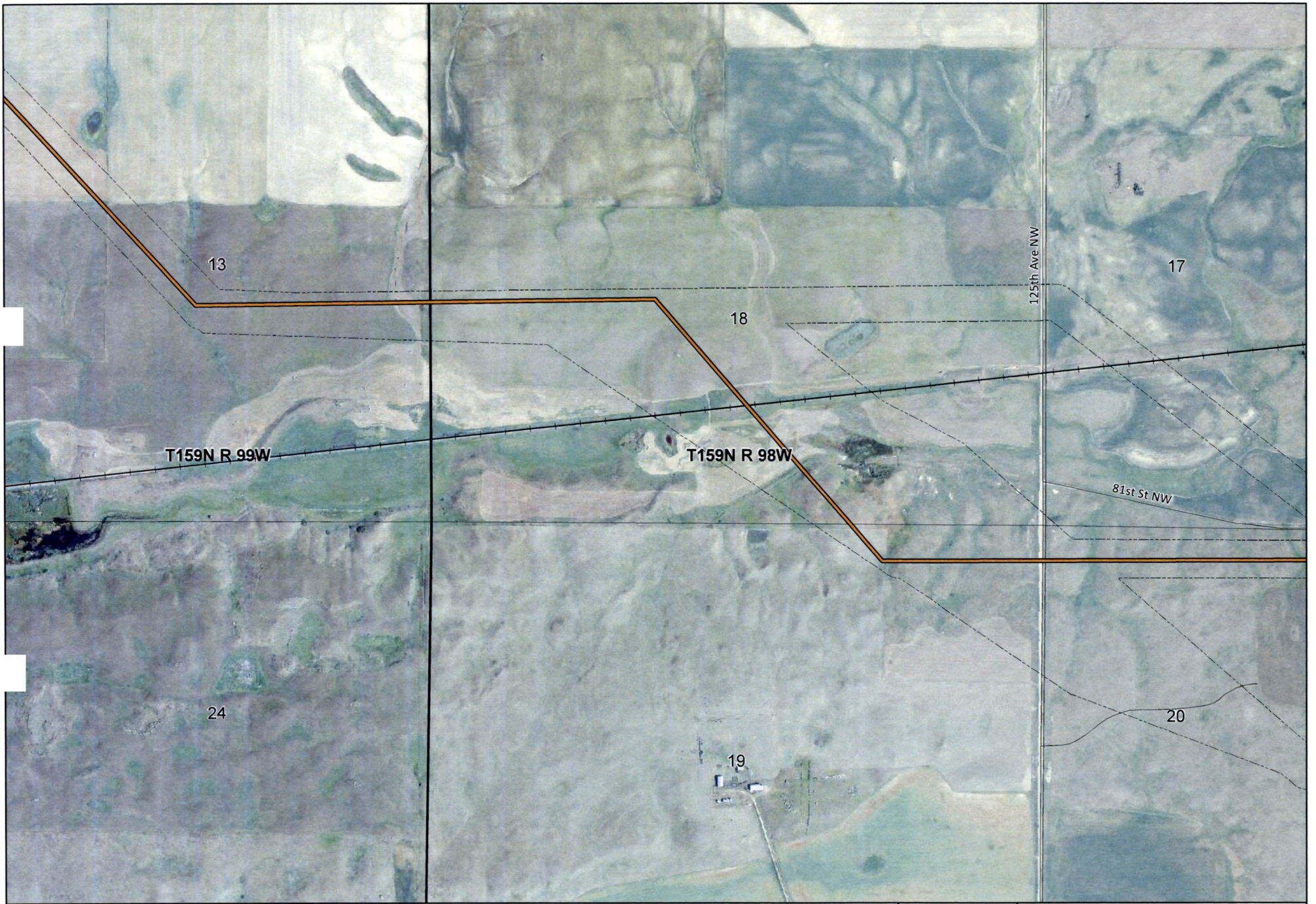

**KC HARVEY**  
**ENVIRONMENTAL, LLC**  
 376 Gallatin Park Drive  
 Bozeman, Montana 59715  
 Phone: 406-585-7402  
 Fax: 406-585-7428

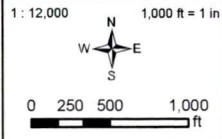

Pipeline  
 Cultural Survey Corridor

Secondary Road  
 Local Road  
 Railroad



**Vantage Pipeline**

Pipeline Alignment and Selection Criteria  
 Divide and Williams Counties, North Dakota  
 1:12,000 Scale  
 Sheet: 16V

Date: 05/14/2012      Version: 2012 - 1

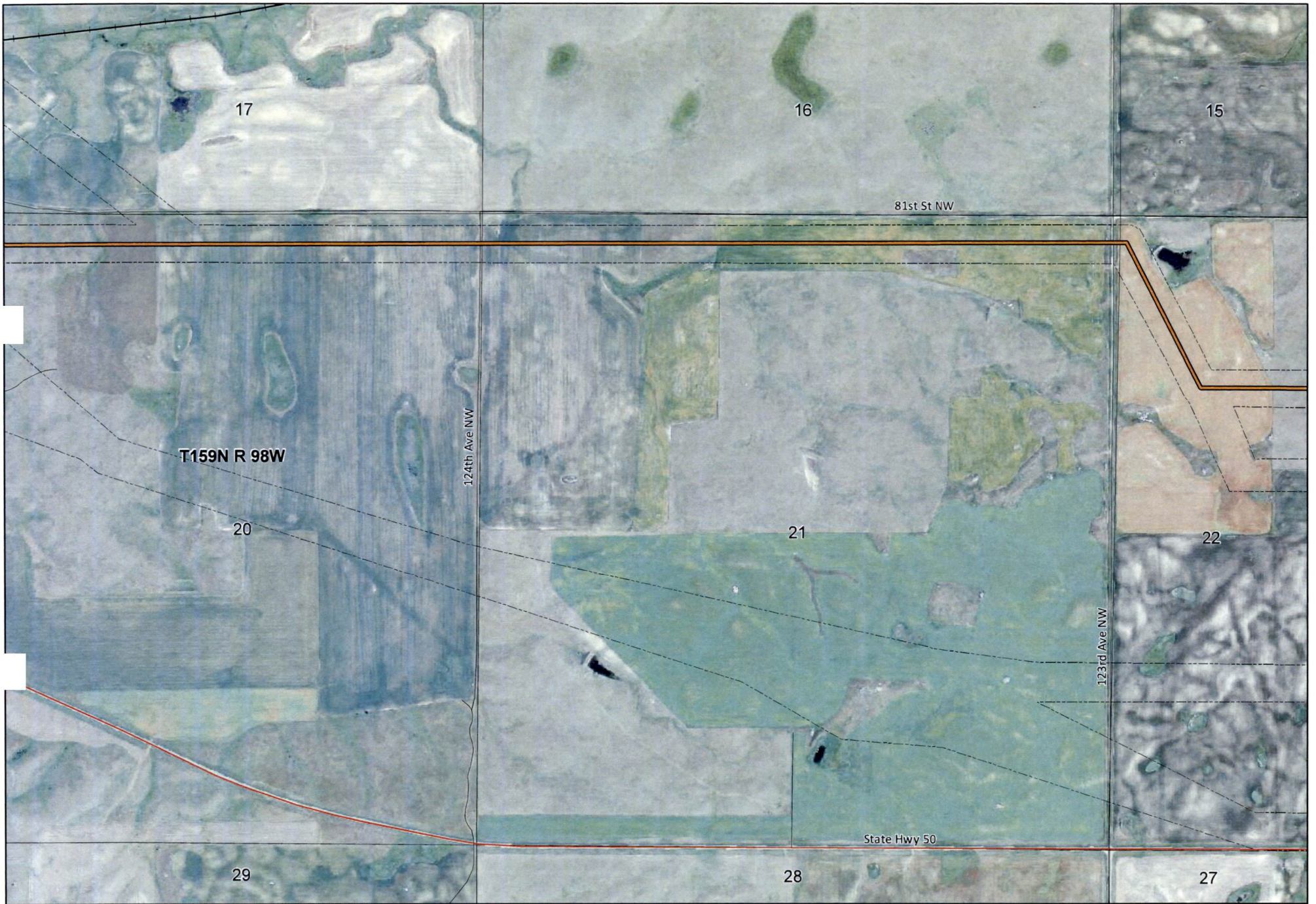

**KC HARVEY**  
**ENVIRONMENTAL, LLC**  
 376 Gallatin Park Drive  
 Bozeman, Montana 59715  
 Phone: 406-585-7402  
 Fax: 406-585-7428

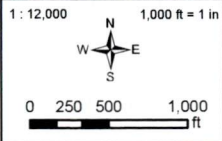

Pipeline  
 Cultural Survey Corridor

Secondary Road  
 Local Road  
 Railroad

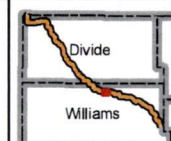

**Vantage Pipeline**

Pipeline Alignment and Selection Criteria  
 Divide and Williams Counties, North Dakota  
 1:12,000 Scale  
 Sheet: 16W

Date: 05/14/2012      Version: 2012 - 1

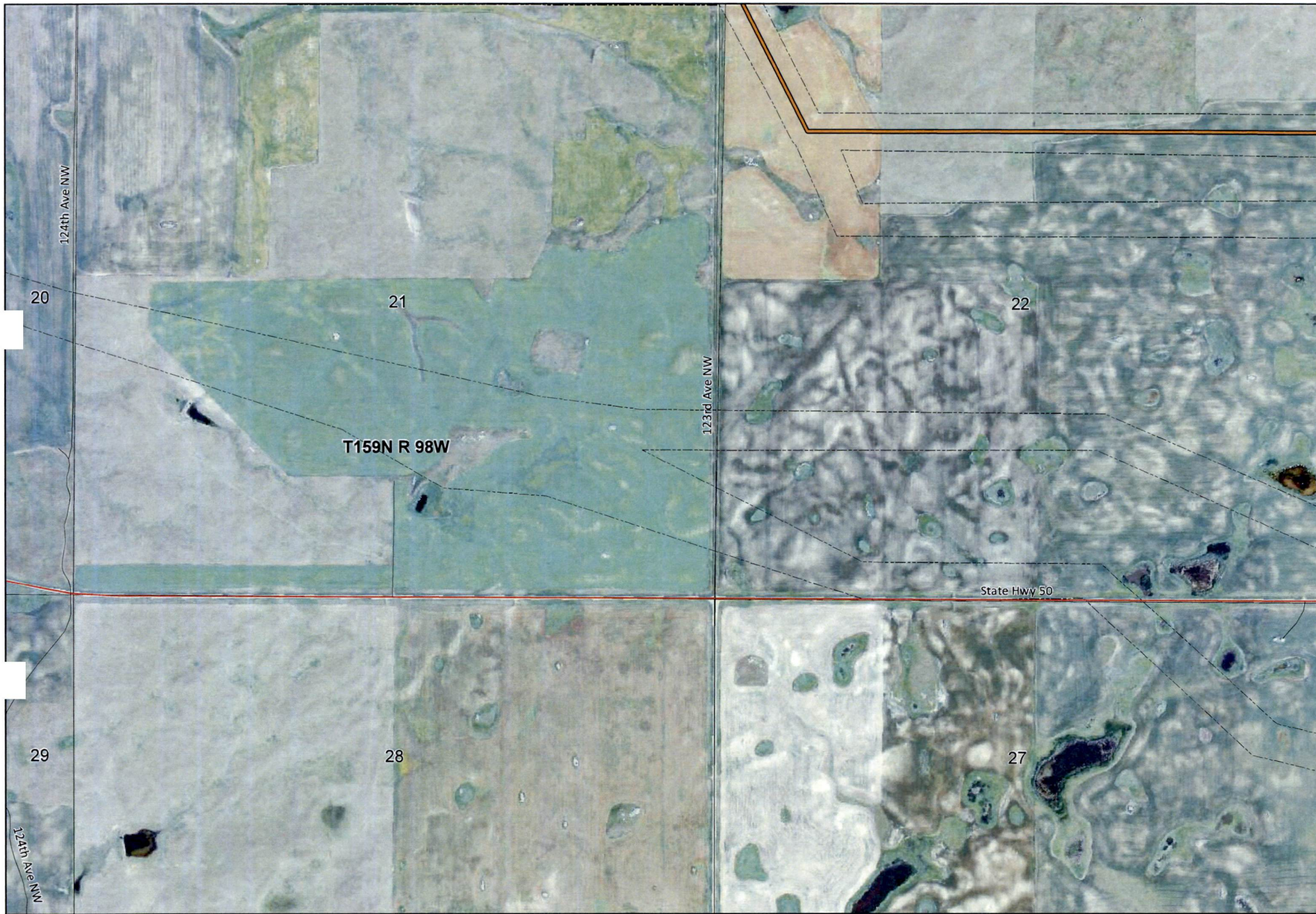

**KC HARVEY**  
**ENVIRONMENTAL, LLC**

376 Gallatin Park Drive  
 Bozeman, Montana 59715  
 Phone: 406-585-7402  
 Fax: 406-585-7428

1: 12,000 1,000 ft = 1 in



0 250 500 1,000  
 ft

Pipeline  
 Cultural Survey Corridor

Secondary Road  
 Local Road  
 Railroad

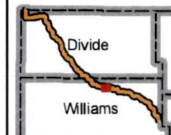

**Vantage Pipeline**

Pipeline Alignment and Selection Criteria  
 Divide and Williams Counties, North Dakota  
 1:12,000 Scale  
 Sheet: 17X



Date: 05/14/2012

Version: 2012 - 1



**KC HARVEY**  
**ENVIRONMENTAL, LLC**  
 376 Gallatin Park Drive  
 Bozeman, Montana 59715  
 Phone: 406-585-7402  
 Fax: 406-585-7428

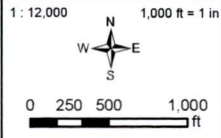

- Pipeline
- Secondary Road
- Cultural Survey Corridor
- Local Road
- Railroad

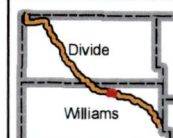

<b>Vantage Pipeline</b>	
Pipeline Alignment and Selection Criteria Divide and Williams Counties, North Dakota 1:12,000 Scale Sheet: 18X	
Date: 05/14/2012	Version: 2012 - 1



**KC HARVEY**  
**ENVIRONMENTAL, LLC**  
 376 Gallatin Park Drive  
 Bozeman, Montana 59715  
 Phone: 406-585-7402  
 Fax: 406-585-7428

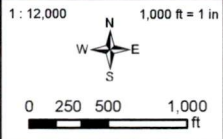

- Pipeline
- Cultural Survey Corridor
- Secondary Road
- Local Road
- Railroad

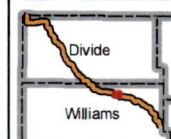

**Vantage Pipeline**

Pipeline Alignment and Selection Criteria  
 Divide and Williams Counties, North Dakota  
 1:12,000 Scale  
 Sheet: 19X

**VANTAGE**  
 PIPELINE US LP

Date: 05/14/2012      Version: 2012 - 1

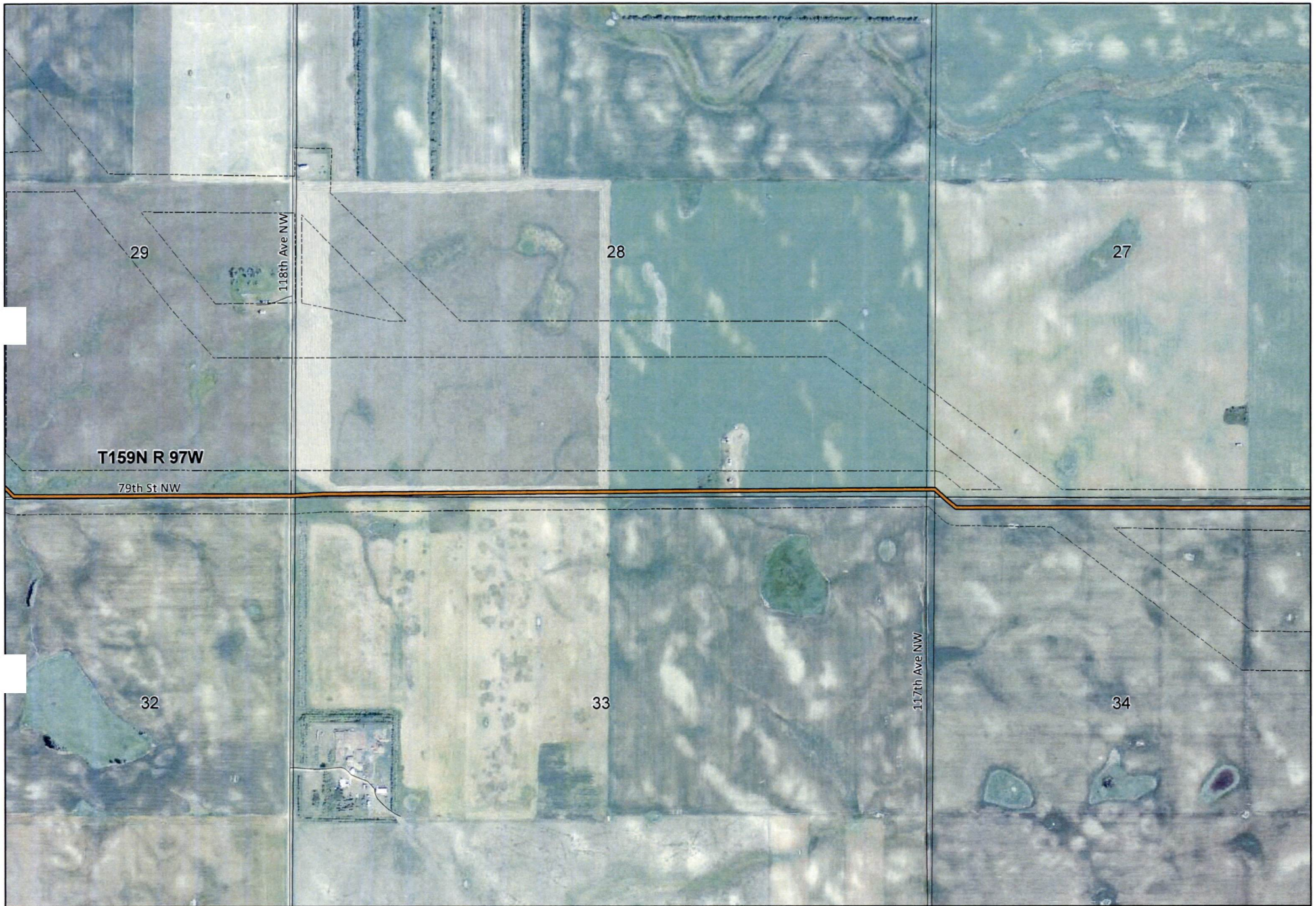

**KC HARVEY**  
**ENVIRONMENTAL, LLC**  
 376 Gallatin Park Drive  
 Bozeman, Montana 59715  
 Phone: 406-585-7402  
 Fax: 406-585-7428

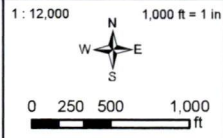

Pipeline  
 Cultural Survey Corridor

Secondary Road  
 Local Road  
 Railroad

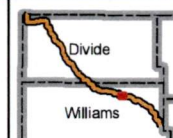

<b>Vantage Pipeline</b>	
Pipeline Alignment and Selection Criteria Divide and Williams Counties, North Dakota 1:12,000 Scale Sheet: 20X	
Date: 05/14/2012	Version: 2012 - 1





**KC HARVEY**  
**ENVIRONMENTAL, LLC**  
 376 Gallatin Park Drive  
 Bozeman, Montana 59715  
 Phone: 406-585-7402  
 Fax: 406-585-7428

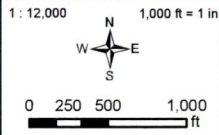

Pipeline  
 Cultural Survey Corridor

Secondary Road  
 Local Road  
 Railroad

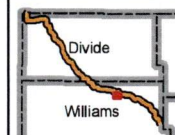

**Vantage Pipeline**

Pipeline Alignment and Selection Criteria  
 Divide and Williams Counties, North Dakota  
 1:12,000 Scale  
 Sheet: 19Y

Date: 05/14/2012      Version: 2012 - 1



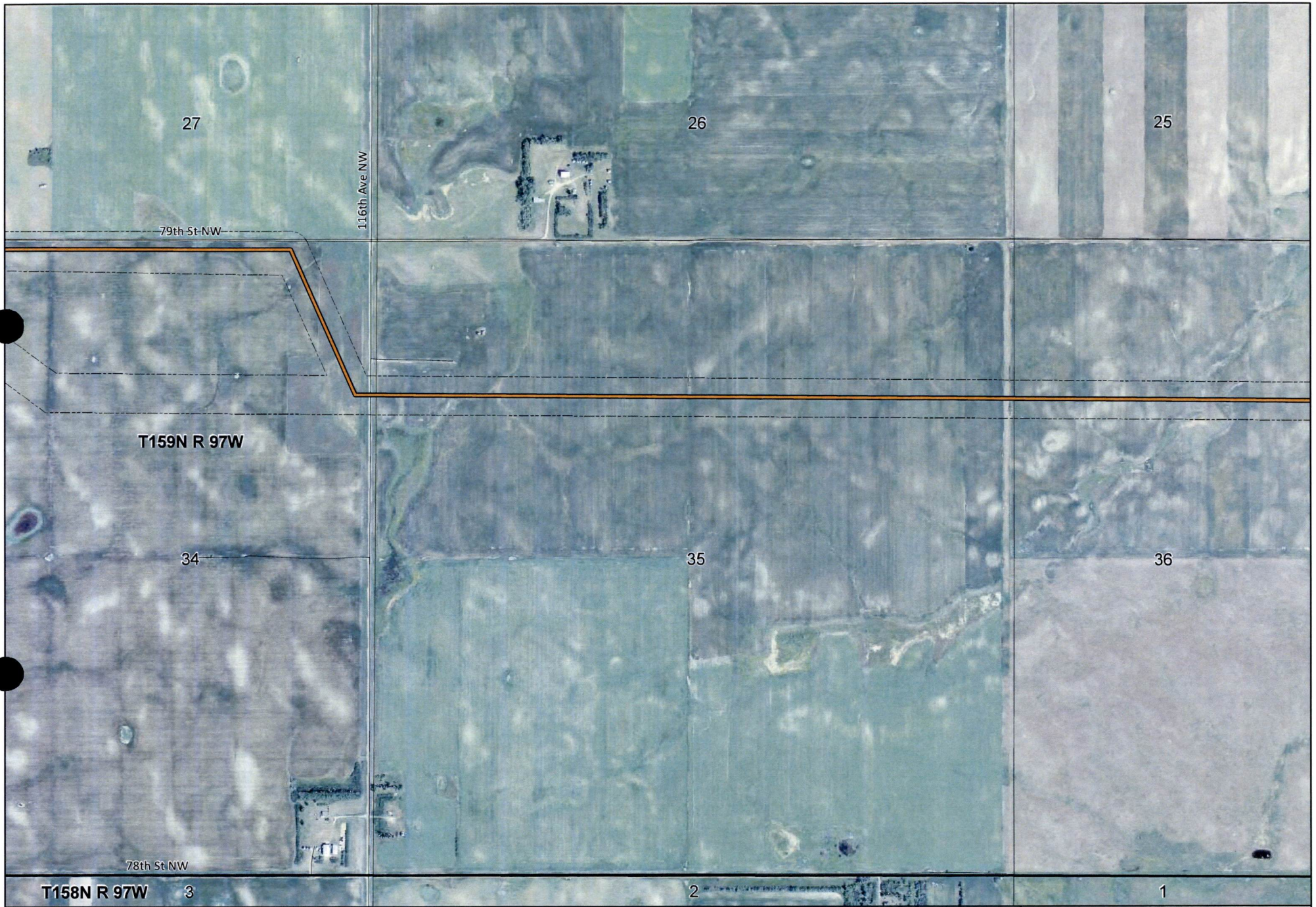

**KC HARVEY**  
**ENVIRONMENTAL, LLC**  
 376 Gallatin Park Drive  
 Bozeman, Montana 59715  
 Phone: 406-585-7402  
 Fax: 406-585-7428

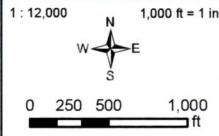

Pipeline  
 Cultural Survey Corridor

Secondary Road  
 Local Road  
 Railroad

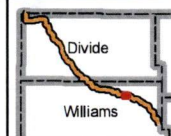

**Vantage Pipeline**

Pipeline Alignment and Selection Criteria  
 Divide and Williams Counties, North Dakota  
 1:12,000 Scale  
 Sheet: 21Y



Date: 05/14/2012      Version: 2012 - 1



**KC HARVEY**  
**ENVIRONMENTAL, LLC**  
 376 Gallatin Park Drive  
 Bozeman, Montana 59715  
 Phone: 406-585-7402  
 Fax: 406-585-7428

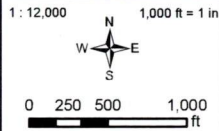

- Pipeline
- Cultural Survey Corridor
- Secondary Road
- Local Road
- Railroad

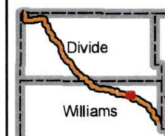

<b>Vantage Pipeline</b>	
Pipeline Alignment and Selection Criteria Divide and Williams Counties, North Dakota 1:12,000 Scale Sheet: 22Y	
Date: 05/14/2012	Version: 2012 - 1





**KC HARVEY**  
**ENVIRONMENTAL, LLC**

376 Gallatin Park Drive  
 Bozeman, Montana 59715  
 Phone: 406-585-7402  
 Fax: 406-585-7428

1: 12,000 1,000 ft = 1 in



0 250 500 1,000  
 ft

Pipeline  
 Cultural Survey Corridor

Secondary Road  
 Local Road  
 Railroad

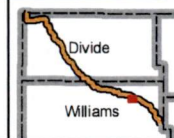

**Vantage Pipeline**

Pipeline Alignment and Selection Criteria  
 Divide and Williams Counties, North Dakota  
 1:12,000 Scale  
 Sheet: 22Z



Date: 05/14/2012

Version: 2012 - 1

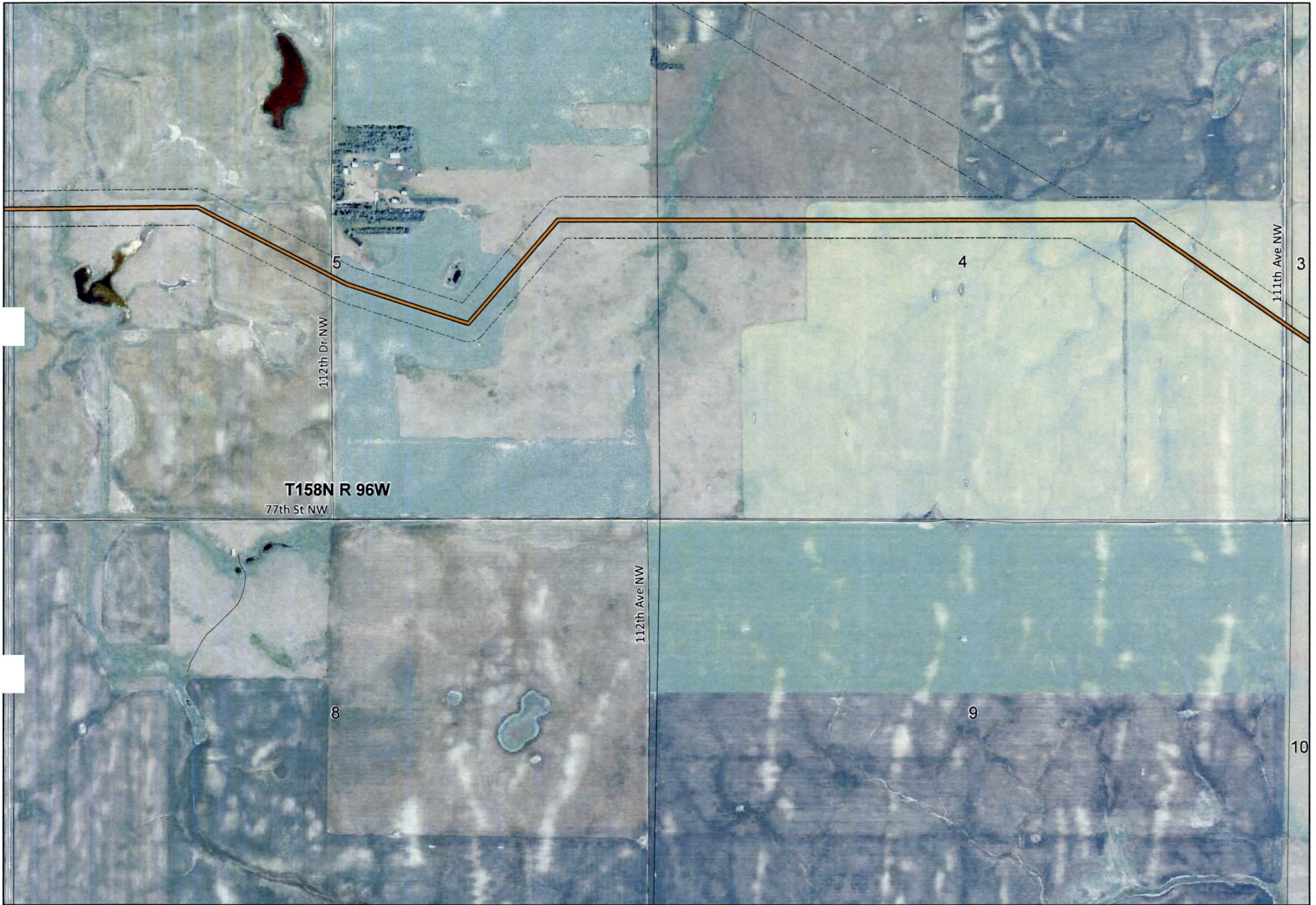

**KC HARVEY**  
**ENVIRONMENTAL, LLC**  
 376 Gallatin Park Drive  
 Bozeman, Montana 59715  
 Phone: 406-585-7402  
 Fax: 406-585-7428

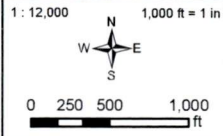

Pipeline  
 Cultural Survey Corridor

Secondary Road  
 Local Road  
 Railroad

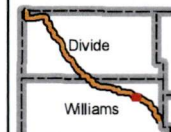

<b>Vantage Pipeline</b>	
Pipeline Alignment and Selection Criteria Divide and Williams Counties, North Dakota 1:12,000 Scale Sheet: 23Z	
Date: 05/14/2012	Version: 2012 - 1





**KC HARVEY**  
**ENVIRONMENTAL, LLC**  
 376 Gallatin Park Drive  
 Bozeman, Montana 59715  
 Phone: 406-585-7402  
 Fax: 406-585-7428

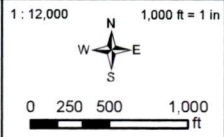

Pipeline  
 Cultural Survey Corridor

Secondary Road  
 Local Road  
 Railroad

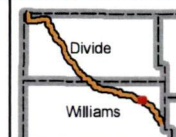

**Vantage Pipeline**

Pipeline Alignment and Selection Criteria  
 Divide and Williams Counties, North Dakota  
 1:12,000 Scale  
 Sheet: 24Z



Date: 05/14/2012

Version: 2012 - 1

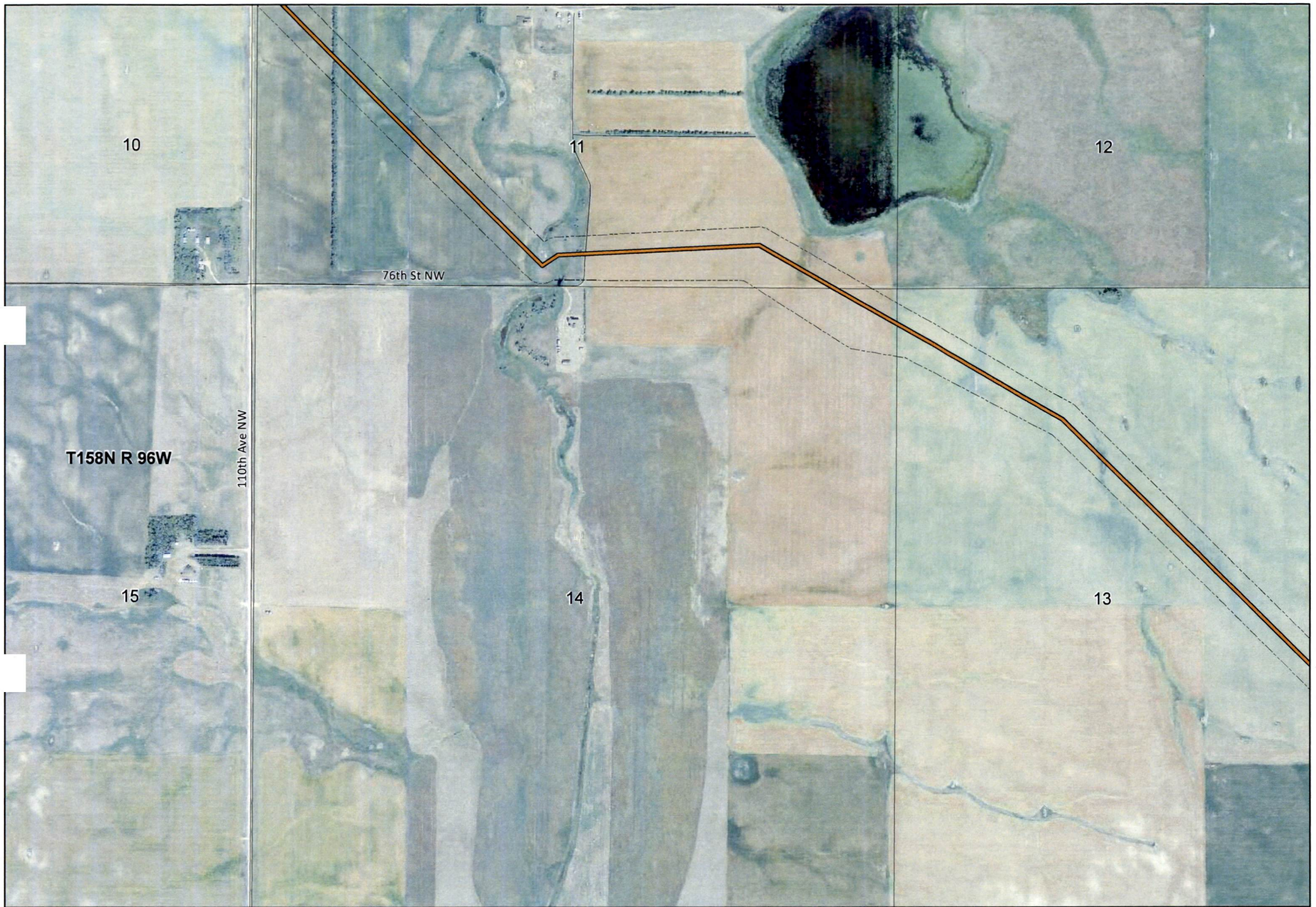

**KC HARVEY**  
**ENVIRONMENTAL, LLC**  
 376 Gallatin Park Drive  
 Bozeman, Montana 59715  
 Phone: 406-585-7402  
 Fax: 406-585-7428

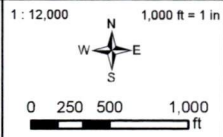

— Pipeline  
 - - - Cultural Survey Corridor

— Secondary Road  
 — Local Road  
 + Railroad

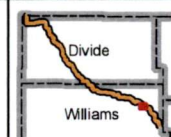

**Vantage Pipeline**

Pipeline Alignment and Selection Criteria  
 Divide and Williams Counties, North Dakota  
 1:12,000 Scale  
 Sheet: 24AA



Date: 05/14/2012      Version: 2012 - 1



**KC HARVEY**  
**ENVIRONMENTAL, LLC**  
 376 Gallatin Park Drive  
 Bozeman, Montana 59715  
 Phone: 406-585-7402  
 Fax: 406-585-7428

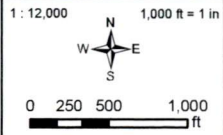

- Pipeline
- Cultural Survey Corridor
- Secondary Road
- Local Road
- Railroad

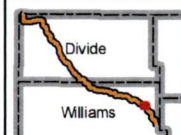

**Vantage Pipeline**

Pipeline Alignment and Selection Criteria  
 Divide and Williams Counties, North Dakota  
 1:12,000 Scale  
 Sheet: 25AA

Date: 05/14/2012      Version: 2012 - 1

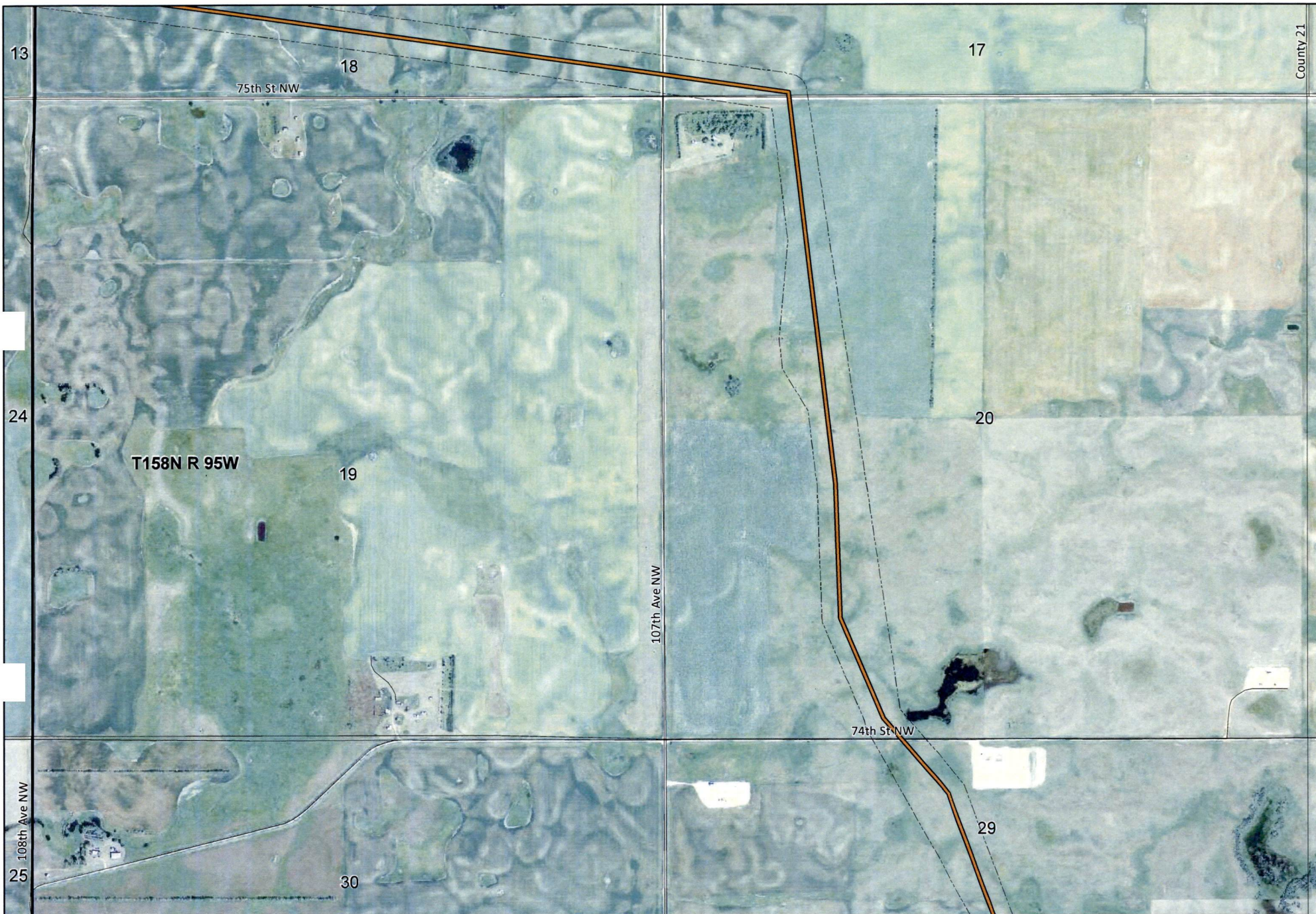

County 21

**KC HARVEY**  
**ENVIRONMENTAL, LLC**  
 376 Gallatin Park Drive  
 Bozeman, Montana 59715  
 Phone: 406-585-7402  
 Fax: 406-585-7428

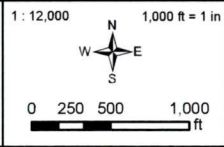

- Pipeline
- Cultural Survey Corridor
- Secondary Road
- Local Road
- Railroad

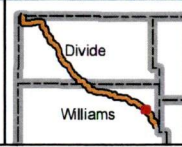

<b>Vantage Pipeline</b>	
Pipeline Alignment and Selection Criteria Divide and Williams Counties, North Dakota 1:12,000 Scale Sheet: 26AB	
Date: 05/14/2012	Version: 2012 - 1





**KC HARVEY**  
**ENVIRONMENTAL, LLC**  
 376 Gallatin Park Drive  
 Bozeman, Montana 59715  
 Phone: 406-585-7402  
 Fax: 406-585-7428

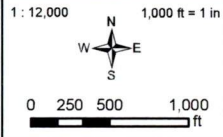

- Pipeline
- Cultural Survey Corridor
- Secondary Road
- Local Road
- Railroad

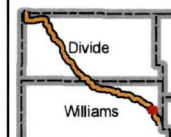

<b>Vantage Pipeline</b>	
Pipeline Alignment and Selection Criteria Divide and Williams Counties, North Dakota 1:12,000 Scale Sheet: 26AC	
Date: 05/14/2012	Version: 2012 - 1





**KC HARVEY**  
**ENVIRONMENTAL, LLC**

376 Gallatin Park Drive  
 Bozeman, Montana 59715  
 Phone: 406-585-7402  
 Fax: 406-585-7428

1: 12,000      1,000 ft = 1 in



Pipeline  
 Cultural Survey Corridor

Secondary Road  
 Local Road  
 Railroad

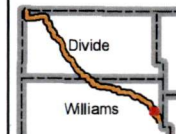

**Vantage Pipeline**

Pipeline Alignment and Selection Criteria  
 Divide and Williams Counties, North Dakota  
 1:12,000 Scale  
 Sheet: 27AD



Date: 05/14/2012

Version: 2012 - 1

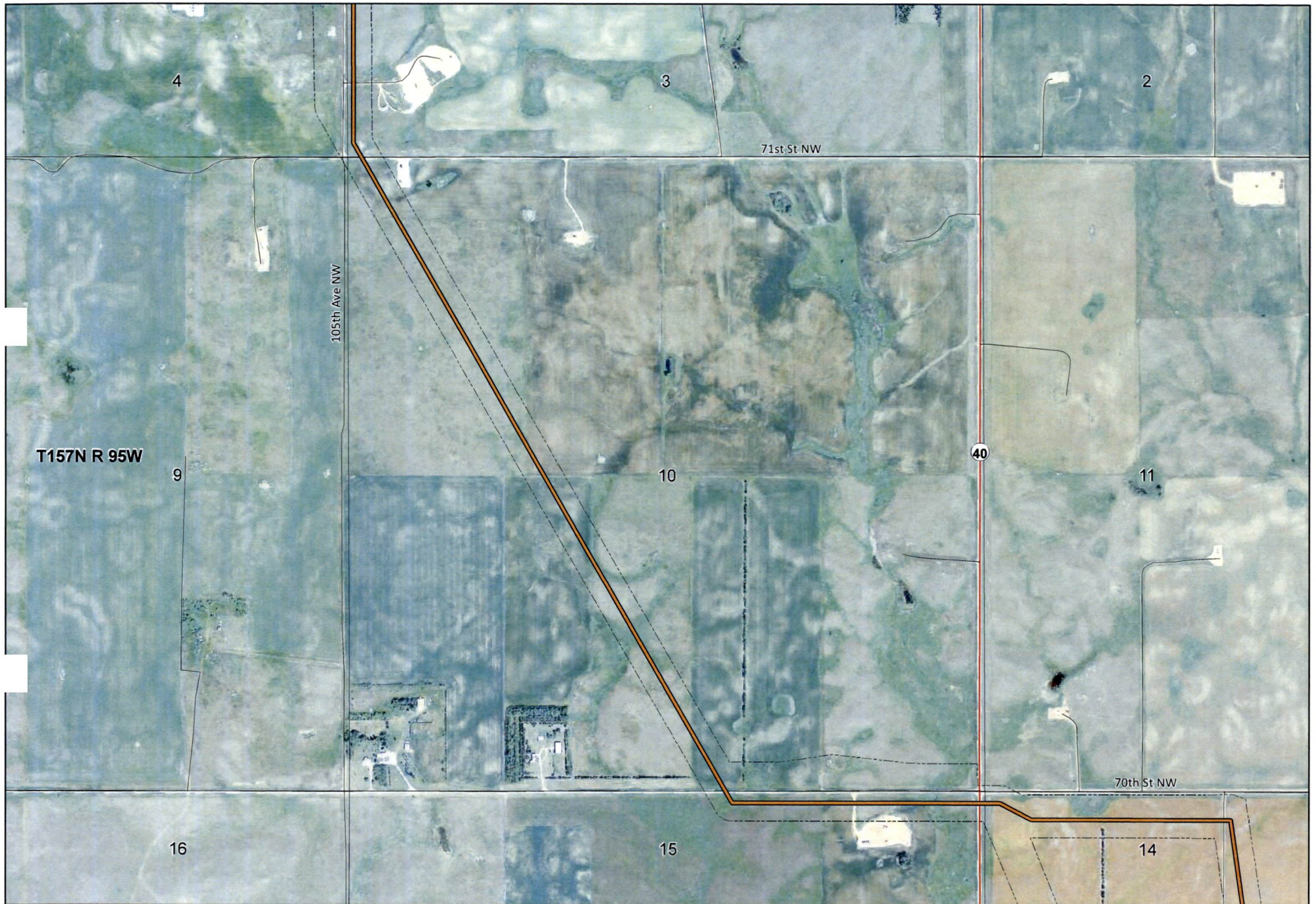

**KC HARVEY**  
**ENVIRONMENTAL, LLC**  
 376 Gallatin Park Drive  
 Bozeman, Montana 59715  
 Phone: 406-585-7402  
 Fax: 406-585-7428

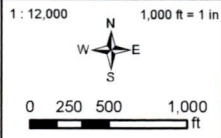

— Pipeline  
 - - - Cultural Survey Corridor

— Secondary Road  
 — Local Road  
 —+— Railroad

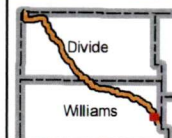

<b>Vantage Pipeline</b>	
Pipeline Alignment and Selection Criteria Divide and Williams Counties, North Dakota 1:12,000 Scale Sheet: 27AE	
Date: 05/14/2012	Version: 2012 - 1





T157N R 95W 15

40

103rd Ave NW

**KC HARVEY**  
**ENVIRONMENTAL, LLC**  
 376 Gallatin Park Drive  
 Bozeman, Montana 59715  
 Phone: 406-585-7402  
 Fax: 406-585-7428

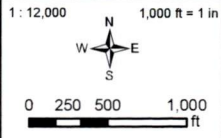

- Pipeline
- Cultural Survey Corridor
- Secondary Road
- Local Road
- Railroad

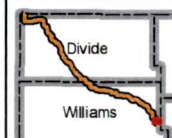

<b>Vantage Pipeline</b>	
Pipeline Alignment and Selection Criteria Divide and Williams Counties, North Dakota 1:12,000 Scale Sheet: 27AF	
Date: 05/14/2012	Version: 2012 - 1



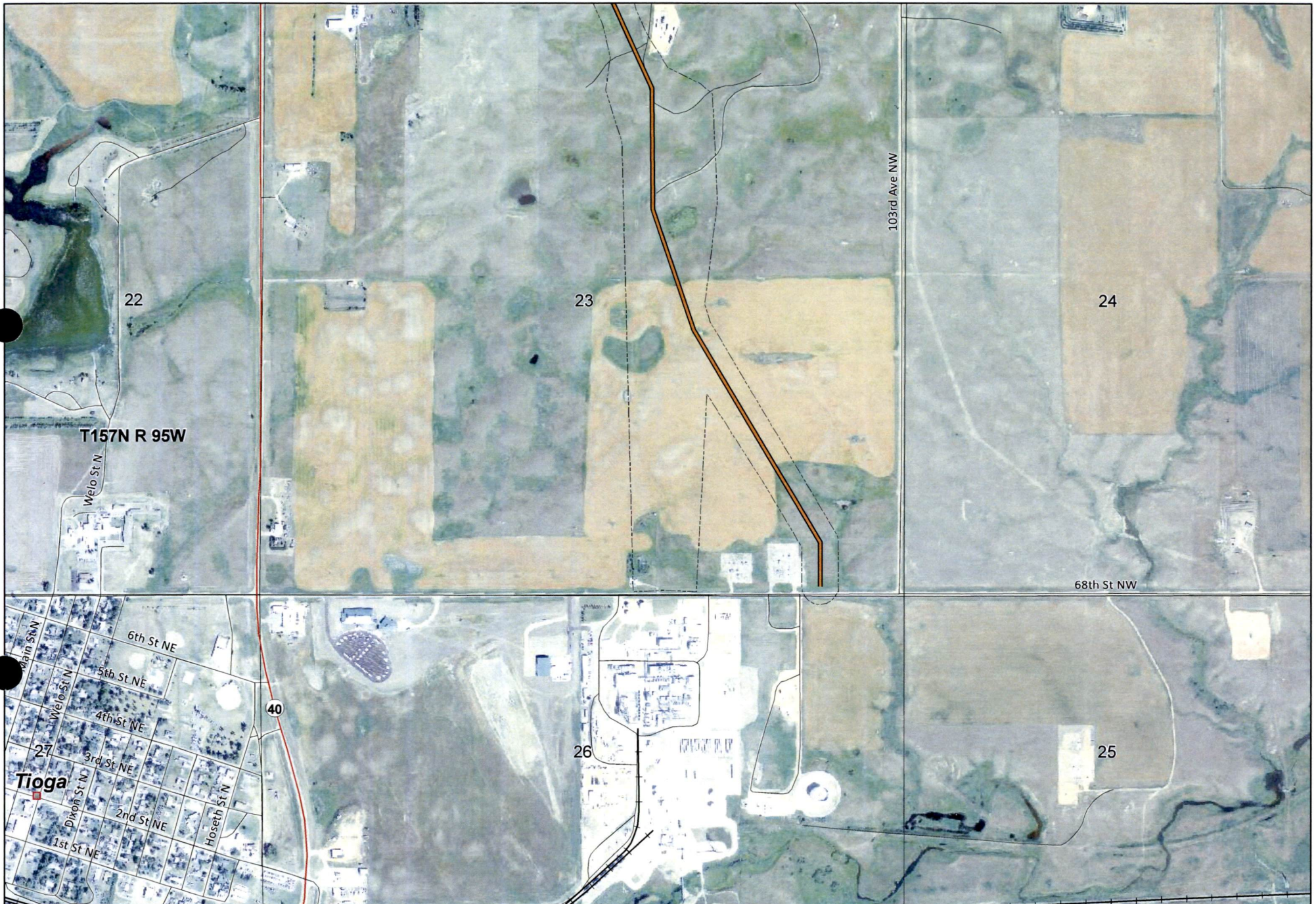

**KC HARVEY**  
**ENVIRONMENTAL, LLC**  
 376 Gallatin Park Drive  
 Bozeman, Montana 59715  
 Phone: 406-585-7402  
 Fax: 406-585-7428

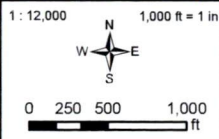

Pipeline  
 Cultural Survey Corridor

Secondary Road  
 Local Road  
 Railroad

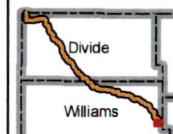

<b>Vantage Pipeline</b>		
Pipeline Alignment and Selection Criteria Divide and Williams Counties, North Dakota 1:12,000 Scale Sheet: 27AG		
Date: 05/14/2012	Version: 2012 - 1	