

Brian R. Bjella  
400 East Broadway, Suite 600  
P.O. Box 2798  
Bismarck, ND 58502-2798  
701.223.6585  
bbjella@crowleyfleck.com

August 7, 2013

*via hand delivery*

Mr. Darrell Nitschke  
Executive Director  
NORTH DAKOTA  
PUBLIC SERVICE COMMISSION  
600 East Boulevard, Dept. 408  
Bismarck, ND 58505-0480



RE: Vantage Pipeline US LP Natural Gas Liquids Pipeline  
PSC Case No. PU-11-109  
Our File No. 66-446-001

Dear Mr. Nitschke:

On August 5, 2013, we filed on behalf of Vantage Pipeline US LP a Certification of Applicant pursuant to North Dakota Century Code § 49-22-16.3(1). This Certification pertained to certain reroutes, all contained within the designated corridor.

Attached hereto are 11 copies of one additional reroute, which is also located within the designated corridor. As a result, the Certification of Mr. Terry Killackey, Chief Executive Officer of Vantage Pipeline US LP is applicable to this reroute as well.

Please contact the undersigned should you have any questions.

Very truly yours,

BRIAN R. BJELLA

bw  
Enc.

cc: Patrick Fahn w/enc.

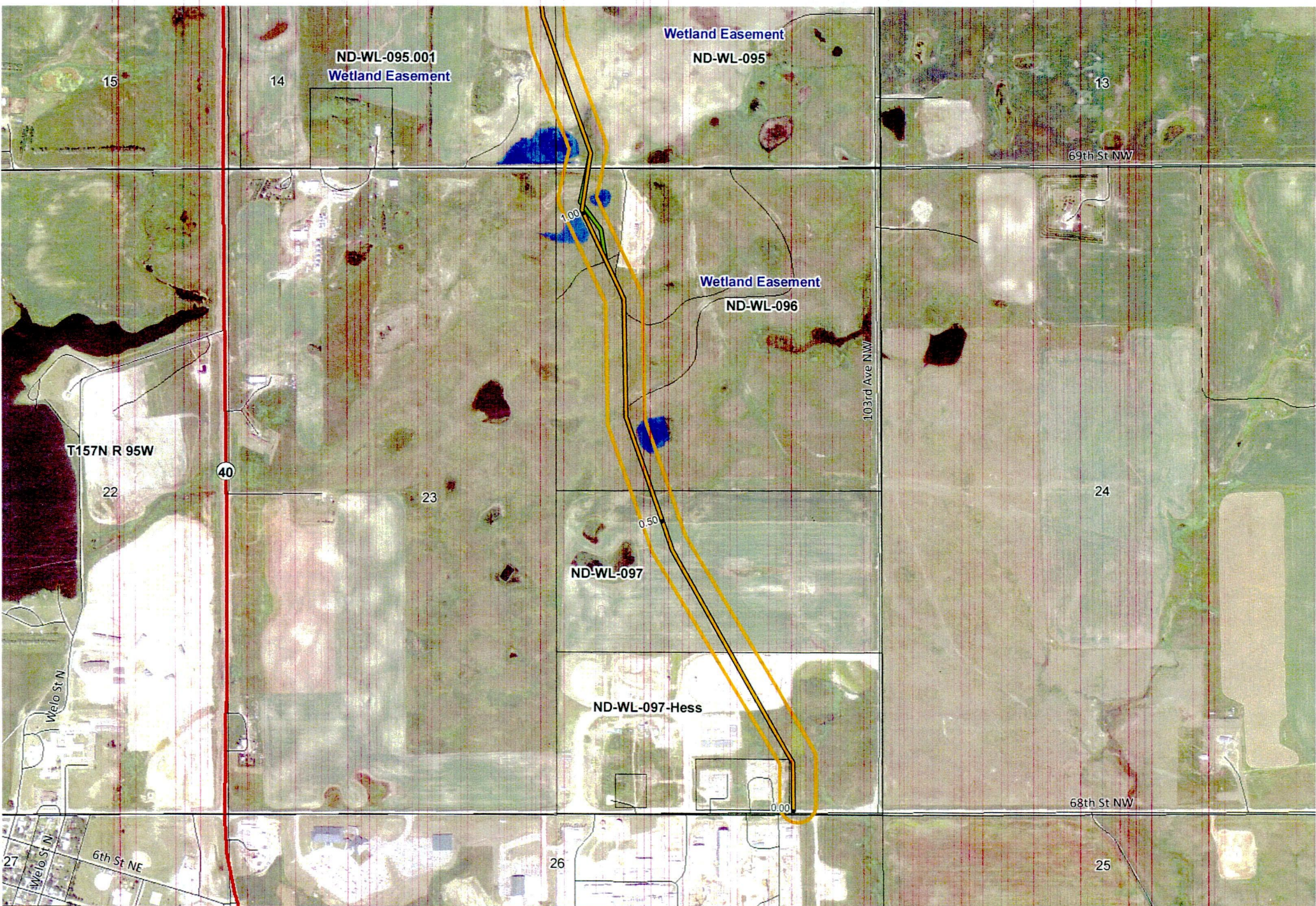

**KC HARVEY ENVIRONMENTAL, LLC**  
 376 Gallatin Park Drive  
 Bozeman, Montana 59715  
 Phone: 406-585-7402  
 Fax: 406-585-7428

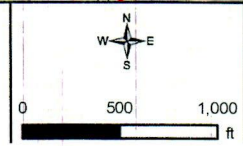

- Final Pipeline Route
- August 06 2013 Reroute
- 300 ft PSC Corridor
- Land Tract
- Wetlands
- Highway
- Local Road
- 4WD
- Operational Railroad
- Abandoned Railroad

- County Boundary
- Township Range Boundary
- Section Boundary
- North Dakota Land Department
- Water Fowl Production Area
- National Wildlife Refuge

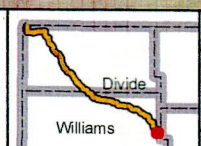

**Mistral Energy Inc.**  
 Vantage Pipeline Project  
 12,000 Mapbook  
 Sheet: 1

Date: 08/06/2013



**SUNSTONE PROJECTS LTD.**  
ENGINEERING CONSULTANTS

Calgary Head Office

Ph: (403) 262-3030 Fax: (403) 262-3033

Website : www.sunstone.ab.ca

Email : general@sunstone.ab.ca

**REQUEST FOR INFORMATION**

**Initiated By:** Tony Stucchi

**Action Req'd By:**  Engineering  Environmental  Land  QA/QC  Safety  Contracts  Vantage  Survey

**Project Name:** Vantage Pipeline Project **Date:** 6-Aug-13

**Project #:** SPL 201011 **RFI No.:** 201011-US-XXX

**Problem Identification:**

Within Tracts WL-95 and WL-096, between stations 48+50 and 58+00 the workspace area and centerline of the pipe have been constricted by a large cultural feature area. This cultural feature located in the field is much larger than the initial alignment sheet depicted, and encroaches into the ditch line. Also an adjacent wetland area inhibits a simple widening of the workspace to make any small field adjustments.

**Suggested Resolution:**

Re-route the pipe through a less congested area which will allow for more working room and will not impact any cultural features or wetlands. (See exhibit "A")

**Engineering Resolution: (if required)** N/A

Cost:	Engineering:	\$	-
	Material:	\$	-
	Construction:	\$	-
	Total:	\$	-

**Schedule Impact:**  Yes  No

**Issued By:** Tony Stucchi **Date:** 6-Aug-13

**Reviewed By:** \_\_\_\_\_ **Date:** \_\_\_\_\_

**Approved By:** \_\_\_\_\_ **Date:** \_\_\_\_\_

**Entered into Project Work:** \_\_\_\_\_ **Date:** \_\_\_\_\_

**Not Approved:** \_\_\_\_\_ **Date:** \_\_\_\_\_

**Status** \_\_\_\_\_ **Date:** \_\_\_\_\_

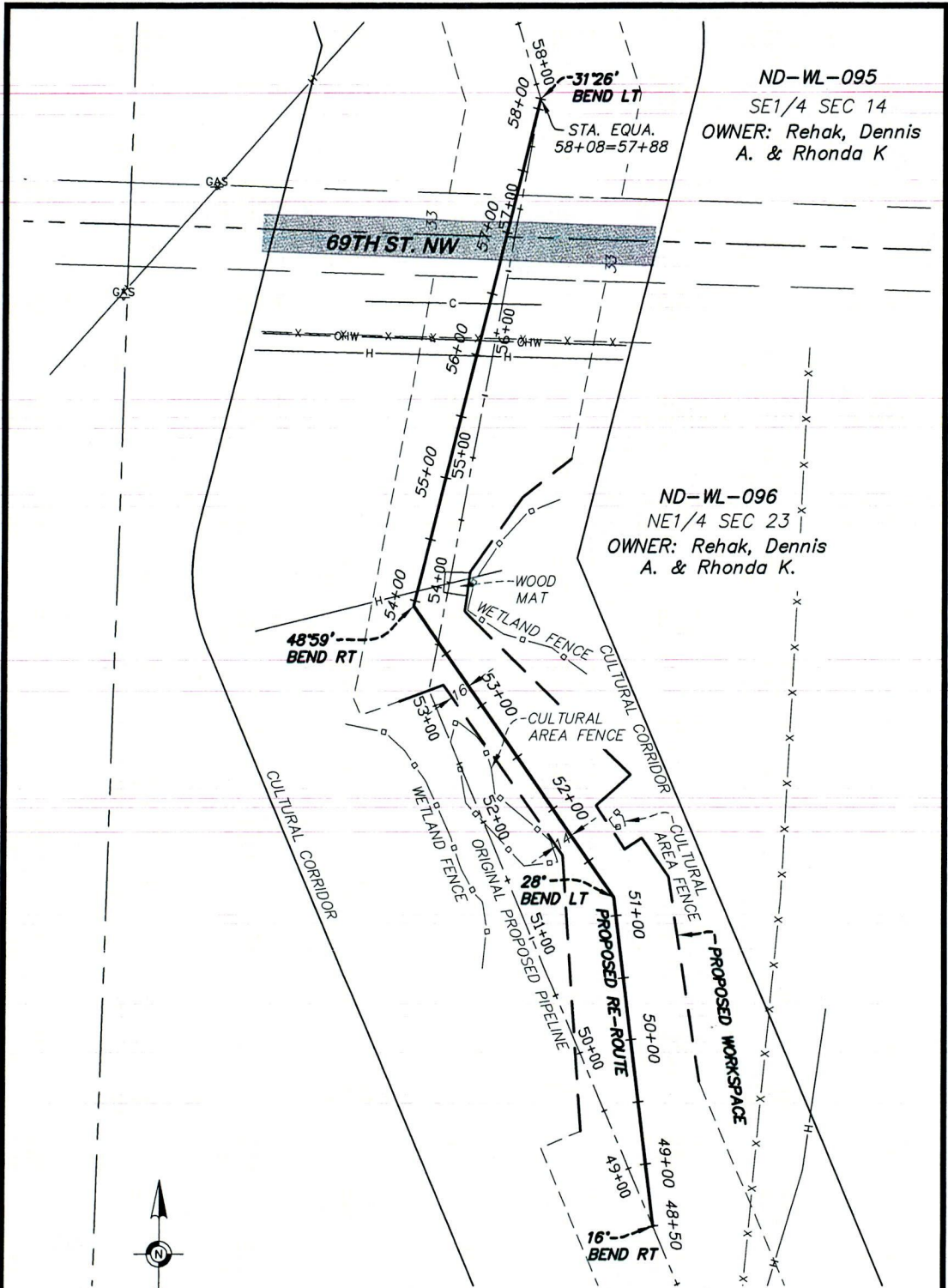

ND-WL-095  
SE1/4 SEC 14  
OWNER: Rehak, Dennis  
A. & Rhonda K

ND-WL-096  
NE1/4 SEC 23  
OWNER: Rehak, Dennis  
A. & Rhonda K.

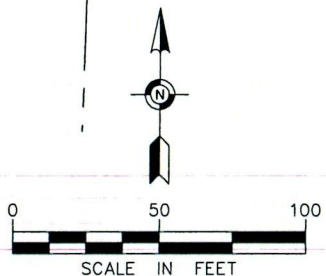

Scale in Feet  
Bearings based on NAD 83,  
North Dakota State Plane, North  
Zone, Coordinate System.

**LEGEND**

- x-x-x- WIRE FENCE
- OHW- OVERHEAD WIRE
- C- UNDERGROUND CABLE
- H- UNDERGROUND GAS HESS
- [Stippled Box] GRAVEL SURFACE

SHEET: 1 OF 1

FIELD BOOK	PAGE	FIELDWORK CHIEF: JS
		DRAWN BY: KTB
DRAWING NAME: 35192 SKETCH WL-96		CHECKED BY:
JOB NO. 35192		
FILE NO. 1296		

EXHIBIT A  
VANTAGE PIPELINE US LP  
RE-ROUTE  
TRACTS ND-WL-095 & ND-WL-096  
SECTIONS 14 & 23,  
TOWNSHIP 157 N, RANGE 95 W,  
WILLIAMS COUNTY, NORTH DAKOTA



**Egan, Field & Nowak, Inc.**  
land surveyors since 1872

1229 Tyler Street NE, Suite 100  
Minneapolis, Minnesota 55413  
PHONE: (612) 466-3300  
FAX: (612) 466-3383  
WWW.EFNSURVEY.COM  
COPYRIGHT © 2013 BY EGAN, FIELD & NOWAK, INC.