

Brian R. Bjella  
400 East Broadway, Suite 600  
P.O. Box 2798  
Bismarck, ND 58502-2798  
701.223.6585  
bbjella@crowleyfleck.com

August 30, 2013

*via hand delivery*

Mr. Darrell Nitschke  
Executive Director  
NORTH DAKOTA  
PUBLIC SERVICE COMMISSION  
600 East Boulevard, Dept. 408  
Bismarck, ND 58505-0480



RE: Vantage Pipeline US LP Natural Gas Liquids Pipeline  
PSC Case No. PU-11-109  
Our File No. 66-446-001

Dear Mr. Nitschke:

On August 5, 2013, we filed on behalf of Vantage Pipeline US LP a Certification of Applicant pursuant to North Dakota Century Code § 49-22-16.3(1). This Certification pertained to certain reroutes, all contained within the designated corridor.

Attached hereto are 11 copies each of five additional reroutes, which are also located within the designated corridor. As a result, the Certification of Mr. Terry Killackey, Chief Executive Officer of Vantage Pipeline US LP is applicable to these reroutes as well.

Please contact the undersigned should you have any questions.

Very truly yours,

BRIAN R. BJELLA

bw  
Enc.

cc: Patrick Fahn w/enc.

D-DV-067.001  
Wetland Easement

27

26

25

Wetland Easement  
ND-DV-068

Wetland Easement  
ND-DV-069

49.00

91st St NW

91st St NW

T161N R100W

48.50

85

Wetland Easement  
ND-DV-068.001

Wetland Easement  
ND-DV-070

34

35

36

48.00

ND-DV-071

Wetland Easement  
ND-DV-072

134th Ave NW

Details  
Map  
Area

**KC HARVEY**  
ENVIRONMENTAL, LLC

376 Gallatin Park Drive  
Bozeman, Montana 59715  
Phone: 406-585-7402

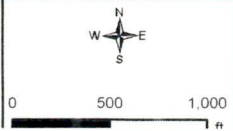

- Final Pipeline Route
- August 28 2013 Reroute
- 300 ft PSC Corridor
- Land Tract
- Highway
- Local Road
- 4WD
- Operational Railroad
- County Boundary
- Township Range Boundary
- Section Boundary
- North Dakota Land Department
- Water Fowl Production Area
- National Wildlife Refuge

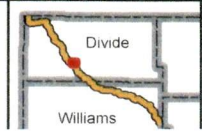

**Mistral Energy Inc.**  
Vantage Pipeline Project  
Mapbook  
Sheet: 27

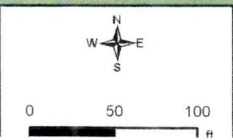

Final Pipeline Route	Highway	County Boundary	North Dakota Land Department
August 28 2013 Reroute	Local Road	Township Range Boundary	Water Fowl Production Area
300 ft PSC Corridor	4WD	Section Boundary	National Wildlife Refuge
Land Tract	Operational Railroad		

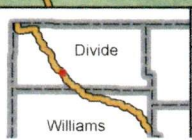

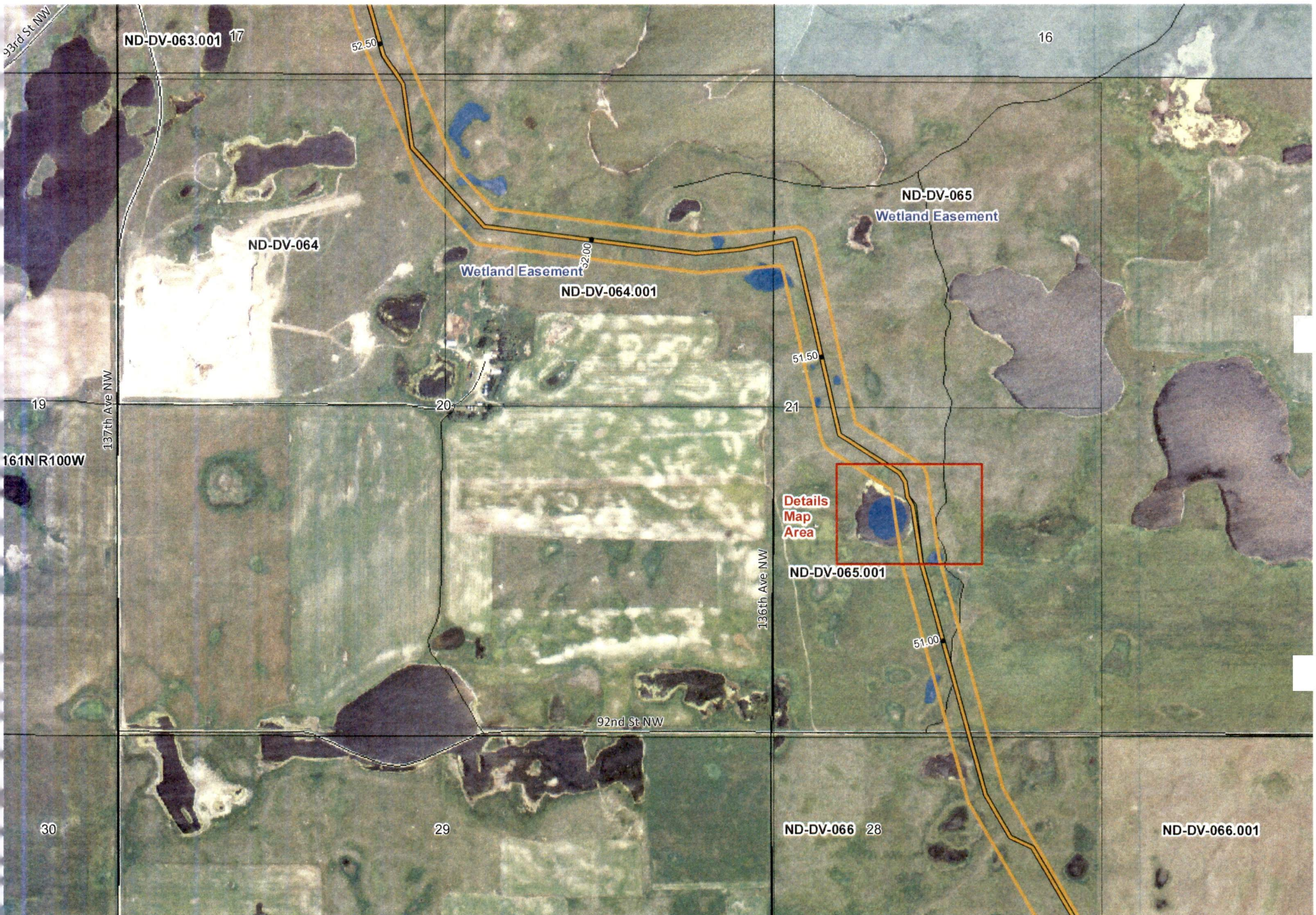

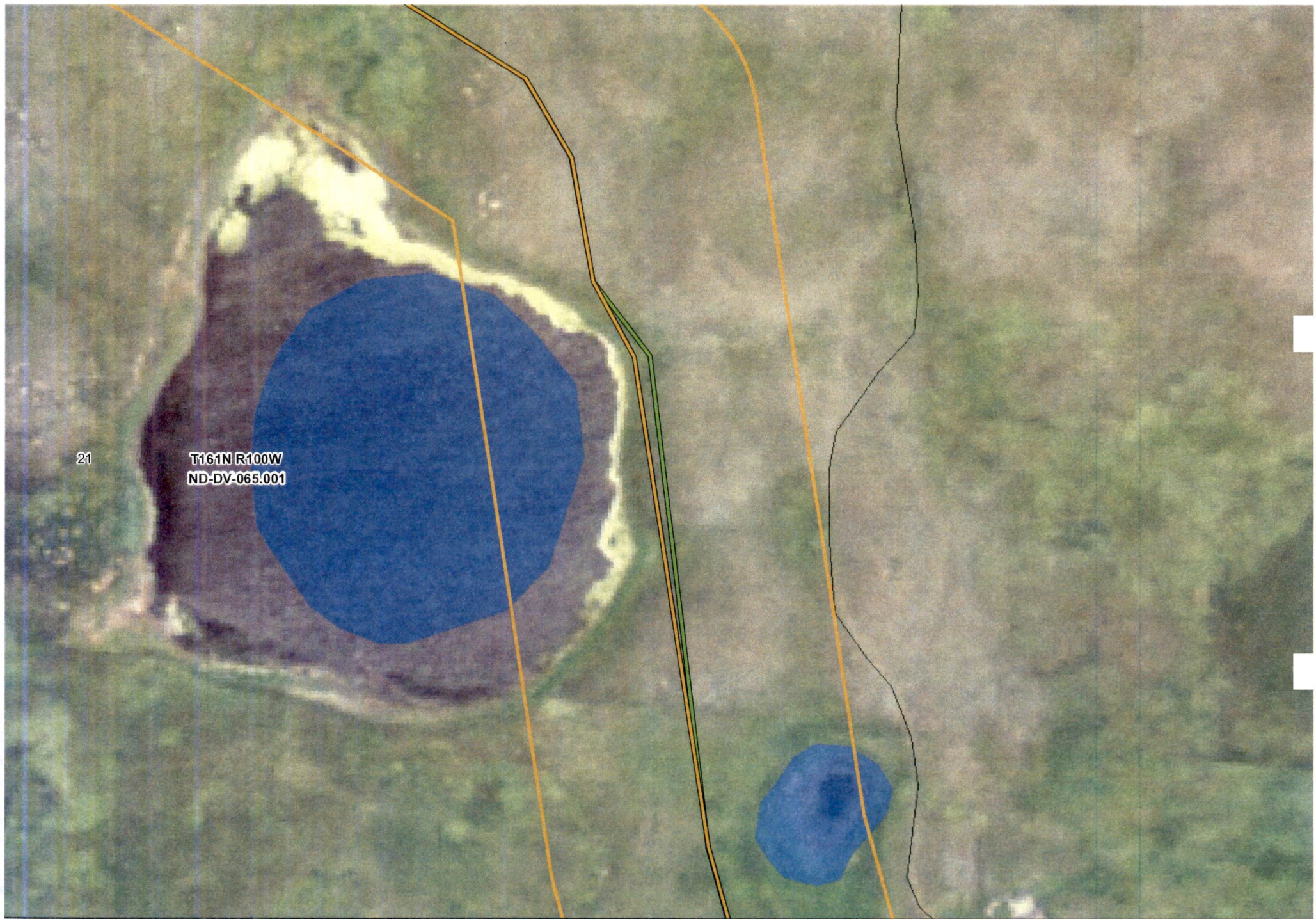

21

T161N R100W  
ND-DV-065.001

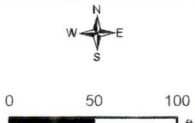

- Final Pipeline Route
- August 28 2013 Reroute
- 300 ft PSC Corridor
- Land Tract
- Highway
- Local Road
- 4WD
- Operational Railroad
- County Boundary
- Township Range Boundary
- Section Boundary

- North Dakota Land Department
- Water Fowl Production Area
- National Wildlife Refuge

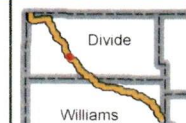

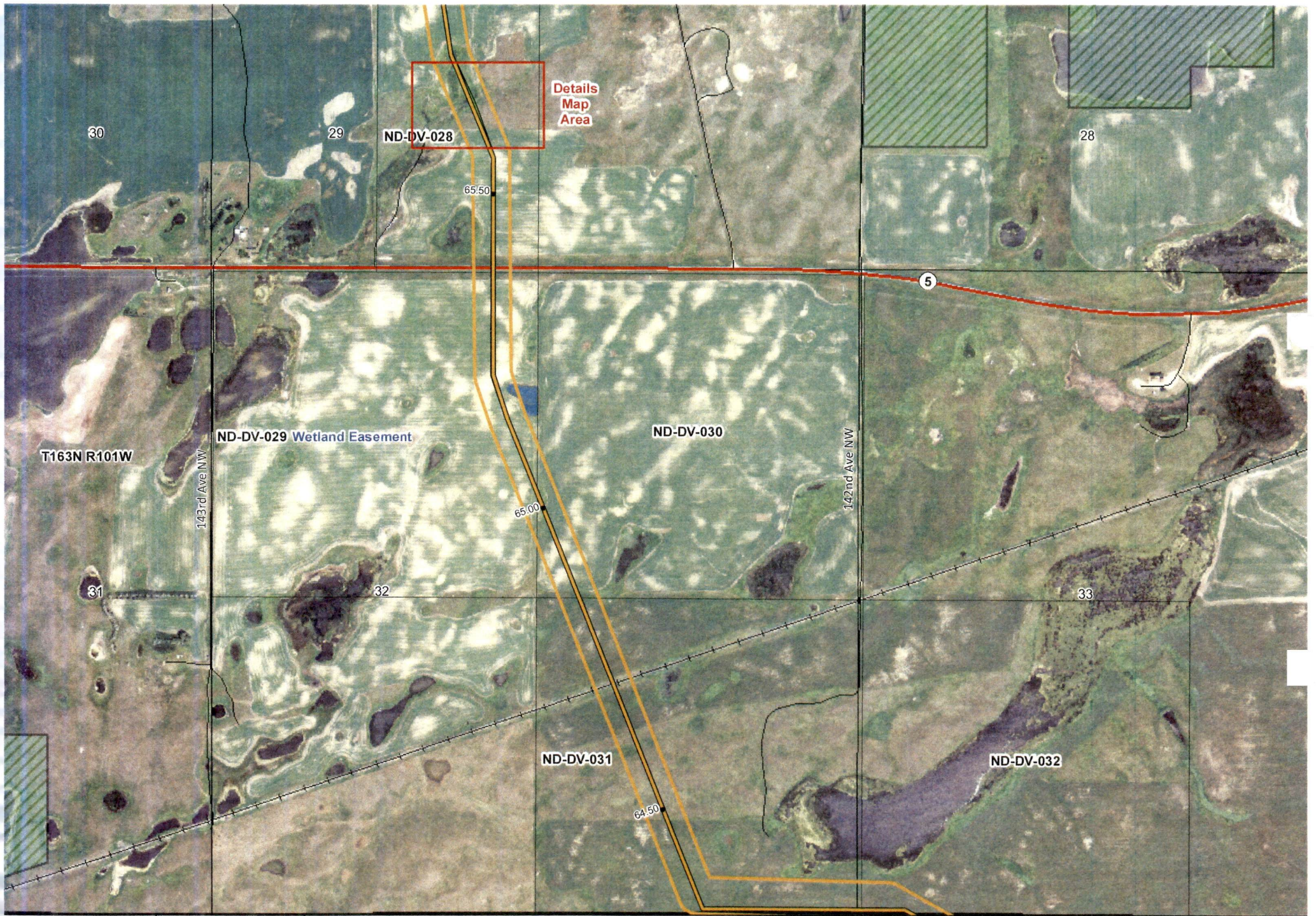

Details  
Map  
Area

ND-DV-028

ND-DV-029 Wetland Easement

ND-DV-030

ND-DV-031

ND-DV-032

T163N R101W

143rd Ave NW

142nd Ave NW

5

65.50

65.00

64.50



Wetland Easement T163N R101W  
ND-DV-028

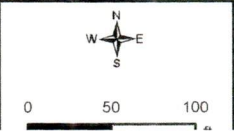

Final Pipeline Route	Highway	County Boundary	North Dakota Land Department
August 28 2013 Reroute	Local Road	Township Range Boundary	Water Fowl Production Area
300 ft PSC Corridor	4WD	Section Boundary	National Wildlife Refuge
Land Tract	Operational Railroad		

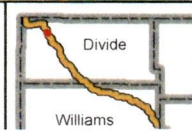

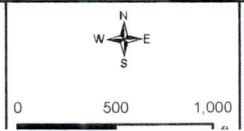

- Final Pipeline Route
- August 28 2013 Reroute
- 300 ft PSC Corridor
- Land Tract
- Highway
- Local Road
- 4WD
- Operational Railroad
- County Boundary
- Township Range Boundary
- Section Boundary

- North Dakota Land Department
- Water Fowl Production Area
- National Wildlife Refuge

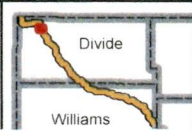

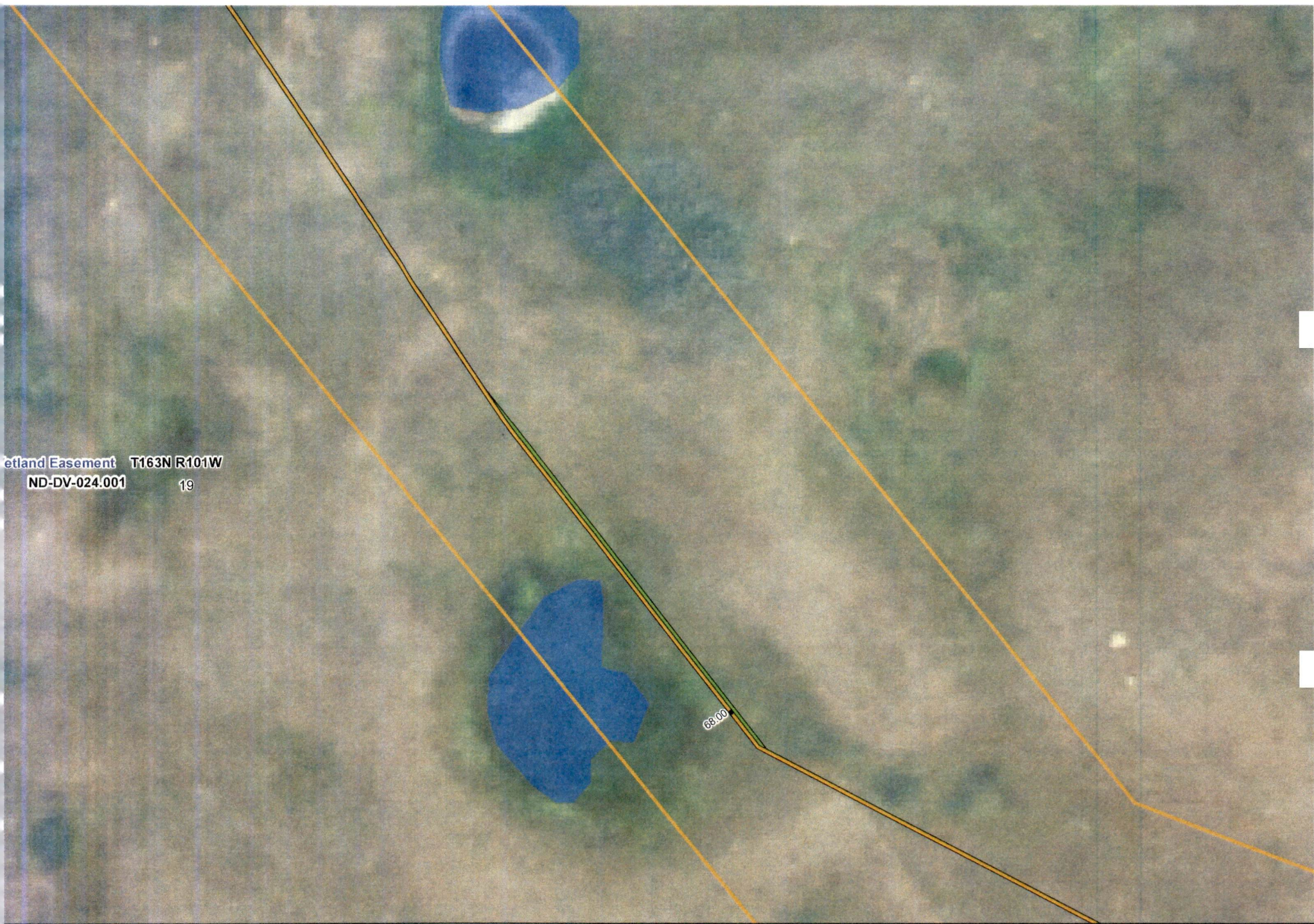

Wetland Easement T163N R101W  
 ND-DV-024.001 19

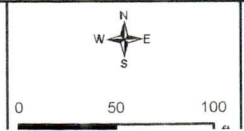

- Final Pipeline Route
- August 28 2013 Reroute
- 300 ft PSC Corridor
- Land Tract
- Highway
- Local Road
- 4WD
- Operational Railroad

- County Boundary
- Township Range Boundary
- Section Boundary

- North Dakota Land Department
- Water Fowl Production Area
- National Wildlife Refuge

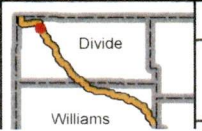

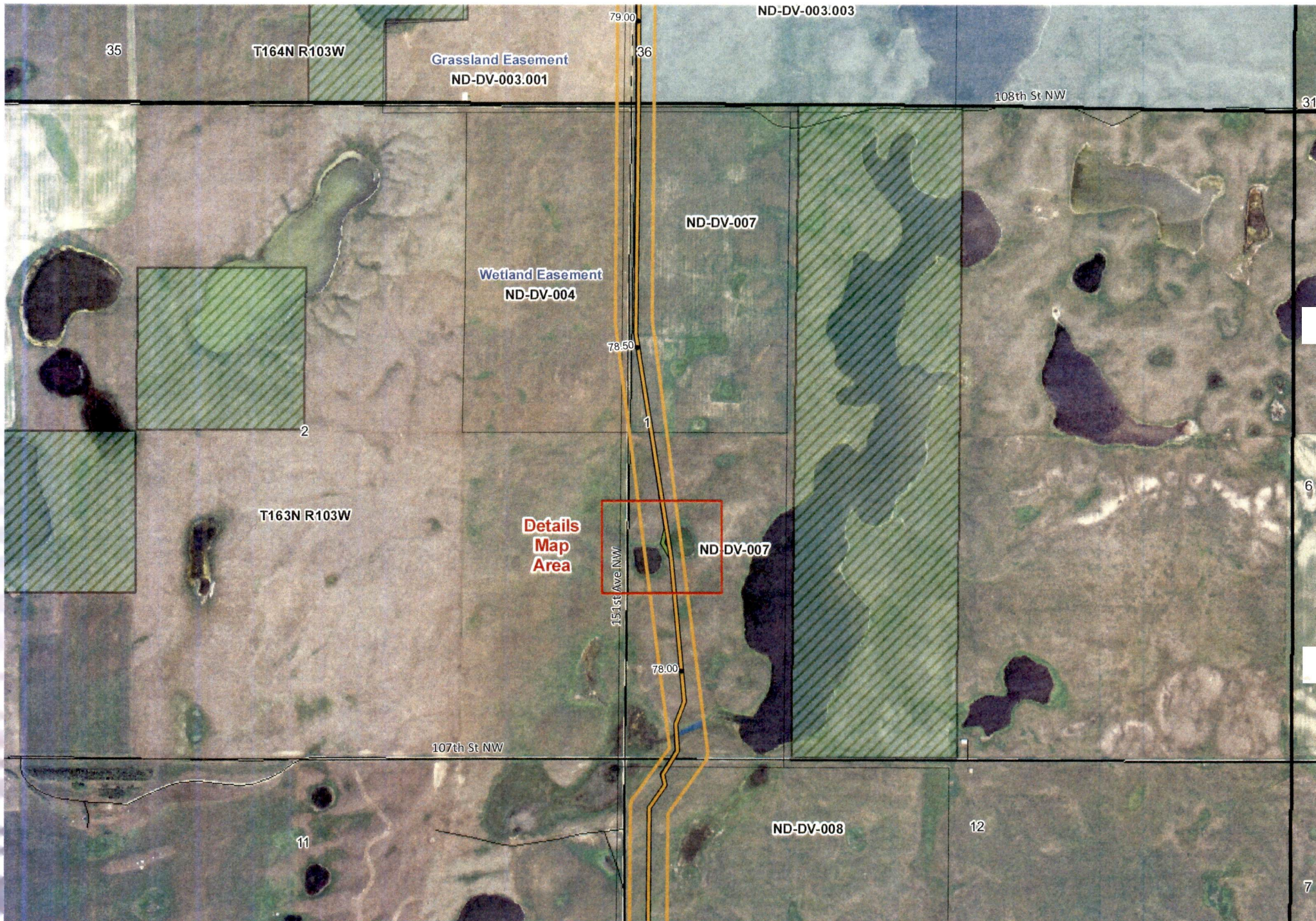

- Final Pipeline Route
- August 28 2013 Reroute
- 300 ft PSC Corridor
- Land Tract
- Highway
- Local Road
- 4WD
- Operational Railroad
- County Boundary
- Township Range Boundary
- Section Boundary

- North Dakota Land Department
- Water Fowl Production Area
- National Wildlife Refuge

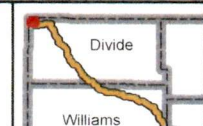

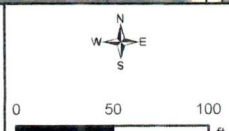

- |                        |                      |                         |                              |
|------------------------|----------------------|-------------------------|------------------------------|
| Final Pipeline Route   | Highway              | County Boundary         | North Dakota Land Department |
| August 28 2013 Reroute | Local Road           | Township Range Boundary | Water Fowl Production Area   |
| 300 ft PSC Corridor    | 4WD                  | Section Boundary        | National Wildlife Refuge     |
| Land Tract             | Operational Railroad |                         |                              |

