

Brian R. Bjella
400 East Broadway, Suite 600
P.O. Box 2798
Bismarck, ND 58502-2798
701.223.6585
bbjella@crowleyfleck.com

November 12, 2013

Mr. Darrell Nitschke
Executive Director
NORTH DAKOTA
PUBLIC SERVICE COMMISSION
600 East Boulevard, Dept. 408
Bismarck, ND 58505-0480



RE: Vantage Pipeline US LP Natural Gas Liquids Pipeline
PSC Case No. PU-11-109
Our File No. 66-446-001

Dear Mr. Nitschke:

Enclosed for filing in the captioned case by Vantage Pipeline US LP are the original and ten copies of the Certification of Applicant pursuant to North Dakota Century Code § 49-22-16.3(1) by Terry Killackey, CEO of Vantage Pipeline US LP.

Please contact the undersigned should you have any questions.

Very truly yours,

A handwritten signature in blue ink, appearing to read "BRB", written over a horizontal line.

BRIAN R. BJELLA

bw
Enc.

BEFORE THE PUBLIC SERVICE COMMISSION
OF THE STATE OF NORTH DAKOTA

Vantage Pipeline US LP
Natural Gas Liquids Pipeline
Williams and Divide Counties

CASE NO. PU-11-109

**CERTIFICATION OF APPLICANT
PURSUANT TO NORTH DAKOTA CENTURY CODE
§ 49-22-16.3(1)**

The undersigned, Terry Killackey, being the Chief Executive Officer of Vantage Pipeline US LP (“Vantage”), having the authority to act on behalf of and bind Vantage, does hereby certify under oath:

1. That pursuant to Findings of Fact, Conclusions of Law and Order, dated June 20, 2012, the Public Service Commission granted to Vantage Certificate of Corridor Compatibility No. 137, and Route Permit Certificate No. 148 for the construction of approximately 79.80 miles of 10-inch pipeline in Williams and Divide Counties, North Dakota, for the transportation of natural gas liquids.
2. That construction on the pipeline has commenced.
3. That Vantage has determined that two minor adjustments to the route, all being within the designated corridor, are necessary. Attached are exhibits depicting these minor route changes.
4. That construction activities will not affect any known exclusion or avoidance area within the designated corridor.

5. That Vantage will comply with the Commission's Order, laws, and rules designating the corridor and designating the route.

Dated this 11 day of NOVEMBER, 2013.

VANTAGE PIPELINE US LP

By

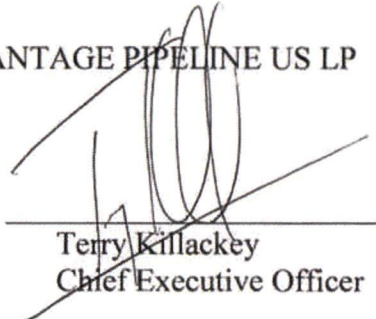
Terry Killackey
Chief Executive Officer

DOMINION OF CANADA)
)SS.
PROVINCE OF ALBERTA)

Subscribed and sworn to before me this 11 day of November, 2013, by Terry Killackey.

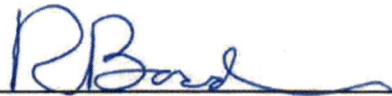

Notary Public

Dominion of Canada, Province of Alberta

My Commission Expires:

at the Pleasure of Her Majesty

(SEAL)

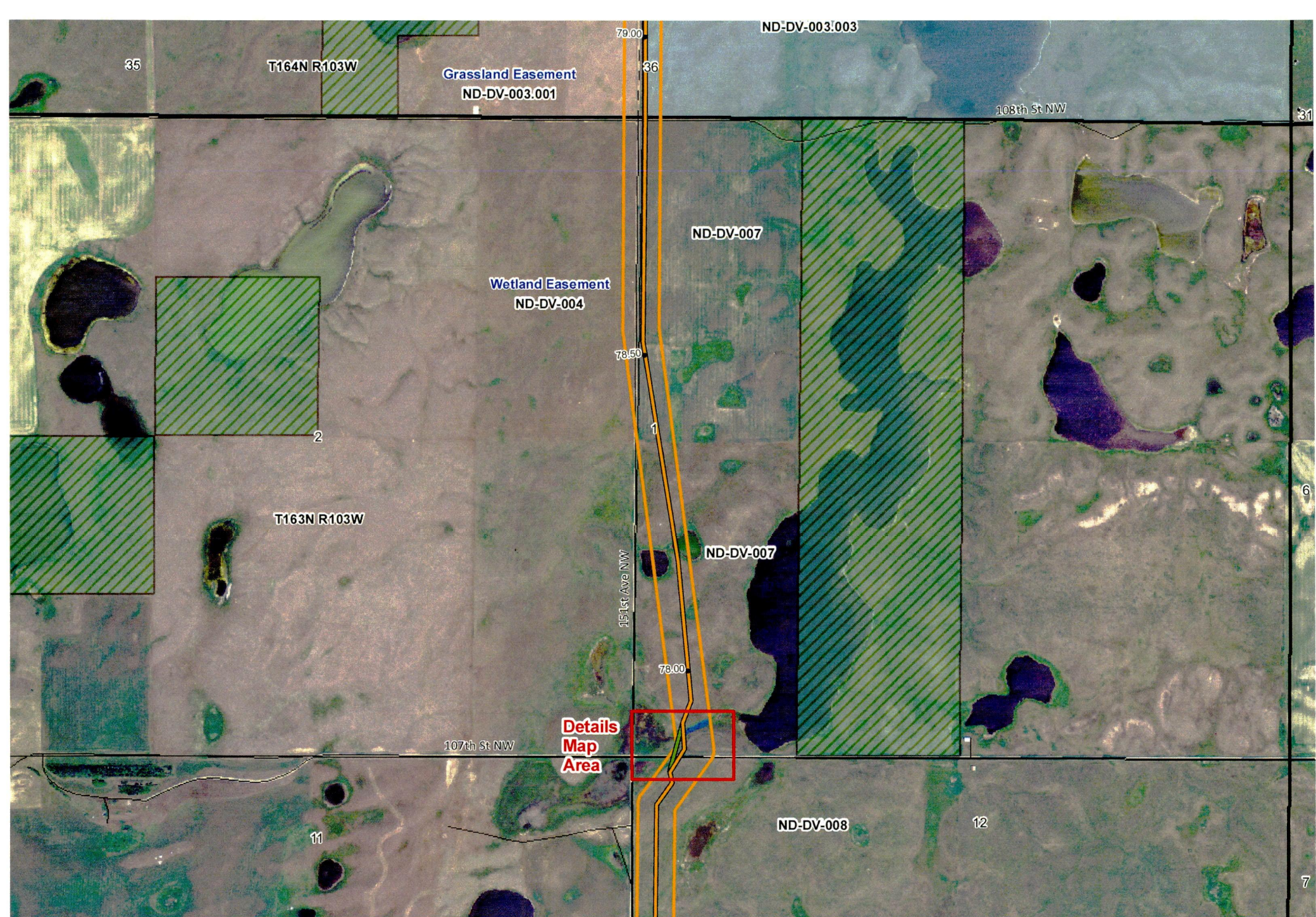

KC HARVEY ENVIRONMENTAL, LLC
 376 Gallatin Park Drive
 Bozeman, Montana 59715
 Phone: 406-585-7402
 Fax: 406-585-7428

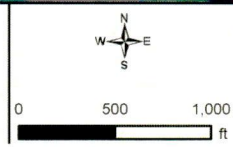

- | | | | |
|-------------------------|----------------------|-------------------------|------------------------------|
| Final Pipeline Route | Highway | County Boundary | North Dakota Land Department |
| October 21 2013 Reroute | Local Road | Township Range Boundary | Water Fowl Production Area |
| 300 ft PSC Corridor | 4WD | Section Boundary | National Wildlife Refuge |
| Land Tract | Operational Railroad | | |
| Wetlands | Abandoned Railroad | | |

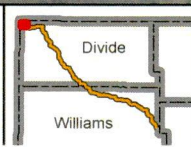

Mistral Energy Inc.
 Vantage Pipeline Project
 Mapbook
 Sheet: 48

1:12,000
 Date: 10/21/2013

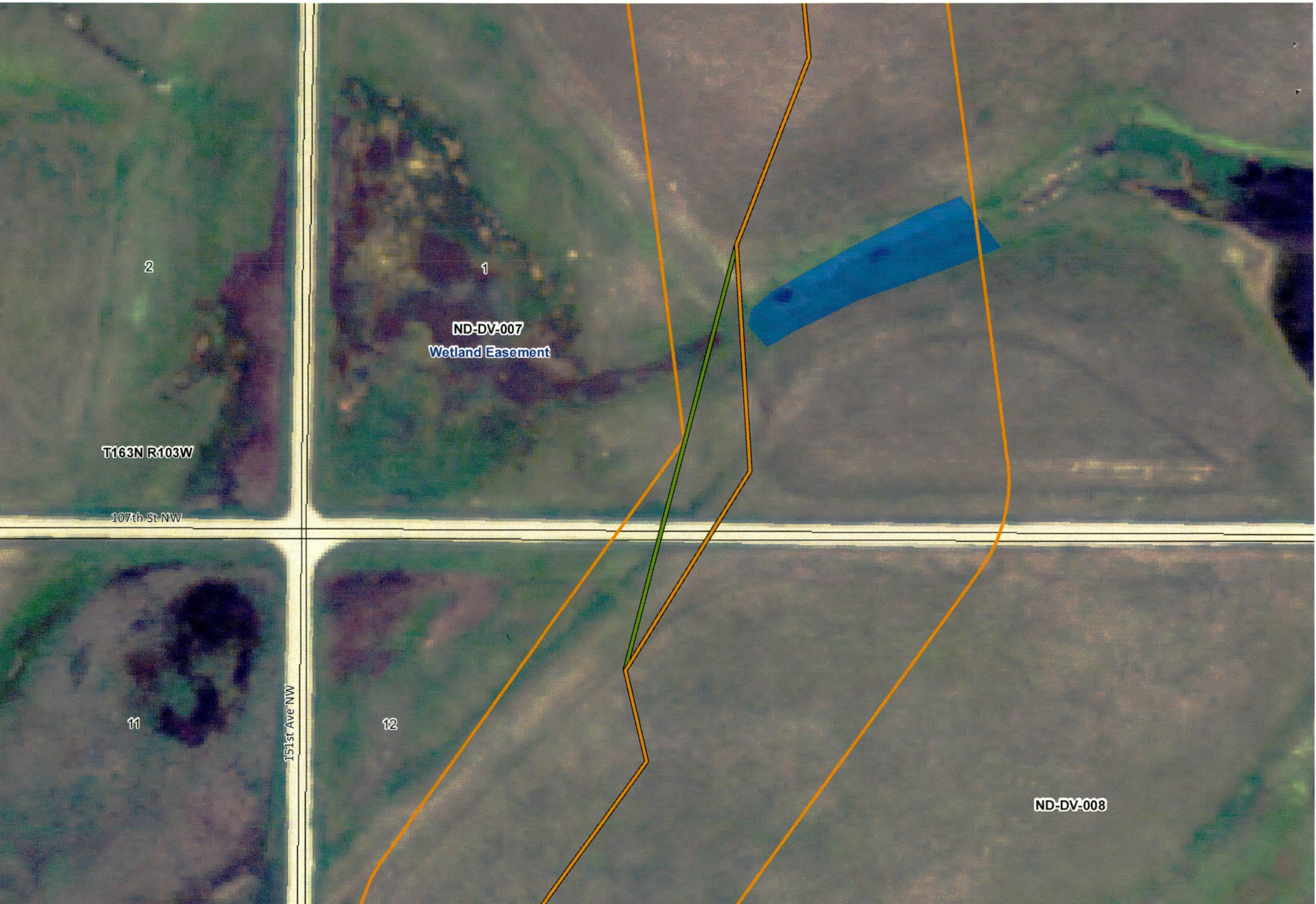

KC HARVEY ENVIRONMENTAL, LLC
 376 Gallatin Park Drive
 Bozeman, Montana 59715
 Phone: 406-585-7402
 Fax: 406-585-7428

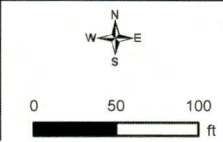

- | | | | |
|-------------------------|----------------------|-------------------------|------------------------------|
| Final Pipeline Route | Highway | County Boundary | North Dakota Land Department |
| October 21 2013 Reroute | Local Road | Township Range Boundary | Water Fowl Production Area |
| 300 ft PSC Corridor | 4WD | Section Boundary | National Wildlife Refuge |
| Land Tract | Operational Railroad | | |
| Wetlands | Abandoned Railroad | | |

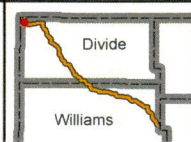

Mistral Energy Inc.

Vantage Pipeline Project
 Details Map
 1:1,400

Mapbook
 Sheet: 48

Date: 10/21/2013

