

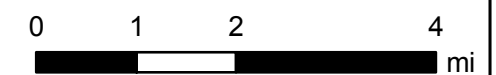

INDEX MAP 1

- Populated Place
- Pipeline Route
- 12,000 Map Sheets

North Dakota

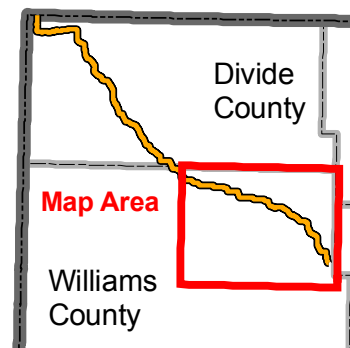

KC HARVEY
ENVIRONMENTAL, LLC

376 Gallatin Park Drive
Bozeman, MT 59715
406-585-7402
www.kcharvey.com

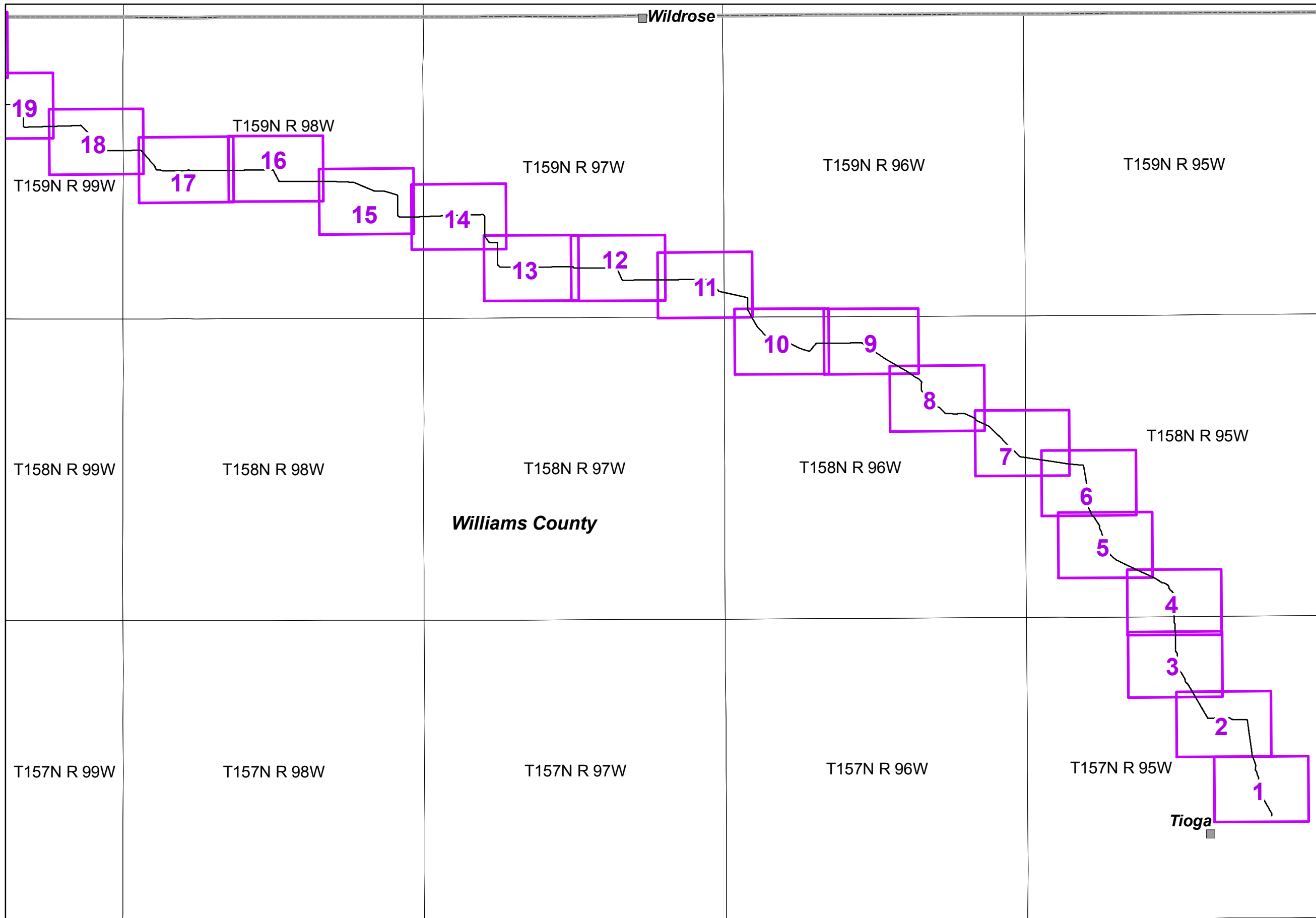

T156N R 99W	T156N R 98W	T156N R 97W	T156N R 96W	T156N R 95W
-------------	-------------	-------------	-------------	-------------



INDEX MAP 2

■ Populated Place

— Pipeline Route

□ 12,000 Map Sheets

North Dakota

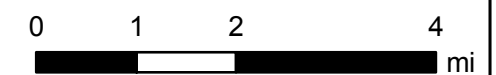
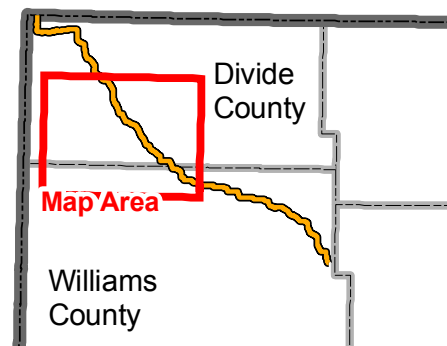

KC HARVEY
ENVIRONMENTAL, LLC

376 Gallatin Park Drive
Bozeman, MT 59715
406-585-7402
www.kcharvey.com

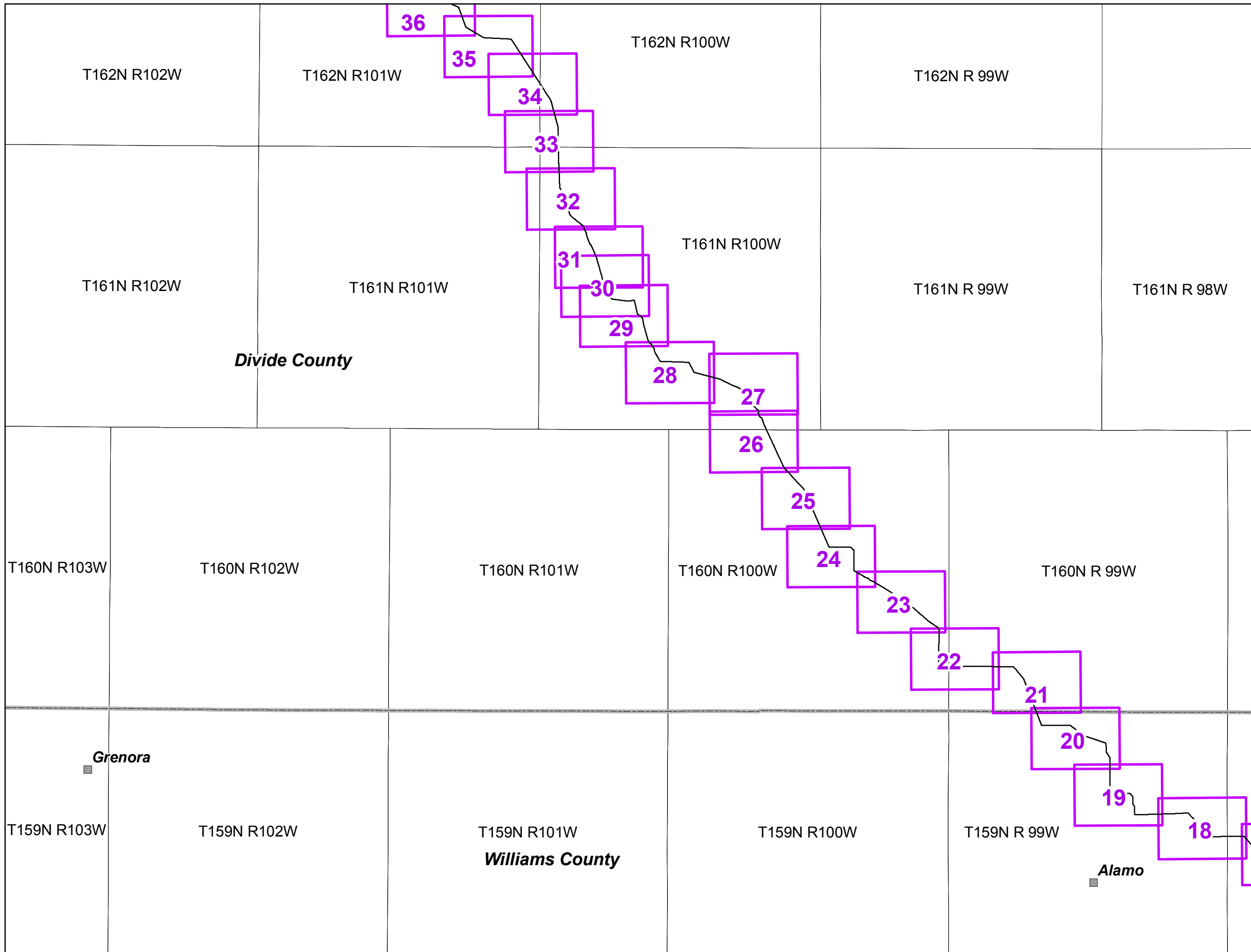



Saskatchewan

INDEX MAP 3

■ Populated Place

— Pipeline Route

□ 12,000 Map Sheets

Montana

North Dakota

Divide County

Fortuna

North Dakota

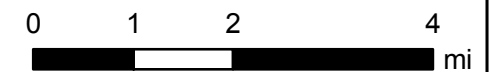
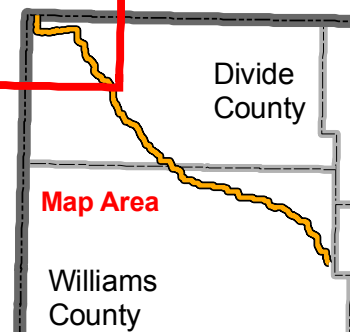

KC HARVEY
ENVIRONMENTAL, LLC

376 Gallatin Park Drive
Bozeman, MT 59715
406-585-7402
www.kcharvey.com

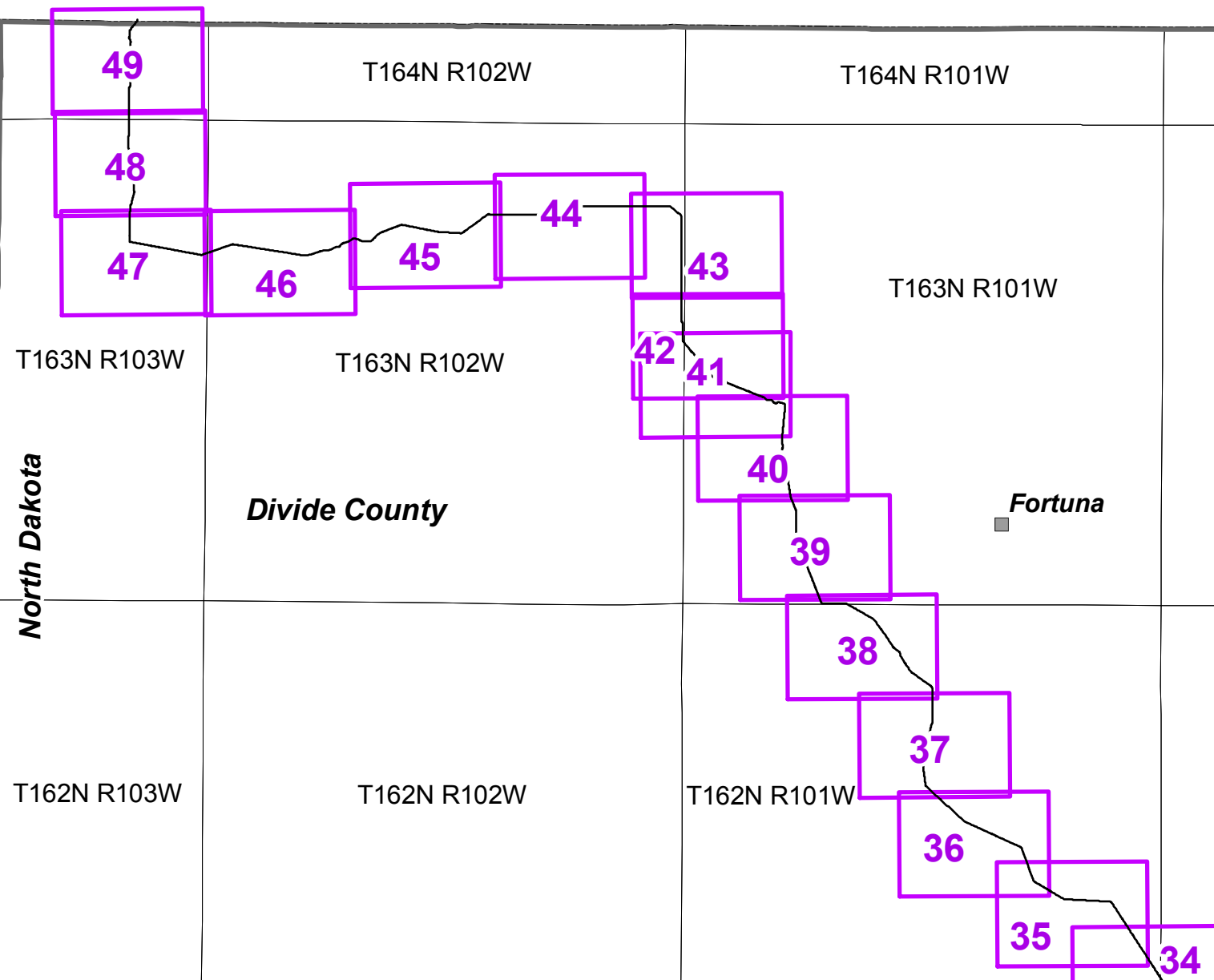

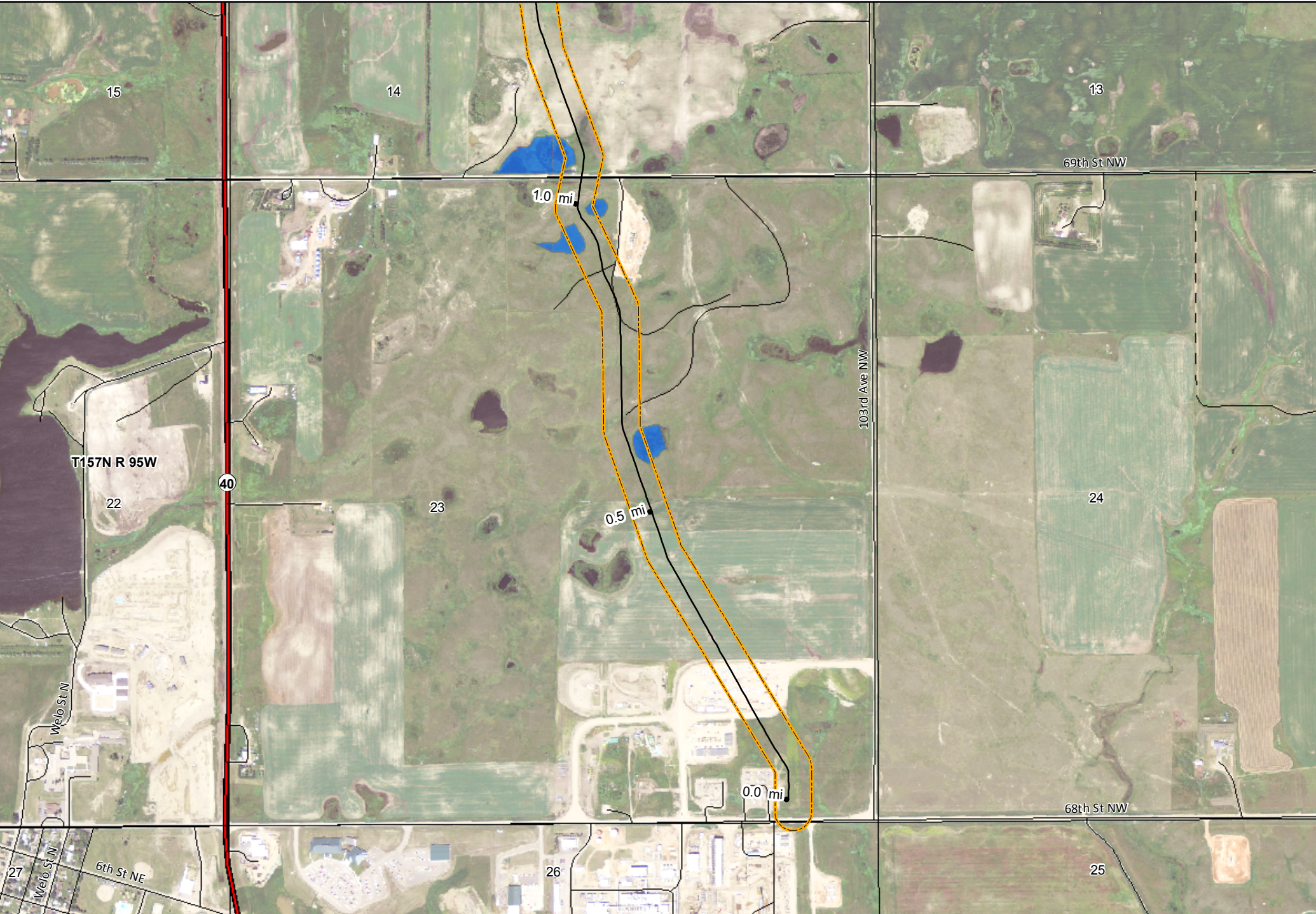

KC HARVEY ENVIRONMENTAL, LLC
 376 Gallatin Park Drive
 Bozeman, Montana 59715
 Phone: 406-585-7402
 Fax: 406-585-7428

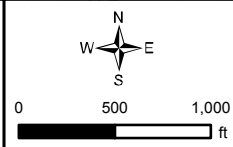

- | | | |
|-----------------------------|--------------|--------------------------------|
| — As Built Vantage Pipeline | — Highway | — North Dakota Land Department |
| — 300 ft PSC Corridor | — Local Road | — Water Fowl Production Area |
| — Surveyed Wetlands | - - 4WD | — National Wildlife Refuge |
| | — Railroad | |
- NAIP Imagery 2012

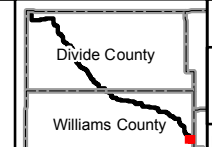

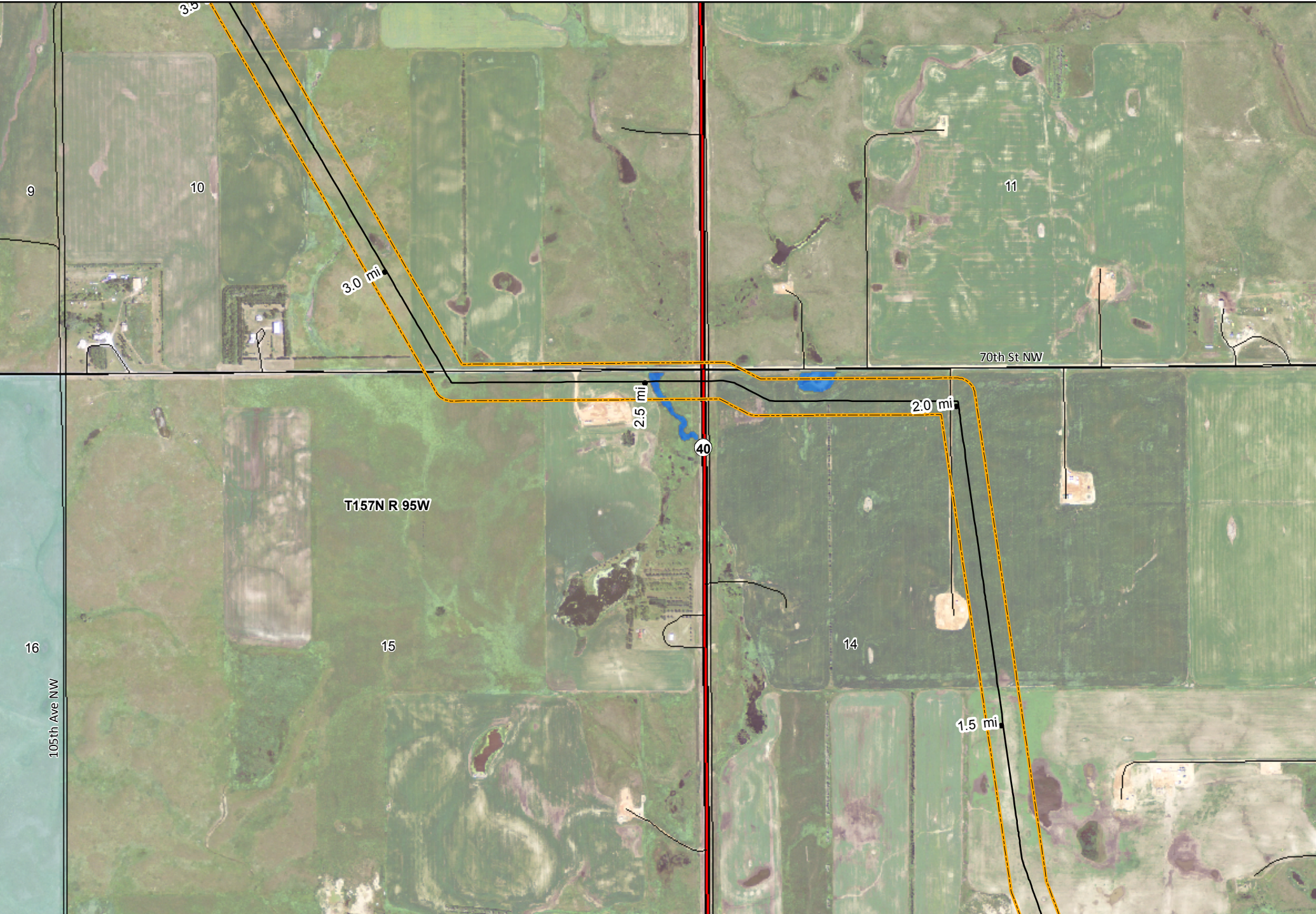

KC HARVEY ENVIRONMENTAL, LLC
 376 Gallatin Park Drive
 Bozeman, Montana 59715
 Phone: 406-585-7402
 Fax: 406-585-7428

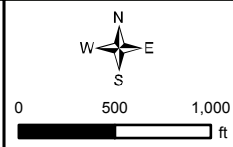

- | | | |
|-----------------------------|--------------|--------------------------------|
| — As Built Vantage Pipeline | — Highway | — North Dakota Land Department |
| — 300 ft PSC Corridor | — Local Road | — Water Fowl Production Area |
| — Surveyed Wetlands | - - 4WD | — National Wildlife Refuge |
| | — Railroad | |
- NAIP Imagery 2012

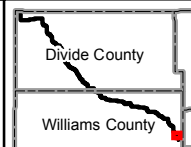

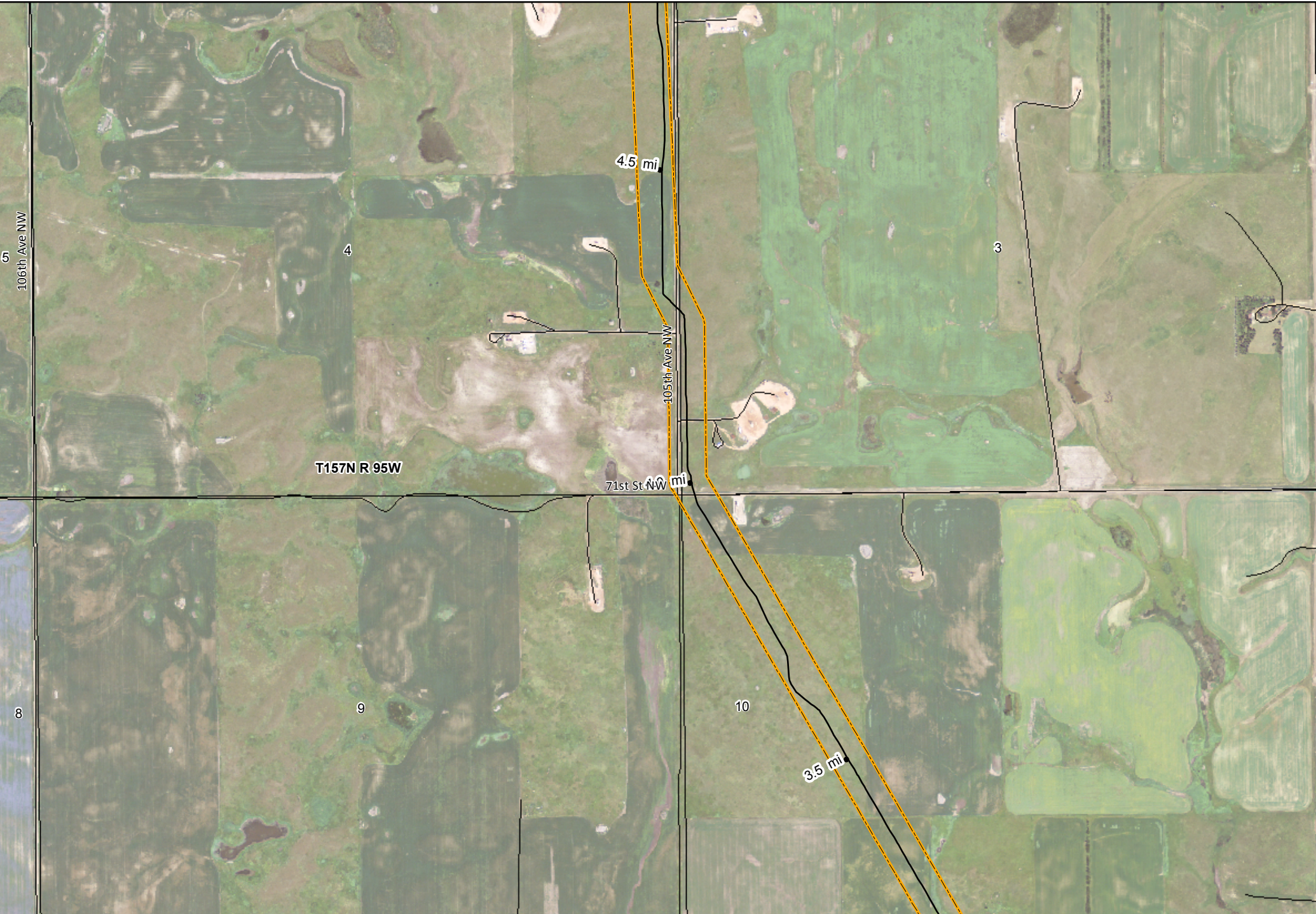

KC HARVEY
ENVIRONMENTAL, LLC
 376 Gallatin Park Drive
 Bozeman, Montana 59715
 Phone: 406-585-7402
 Fax: 406-585-7428

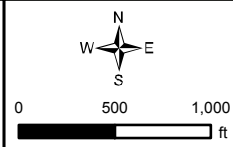

- As Built Vantage Pipeline
- Highway
- Local Road
- - 4WD
- + Railroad
- 300 ft PSC Corridor
- Surveyed Wetlands

- North Dakota Land Department
 - Water Fowl Production Area
 - National Wildlife Refuge
- NAIP Imagery 2012

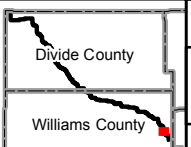

Mistral Energy Inc.

Vantage Pipeline Project
 As Built Mapbook

Page 3

Map Scale: 1:12,000 Date: 03/10/2014



KC HARVEY
ENVIRONMENTAL, LLC
 376 Gallatin Park Drive
 Bozeman, Montana 59715
 Phone: 406-585-7402
 Fax: 406-585-7428

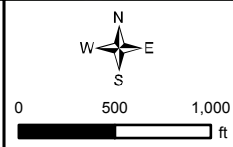

- | | | |
|-----------------------------|--------------|--------------------------------|
| — As Built Vantage Pipeline | — Highway | — North Dakota Land Department |
| — 300 ft PSC Corridor | — Local Road | — Water Fowl Production Area |
| — Surveyed Wetlands | - - 4WD | — National Wildlife Refuge |
| | — Railroad | |
- NAIP Imagery 2012

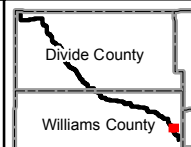

Mistral Energy Inc.

Vantage Pipeline Project
 As Built Mapbook

Page 4

Map Scale: 1:12,000 Date: 03/10/2014

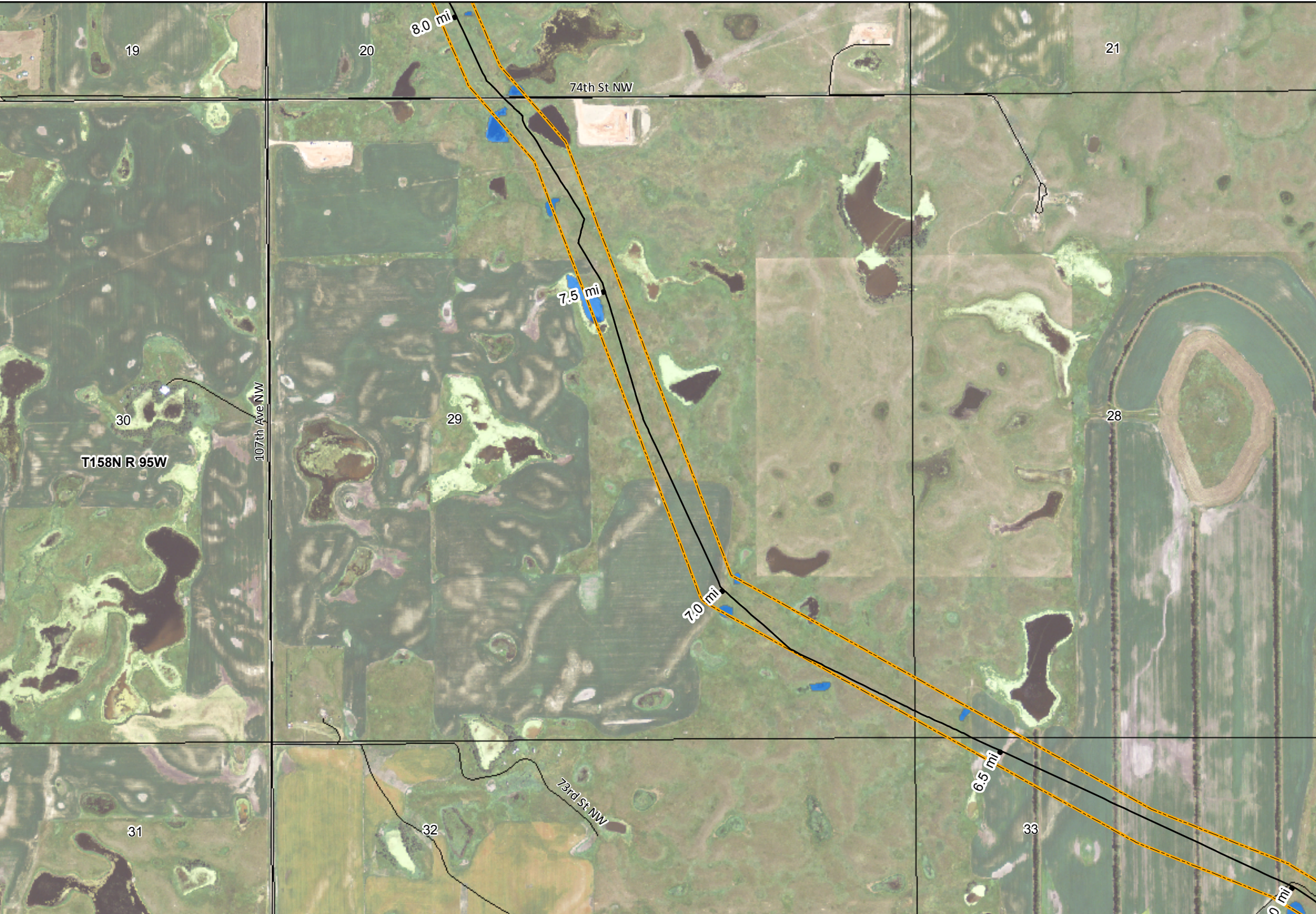

KC HARVEY
ENVIRONMENTAL, LLC
 376 Gallatin Park Drive
 Bozeman, Montana 59715
 Phone: 406-585-7402
 Fax: 406-585-7428

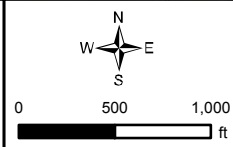

- | | | |
|-----------------------------|--------------|--------------------------------|
| — As Built Vantage Pipeline | — Highway | — North Dakota Land Department |
| — 300 ft PSC Corridor | — Local Road | — Water Fowl Production Area |
| — Surveyed Wetlands | - - 4WD | — National Wildlife Refuge |
| | — Railroad | |
- NAIP Imagery 2012

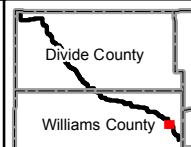

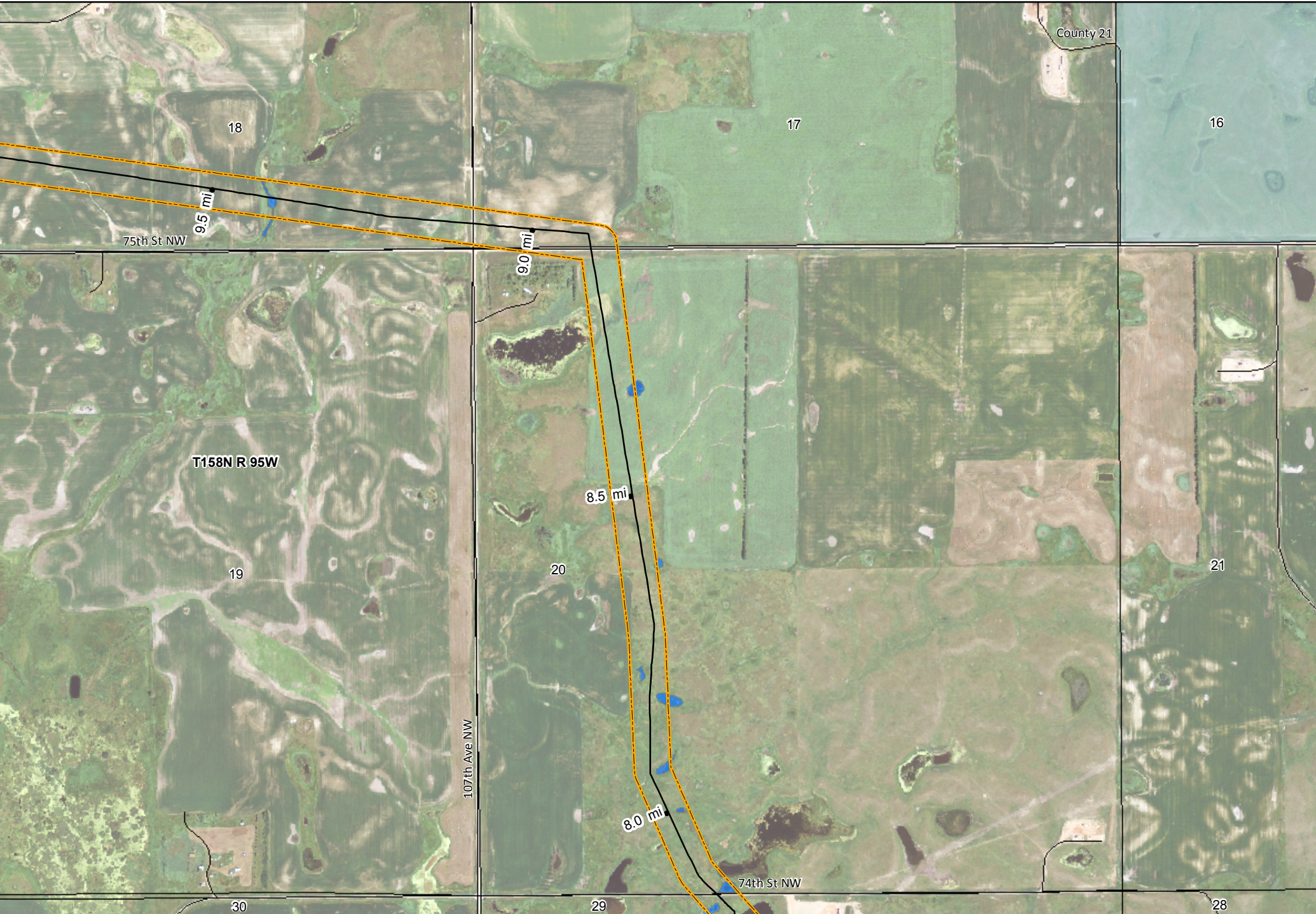

KC HARVEY
ENVIRONMENTAL, LLC
 376 Gallatin Park Drive
 Bozeman, Montana 59715
 Phone: 406-585-7402
 Fax: 406-585-7428

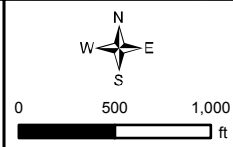

- | | | |
|-----------------------------|--------------|--------------------------------|
| — As Built Vantage Pipeline | — Highway | — North Dakota Land Department |
| — 300 ft PSC Corridor | — Local Road | — Water Fowl Production Area |
| — Surveyed Wetlands | - - 4WD | — National Wildlife Refuge |
| | — Railroad | |
- NAIP Imagery 2012

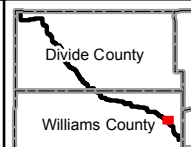

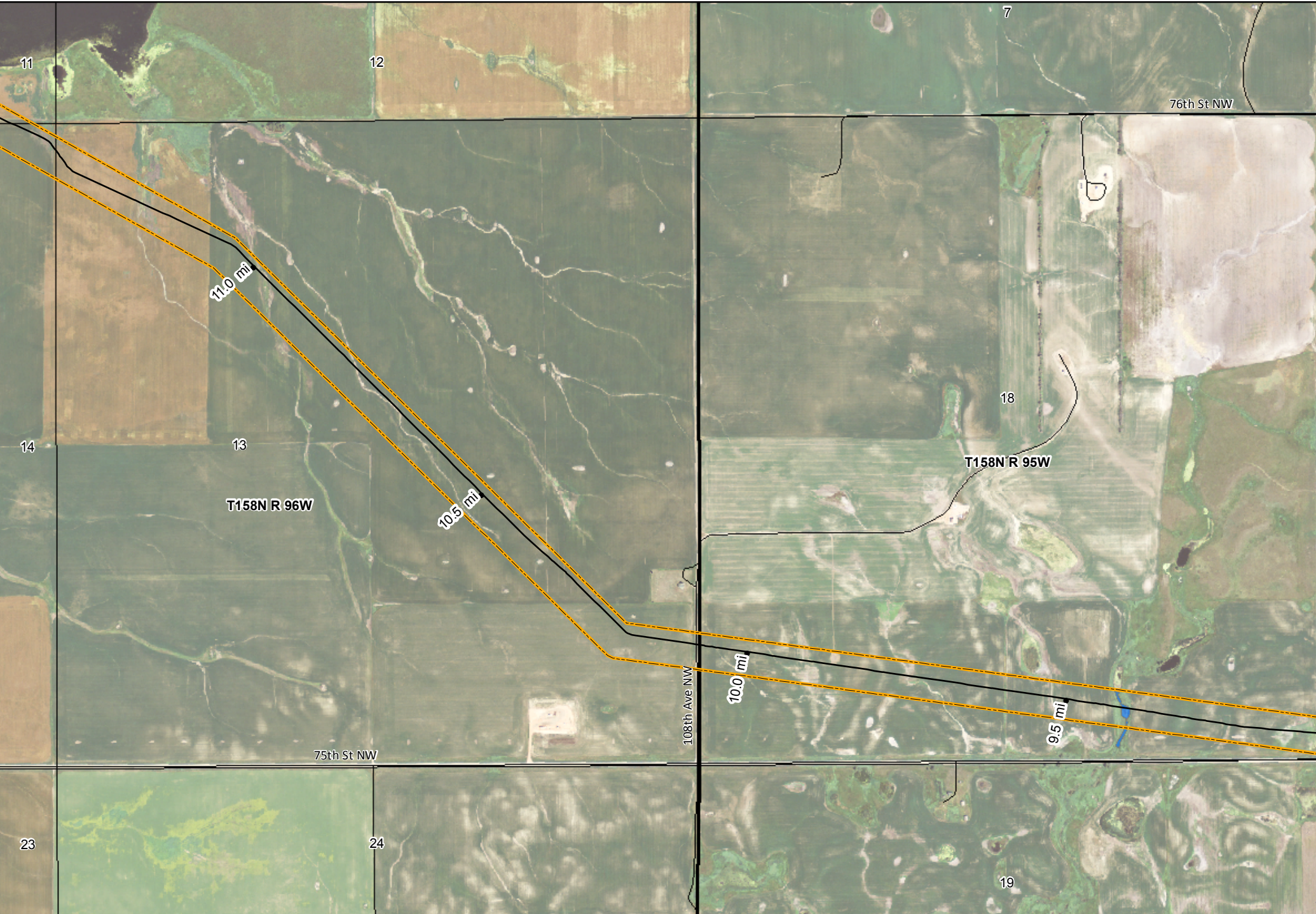

KC HARVEY ENVIRONMENTAL, LLC
 376 Gallatin Park Drive
 Bozeman, Montana 59715
 Phone: 406-585-7402
 Fax: 406-585-7428

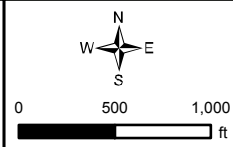

- | | | |
|-----------------------------|--------------|--------------------------------|
| — As Built Vantage Pipeline | — Highway | — North Dakota Land Department |
| — 300 ft PSC Corridor | — Local Road | — Water Fowl Production Area |
| — Surveyed Wetlands | - - 4WD | — National Wildlife Refuge |
| | — Railroad | |
- NAIP Imagery 2012

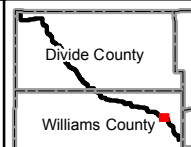

Mistral Energy Inc.

Vantage Pipeline Project
As Built Mapbook

VANTAGE PIPELINE US LP

Page 7

Map Scale: 1:12,000 Date: 03/10/2014

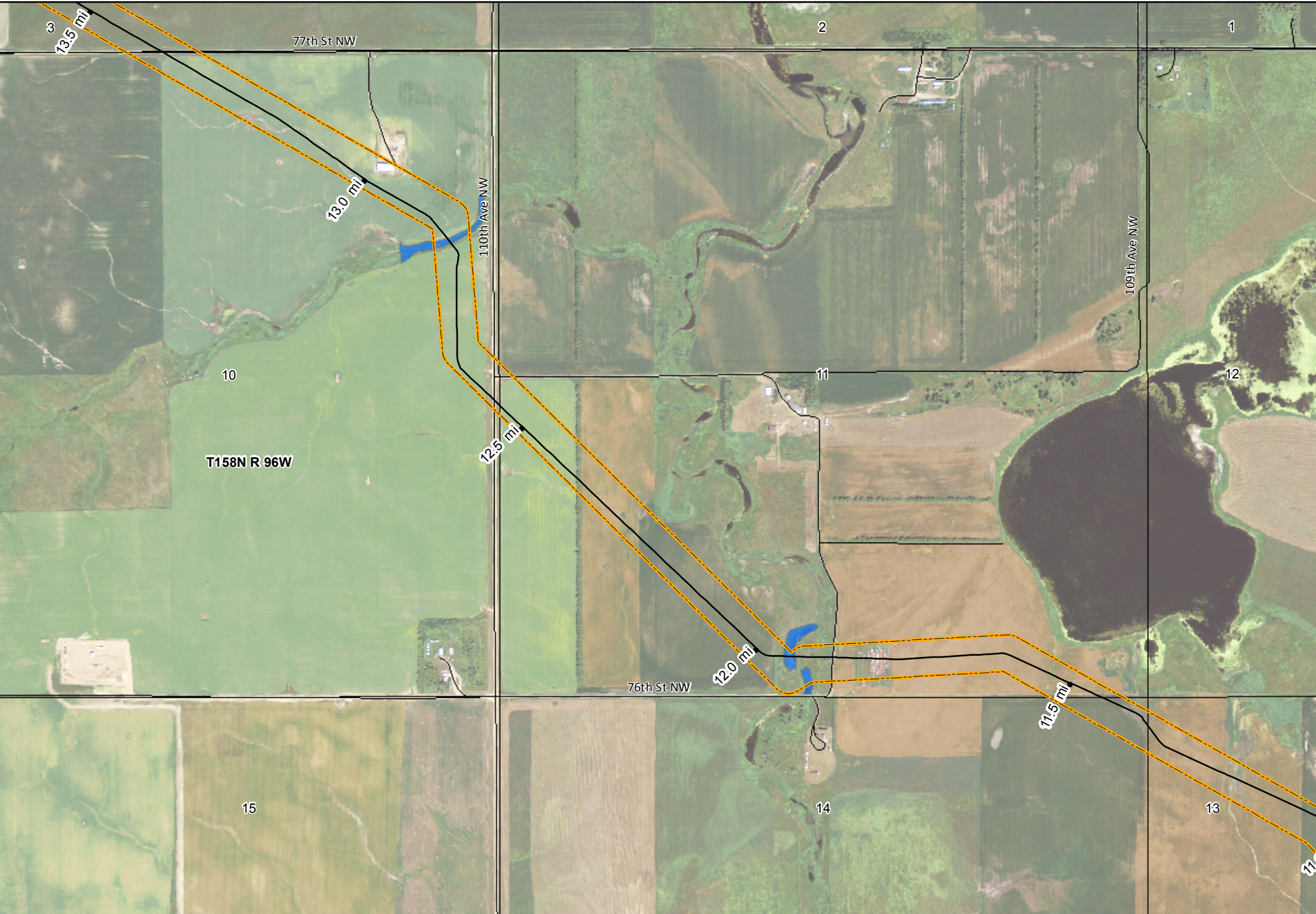

KC HARVEY
ENVIRONMENTAL, LLC

376 Gallatin Park Drive
Bozeman, Montana 59715
Phone: 406-585-7402
Fax: 406-585-7428

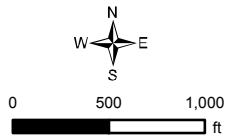

- | | | |
|-----------------------------|--------------|--------------------------------|
| — As Built Vantage Pipeline | — Highway | — North Dakota Land Department |
| — 300 ft PSC Corridor | — Local Road | — Water Fowl Production Area |
| — Surveyed Wetlands | - - 4WD | — National Wildlife Refuge |
| | — Railroad | |
- NAIP Imagery 2012

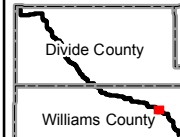

Mistral Energy Inc.

Vantage Pipeline Project
As Built Mapbook

VANTAGE
PIPELINE US LP

Page 8

Map Scale: 1:12,000 Date: 03/10/2014

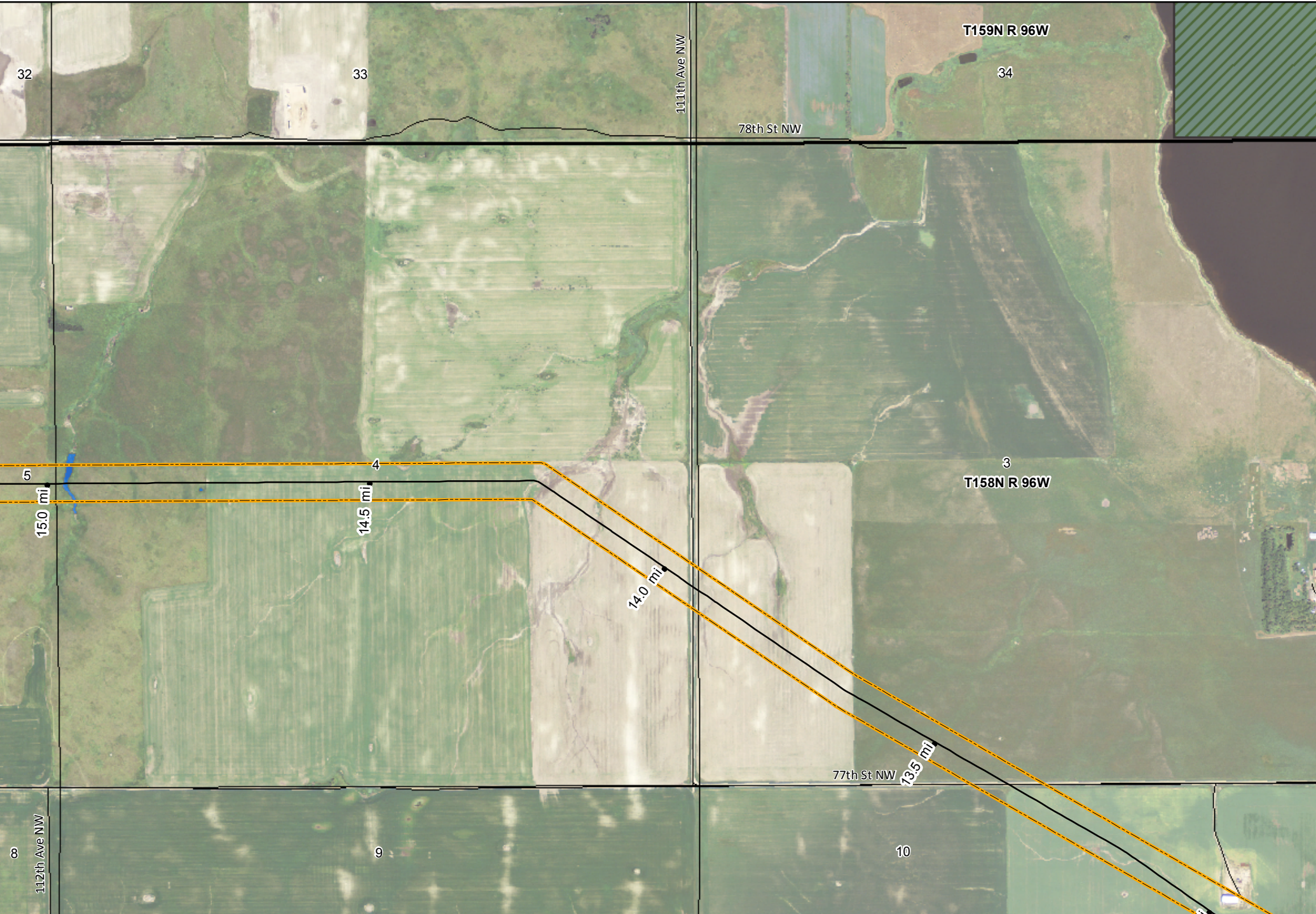

KC HARVEY ENVIRONMENTAL, LLC
 376 Gallatin Park Drive
 Bozeman, Montana 59715
 Phone: 406-585-7402
 Fax: 406-585-7428

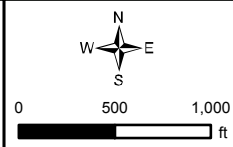

- | | | |
|-----------------------------|--------------|--------------------------------|
| — As Built Vantage Pipeline | — Highway | — North Dakota Land Department |
| — 300 ft PSC Corridor | — Local Road | — Water Fowl Production Area |
| — Surveyed Wetlands | - - 4WD | — National Wildlife Refuge |
| | — Railroad | |
- NAIP Imagery 2012

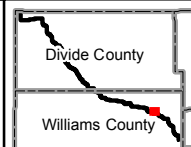

Mistral Energy Inc.

Vantage Pipeline Project
 As Built Mapbook

Page 9

Map Scale: 1:12,000 Date: 03/10/2014



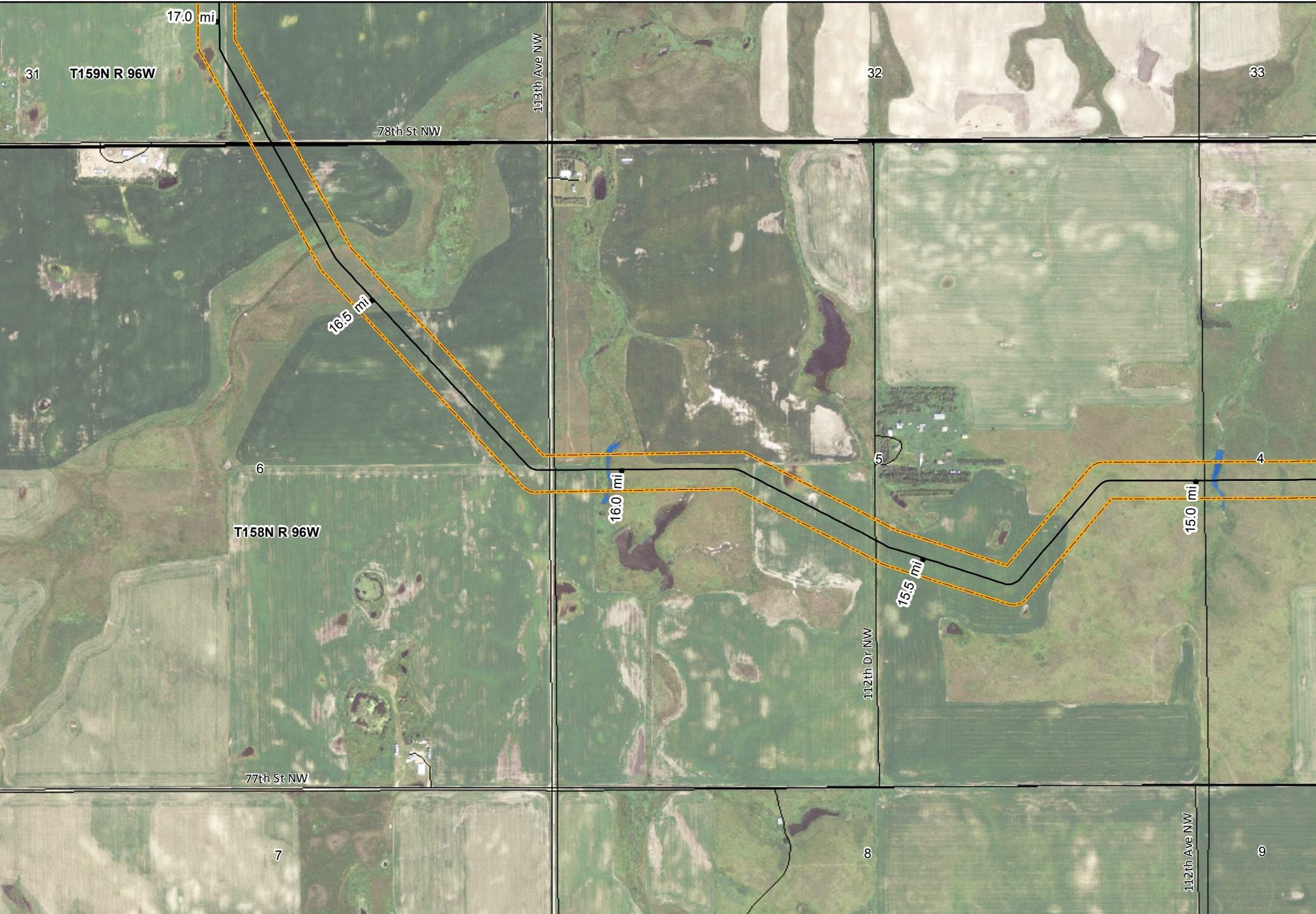

KC HARVEY
ENVIRONMENTAL, LLC

376 Gallatin Park Drive
Bozeman, Montana 59715
Phone: 406-585-7402
Fax: 406-585-7428

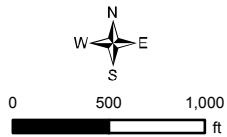

- | | | |
|-----------------------------|--------------|--------------------------------|
| — As Built Vantage Pipeline | — Highway | — North Dakota Land Department |
| — 300 ft PSC Corridor | — Local Road | — Water Fowl Production Area |
| — Surveyed Wetlands | - - 4WD | — National Wildlife Refuge |
| | — Railroad | |
- NAIP Imagery 2012

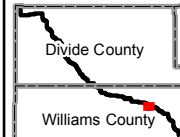

Mistral Energy Inc.

Vantage Pipeline Project
As Built Mapbook

Page 10

Map Scale: 1:12,000 Date: 03/10/2014



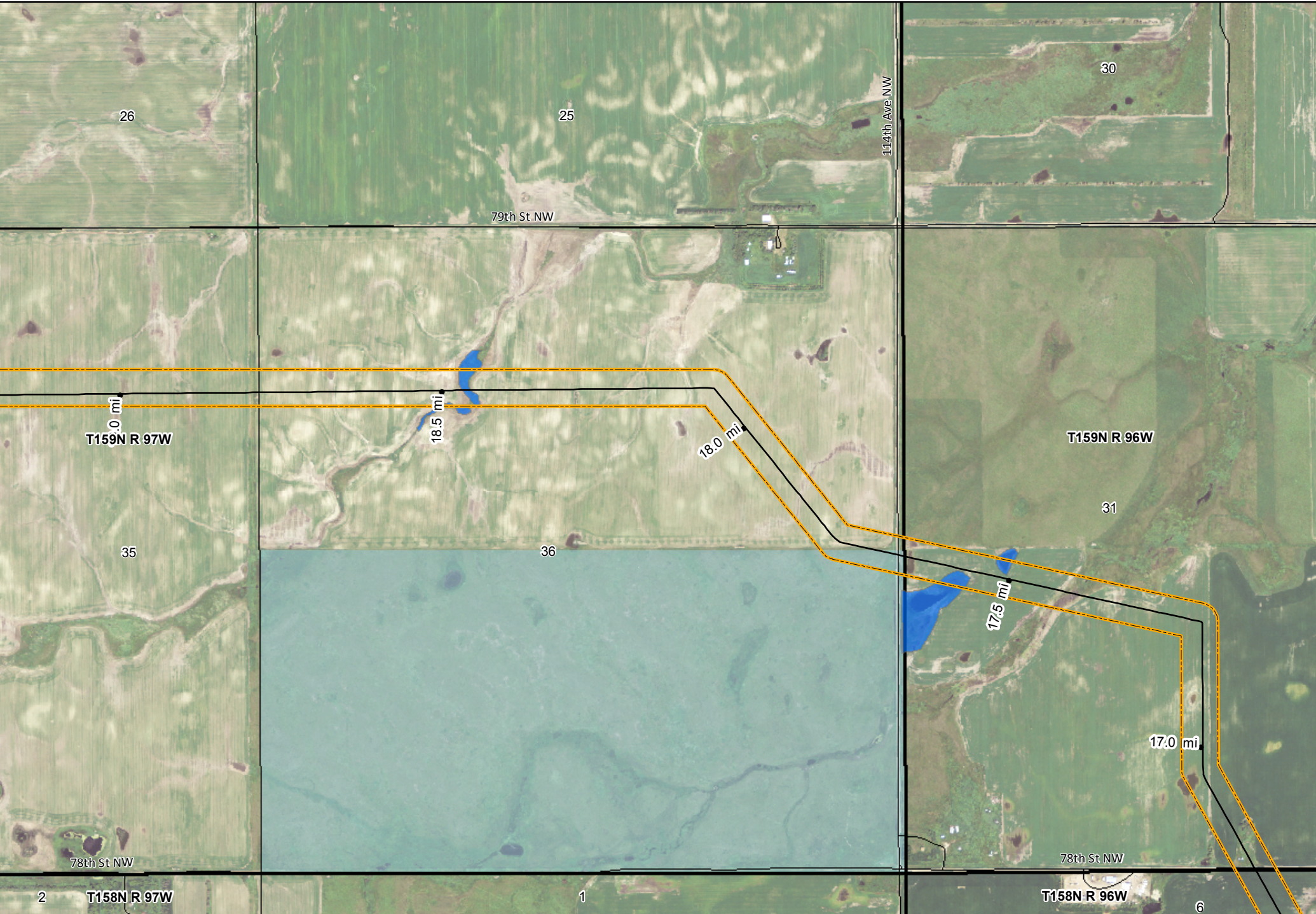

KC HARVEY
ENVIRONMENTAL, LLC
 376 Gallatin Park Drive
 Bozeman, Montana 59715
 Phone: 406-585-7402
 Fax: 406-585-7428

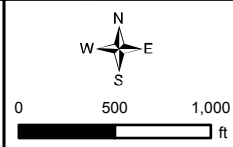

- As Built Vantage Pipeline
- Highway
- Local Road
- - 4WD
- + Railroad
- ▭ 300 ft PSC Corridor
- ▭ Surveyed Wetlands

- ▭ North Dakota Land Department
 - ▭ Water Fowl Production Area
 - ▭ National Wildlife Refuge
- NAIP Imagery 2012

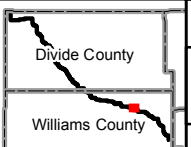

Mistral Energy Inc.

Vantage Pipeline Project
 As Built Mapbook

Page 11

Map Scale: 1:12,000 Date: 03/10/2014

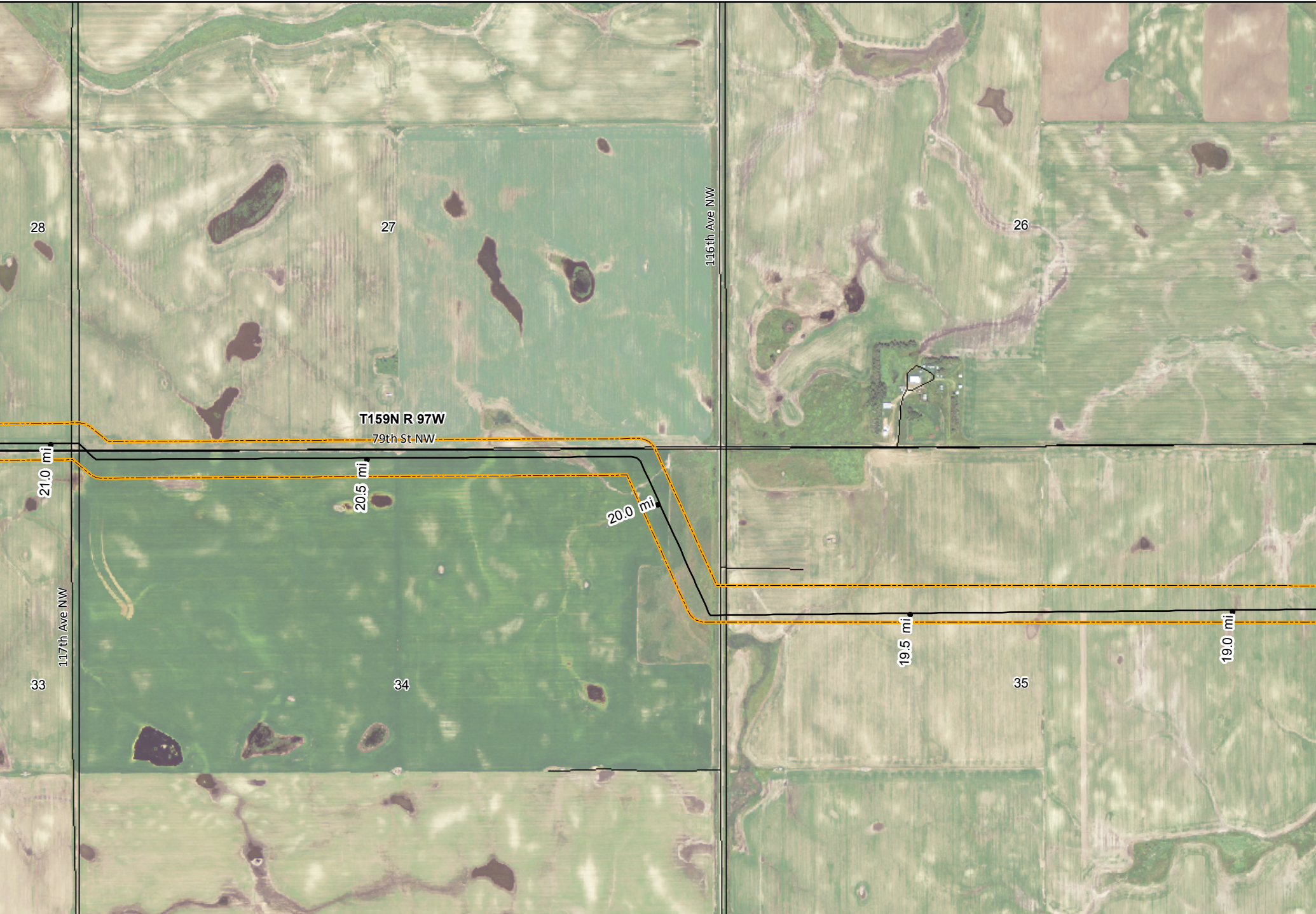

KC HARVEY
ENVIRONMENTAL, LLC

376 Gallatin Park Drive
Bozeman, Montana 59715
Phone: 406-585-7402
Fax: 406-585-7428

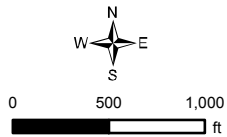

- | | | |
|-----------------------------|--------------|--------------------------------|
| — As Built Vantage Pipeline | — Highway | □ North Dakota Land Department |
| ▭ 300 ft PSC Corridor | — Local Road | ▨ Water Fowl Production Area |
| ▭ Surveyed Wetlands | - - 4WD | ▨ National Wildlife Refuge |
| | — Railroad | |
- NAIP Imagery 2012

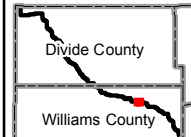

Mistral Energy Inc.

Vantage Pipeline Project
As Built Mapbook

 Page 12

Map Scale: 1:12,000 Date: 03/10/2014

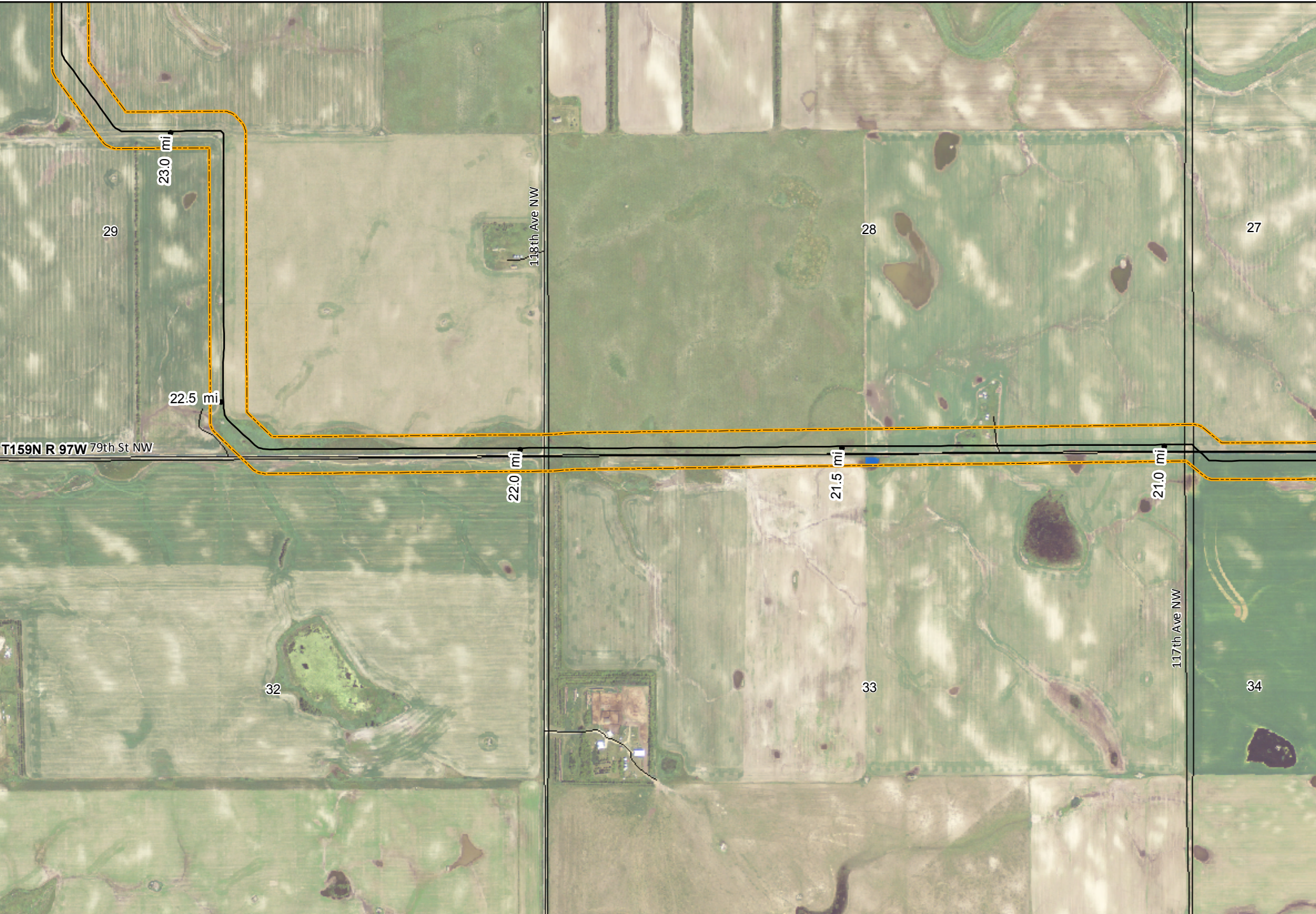

KC HARVEY
ENVIRONMENTAL, LLC
 376 Gallatin Park Drive
 Bozeman, Montana 59715
 Phone: 406-585-7402
 Fax: 406-585-7428

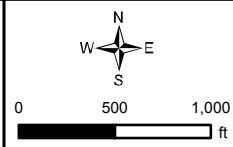

- | | | |
|-----------------------------|--------------|--------------------------------|
| — As Built Vantage Pipeline | — Highway | — North Dakota Land Department |
| — 300 ft PSC Corridor | — Local Road | — Water Fowl Production Area |
| — Surveyed Wetlands | - - 4WD | — National Wildlife Refuge |
| | — Railroad | |
- NAIP Imagery 2012

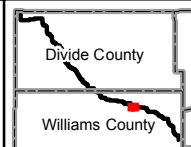

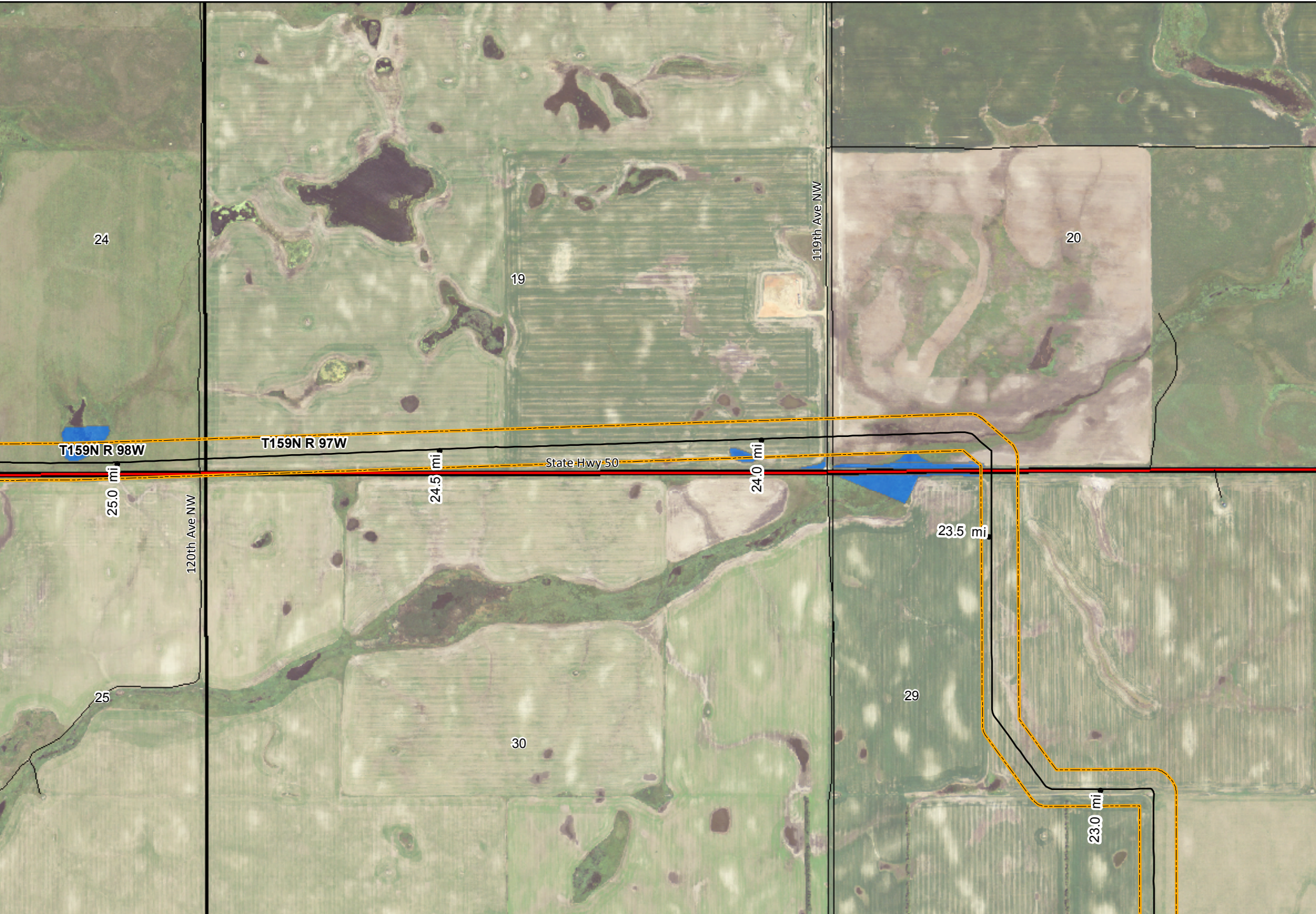

KC HARVEY
ENVIRONMENTAL, LLC

376 Gallatin Park Drive
Bozeman, Montana 59715
Phone: 406-585-7402
Fax: 406-585-7428

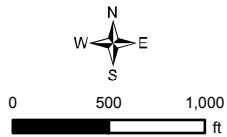

- | | | |
|-----------------------------|--------------|--------------------------------|
| — As Built Vantage Pipeline | — Highway | — North Dakota Land Department |
| — 300 ft PSC Corridor | — Local Road | — Water Fowl Production Area |
| — Surveyed Wetlands | - - 4WD | — National Wildlife Refuge |
| | — Railroad | |
- NAIP Imagery 2012

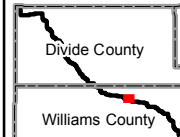

Mistral Energy Inc.

Vantage Pipeline Project

Page 14 As Built Mapbook

Map Scale: 1:12,000 Date: 03/10/2014



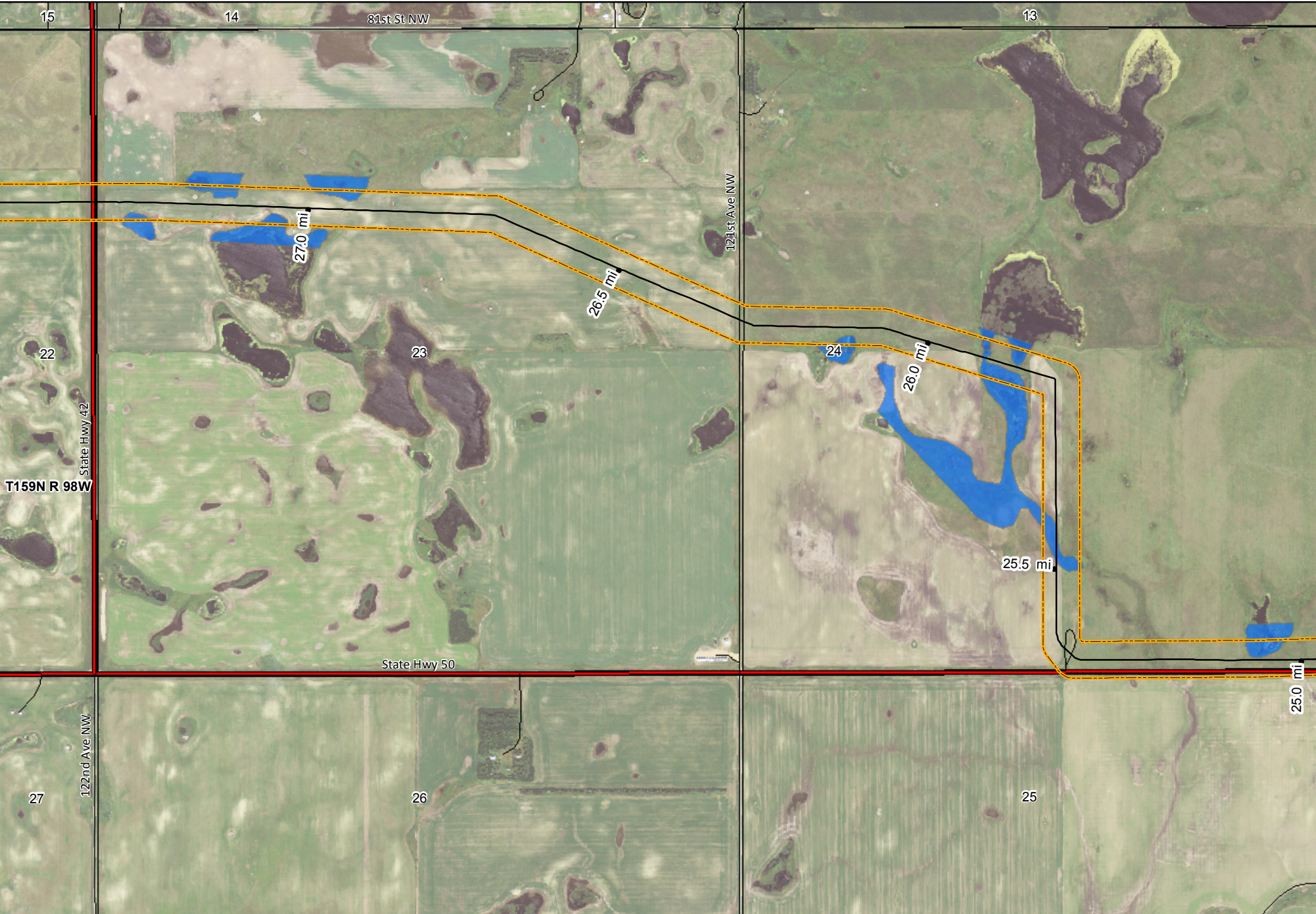

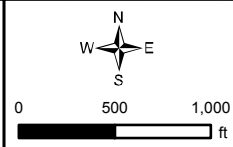

KC HARVEY ENVIRONMENTAL, LLC
 376 Gallatin Park Drive
 Bozeman, Montana 59715
 Phone: 406-585-7402
 Fax: 406-585-7428

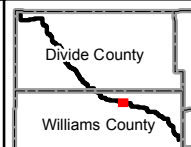

- | | | |
|-----------------------------|--------------|--------------------------------|
| — As Built Vantage Pipeline | — Highway | — North Dakota Land Department |
| — 300 ft PSC Corridor | — Local Road | — Water Fowl Production Area |
| — Surveyed Wetlands | - - 4WD | — National Wildlife Refuge |
| | — Railroad | |
- NAIP Imagery 2012



Mistral Energy Inc.
 Vantage Pipeline Project
 Page 15 As Built Mapbook
 Map Scale: 1:12,000
 Date: 03/10/2014



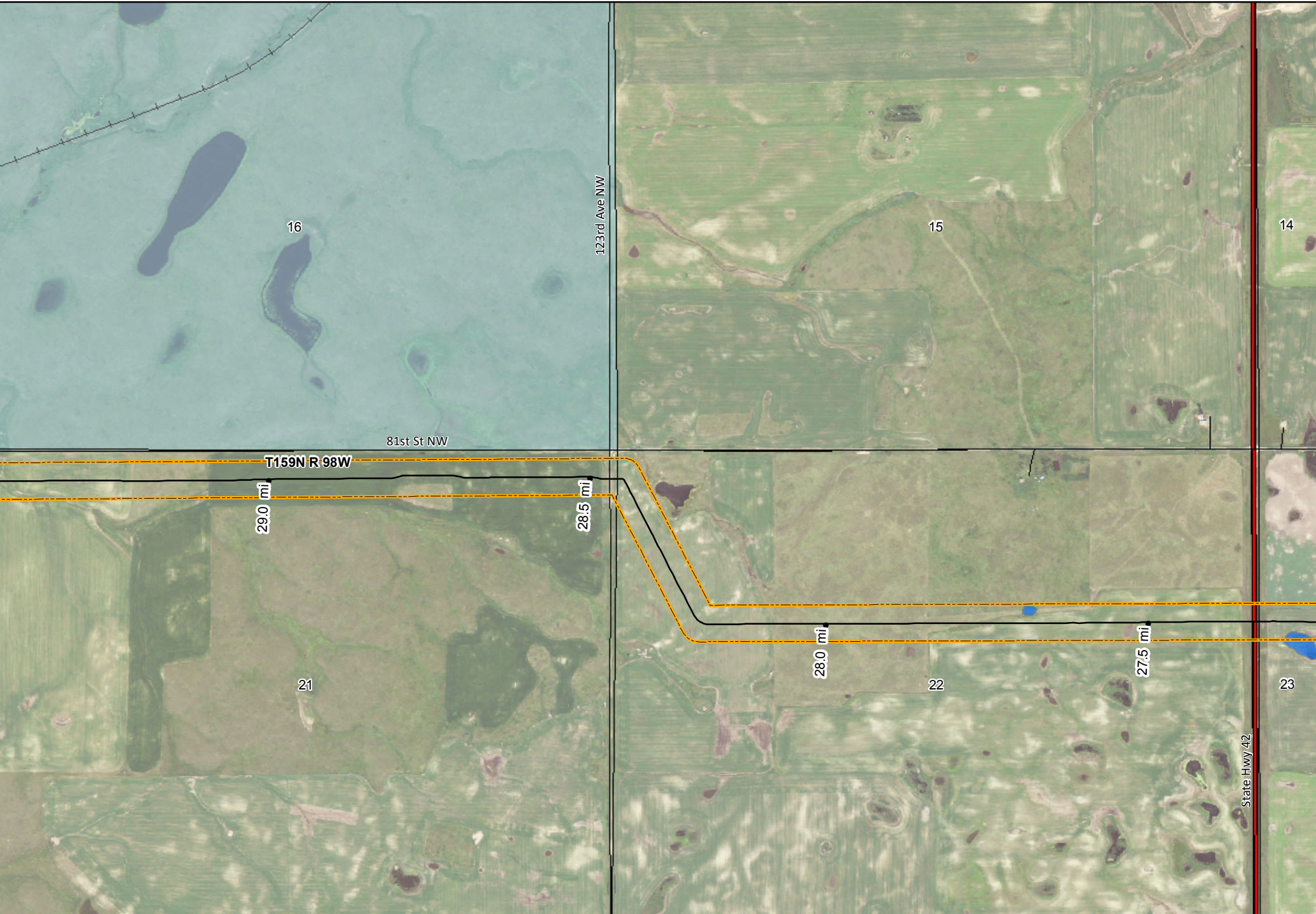

KC HARVEY ENVIRONMENTAL, LLC
 376 Gallatin Park Drive
 Bozeman, Montana 59715
 Phone: 406-585-7402
 Fax: 406-585-7428

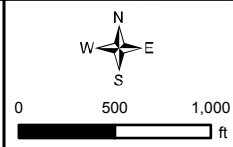

- As Built Vantage Pipeline
- Highway
- Local Road
- - 4WD
- + Railroad
- ▭ 300 ft PSC Corridor
- ▭ Surveyed Wetlands

- ▭ North Dakota Land Department
 - ▭ Water Fowl Production Area
 - ▭ National Wildlife Refuge
- NAIP Imagery 2012

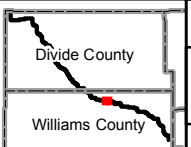

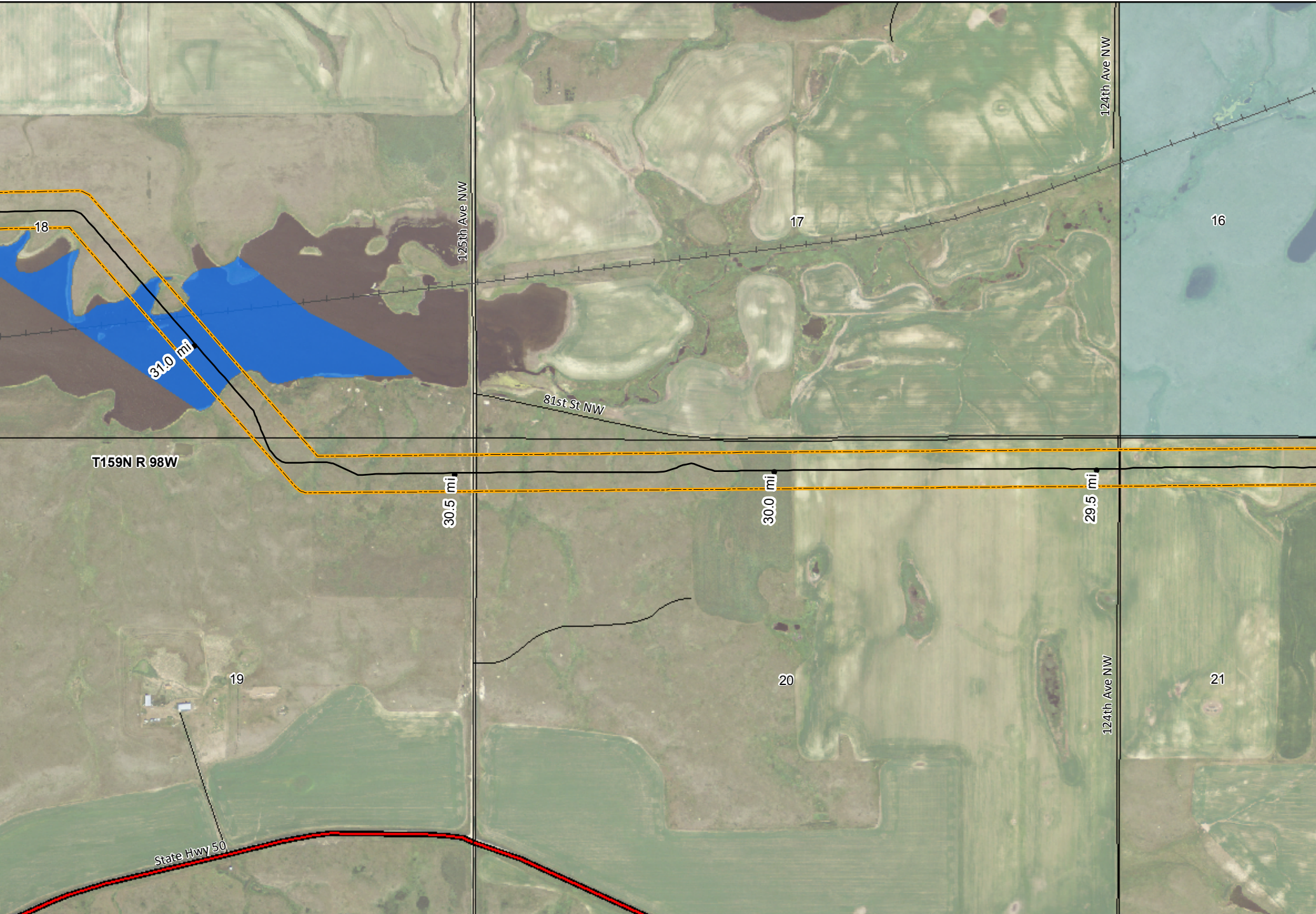

KC HARVEY
ENVIRONMENTAL, LLC

376 Gallatin Park Drive
 Bozeman, Montana 59715
 Phone: 406-585-7402
 Fax: 406-585-7428

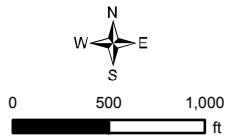

- | | | |
|-----------------------------|--------------|--------------------------------|
| — As Built Vantage Pipeline | — Highway | — North Dakota Land Department |
| — 300 ft PSC Corridor | — Local Road | — Water Fowl Production Area |
| — Surveyed Wetlands | - - 4WD | — National Wildlife Refuge |
| | + Railroad | |
- NAIP Imagery 2012

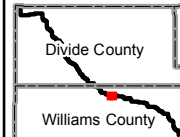

Mistral Energy Inc.

Vantage Pipeline Project

Page 17 As Built Mapbook

 VANTAGE
 PIPELINE US LP

Map Scale: 1:12,000 Date: 03/10/2014

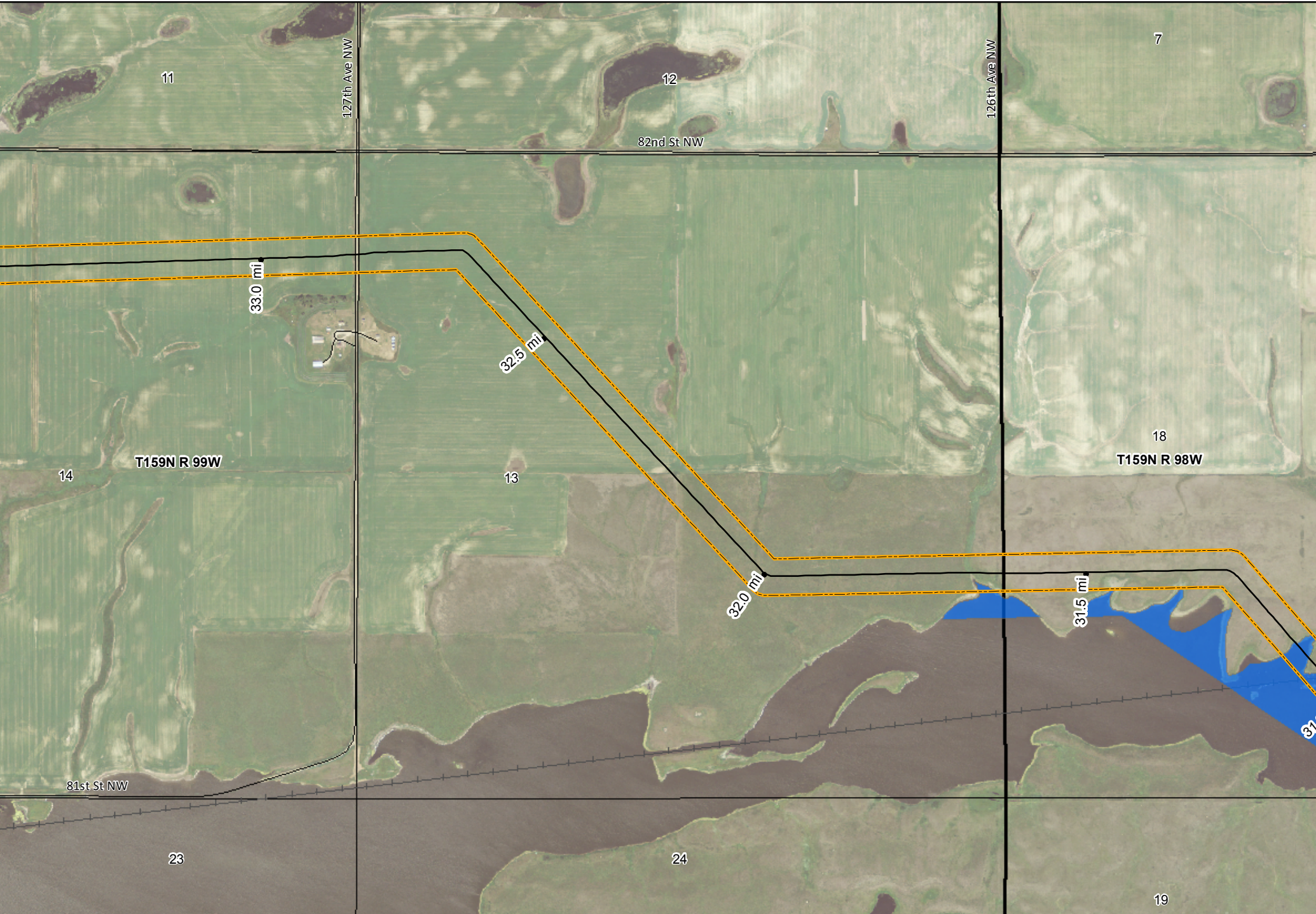

KC HARVEY ENVIRONMENTAL, LLC
 376 Gallatin Park Drive
 Bozeman, Montana 59715
 Phone: 406-585-7402
 Fax: 406-585-7428

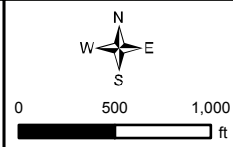

- | | | |
|-----------------------------|--------------|--------------------------------|
| — As Built Vantage Pipeline | — Highway | — North Dakota Land Department |
| — 300 ft PSC Corridor | — Local Road | — Water Fowl Production Area |
| — Surveyed Wetlands | - - 4WD | — National Wildlife Refuge |
| | — Railroad | |
- NAIP Imagery 2012

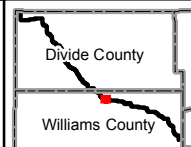

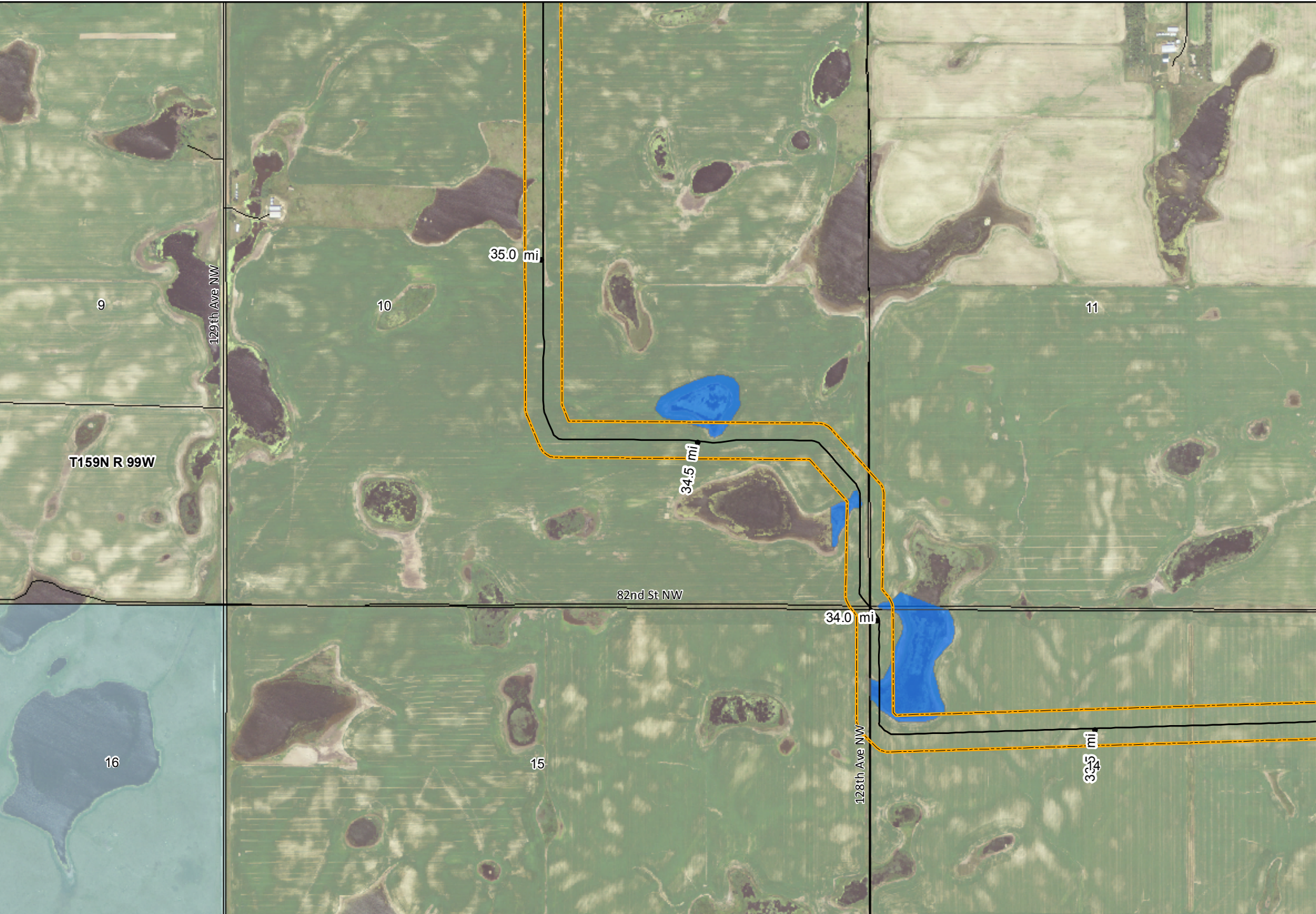

KC HARVEY
ENVIRONMENTAL, LLC

376 Gallatin Park Drive
 Bozeman, Montana 59715
 Phone: 406-585-7402
 Fax: 406-585-7428

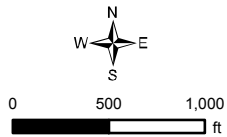

- | | | |
|-----------------------------|--------------|--------------------------------|
| — As Built Vantage Pipeline | — Highway | — North Dakota Land Department |
| — 300 ft PSC Corridor | — Local Road | — Water Fowl Production Area |
| — Surveyed Wetlands | - - 4WD | — National Wildlife Refuge |
| | — Railroad | |
- NAIP Imagery 2012

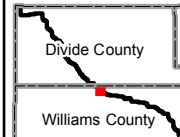

Mistral Energy Inc.

Vantage Pipeline Project
 As Built Mapbook

Page 19

Map Scale: 1:12,000 Date: 03/10/2014



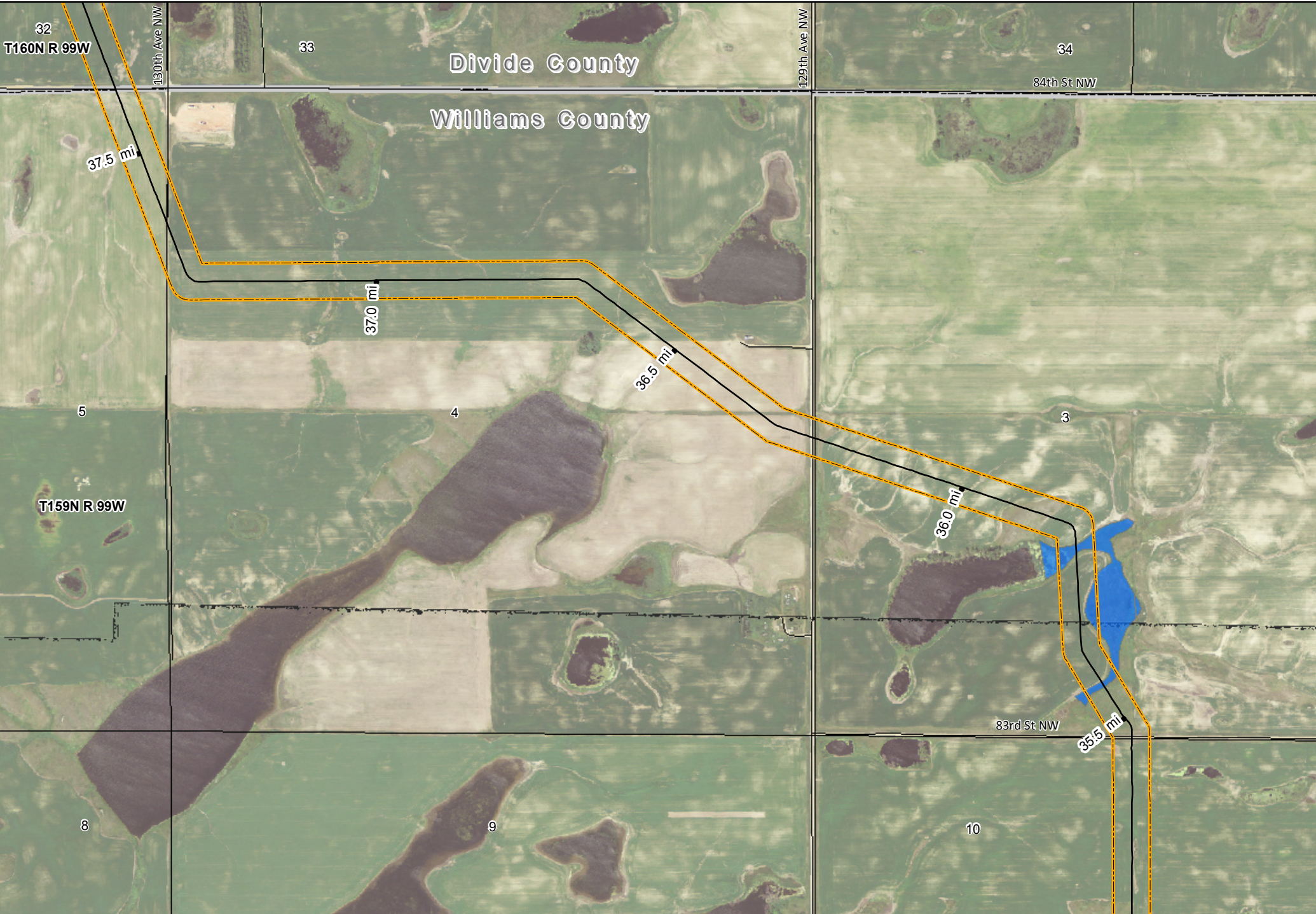

KC HARVEY ENVIRONMENTAL, LLC
 376 Gallatin Park Drive
 Bozeman, Montana 59715
 Phone: 406-585-7402
 Fax: 406-585-7428

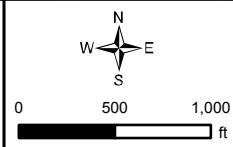

- | | | |
|-----------------------------|--------------|--------------------------------|
| — As Built Vantage Pipeline | — Highway | — North Dakota Land Department |
| — 300 ft PSC Corridor | — Local Road | — Water Fowl Production Area |
| — Surveyed Wetlands | - - 4WD | — National Wildlife Refuge |
| | — Railroad | |
- NAIP Imagery 2012

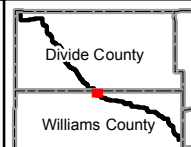

Mistral Energy Inc.
 Vantage Pipeline Project
 Page 20 As Built Mapbook
 Map Scale: 1:12,000
 Date: 03/10/2014





KC HARVEY
ENVIRONMENTAL, LLC

376 Gallatin Park Drive
 Bozeman, Montana 59715
 Phone: 406-585-7402
 Fax: 406-585-7428

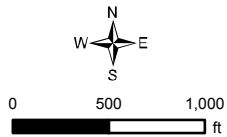

- | | | |
|-----------------------------|--------------|--------------------------------|
| — As Built Vantage Pipeline | — Highway | — North Dakota Land Department |
| — 300 ft PSC Corridor | — Local Road | — Water Fowl Production Area |
| — Surveyed Wetlands | - - 4WD | — National Wildlife Refuge |
| | — Railroad | |
- NAIP Imagery 2012

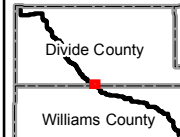

Mistral Energy Inc.

Vantage Pipeline Project
 As Built Mapbook

Page 21

Map Scale: 1:12,000 Date: 03/10/2014



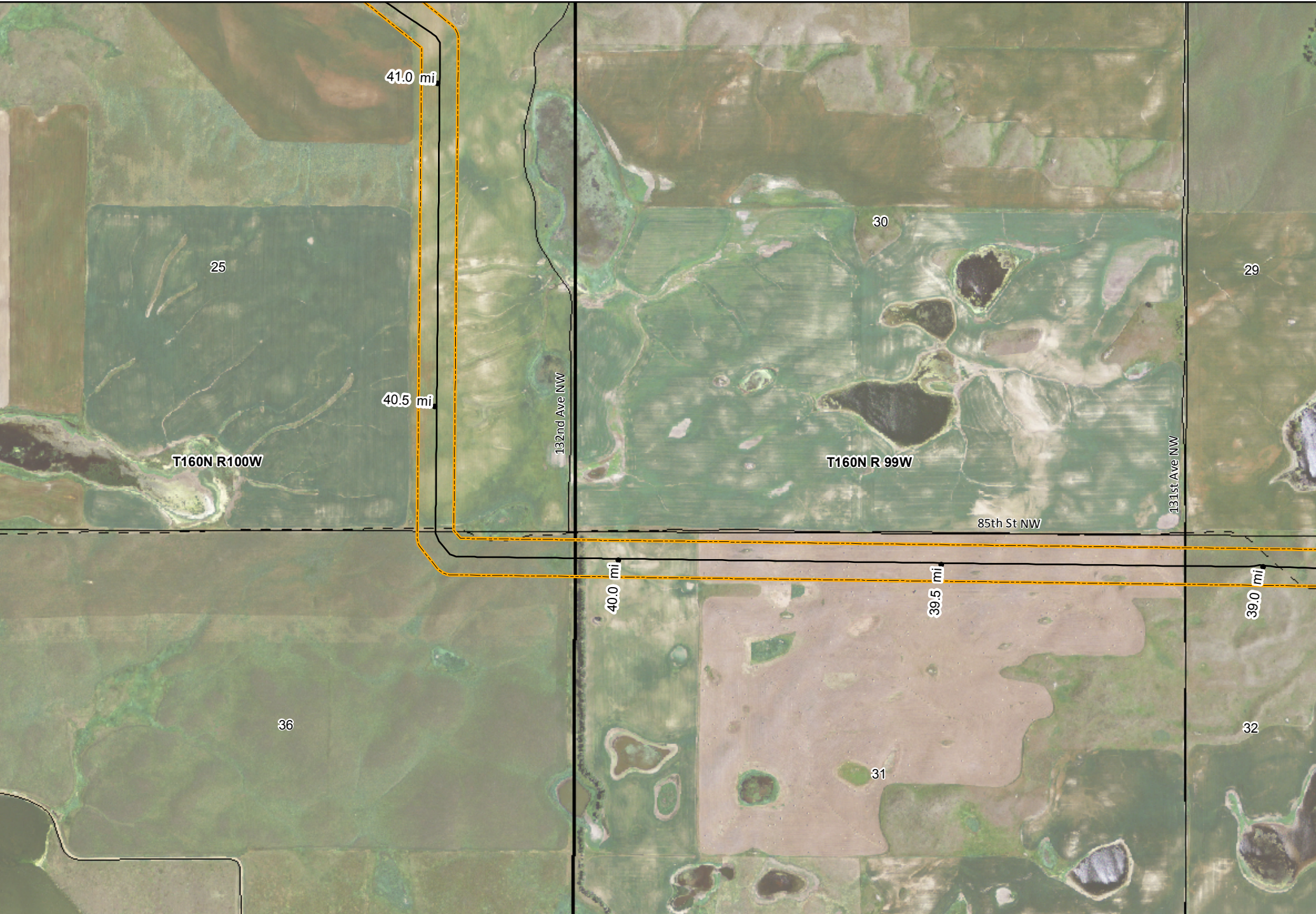

KC HARVEY
ENVIRONMENTAL, LLC

376 Gallatin Park Drive
 Bozeman, Montana 59715
 Phone: 406-585-7402
 Fax: 406-585-7428

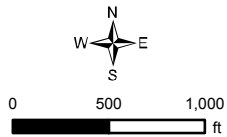

- As Built Vantage Pipeline
- 300 ft PSC Corridor
- Surveyed Wetlands

- Highway
- Local Road
- - 4WD
- Railroad

- North Dakota Land Department
 - Water Fowl Production Area
 - National Wildlife Refuge
- NAIP Imagery 2012

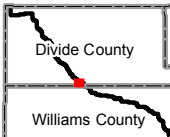

Mistral Energy Inc.

Vantage Pipeline Project
 As Built Mapbook

Page 22

Map Scale: 1:12,000 Date: 03/10/2014

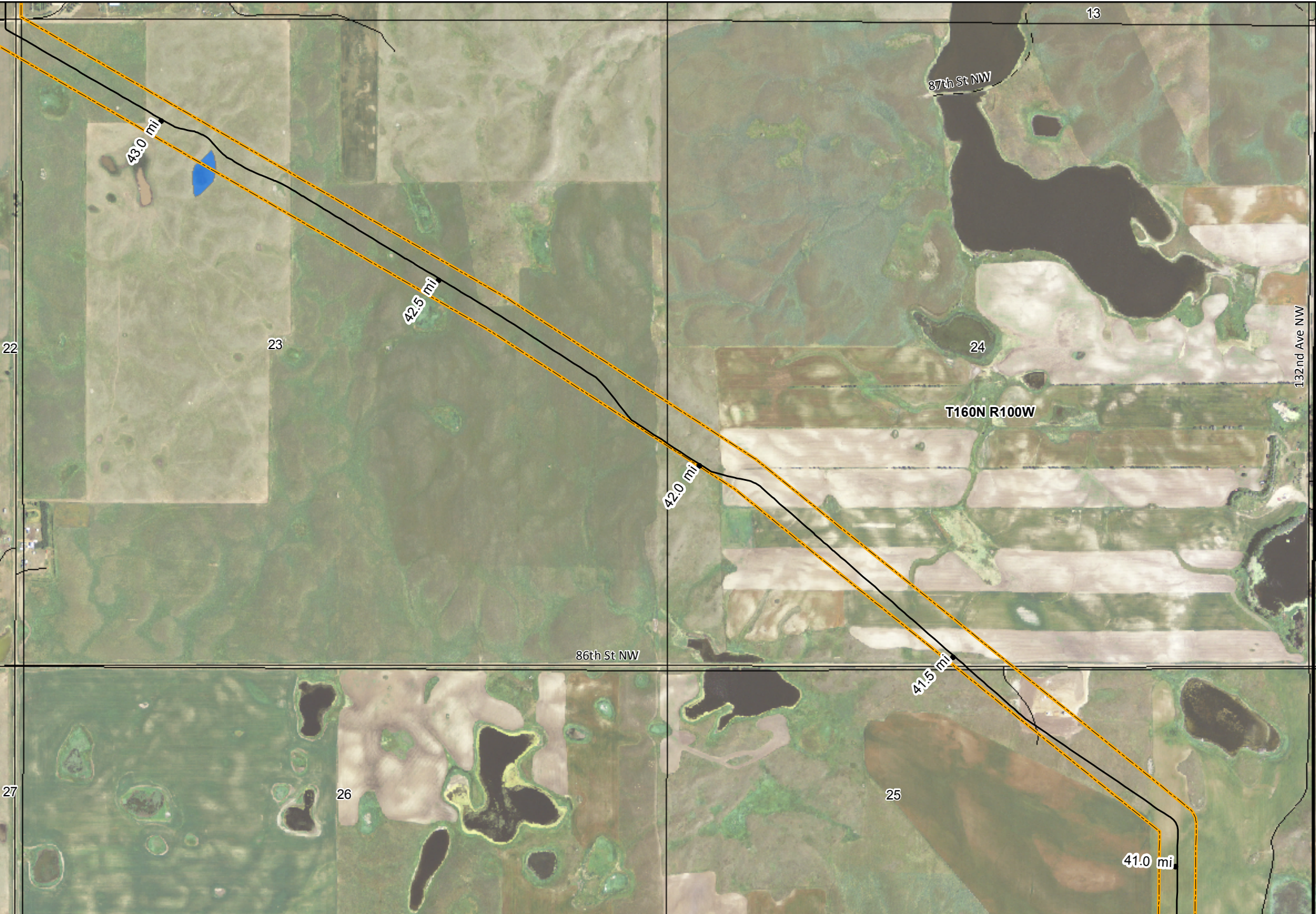

KC HARVEY ENVIRONMENTAL, LLC
 376 Gallatin Park Drive
 Bozeman, Montana 59715
 Phone: 406-585-7402
 Fax: 406-585-7428

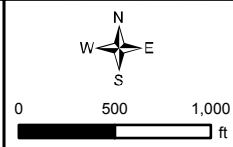

- As Built Vantage Pipeline
- 300 ft PSC Corridor
- Surveyed Wetlands

- Highway
- Local Road
- 4WD
- Railroad

- North Dakota Land Department
 - Water Fowl Production Area
 - National Wildlife Refuge
- NAIP Imagery 2012

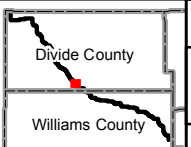

Mistral Energy Inc.

Vantage Pipeline Project
 As Built Mapbook

Page 23

Map Scale: 1:12,000 Date: 03/10/2014



KC HARVEY ENVIRONMENTAL, LLC
 376 Gallatin Park Drive
 Bozeman, Montana 59715
 Phone: 406-585-7402
 Fax: 406-585-7428

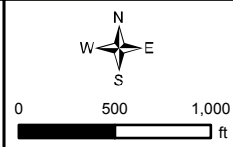

- | | | |
|-----------------------------|--------------|--------------------------------|
| — As Built Vantage Pipeline | — Highway | — North Dakota Land Department |
| — 300 ft PSC Corridor | — Local Road | — Water Fowl Production Area |
| — Surveyed Wetlands | - - 4WD | — National Wildlife Refuge |
| | — Railroad | |
- NAIP Imagery 2012

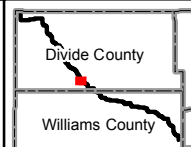

Mistral Energy Inc.

Vantage Pipeline Project

Page 24 As Built Mapbook

Map Scale: 1:12,000 Date: 03/10/2014





KC HARVEY
ENVIRONMENTAL, LLC

376 Gallatin Park Drive
Bozeman, Montana 59715
Phone: 406-585-7402
Fax: 406-585-7428

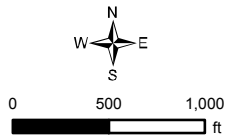

- | | | |
|-----------------------------|--------------|--------------------------------|
| — As Built Vantage Pipeline | — Highway | — North Dakota Land Department |
| — 300 ft PSC Corridor | — Local Road | — Water Fowl Production Area |
| — Surveyed Wetlands | - - 4WD | — National Wildlife Refuge |
| | — Railroad | |
- NAIP Imagery 2012

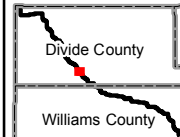

Mistral Energy Inc.

Vantage Pipeline Project
As Built Mapbook

Page 25

Map Scale: 1:12,000 Date: 03/10/2014

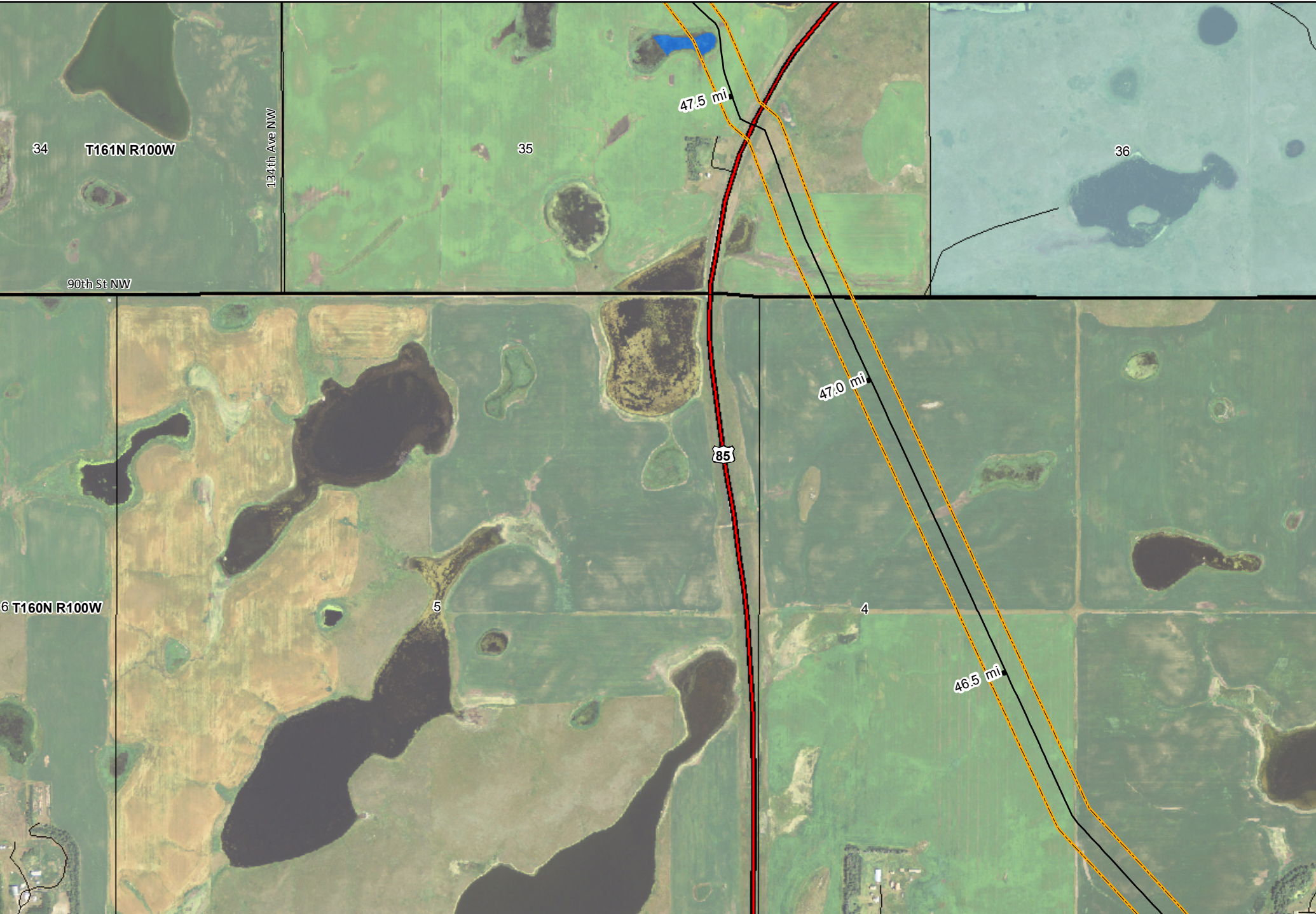

KC HARVEY ENVIRONMENTAL, LLC
 376 Gallatin Park Drive
 Bozeman, Montana 59715
 Phone: 406-585-7402
 Fax: 406-585-7428

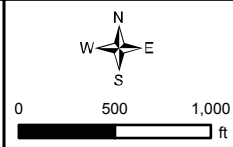

- | | | |
|-----------------------------|--------------|--------------------------------|
| — As Built Vantage Pipeline | — Highway | — North Dakota Land Department |
| — 300 ft PSC Corridor | — Local Road | — Water Fowl Production Area |
| — Surveyed Wetlands | - - 4WD | — National Wildlife Refuge |
| | — Railroad | |
- NAIP Imagery 2012

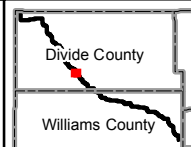



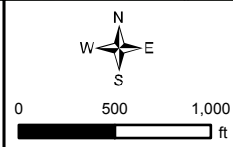

KC HARVEY ENVIRONMENTAL, LLC
 376 Gallatin Park Drive
 Bozeman, Montana 59715
 Phone: 406-585-7402
 Fax: 406-585-7428

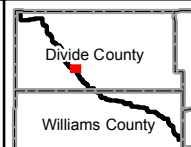

- | | | |
|-----------------------------|--------------|--------------------------------|
| — As Built Vantage Pipeline | — Highway | — North Dakota Land Department |
| — 300 ft PSC Corridor | — Local Road | — Water Fowl Production Area |
| — Surveyed Wetlands | - - 4WD | — National Wildlife Refuge |
| | — Railroad | |
- NAIP Imagery 2012



Mistral Energy Inc.
 Vantage Pipeline Project
 Page 27 As Built Mapbook
 Map Scale: 1:12,000
 Date: 03/10/2014



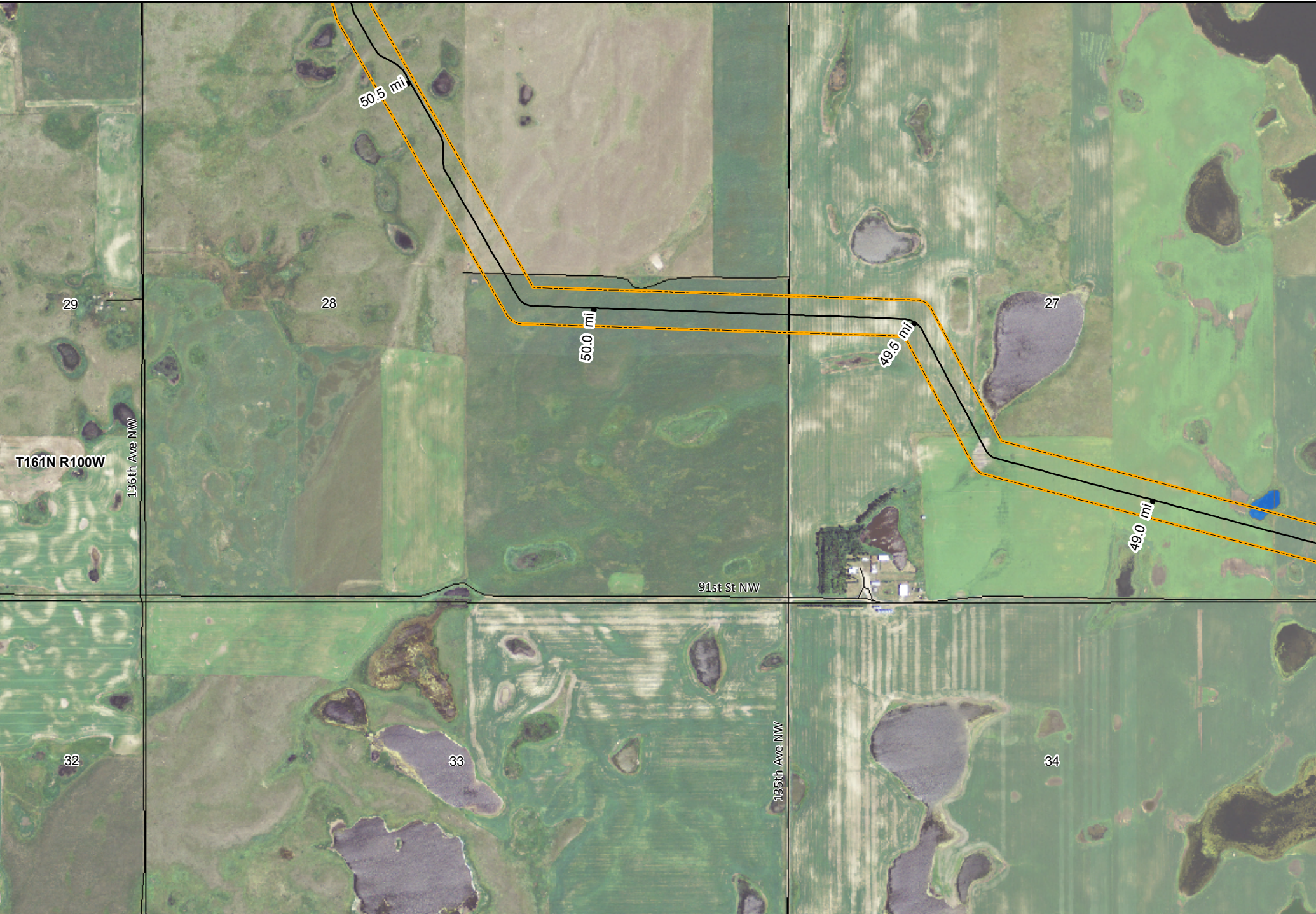

KC HARVEY
ENVIRONMENTAL, LLC

376 Gallatin Park Drive
 Bozeman, Montana 59715
 Phone: 406-585-7402
 Fax: 406-585-7428

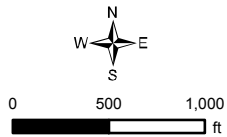

- | | | |
|-----------------------------|--------------|--------------------------------|
| — As Built Vantage Pipeline | — Highway | — North Dakota Land Department |
| — 300 ft PSC Corridor | — Local Road | — Water Fowl Production Area |
| — Surveyed Wetlands | - - 4WD | — National Wildlife Refuge |
| | — Railroad | |
- NAIP Imagery 2012

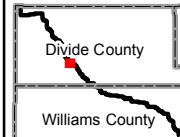

Mistral Energy Inc.

Vantage Pipeline Project
 As Built Mapbook

 Page 28

Map Scale: 1:12,000 Date: 03/10/2014

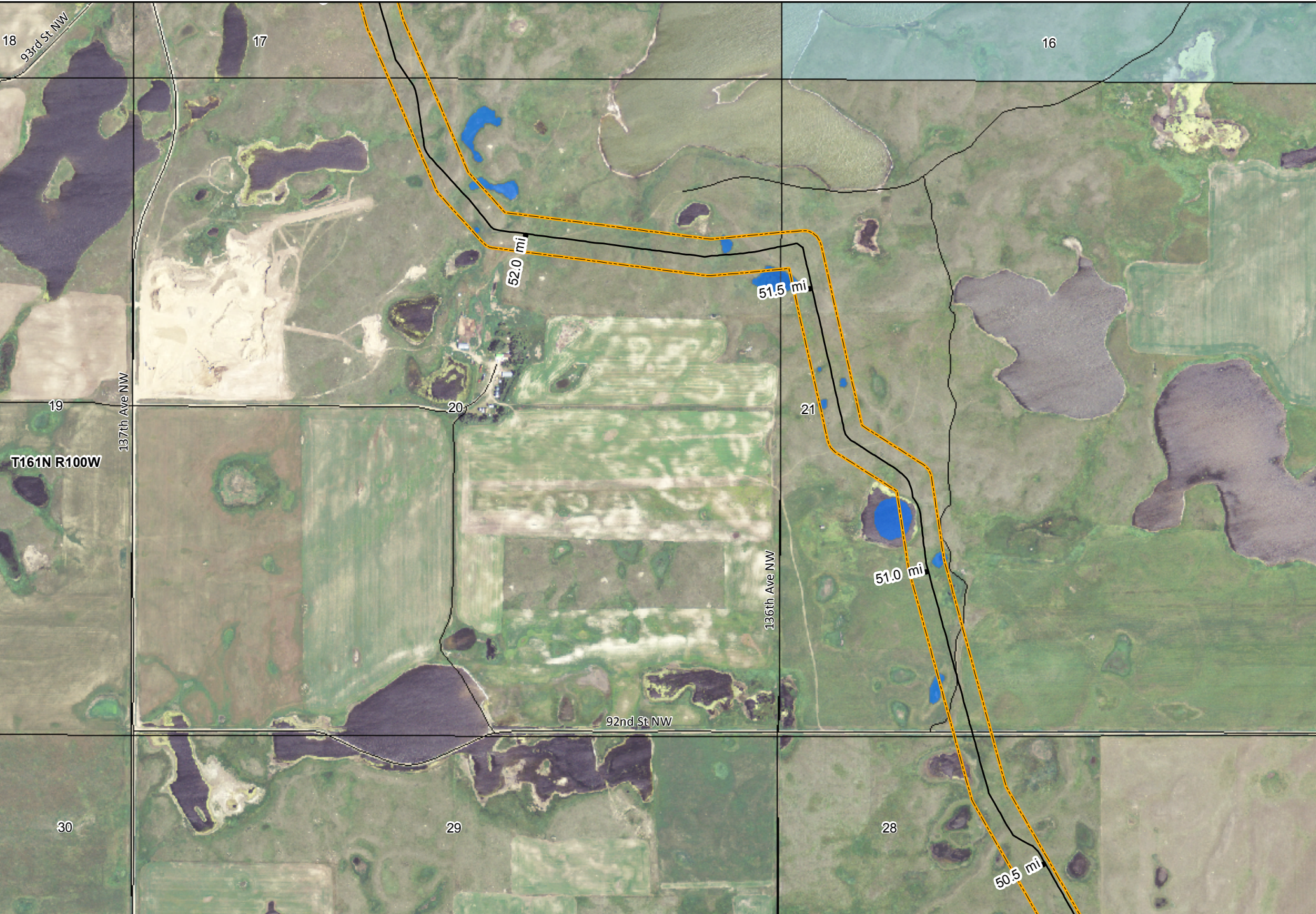

KC HARVEY ENVIRONMENTAL, LLC
 376 Gallatin Park Drive
 Bozeman, Montana 59715
 Phone: 406-585-7402
 Fax: 406-585-7428

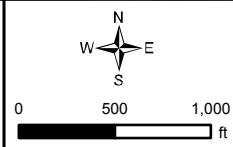

- | | | |
|-----------------------------|--------------|--------------------------------|
| — As Built Vantage Pipeline | — Highway | — North Dakota Land Department |
| — 300 ft PSC Corridor | — Local Road | — Water Fowl Production Area |
| — Surveyed Wetlands | - - 4WD | — National Wildlife Refuge |
| | — Railroad | |
- NAIP Imagery 2012

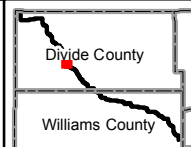

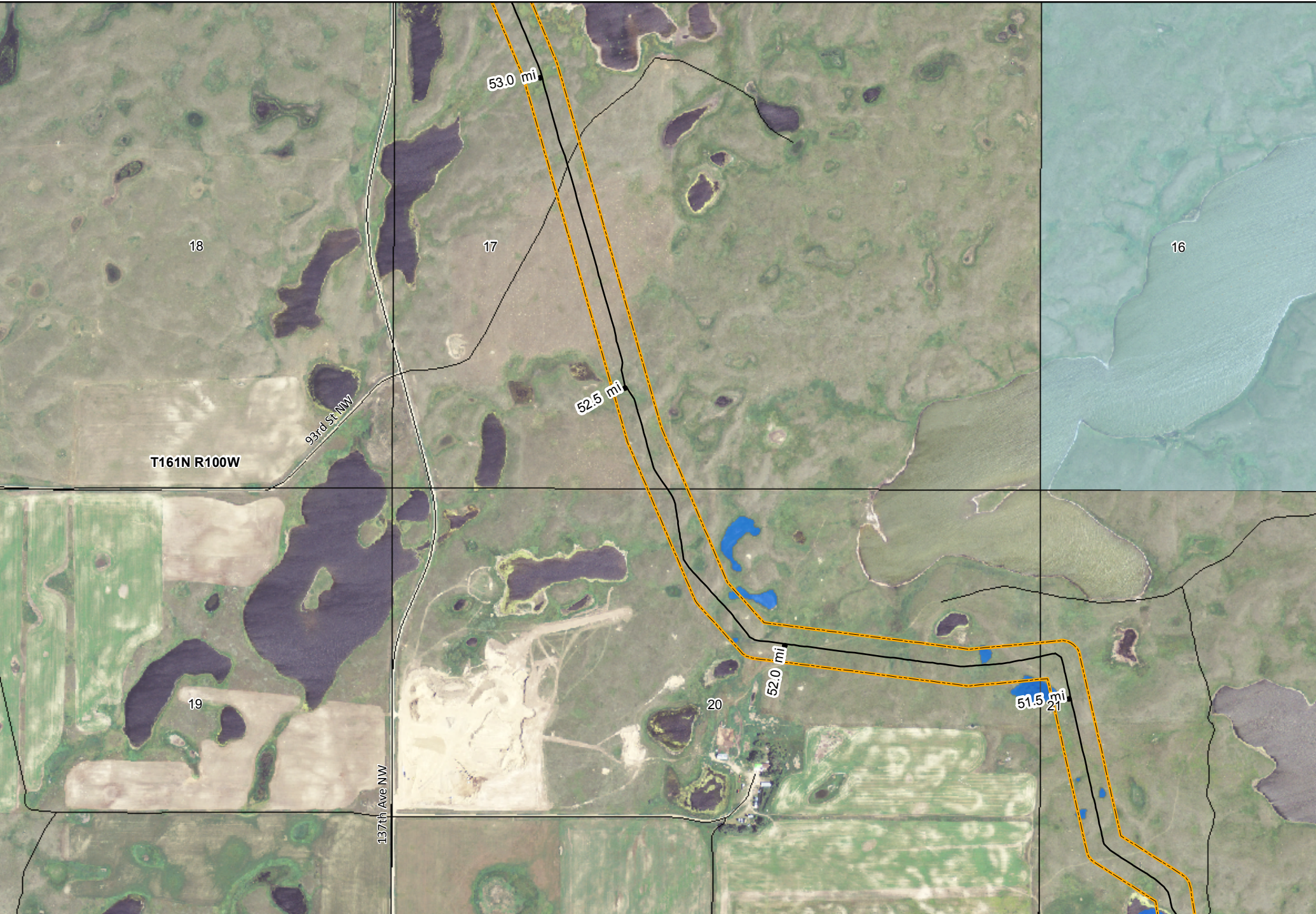

KC HARVEY
ENVIRONMENTAL, LLC

376 Gallatin Park Drive
Bozeman, Montana 59715
Phone: 406-585-7402
Fax: 406-585-7428

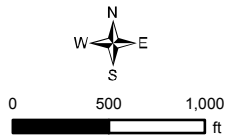

- | | | |
|-----------------------------|--------------|--------------------------------|
| — As Built Vantage Pipeline | — Highway | — North Dakota Land Department |
| — 300 ft PSC Corridor | — Local Road | — Water Fowl Production Area |
| — Surveyed Wetlands | - - 4WD | — National Wildlife Refuge |
| | — Railroad | |
- NAIP Imagery 2012

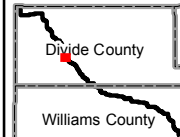

Mistral Energy Inc.

Vantage Pipeline Project

Page 30 As Built Mapbook

Map Scale: 1:12,000

Date: 03/10/2014





KC HARVEY
ENVIRONMENTAL, LLC
 376 Gallatin Park Drive
 Bozeman, Montana 59715
 Phone: 406-585-7402
 Fax: 406-585-7428

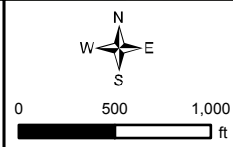

- | | | |
|-----------------------------|--------------|--------------------------------|
| — As Built Vantage Pipeline | — Highway | — North Dakota Land Department |
| — 300 ft PSC Corridor | — Local Road | — Water Fowl Production Area |
| — Surveyed Wetlands | - - 4WD | — National Wildlife Refuge |
| | — Railroad | |
- NAIP Imagery 2012

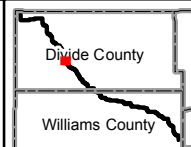

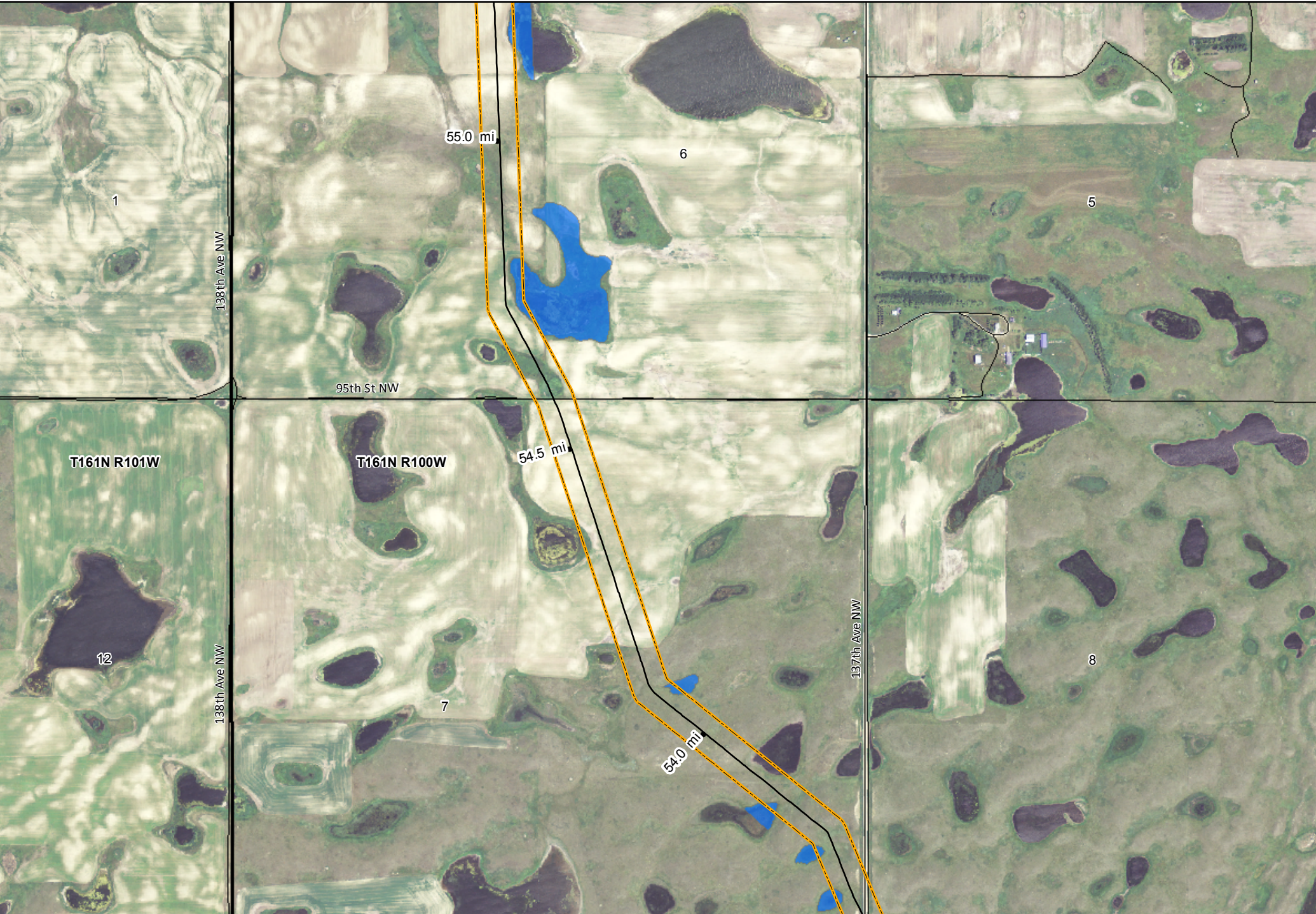

KC HARVEY
ENVIRONMENTAL, LLC

376 Gallatin Park Drive
Bozeman, Montana 59715
Phone: 406-585-7402
Fax: 406-585-7428

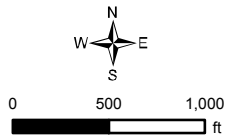

- | | | |
|-----------------------------|--------------|--------------------------------|
| — As Built Vantage Pipeline | — Highway | — North Dakota Land Department |
| — 300 ft PSC Corridor | — Local Road | — Water Fowl Production Area |
| — Surveyed Wetlands | - - 4WD | — National Wildlife Refuge |
| | — Railroad | |
- NAIP Imagery 2012

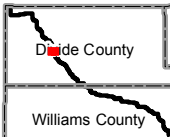

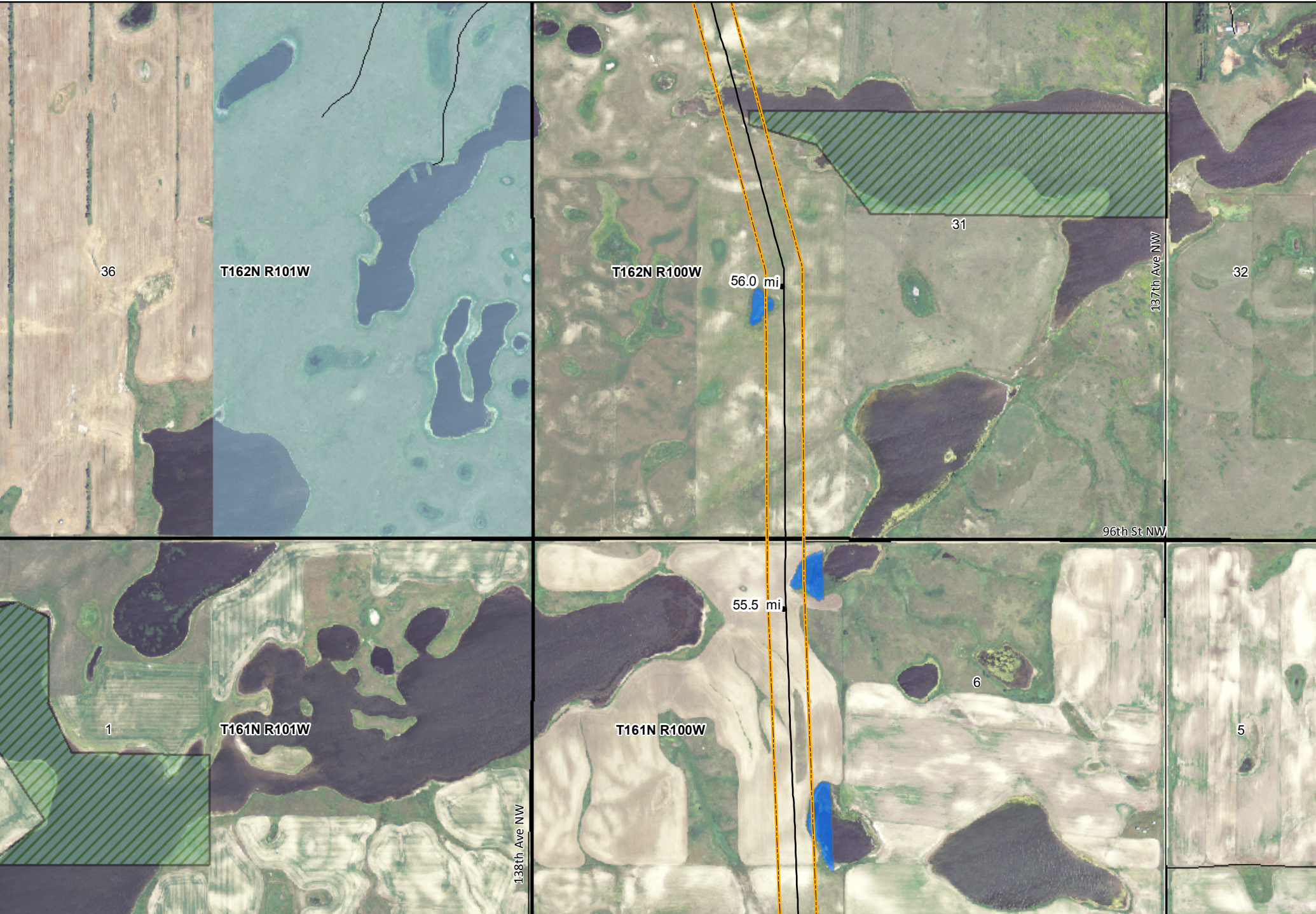

KC HARVEY
ENVIRONMENTAL, LLC

376 Gallatin Park Drive
Bozeman, Montana 59715
Phone: 406-585-7402
Fax: 406-585-7428

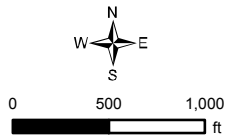

- | | | |
|-----------------------------|--------------|--------------------------------|
| — As Built Vantage Pipeline | — Highway | — North Dakota Land Department |
| — 300 ft PSC Corridor | — Local Road | — Water Fowl Production Area |
| — Surveyed Wetlands | - - 4WD | — National Wildlife Refuge |
| | — Railroad | |
- NAIP Imagery 2012

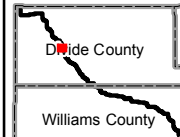

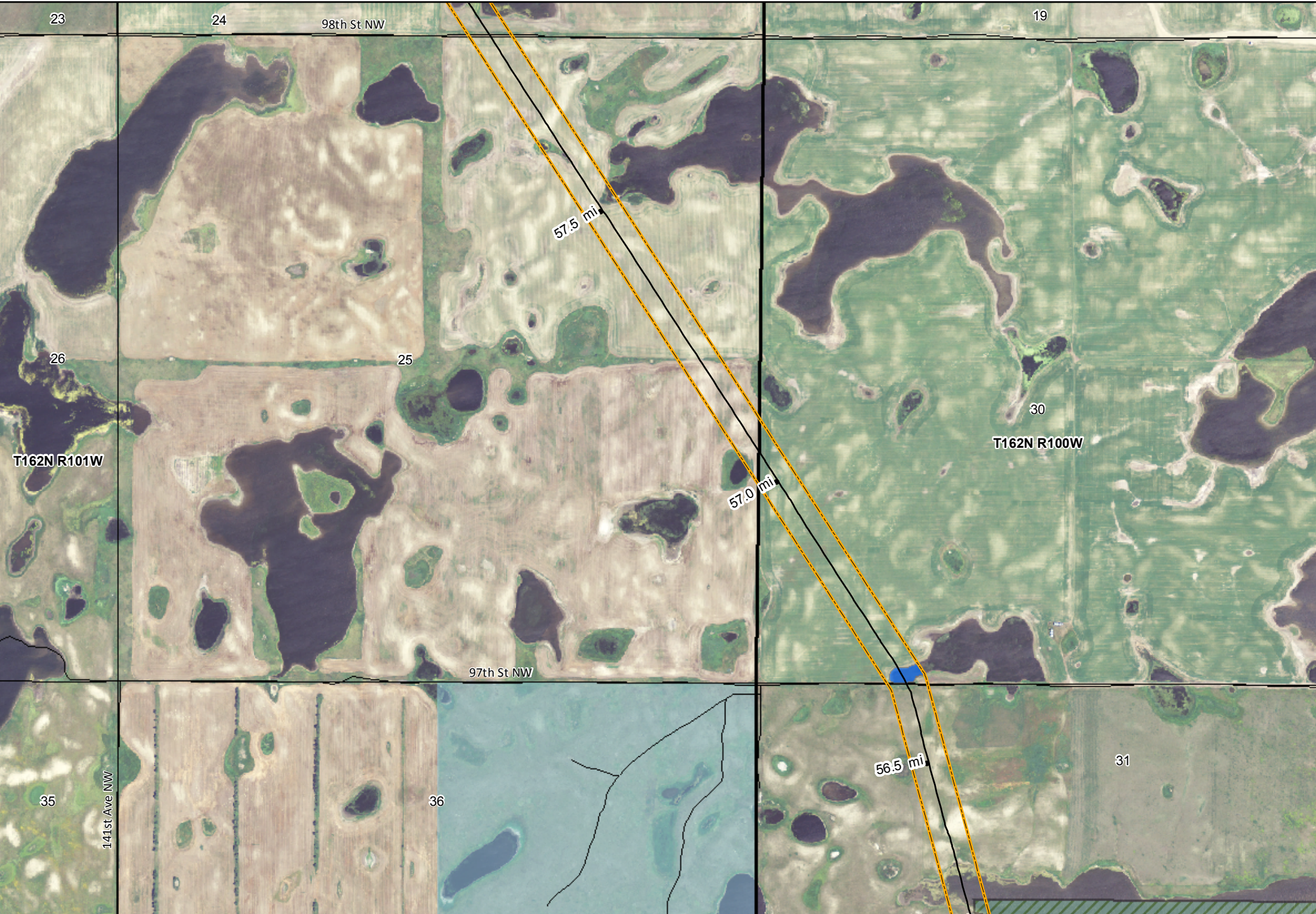

KC HARVEY
ENVIRONMENTAL, LLC

376 Gallatin Park Drive
 Bozeman, Montana 59715
 Phone: 406-585-7402
 Fax: 406-585-7428

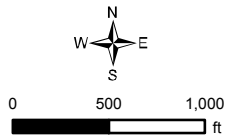

- | | | |
|-----------------------------|--------------|--------------------------------|
| — As Built Vantage Pipeline | — Highway | — North Dakota Land Department |
| — 300 ft PSC Corridor | — Local Road | — Water Fowl Production Area |
| — Surveyed Wetlands | - - 4WD | — National Wildlife Refuge |
| | — Railroad | |
- NAIP Imagery 2012

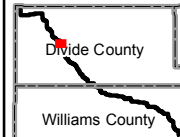

Mistral Energy Inc.

Vantage Pipeline Project
 As Built Mapbook



 VANTAGE
 PIPELINE US LP

Page 34

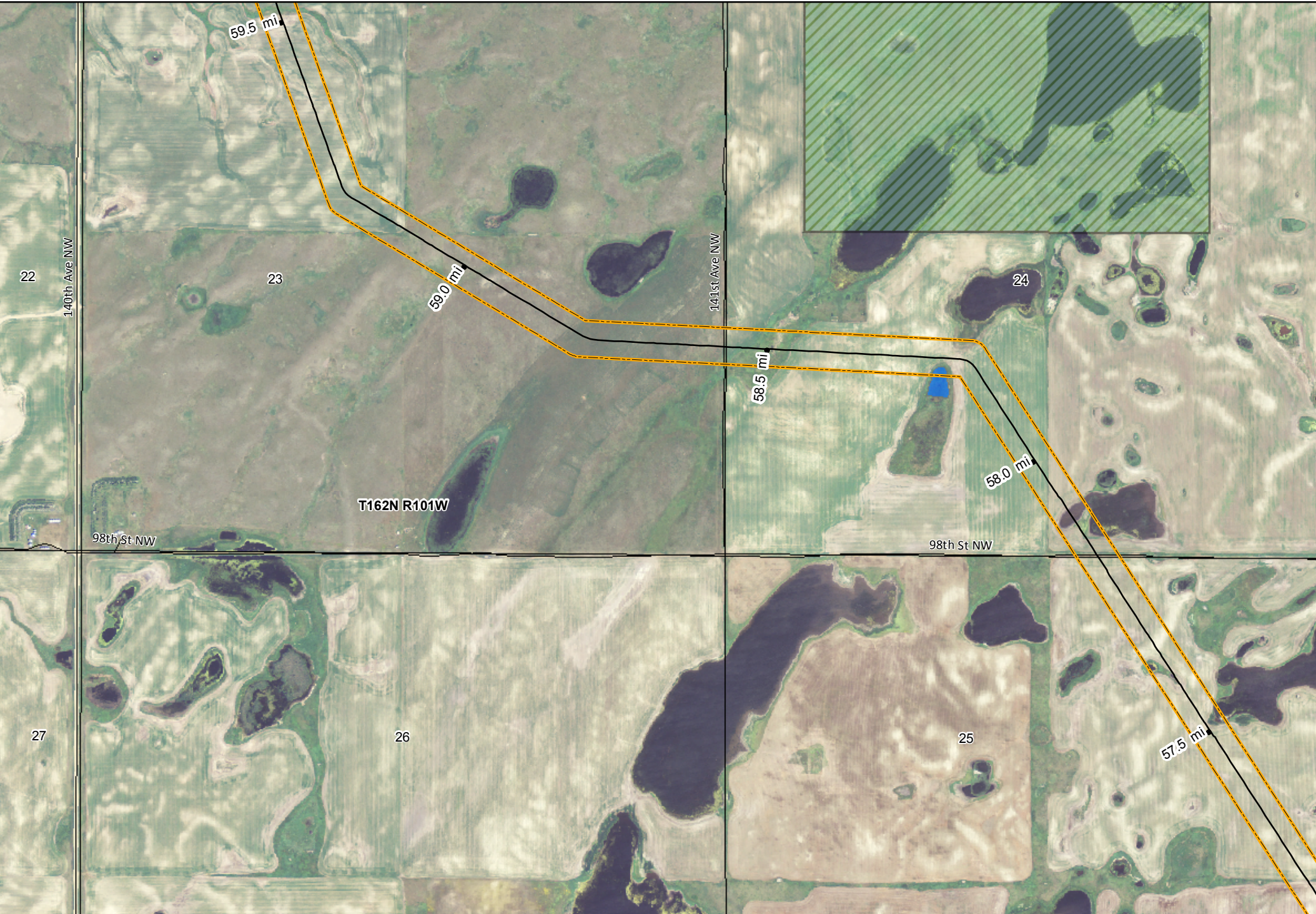
Map Scale: 1:12,000 Date: 03/10/2014

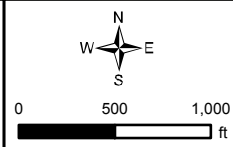

KC HARVEY ENVIRONMENTAL, LLC
 376 Gallatin Park Drive
 Bozeman, Montana 59715
 Phone: 406-585-7402
 Fax: 406-585-7428



- | | | |
|-----------------------------|--------------|--------------------------------|
| — As Built Vantage Pipeline | — Highway | — North Dakota Land Department |
| — 300 ft PSC Corridor | — Local Road | — Water Fowl Production Area |
| — Surveyed Wetlands | - - 4WD | — National Wildlife Refuge |
| | — Railroad | |
- NAIP Imagery 2012

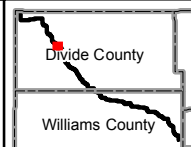

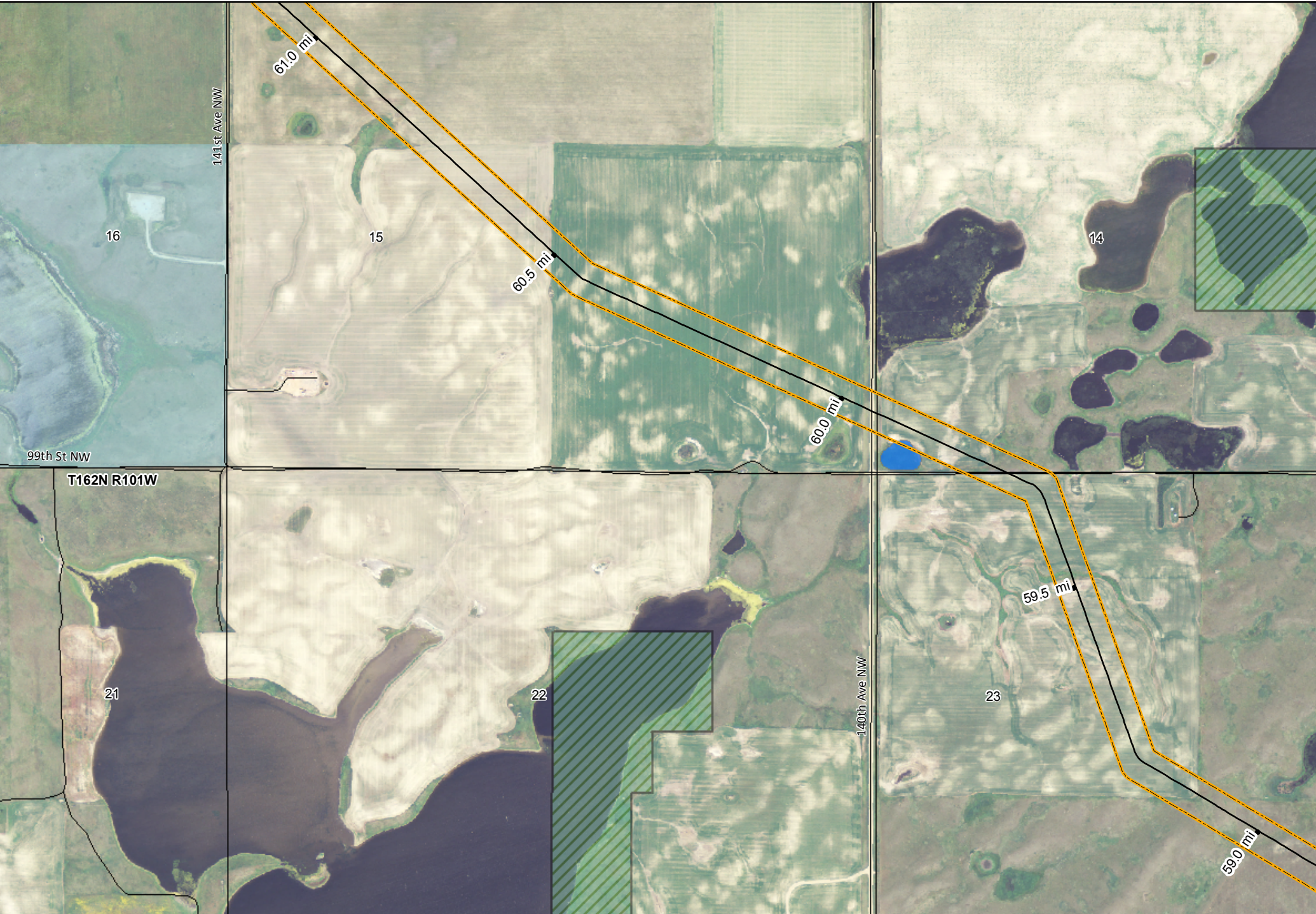

KC HARVEY
ENVIRONMENTAL, LLC

376 Gallatin Park Drive
Bozeman, Montana 59715
Phone: 406-585-7402
Fax: 406-585-7428

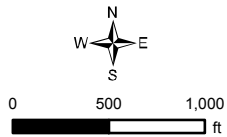

- | | | |
|-----------------------------|--------------|--------------------------------|
| — As Built Vantage Pipeline | — Highway | — North Dakota Land Department |
| — 300 ft PSC Corridor | — Local Road | — Water Fowl Production Area |
| — Surveyed Wetlands | - - 4WD | — National Wildlife Refuge |
| | — Railroad | |
- NAIP Imagery 2012

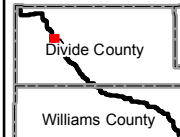

Mistral Energy Inc.

Vantage Pipeline Project
As Built Mapbook

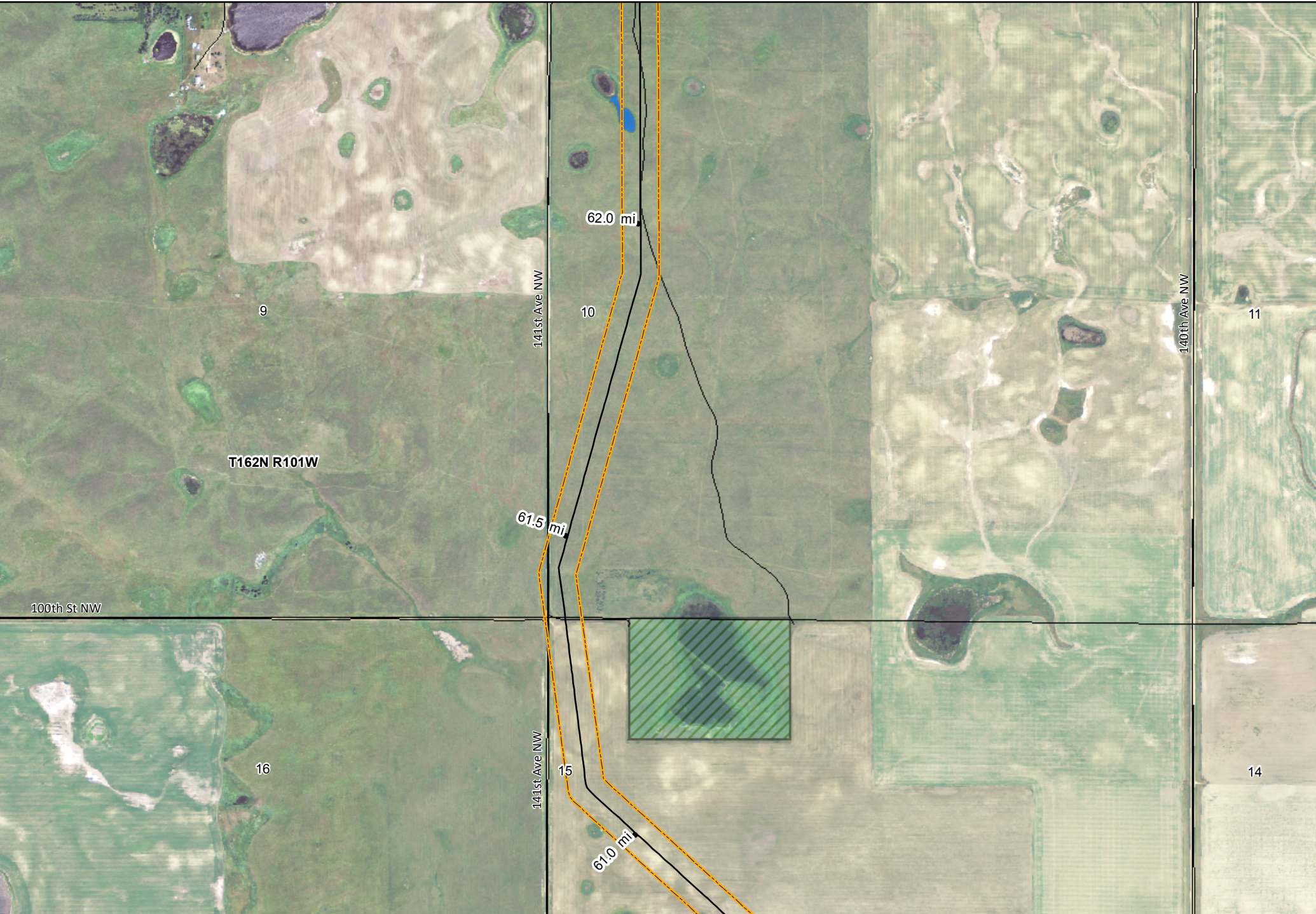

 Page 36

Map Scale: 1:12,000 Date: 03/10/2014

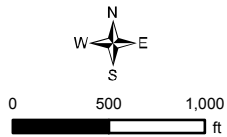

KC HARVEY
ENVIRONMENTAL, LLC

376 Gallatin Park Drive
 Bozeman, Montana 59715
 Phone: 406-585-7402
 Fax: 406-585-7428



- | | | |
|-----------------------------|--------------|--------------------------------|
| — As Built Vantage Pipeline | — Highway | — North Dakota Land Department |
| — 300 ft PSC Corridor | — Local Road | — Water Fowl Production Area |
| — Surveyed Wetlands | - - 4WD | — National Wildlife Refuge |
| | + Railroad | |
- NAIP Imagery 2012

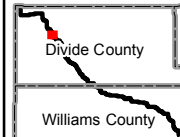

Mistral Energy Inc.

Vantage Pipeline Project

Page 37 As Built Mapbook

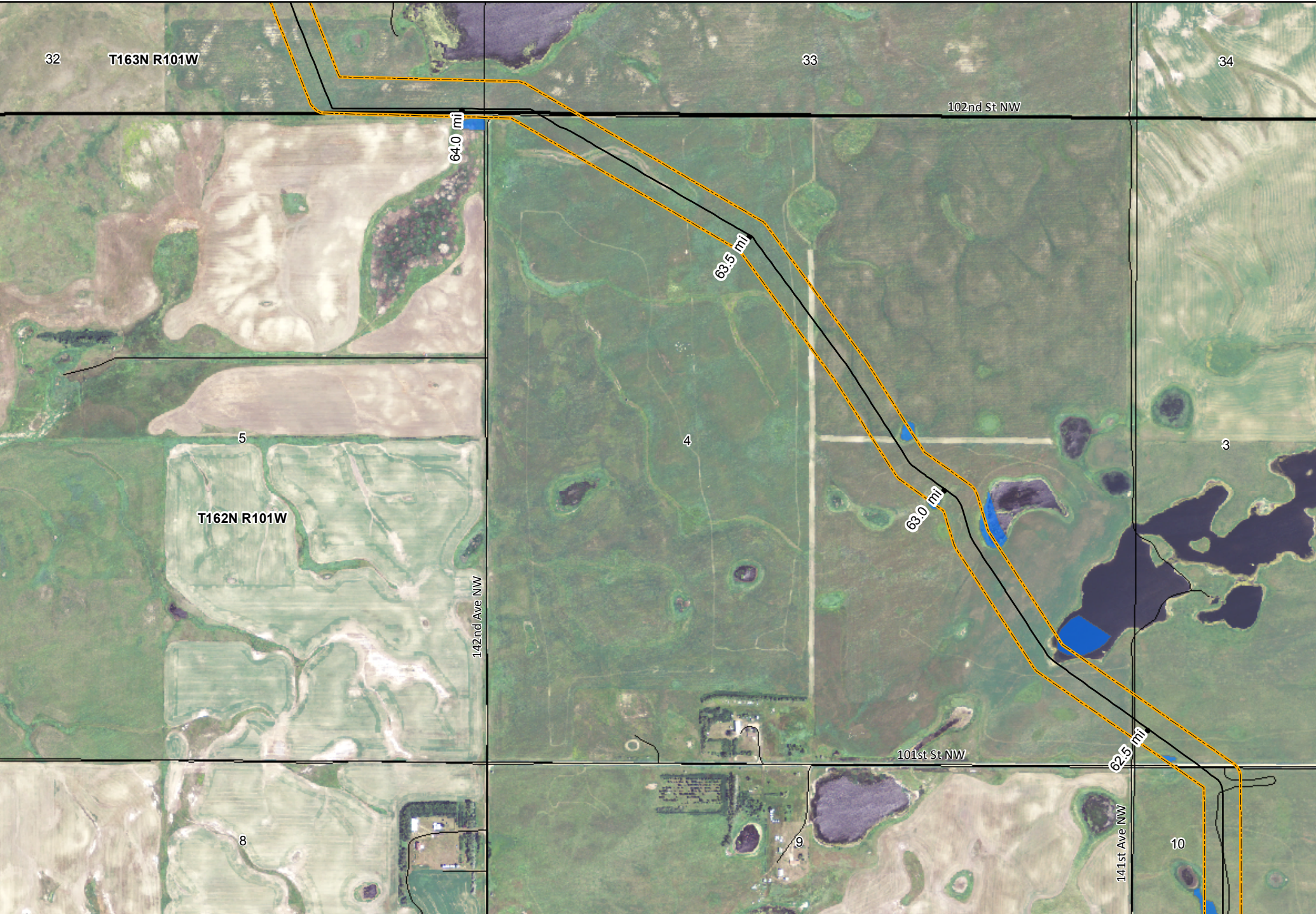

 VANTAGE
 PIPELINE US LP

Map Scale: 1:12,000 Date: 03/10/2014

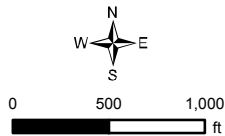

KC HARVEY
ENVIRONMENTAL, LLC

376 Gallatin Park Drive
Bozeman, Montana 59715
Phone: 406-585-7402
Fax: 406-585-7428



- | | | |
|-----------------------------|--------------|--------------------------------|
| — As Built Vantage Pipeline | — Highway | — North Dakota Land Department |
| — 300 ft PSC Corridor | — Local Road | — Water Fowl Production Area |
| — Surveyed Wetlands | - - 4WD | — National Wildlife Refuge |
| | — Railroad | |
- NAIP Imagery 2012

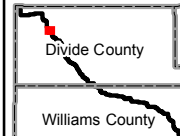

Mistral Energy Inc.

Vantage Pipeline Project
As Built Mapbook

Page 38

Map Scale: 1:12,000 Date: 03/10/2014



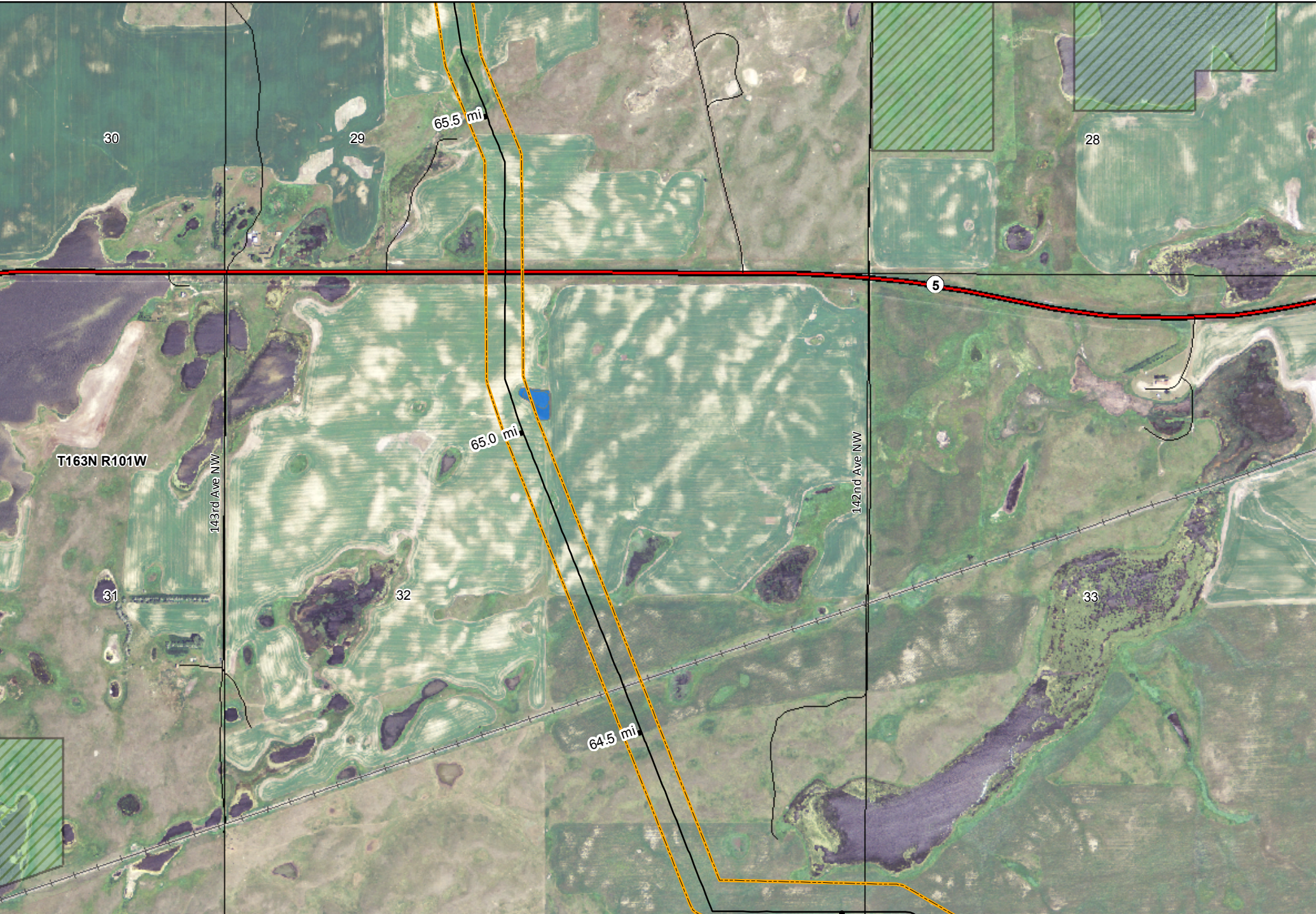

KC HARVEY
ENVIRONMENTAL, LLC
 376 Gallatin Park Drive
 Bozeman, Montana 59715
 Phone: 406-585-7402
 Fax: 406-585-7428

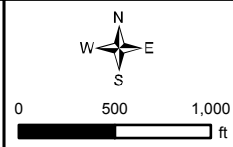

- As Built Vantage Pipeline
- 300 ft PSC Corridor
- Surveyed Wetlands
- Highway
- Local Road
- - 4WD
- Railroad
- North Dakota Land Department
- Water Fowl Production Area
- National Wildlife Refuge

NAIP Imagery 2012

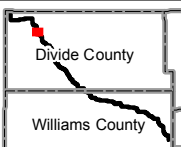

Mistral Energy Inc.

Vantage Pipeline Project
 As Built Mapbook

Page 39

Map Scale: 1:12,000 Date: 03/10/2014

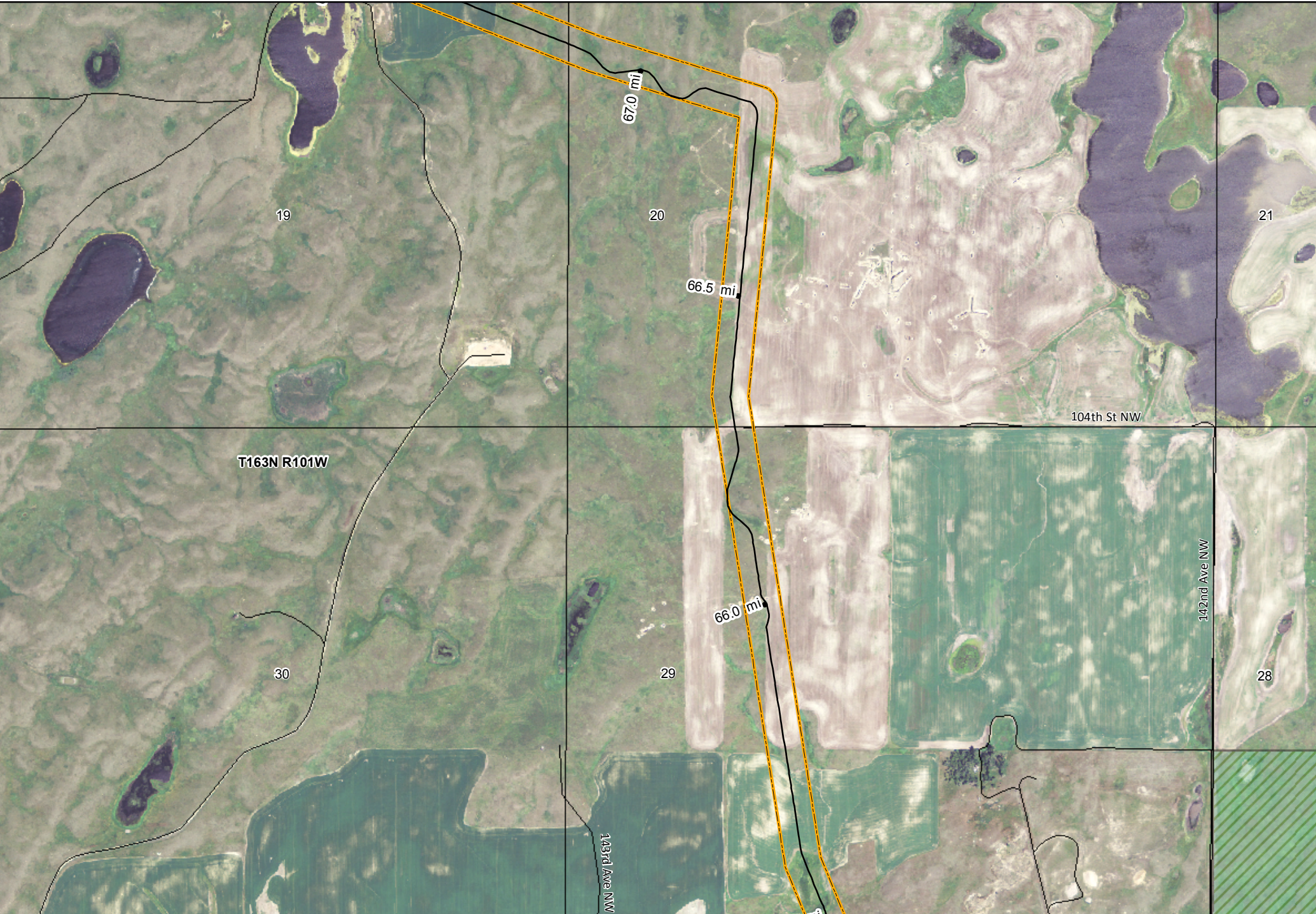

KC HARVEY
ENVIRONMENTAL, LLC

376 Gallatin Park Drive
 Bozeman, Montana 59715
 Phone: 406-585-7402
 Fax: 406-585-7428

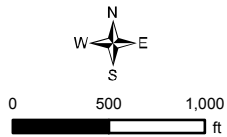

- | | | |
|-----------------------------|--------------|--------------------------------|
| — As Built Vantage Pipeline | — Highway | — North Dakota Land Department |
| — 300 ft PSC Corridor | — Local Road | — Water Fowl Production Area |
| — Surveyed Wetlands | - - 4WD | — National Wildlife Refuge |
| | — Railroad | |
- NAIP Imagery 2012

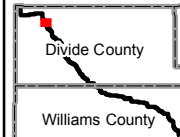

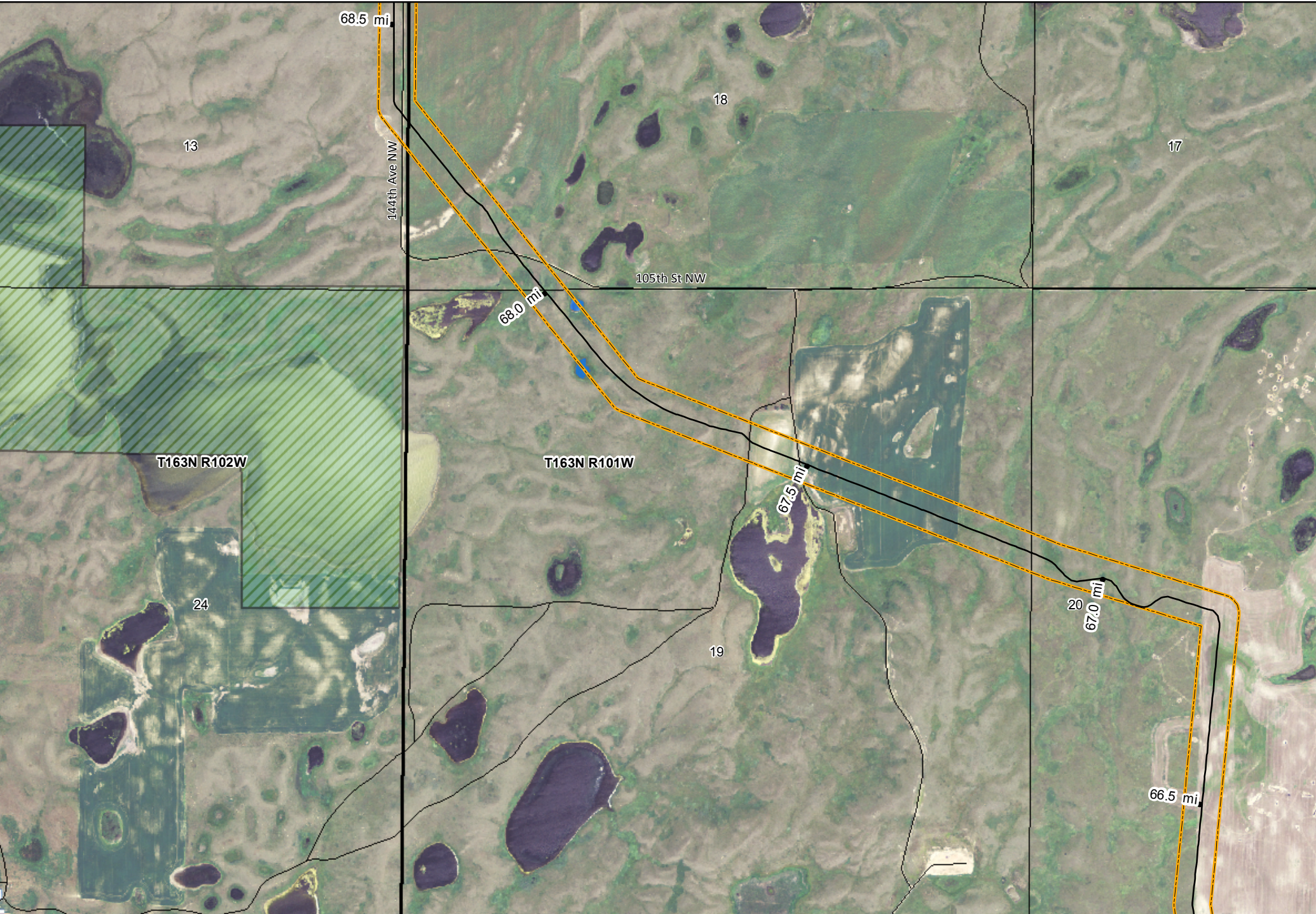

KC HARVEY ENVIRONMENTAL, LLC
 376 Gallatin Park Drive
 Bozeman, Montana 59715
 Phone: 406-585-7402
 Fax: 406-585-7428

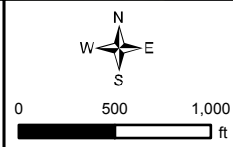

- | | | |
|-----------------------------|--------------|--------------------------------|
| — As Built Vantage Pipeline | — Highway | — North Dakota Land Department |
| — 300 ft PSC Corridor | — Local Road | — Water Fowl Production Area |
| — Surveyed Wetlands | - - 4WD | — National Wildlife Refuge |
| | — Railroad | |
- NAIP Imagery 2012

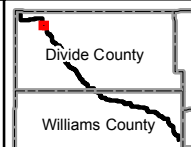



KC HARVEY
ENVIRONMENTAL, LLC

376 Gallatin Park Drive
 Bozeman, Montana 59715
 Phone: 406-585-7402
 Fax: 406-585-7428

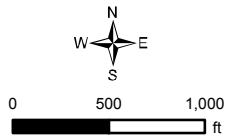

- | | | |
|-----------------------------|--------------|--------------------------------|
| — As Built Vantage Pipeline | — Highway | — North Dakota Land Department |
| — 300 ft PSC Corridor | — Local Road | — Water Fowl Production Area |
| — Surveyed Wetlands | - - 4WD | — National Wildlife Refuge |
| | — Railroad | |
- NAIP Imagery 2012

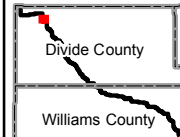

Mistral Energy Inc.

Vantage Pipeline Project
 As Built Mapbook

VANTAGE PIPELINE US LP

Page 42

Map Scale: 1:12,000 Date: 03/10/2014

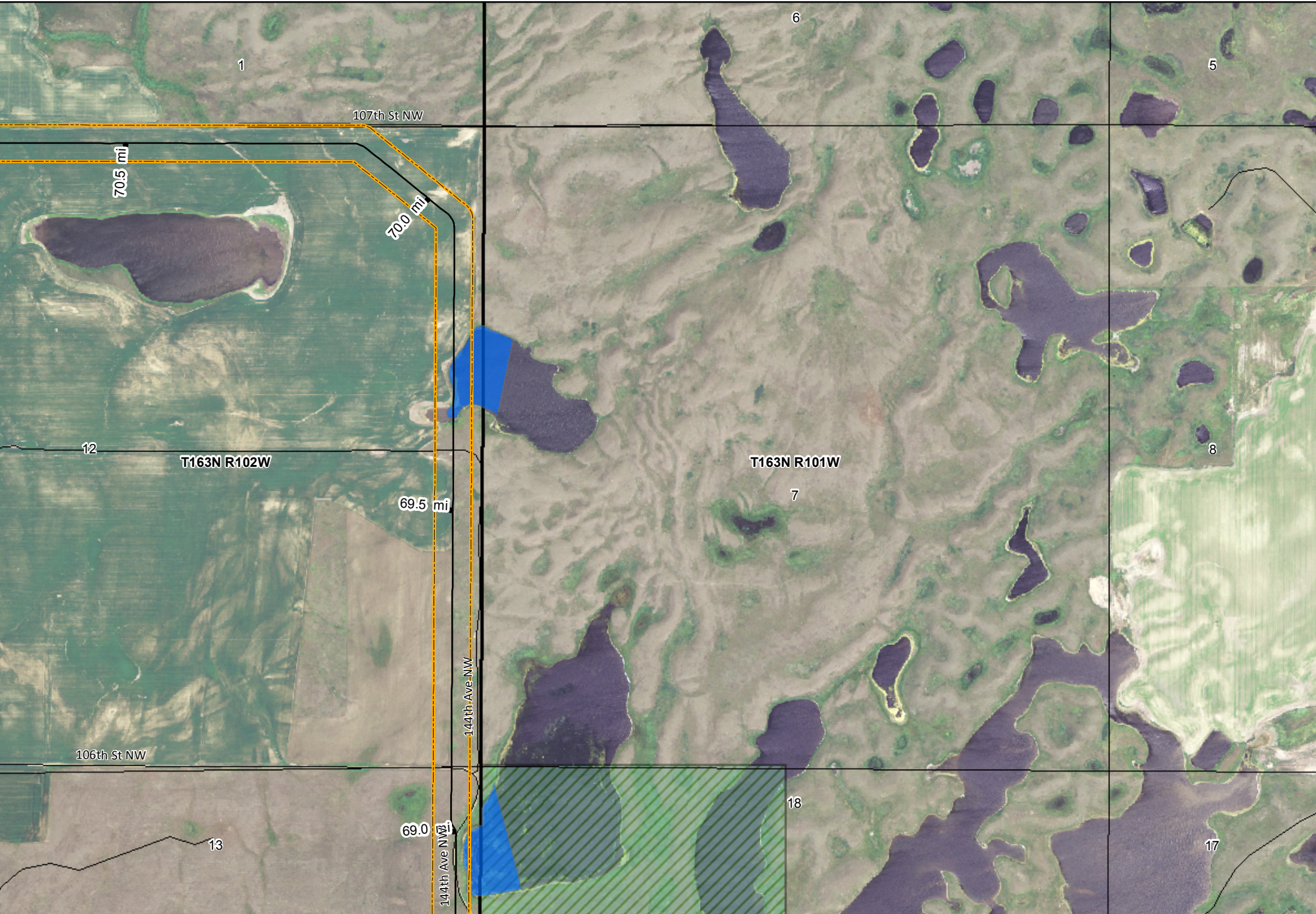

KC HARVEY
ENVIRONMENTAL, LLC

376 Gallatin Park Drive
 Bozeman, Montana 59715
 Phone: 406-585-7402
 Fax: 406-585-7428

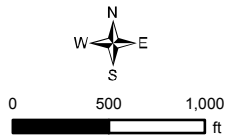

- | | | |
|-----------------------------|--------------|--------------------------------|
| — As Built Vantage Pipeline | — Highway | — North Dakota Land Department |
| — 300 ft PSC Corridor | — Local Road | — Water Fowl Production Area |
| — Surveyed Wetlands | - - 4WD | — National Wildlife Refuge |
| | — Railroad | |
- NAIP Imagery 2012

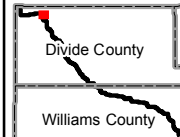

Mistral Energy Inc.

Vantage Pipeline Project
 As Built Mapbook

Page 43

Map Scale: 1:12,000 Date: 03/10/2014





KC HARVEY ENVIRONMENTAL, LLC
 376 Gallatin Park Drive
 Bozeman, Montana 59715
 Phone: 406-585-7402
 Fax: 406-585-7428

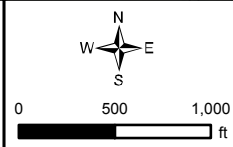

- As Built Vantage Pipeline
 - Highway
 - Local Road
 - - 4WD
 - + Railroad
 - 300 ft PSC Corridor
 - Surveyed Wetlands
 - North Dakota Land Department
 - Water Fowl Production Area
 - National Wildlife Refuge
- NAIP Imagery 2012

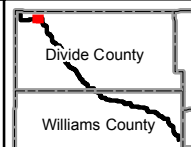

Mistral Energy Inc.

Vantage Pipeline Project

Page 44 As Built Mapbook

Map Scale: 1:12,000

Date: 03/10/2014

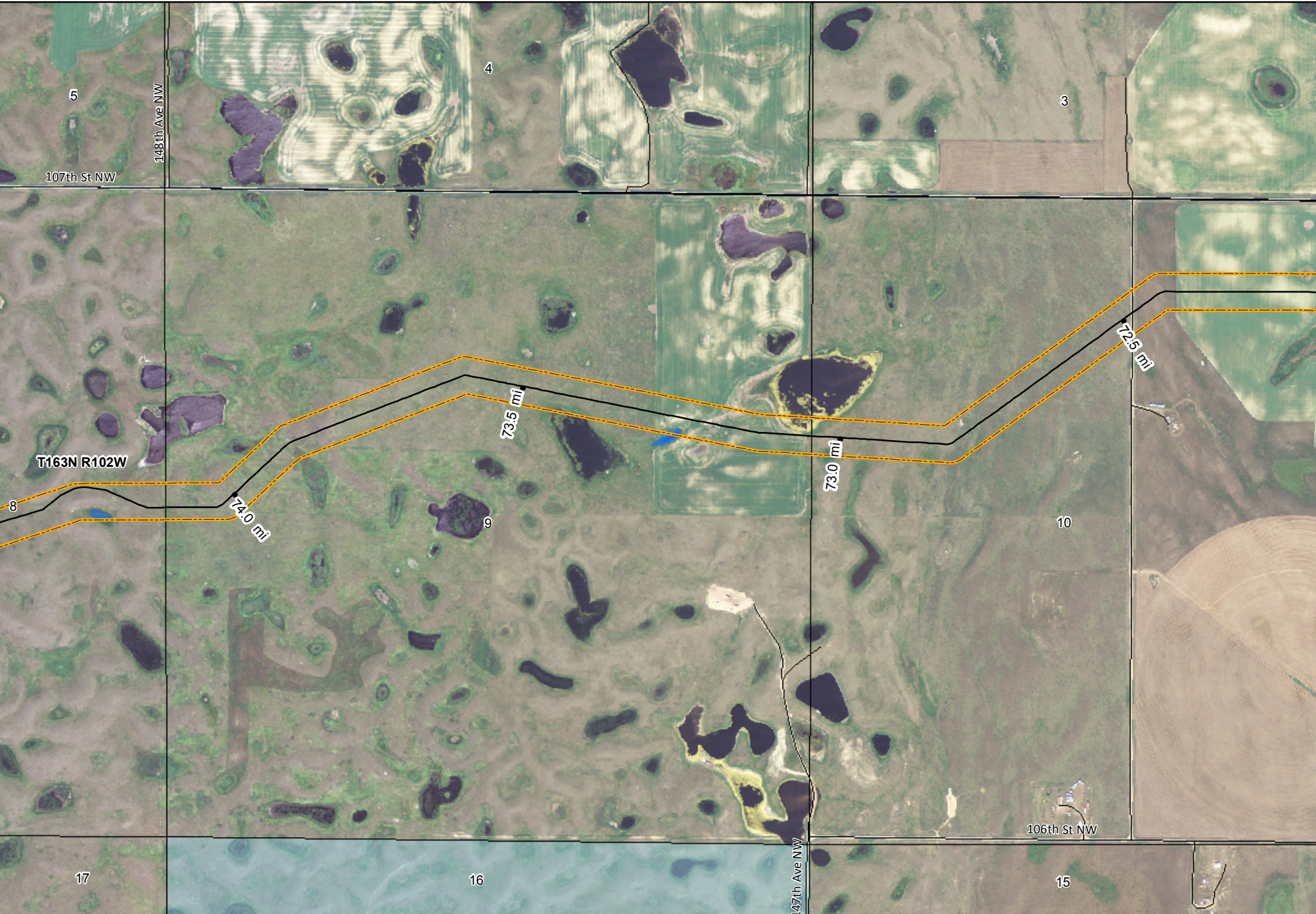

KC HARVEY
ENVIRONMENTAL, LLC

376 Gallatin Park Drive
Bozeman, Montana 59715
Phone: 406-585-7402
Fax: 406-585-7428

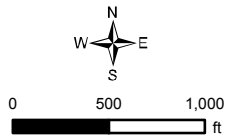

- | | | |
|-----------------------------|--------------|--------------------------------|
| — As Built Vantage Pipeline | — Highway | — North Dakota Land Department |
| — 300 ft PSC Corridor | — Local Road | — Water Fowl Production Area |
| — Surveyed Wetlands | - - 4WD | — National Wildlife Refuge |
| | — Railroad | |
- NAIP Imagery 2012

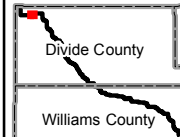

Mistral Energy Inc.

Vantage Pipeline Project
Page 45 As Built Mapbook

Map Scale: 1:12,000 Date: 03/10/2014



KC HARVEY
ENVIRONMENTAL, LLC

376 Gallatin Park Drive
 Bozeman, Montana 59715
 Phone: 406-585-7402
 Fax: 406-585-7428

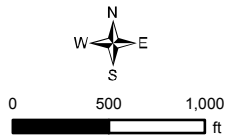

- | | | |
|-----------------------------|--------------|--------------------------------|
| — As Built Vantage Pipeline | — Highway | — North Dakota Land Department |
| — 300 ft PSC Corridor | — Local Road | — Water Fowl Production Area |
| — Surveyed Wetlands | - - 4WD | — National Wildlife Refuge |
| | +— Railroad | |
- NAIP Imagery 2012

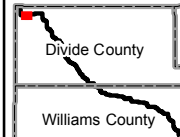

Mistral Energy Inc.

Vantage Pipeline Project

Page 46 As Built Mapbook

 VANTAGE
 PIPELINE US LP

Map Scale: 1:12,000 Date: 03/10/2014

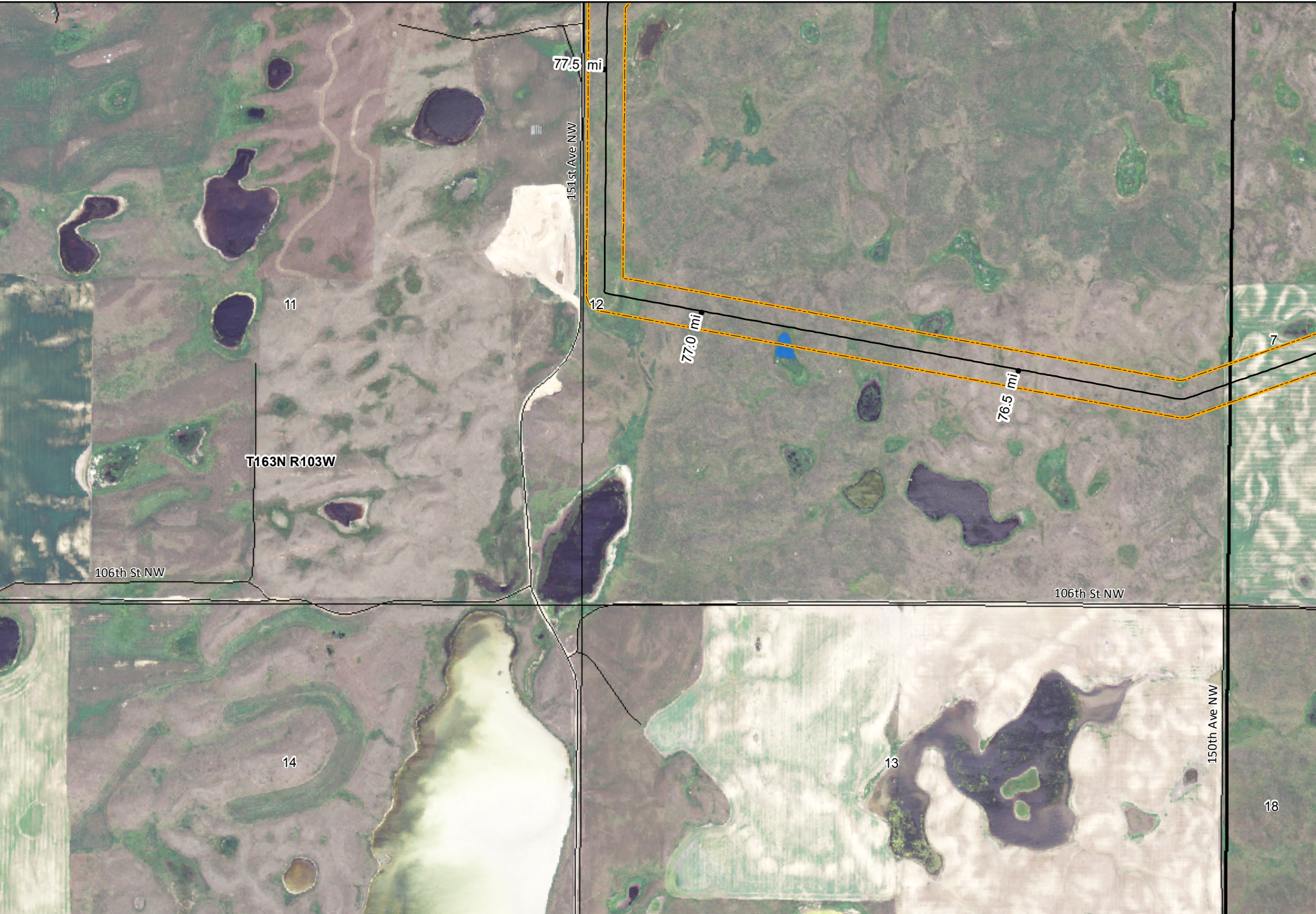

KC HARVEY ENVIRONMENTAL, LLC
 376 Gallatin Park Drive
 Bozeman, Montana 59715
 Phone: 406-585-7402
 Fax: 406-585-7428

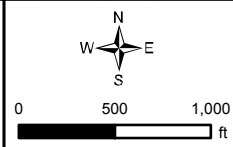

- | | | |
|-----------------------------|--------------|--------------------------------|
| — As Built Vantage Pipeline | — Highway | — North Dakota Land Department |
| — 300 ft PSC Corridor | — Local Road | — Water Fowl Production Area |
| — Surveyed Wetlands | - - 4WD | — National Wildlife Refuge |
| | — Railroad | |
- NAIP Imagery 2012

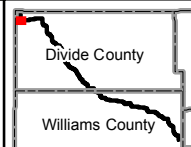

Mistral Energy Inc.
 Vantage Pipeline Project
 Page 47 As Built Mapbook
 Map Scale: 1:12,000
 Date: 03/10/2014



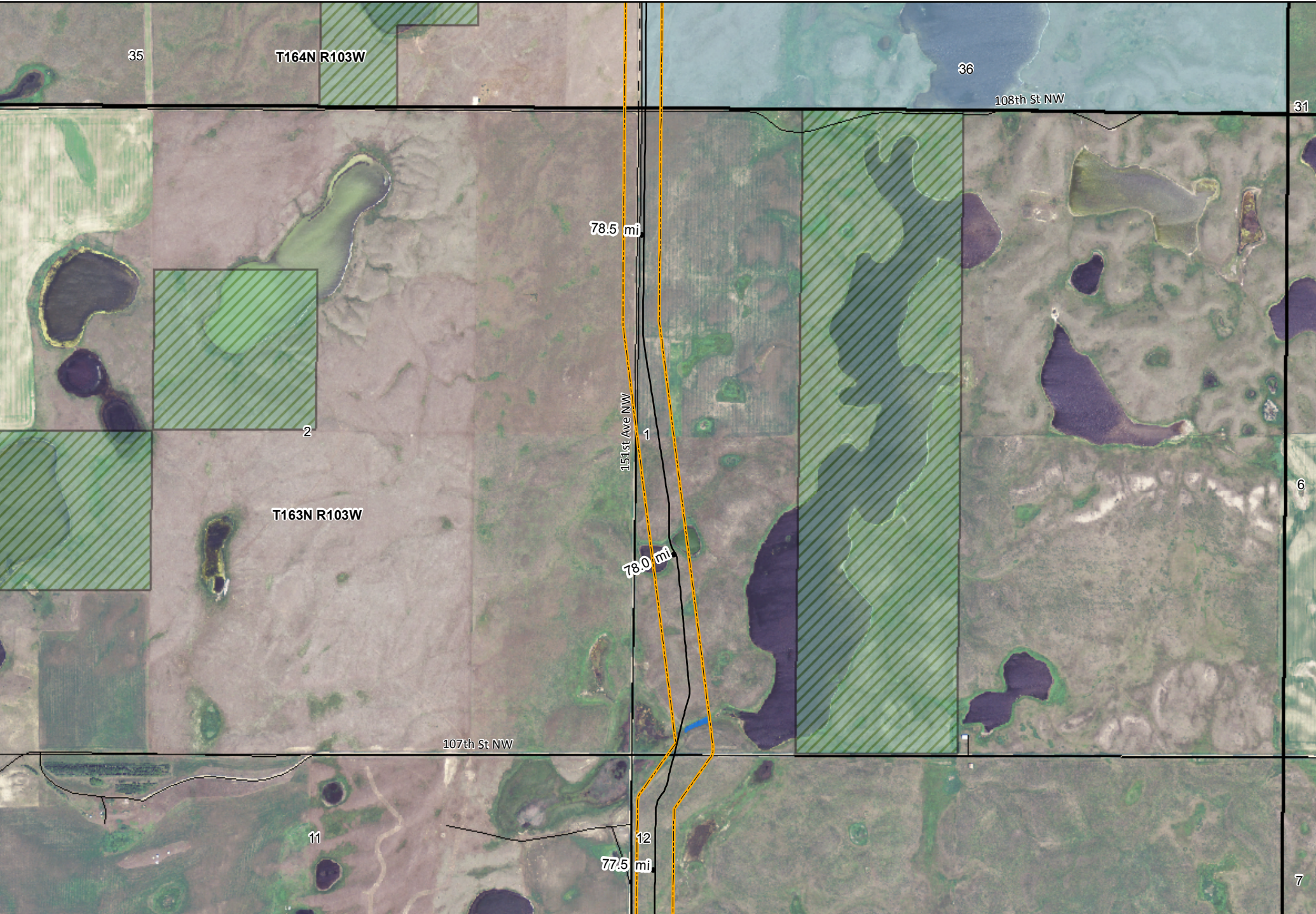

KC HARVEY
ENVIRONMENTAL, LLC

376 Gallatin Park Drive
 Bozeman, Montana 59715
 Phone: 406-585-7402
 Fax: 406-585-7428

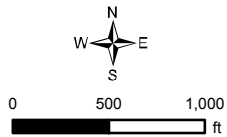

- | | | |
|-----------------------------|--------------|--------------------------------|
| — As Built Vantage Pipeline | — Highway | — North Dakota Land Department |
| — 300 ft PSC Corridor | — Local Road | — Water Fowl Production Area |
| — Surveyed Wetlands | - - 4WD | — National Wildlife Refuge |
| | + Railroad | |
- NAIP Imagery 2012

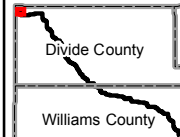

Mistral Energy Inc.

Vantage Pipeline Project
 Page 48 As Built Mapbook

Map Scale: 1:12,000 Date: 03/10/2014



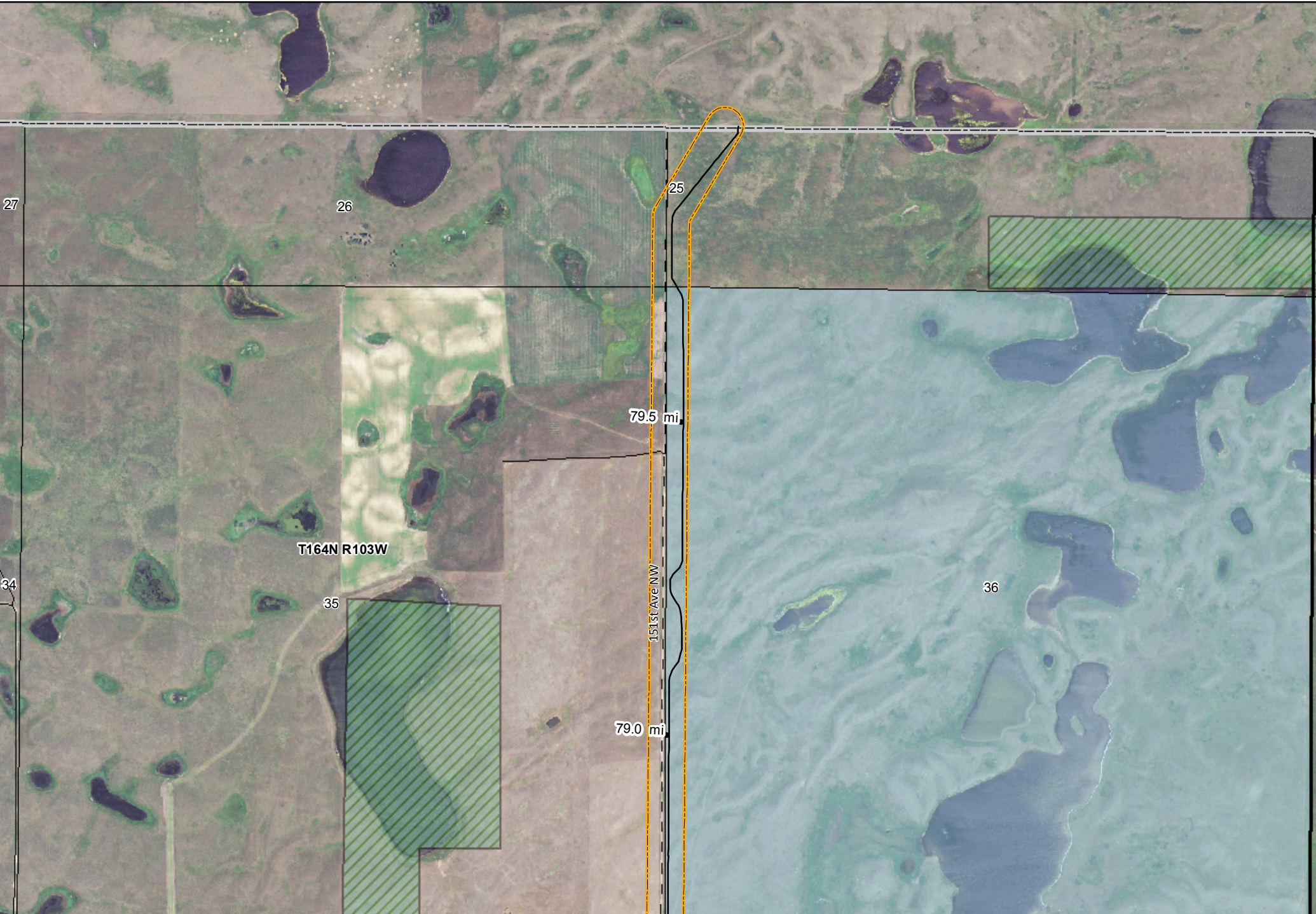

KC HARVEY ENVIRONMENTAL, LLC
 376 Gallatin Park Drive
 Bozeman, Montana 59715
 Phone: 406-585-7402
 Fax: 406-585-7428

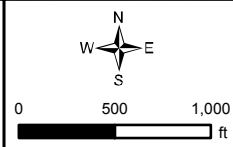

- | | | |
|-----------------------------|--------------|--------------------------------|
| — As Built Vantage Pipeline | — Highway | — North Dakota Land Department |
| — 300 ft PSC Corridor | — Local Road | — Water Fowl Production Area |
| — Surveyed Wetlands | - - 4WD | — National Wildlife Refuge |
| | — Railroad | |
- NAIP Imagery 2012

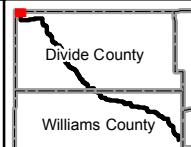

Mistral Energy Inc.
 Vantage Pipeline Project
 Page 49 As Built Mapbook
 Map Scale: 1:12,000
 Date: 03/10/2014