

Brian R. Bjella
100 West Broadway, Suite 250
P.O. Box 2798
Bismarck, ND 58502-2798
701.223.6585
bbjella@crowleyfleck.com

June 5, 2014

Mr. Darrell Nitschke
Executive Director
NORTH DAKOTA
PUBLIC SERVICE COMMISSION
600 East Boulevard, Dept. 408
Bismarck, ND 58505-0480



RE: Vantage Pipeline US LP Natural Gas Liquids Pipeline
PSC Case No. PU-11-109
Our File No. 66-446-001

Dear Mr. Nitschke:

Enclosed for filing please find the following:

1. Certification of Applicant pursuant to North Dakota Century Code § 49-22-16.3(3), regarding a reroute to avoid a sensitive cultural resources site.
2. Letter dated May 21, 2014, from KC Harvey Environmental, LLC indicating no exclusion or avoidance areas in reroute area, attached to which is a map depicting the reroute around the cultural resource site.

Please call should you have any questions.

Very truly yours,

BRIAN R. BJELLA

bw
Enc.

BEFORE THE PUBLIC SERVICE COMMISSION
OF THE STATE OF NORTH DAKOTA

Vantage Pipeline US LP
Natural Gas Liquids Pipeline
Williams and Divide Counties

CASE NO. PU-11-109

**CERTIFICATION OF APPLICANT
PURSUANT TO NORTH DAKOTA CENTURY CODE
§ 49-22-16.3(3)**

The undersigned, David Schmunk, being the Chief Operating Officer of Vantage Pipeline US LP (“Vantage”), having the authority to act on behalf of and bind Vantage, does hereby certify under oath:

1. That pursuant to Findings of Fact, Conclusions of Law and Order, dated June 20, 2012, the Public Service Commission granted to Vantage Certificate of Corridor Compatibility No. 137, and Route Permit Certificate No. 148 for the construction of approximately 79.80 miles of 10-inch pipeline in Williams and Divide Counties, North Dakota, for the transportation of natural gas liquids.
2. That construction on the pipeline has been completed.
3. That Vantage determined that during construction a minor adjustment to the approved route was necessary. Attached is an exhibit depicting the minor route change.
4. Also attached is a letter dated May 21, 2014, from an environmental consulting firm indicating that the reroute, for the length of only 98 feet, had to be constructed slightly outside of the approved corridor in order to fully avoid a known cultural resource site.

5. That construction activities did not affect any known exclusion or avoidance area.
6. That the owner of the real property on which the adjustment is located and any applicable government entity with an interest in the adjustment area did not oppose the adjustment.
7. That Vantage will comply with the Commission's Order, laws, and rules designating the corridor and designating the route.

Dated this 28 day of May, 2014.

VANTAGE PIPELINE US LP

By 
David Schmunk
Chief Operating Officer

DOMINION OF CANADA)
)SS.
PROVINCE OF ALBERTA)

Subscribed and sworn to before me this 28 day of May, 2014, by David Schmunk.



Notary Public
Dominion of Canada, Province of Alberta
My Commission Expires:
L. BERNETTE HO
Barrister and Solicitor

(S E A L)

TRANSMITTAL

KC HARVEY ENVIRONMENTAL, LLC

May 21, 2014

Mr. Darrell Nitschke
Executive Director
North Dakota Public Service Commission
600 East Boulevard, Dept. 408
Bismarck, ND 58505-0480

RE: Vantage Pipeline US LP Natural Gas Liquids Pipeline
PSC Case No. PU-11-109
Our File No. 66-446-001

Dear Mr. Nitschke:

Enclosed for filing by Vantage Pipeline US LP is a route modification shown on the attached map. This reroute caused the as-built route to be slightly outside the PSC approved 300 foot corridor. The reroute was the result of maintaining the 45 feet buffer around a cultural resource that was discovered during the Section 106 of the National Historic Preservation Act (NHPA) investigation. The reroute area was flagged as an area of concern and was subjected to an additional survey to ensure all environmental and cultural resources were inventoried prior to the pipeline construction. This reroute does not cross parcel boundaries, remains on privately owned native grassland, and does not impact wetlands or government assets.

The total pipeline length that exists outside the approved corridor is 98 feet with a maximum distance from the boundary of 9 feet. Please reference the attached map for more details.

Please contact me directly regarding any questions or concerns with these documents.

Sincerely,



David Cameron, P.E.
COO, Principal Engineer and Director of Environmental Services
dcameron@kcharvey.com

KC Harvey Environmental, LLC
376 Gallatin Park Drive
Bozeman, Montana 59715 USA

Phone: 406.585.7402, ext. 12
Fax: 406.585.7428

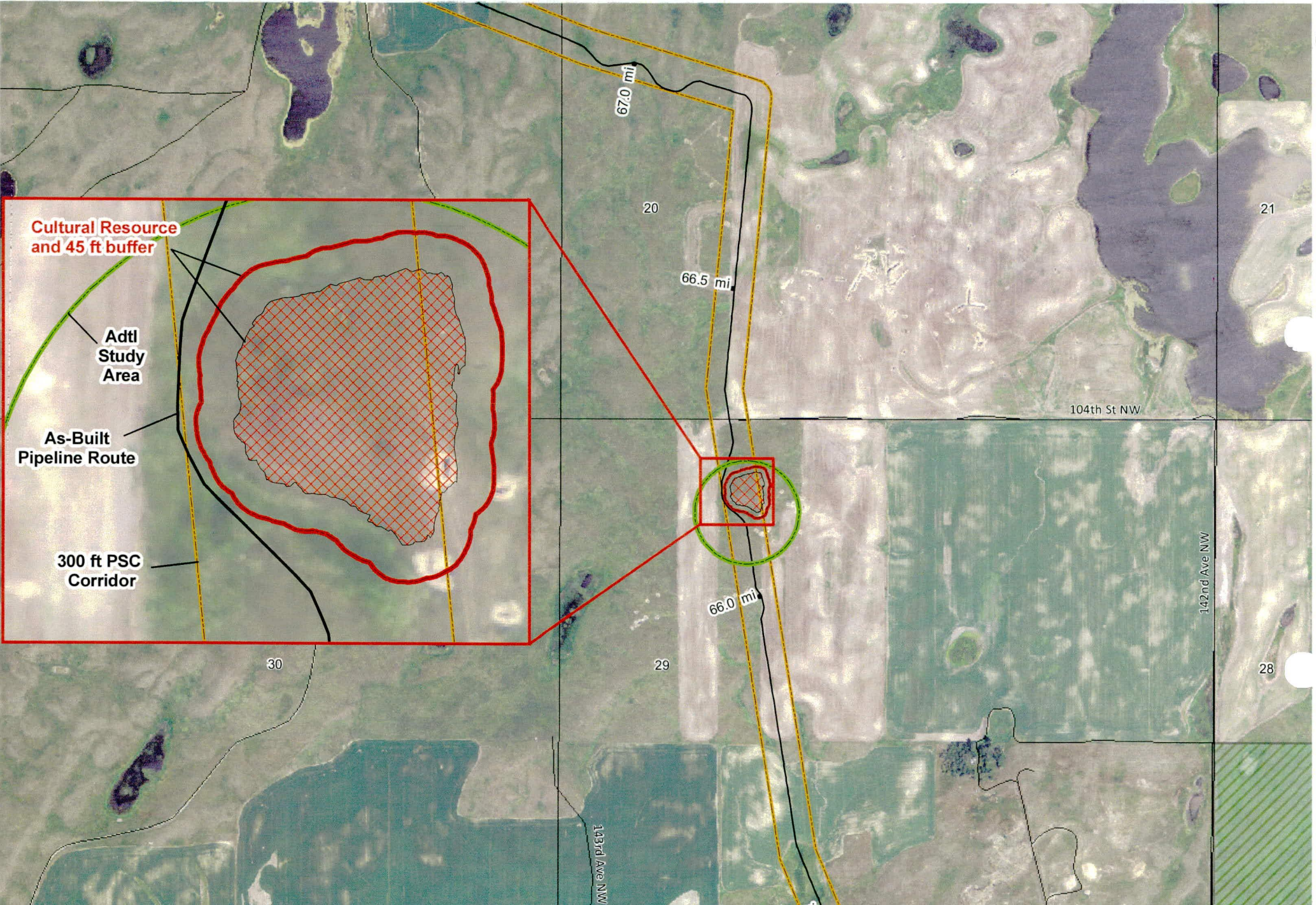

KC HARVEY
ENVIRONMENTAL, LLC
 376 Gallatin Park Drive
 Bozeman, Montana 59715
 Phone: 406-585-7402
 Fax: 406-585-7428

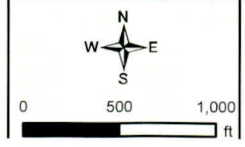

- As Built Vantage Pipeline
 - 300 ft PSC Corridor
 - Surveyed Wetlands
 - Cultural Resource
 - 45 ft buffer
 - Additional Study Area
 - Highway
 - Local Road
 - 4WD
- NAIP Imagery 2012

