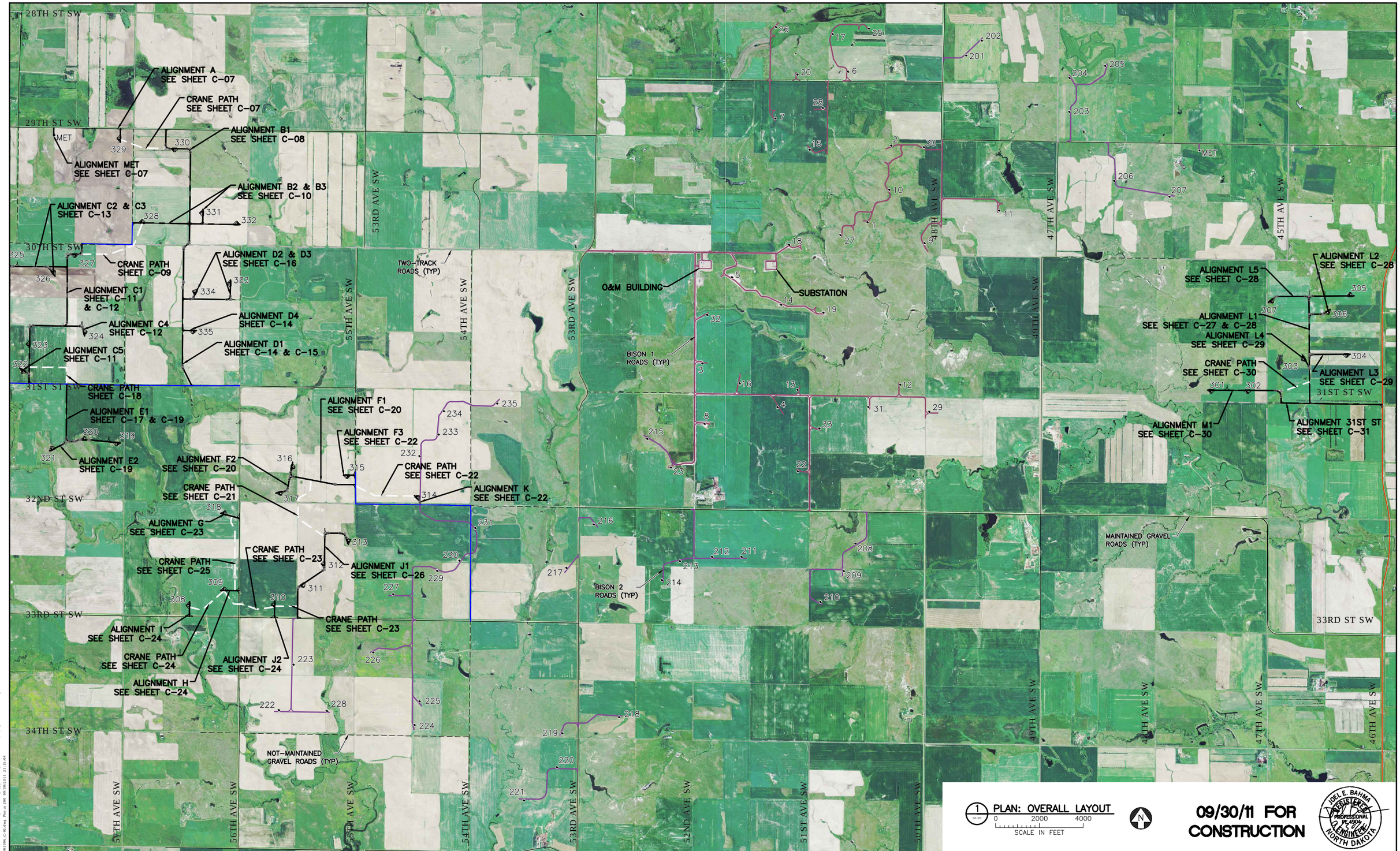

1 PLAN: OVERALL LAYOUT
0 2000 4000
SCALE IN FEET

N

09/30/11 FOR CONSTRUCTION

JOEL E. BAHMA
REGISTERED
PROFESSIONAL
PE-4904
ENGINEER
NORTH DAKOTA

NO.	BY	CHK.	APP.	DATE	REVISION DESCRIPTION
A	KKB	CAD	JXB	07/15/11	60 PERCENT SUBMITTAL
B	CAD	CAD	JXB	09/02/11	90 PERCENT SUBMITTAL
0	CAD	CAD	JXB	09/30/11	ISSUED FOR CONSTRUCTION

I HEREBY CERTIFY THAT THIS PLAN, SPECIFICATION, OR REPORT WAS PREPARED BY ME OR UNDER MY DIRECT SUPERVISION AND THAT I AM A DULY LICENSED PROFESSIONAL ENGINEER UNDER THE LAWS OF THE STATE OF NORTH DAKOTA.

SIGNATURE Joel E Bahma

PRINTED NAME JOEL E. BAHMA

DATE 09/30/2011 REG. NO. 4904

RELEASED TO/FOR	A	B	C	0	1	2	3
CLIENT	07/15/11	09/02/11					
BID							
CONSTRUCTION				09/30/11			
PERMITTING							
RECORD							

DATE RELEASED

BARR

Corporate Headquarters:
Minneapolis, Minnesota
Ph: 1-800-632-2277

Project Office:
BARR ENGINEERING CO.
4700 WEST 77TH STREET
MINNEAPOLIS, MN.
55435-4803
Ph: 1-800-632-2277
Fax: (952) 832-2601
www.barr.com

Scale	AS SHOWN
Date	07/05/11
Drawn	KKB
Checked	JXB
Designed	CAD
Approved	JXB

minnesota power
AN ALLETE COMPANY

Bison

A WIND ENERGY INITIATIVE OF MINNESOTA POWER IN NORTH DAKOTA

BISON 3 WIND PROJECT
MORTON & OLIVER COUNTIES, NORTH DAKOTA

OVERALL SITE PLAN

BARR PROJECT No. 34/30-1006

CLIENT PROJECT No.

DWG. No. C-02

REV. No. 0

Xrefs to Drawing: K:\Design\34310006\01\34301006-BASE-CONSTRAINTS.dwg K:\Design\34310006\01\34301006-BASE-COLLECTOR.dwg K:\Design\34310006\01\34301006-BASE-CLD-DESIGN-ROADS-BISON 3.dwg K:\Design\34310006\01\34301006-BASE-TURBINES.dwg K:\Design\34310006\01\34301006-Bison_Wind_Imagery.dwg

Xrefs to Images: K:\Design\34310006\01\34301006-BASE-Cadastral.dwg K:\Design\34310006\01\plan_sheets\xrefs\Aerial.dwg K:\Design\34310006\01\BISON 3.dwg

Plot Date/Time: 09/30/2011 21:15:54